The Daily Colonist.

Vancouver Island's leading newspaper since 1858

No. 93 — 120th Year — Victoria, British Columbia, Sunday, April 2, 1978 — 15¢ Daily, 30¢ Sunday

Some sun, high 11

Weather Details on Page 2

Whether in or out of the U.K., he'll still be the king of Hay

HAY, Wales (UPI) — "King" Richard Booth says he will continue to rule his independent Kingdom of Hay as a feudal monarchy even if the townspeople vote not to secede from Britain.

"We will still do it," Booth said. "We will just carry on."

Hay's 1,500 people voted Saturday on Booth's tongue-in-cheek plan to make this tiny Welsh border town a feudal kingdom independent of both England and Wales.

Polls were to stay open until the free beer ran out.

UN TROOPS ON WAY TO LEBANON

Peacekeepers ready to shoot in case of armed resistance

TEL AVIV, Israel (UPI) — U.S. and West German military airplanes flew in hundreds of UN troops bound for south Lebanon Saturday and their commander warned they would not hesitate to shoot if they came under fire.

An estimated 30 flights by American C-130 and West German C-160 transports airlifted some 600 Norwegian troops, their vehicles and equipment into Ben-Gurion international airport.

As the airlift went on, the commander of all UN forces in Lebanon, Major E.A. Erskine of Ghana, told an Israeli radio reporter his troops would not hesitate to shoot back if anyone fired at them.

"I don't think it is our intention to get into any military confrontation with anybody, but of course we have the power, we have the authority. . .to use force if we have an armed resistance toward the discharge of our duties," Erskine said.

"We have the authority to fire back and we will do it," he said. "The soldiers will do it and they have their instructions. The soldiers are not going to remain in their positions to be fired upon and to laugh. They'll fire back."

Some of the German pilots blacked out the Luftwaffe insignia on their planes in deference to Jewish sensitivity, according to unofficial reports. Reporters were barred from the section of the airport where the craft landed.

The Norwegians will move into south Lebanon under a UN mandate to supervise a tense truce between Israeli troops holding most of the region south of the Litani River and scattered pockets of Palestinian guerrillas.

— Colonist photo by Alex Berta

Pied politician

Tuxedoed Victoria MLA Charles Barber, with family friend Jonathan Burgess, 4, on his shoulders, led several hundred youngsters to Market Square from Beacon Hill Park Saturday afternoon as part of the festivities of Kaleidoscope Theatre Day. Barber donned tuxedo from his piano concert days simply because it was the "best costume I had." Once the parade reached its destination, there was singing, dancing, a magic act, food and costume-judging.

Ralliers demand Begin ease up

TEL AVIV (AP) — A movement of Israeli army veterans calling itself Peace Now drew a crowd of 25,000 to a rally here Saturday demanding that Prime Minister Menachem Begin make new concessions for peace.

The turnout, huge by Israeli standards, amounted to a serious challenge to Begin's refusal to relinquish the Israeli-occupied West Bank of the Jordan River in the interest of a peace agreement with the Arabs.

"We have more responsibility toward our children than toward our forefathers," proclaimed the master of ceremonies, referring to Begin's view that the West Bank was Jewish land from biblical times.

The demonstrators waved banners demanding a halt to the building of Jewish settlements in occupied Arab land and calling for more generous territorial concessions.

Many of Israel's top artists, including actress Hanna Meron, who lost a leg in a Palestinian terrorist attack, entertained the crowd with songs, poetry and Bible readings.

"Sing a song, a song of peace," chanted the crowd, echoing a popular song that has become the anthem of the Israeli peace movement.

"Peace is not a dream," said one huge banner.

There was no immediate government comment, but earlier in the day Defence Minister Ezer Weizman, who returned Friday from talks in Egypt with President Anwar Sadat, cautioned that negotiations would require patience.

The Peace Now movement started last month, when 300 war veterans signed a petition to Begin urging him to be flexible toward the Arabs.

Stop meddling in Africa, Cubans told

Carter hits white racism

LAGOS (AP) — U.S. President Carter warned Saturday against Cuban military meddling in Africa and attacked white racism, saying the day would come when Africans would cry out with Martin Luther King, "Free at last! Free at last! Great God Almighty, we are free at last!"

In a major speech interrupted more than a dozen times by applause, Carter said the United States was committed "to an Africa that is at peace, free from colonialism, racism and military interference."

About 5,000 invited guests at Nigeria's modern National Theatre gave the president, a former governor of Georgia, his loudest ovation when he quoted King, the assassinated U.S. civil rights leader, and called him "a great man from my home state."

Engraved on King's tomb of Georgia marble in Atlanta are the words of an old slave song he spoke to civil rights marchers in 1963: "Free at last, free at last, thank God Almighty, I'm free at last."

Denouncing the presence of Soviets and Cubans in Africa, Carter said:

"The military intervention of outside powers or their proxies in African disputes too often makes local conflict even more complicated and dangerous and opens the door to a new form of domination or colonialism. We oppose such intervention by outside military forces. We must not allow great power rivalries to destroy our hopes for an Africa at peace."

Revised U.S. estimates put the number of Cuban troops in Ethiopia alone as high as 17,000, compared to 11,000 six weeks ago.

The president expressed concern that large-scale deployment of Cuban troops in Ethiopia's northern Eritrea province "will result in greatly increased bloodshed."

A Carter administration official travelling with the president, who asked not to be identified, has said Cubans already are operating in "small scale units" against Eritreans fighting to wrest their former Italian colony from Ethiopia.

The Cubans this month led Ethiopia's defeat of Somali-backed seccessionists in its Ogaden province.

Carter, who arrived Friday on the first state visit to black Africa by a U.S. president,

Page 2-Carter

Terror king dies 'a hero'

BEIRUT (UPI) — Wadie Haddad, the Palestinian godfather of international terrorism who made airplane hijackings a deadly art in his personal vendetta against Israel, has died of cancer, it was stated Saturday.

The shadowy and elusive Haddad, 49, who masterminded the Lod Airport massacre in Israel in 1972, was one of the founding members of the radical Popular Front for the Liberation of Palestine. He was dismissed from its ranks in February, 1977, for ignoring orders to discontinue hijackings.

In a short statement announcing the death, the Popular Front said Haddad had "died as a hero on March 28." A high PFLP official said, "Haddad died in an Arab country." The PFLP said his funeral would be held Monday in Baghdad.

Haddad, a physician, was best known for his close links with international terrorist groups like the German Baader-Meinhof gang, Japan's Red Army and several Latin American and European underground organizations.

Unlike other Palestinian guerrilla leaders, he shunned publicity most of his life. He never appeared in public and was never photographed.

Haddad frequently enlisted the help of foreign leftist groups in operations against Israel. Diplomats agree that it was Haddad and his "Branch for Special Operations" that used the Japanese Red Army in the attack against Tel Aviv's Lod airport in 1972, when 25 people were killed.

Haddad had also been linked to the first Palestinian hijack operation—that of an El Al jetliner to Algiers in 1968. Several others followed, including the simultaneous hijacking of three Western planes to Jordan in 1970, which triggered the civil war between Palestinian guerrillas and the Jordanian army.

After the war, Haddad went underground and was believed to have spent most his time in Libya, South Yemen and Iraq while maintaining a small apartment for his wife and son in Beirut.

Most vessels ignore France's new oil law

PARIS (UPI) — Navy officials said Saturday that almost all ships off the coast of Brittany were ignoring security rules imposed by the French government to prevent a recurrence of the record Amoco Cadiz oil spill.

The rules, set up after the American-owned supertanker caused the world's worst oil pollution disaster by leaking 220,000 tons of oil, require all ships in French waters to report their cargo and planned course to the navy.

The navy officials said the rules, which took effect Monday, were respected by 60 per cent of the vessels in the first few days, but since then almost no ships had notified the navy.

"For example, only yesterday, 143 ships were picked up on our radars sailing off the Isle of Ouessant," where the Amoco Cadiz first had steering trouble and smashed into rocks, a navy spokesman said.

"Only one of them ever contacted us to file the report and 127 of these vessels broke the law by going off the course which ships are compelled to take in this area."

Officials would not say what they would do to enforce the new sea security regulations.

Navy spokesmen also reported they had caught at least eight tankers cleaning their empty tanks off the French coast—strictly forbidden by law.

One tanker, the Soviet Aktau, was caught off the port of Calais and fined $6,000 for creating an oil slick.

The navy announced that 30 maritime traffic surveillance stations equipped with radar had been set up along the French coast to monitor tanker traffic and keep the vessels at least seven nautical miles offshore.

A particularly sophisticated monitoring station has been set up at the Isle of Ouessant, navy officials said.

Women recalled

LUSAKA (Reuter) — The Zambian government will recall all unmarried women from its missions abroad because it says their sexual behavior is damaging the country's reputation.

Foreign Minister Siteke Mwale said the women were "flirting and becoming pregnant" and misbehaving with foreigners.

Circus lions kill trainer

DUBLIN (AP) — Lion trainer Gordon Howes was mauled to death Saturday by two lions.

Howes, 33, was working with five lions for a circus opening today when one leaped on his back and a second one joined in the attack.

Sunday inside

Trudeau needs Rene—Stanfield —Page 6

Cougars down Winter Hawks —Page 18

Security boosted at Tokyo airport —Page 7

Turning point for everyone —Page 12

Union news 'distorted' —Page 13

Moro kidnapping typewriters found —Page 16

	Page
The Arts	32
Background	5
Bridge	46
Checkmate	33
Classified	44-59
Comics	42
Crossword	47
Editorials	4
Entertainment	38, 39
Family	31-37
Finance	9, 10
Names in the News	2
Outdoors	36
Reporters Notebook	31
Sports	17-21
Stamp Packet	33
Travel	22-25
Your Good Health	34
Week in Records	35

Breakaway 'diversions' denounced

Unity force 'too late' for Quebec

QUEBEC (CP) — Quebecers will have to choose either full independence or assimilation, the president of the Mouvement National des Quebecois said Saturday at the fourth international conference of French-speaking ethnic communities.

Speaking on behalf of the Quebec delegation at the conference, which brought together 1,000 delegates from Canada and Europe, Alain Genereux denounced what he called "diversionary manoeuvres" aimed at steering Quebec away from the road to independence.

He said the federal Task Force on Canadian Unity was an "attempt at illusion," a manoeuvre to persuade Quebecers that they could be satisfied with a few small constitutional changes.

But the move had come too late to counter Quebec nationalism, he added.

"It is no longer time for negotiation," he said. "The Quebec people must control their future and Quebecers must understand that political sovereignty is an instrument for social, economic and cultural development.

"Quebec is at a crucial time of its history, a moment where realism takes over."

Genereux also said the full impact of the participation of Quebec's "powerful" English-speaking minority in the referendum on independence should be "evaluated" at the time of the vote.

He said a more active role in convincing Quebecers of the merits of independence would be played by the Mouvement National des Quebecois, formerly the Federation of St. Jean-Baptiste Societies, a nationalist group with 200,000 members.

Also addressing the conference, Donatien Gaudet, president of the Societe Nationale des Acadiens, said what Acadians want "is to obtain all the means necessary to their development as a people."

Page 2 — Quebec

India moves step closer to prohibition

Even New Delhi's dry

NEW DELHI, India (UPI) — The government Saturday shut down bars in private clubs in the capital and ordered liquor stores closed for more than one-third of the year in its drive for total prohibition by 1981.

"Work is the ruin of the drinking classes," said a sign in the bar of the Roshanara Club, founded in 1922, and site of the first cricket test match in New Delhi.

Prime Minister Morarji Desai, 82, ordered last July that India go completely dry in four years, in keeping with one of the "directive principles" in the Indian constitution, which says the government will "endeavor to bring about prohibition ... of intoxicating drinks ..."

In India's biggest state, Uttar Pradesh, a total ban on liquor went into effect Saturday.

For days there had been long lines at liquor stores.

The estimated loss in revenue to the states because of prohibition is $500 million or more each year. It is expected to be difficult and expensive to enforce the new laws.

Tourist officials are also worried about the impact. In the two Indian states of 22 that are now totally dry, obtaining an alcohol permit for a foreign tourist can be a lengthy affair. Resident foreigners in India are subject to the same laws as Indians.

The final night of drinking at the New Delhi clubs was generally quiet, even sober. Most clubs had only a few bottles left when the night started. Anything unsold was put under seal by officials.

Northern Angolans flee

Cuba blamed for terrorism

LONDON (Reuter) — Cuba has unleashed a reign of terror across northern Angola in a hidden war against right-wing guerrillas, a British newspaper alleges.

The Sunday Telegraph says more than 70,000 civilians have died at the hands of Cuban and African troops and more than one million are believed to have fled their homes.

The conservative newspaper's diplomatic correspondent, Norman Kirkham, said he was smuggled across the Zaire border and was the first British journalist to have marched 480 kilometres into the Angolan bush with guerrillas of the National Front for the Liberation of Angola fighting against the Marxist Angolan government of President Agostinho Neto.

Kirkham said that during his two-week trek he talked to survivors of the attacks in which civilians had been machine-gunned and hundreds of villages bombarded or burned down, women raped and homes looted.

He said in the offensive to try to stamp out opposition to the government, Soviet-supplied MiG jet aircraft were bombing forests with napalm to try to force out fleeing refugees. In all, one million are believed to have fled and are trying to hide in the bush, he said.

The report alleges that the attacks were being followed by the compulsory evacuation from "the insurgent north" of thousands of children aged between 10 and 17, who were being sent to Havana for "education."

Kirkham wrote, "Parents too terrified to try to resist the government orders believe that their children are wanted for cheap labor on Cuban sugar plantations and that they will never see them again."

The purges in the north had not been publicized because Neto's government had kept Western journalists and observers away from the areas of conflict, he said.

"Dr. Castro (Cuban President Fidel Castro) has sent 25,000 Cuban troops to help President Neto fight the FNLA and the separate army of the Union for the Total Independence of Angola independence movement, which controls wide areas in the south," the report says.

It adds that with them are 50,000 Cuban civilians and technicians, 5,000 Soviet advisers and 14,000 helpers from Eastern Europe.

Canadian public the most docile in world—judge

VANCOUVER (CP) — The Canadian public is the most docile in the western world, a provincial court judge said Friday while refusing to allow a city lawyer a jury trial on a charge of refusing to fill out a federal census form questionnaire last December.

The Canadian public is "prepared to roll over and play dead to legislators," said Judge Wallace Craig.

Craig said he was bound by the British North America Act and not the Magna Carta, as argued by lawyer Walter Boytinck, 37, and ruled that Boytinck was charged under the Summary Convictions Act, which stipulates trial in a provincial court by a judge.

The judge said, however, he did not quarrel with Boytinck's logic, and suggested his case could be appealed to a higher court with wider jurisdiction.

The case was adjourned to April 14.

Boytinck said Craig's remarks meant Canadians should petition politicians for a greater role in the judicial process, and said he would decide in the next couple of weeks whether to appeal the decision.

Boytinck, a real estate and commercial lawyer, argued for a jury trial because "if Parliament can limit the right to trial by jury, then it can also abolish it and that's why we have the Magna Carta."

He also said that if convicted, he would have a criminal record and might not be allowed to practise law.

Art theft $657,000

OSTEND, Belgium (AP) — Thieves stole three paintings insured for more than $657,000 from the Ostend City Museum, police said Saturday.

They reported the paintings by the late Belgian artist James Ensor were cut from their frames by thieves who entered the museum through a vacant house at the rear of the building.

Stolen were *Death of the Mother*, *Self-Portrait With Flower Hat* and *The Carriage*.

Knight of splendor

Ted Knight, formerly of Mary Tyler Moore Show, is shown amidst actresses Ellen Regan, top left, Janice Kent, top centre, Fawne Harriman, top right, Cissy Colpitts, bottom left, Tanya Boyd, bottom, and Deborah Harmon, bottom right, in Los Angeles. Knight is operator of escort bureau in The Ted Knight Show debuting April 8. Knight is one of several from MTM program who now have own shows.

NAMES in the NEWS

Law's hot for Sophia

A Rome prosecutor charged actress **Sophia Loren** and her film producer husband **Carlo Ponti** Saturday with illegal exports of Italian currency that could get them from one-to-six years in prison. Miss Loren and Ponti are French citizens and cannot be extradited, but they can be tried in absence and if convicted would be jailed if they ever return to Italy.

Carlos Lazo Frias, former vice-president of the State Bank of Chile, left for exile in Paris on Saturday after the military government released him from prison.

Don Garcia has been defeated in his bid for another two-year term as as president of the Canadian area of the International Longshoremen's and Warehousemen's Union by veteran longshoreman **Bob Peebles**.

The assistant investigations director in the Ontario ombudsman's office, **Eric Moody**, 39, will appear in Toronto court April 10 on charges of conspiring to traffic in cannabis resin.

A Bible-toting junior college student descended from his perch on a one-foot-wide steel girder six storeys high in Miami after being told he could hold a news conference. **Larry Crocker**, 28, who said he was **Jesus Christ** and intended to remain on his lofty perch for three days, came down after 13 hours.

Lawyer **Gene Reeves**, shot March 6 as he walked down a Lawrenceville, Ga. street with Hustler magazine owner **Larry Flynt**, returned home from hospital Saturday. Flynt remains in serious condition at an Atlanta hospital.

Clarence Underwood, 26, and his dog have been arrested and charged in a Chicago theft-battery case. Underwood was freed on $1,000 bond but his German Shepherd was impounded. Police accused Underwood of snatching a watch from a woman, then ordering the dog to attack her companion.

In Los Angeles, Sportscaster **Phyllis George** filed for divorce from her husband of less than a year, film producer **Robert Evans**.

Surgery or continued hospital treatment for **John Wayne** is possible but test results won't be known until Monday. The Oscar-winning actor is in a Boston hospital for an undisclosed medical problem.

A decomposed body found in a shallow grave in Carbon County, Utah is believed to be polygamist **Robert Simons**, who disappeared in 1975. He was last seen with polygamist leader **Ervil LeBaron**, who has been charged in the killing of a rival polygamist.

A longtime personal attendant to **Howard Hughes** testified in Las Vegas, Nev. that the industrialist never left his hotel suite during the time that Utah truck driver **Melvin Dummar** claims he found Hughes wandering in the Nevada desert. Dummar is a one-sixteenth beneficiary named in the so-called Mormon Will, which the jury is trying to determine if it is really written by Hughes or is a forgery.

7 unions settle at Disneyland

ANAHEIM, Calif. (UPI) — A federal mediator said early Saturday a tentative agreement had been reached between negotiators for Disneyland and seven unions, averting a walkout planned by about 1,700 workers.

Commissioner Bonnie Castrey said details of the agreement would be voted on by union members today.

More than nine hours of uninterrupted negotiations began at 3 p.m. Friday. The workers had threatened to strike at 12:01 a.m. Saturday if demands for hourly wage hikes were not met.

Disneyland officials had offered lump-sum payments instead of the wage increases.

The master contract between Disneyland and seven locals—representing ticket takers, ride operators, bakers, wardrobe and costume personnel, janitors and parking-lot workers—expired Feb. 28 but was extended through the end of March.

CHICKEN ON THE RUN
Uncle Fred's
DELIVERS
CATERS
385-3468

Lagos dancer evades presidential shake

LAGOS, Nigeria (UPI) — A crowd of 30,000 cheered President Carter Saturday night when he attended a spectacular display of African dancing, but a masked dancer leaped nimbly away when the president enthusiastically bounded onto the stage to shake his hand.

As the performance ended in the Tafawa-Balewa Square, the crowd roared as Carter rushed to the stage to congratulate the dancers. When he moved toward a male dancer wearing a 15-foot high mask, the dancer drew back quickly.

It is taboo to touch a masked person participating in this dance — Africans believe the man's children will contract smallpox.

But after evading the president, the dancer bowed deeply and the crowd cheered again. Carter, obviously unaware of the taboo, kept his composure and smile, and did not try to force his hand on the dancer.

"We really enjoyed it," Carter told reporters after the performance. "It was tremendous."

It was by far Carter's largest, most enthusiastic crowd of trip thus far.

The crowd, many of them ordinary residents who got in free, filled half the 80,000-seat stadium.

The dancers, some professional, were clad in the colorful African textiles and had come from various tribes in the State of Lagos in Nigeria.

Little children wearing red halters and green, brown and red stiped skirts, danced as Carter, his wife Rosalynn and their daughter Amy looked on.

Some dancers were on high stilts. Two of them kicked away one stilt apiece and kept dancing on one pole to the quick African beat.

Other dancers wore headdresses that symbolized the animism — a belief that all life is produced by a spiritual force separate from matter — which is still a widespread form of worship in West Africa.

Carter applauded frequently during the display and both he and Rosalynn tapped their toes to the constant, rapid beat of the native bongo drums and pipes.

The Carters and Secretary of State and Mrs. Cyrus Vance entered the stadium, the crowd rose, cheering and many of them holding both arms high in the air.

It was one of the most emotional moments of his trip.

Quebec split

From Page 1

But he added this was hampered by a slow development of ethnic awareness.

"If patience hadn't been invented, it's the Acadians who would have invented it," he said.

Meanwhile, Quebec Vice-Premier Jacques-Yvan Morin said Saturday the Quebec government was not "for the moment" considering a comment made at the conference that English-speaking Quebecers should use different ballot boxes from French-speaking voters in the independence referendum.

"It's an interesting hypothesis," said Morin, the Parti Quebecois government's representative at the conference, "but we are not entertaining it for the moment."

On Friday, Rolland Beguelin, a politician who heads a French-language separatist party in Switzerland, said it was dangerous to grant voting rights to the ethnic minorities because they could frustrate the will of the majority.

About 20 per cent of the province's population has a mother tongue other than French.

In referendum legislation tabled last December but not yet adopted, the government indicated that voting in its referendum would be along similar lines to a general election. It has never suggested a separate count for French- and English-speaking voters.

Carter

From Page 1

met for more than two hours with Lt.-Gen. Olusegun Obasanjo, the Nigerian head of state. Carter also placed a wreath at the Remembrance Arcade, a memorial to Nigerian soldiers who died in the two world wars and in Nigeria's 1967-1970 civil war.

In his speech, Carter said U.S. relations with white-ruled South Africa "will depend on whether there is progress towards full political participation for all her people. . .and an end to discrimination based on race or ethnic origin."

At the same time, Carter, who said he grew up "in a society struggling to find racial harmony," promised that the United States would "hold out our hands" to South African whites—outnumbered five to one by blacks—"if they decide to transform their society and to do away with the crippling burdens of past injustices."

He urged immediate acceptance of Western plans for transitions to black rule in Rhodesia and Namibia, the nationalist name for South-West Africa. And he suggested that United Nations peacekeeping forces might help bring a peaceful transition to majority rule in both countries.

Thieves take Byron's ring

NOTTINGHAM, England (Reuter) — Thieves stole antiques valued at about $200,000—including a cameo and a ring that belonged to the poet Lord Byron—from the stately home near here of Magistrate George Seymour.

New threats for Marcos

MANILA (AFP) — A cook found two packages of explosives in a kitchen at a country club in the northern Philippines where President Ferdinand Marcos occasionally plays golf, police said. The explosives were discovered among liquified gas bottles at the Baguio City club, four days after a grenade was thrown at the president's summer house nearby and dynamite was found in the main bedroom.

The Weather

April 2, 1978

Cloudy with sunny periods. Winds light. Saturday's precipitation: nil. Sunshine 5 hours 54 minutes. Recorded high and low at Victoria airport 12 and 3. Today's forecast high and low 11 and 3. Today's sunrise 5:50 sunset 6:45. Moonrise 3:09 a.m. moonset 1:23 p.m. Monday outlook: sunny periods.

East coast of Vancouver Island — Cloudy with sunny periods, a few showers. Winds light. Monday's precipitation: nil. Recorded high and low at Nanaimo 13 and 2. Forecast high and low 11 and 3. Monday outlook: sunny periods.

West coast of Vancouver Island — Mianly cloudy, a few showers. Winds light. Forecast high and low at Tofino 9 and 1. Monday outlook: mostly cloudy.

North coast of the Mainland — Cloudy, occasional showers. Winds light to moderate southerly. Forecast high and low 8 and 1. Monday outlook: mainly cloudy.

Extended outlook, Tuesday through Thursday — Chance of showers Wednesday and Thursday. Highs around 10 and 15. Lows around 5.

TIDES AT VICTORIA
(Tides listed are Pacific Standard Time)

	Time	Ht	Time	Ht	Time	Ht	Time	Ht
	H M	Ft.	H M	Ft.	H M	Ft.	H M	Ft.
1	0010	7.9	0305	7.5	0715	8.0	1555	2.7
2	0055	7.9	0430	7.2	0900	7.7	1655	2.9
3	0105	7.9	0540	6.6	1040	7.5	1745	3.2
4	0110	7.9	0635	5.9	1145	7.4	1840	3.6
5	0115	8.0	0720	5.1	1305	7.4	1920	4.0
6	0145	8.1	0805	4.3	1405	7.5	2015	4.6
7	0205	8.2	8050	3.7	1505	7.4	2045	5.1

TIDES AT SOOKE

	Time	Ht	Time	Ht	Time	Ht	Time	Ht
	H M	Ft.	H M	Ft.	H M	Ft.	H M	Ft.
1	0100	7.0	0655	8.6	1515	2.9	2245	7.4
2	0255	6.9	0805	8.3	1620	3.0	2315	7.7
3	0430	6.3	0935	8.1	1705	3.2	2350	8.0
4	0540	5.6	1050	8.0	1755	3.4		
5	0030	8.2	0630	4.8	1210	7.9	1840	3.8
6	0045	8.5	0715	4.1	1310	7.9	1920	4.2
7	0115	8.6	0800	3.5	1355	7.8	1950	4.6

TIDES AT FULFORD HARBOUR

	Time	Ht	Time	Ht	Time	Ht	Time	Ht
	H M	Ft.	H M	Ft.	H M	Ft.	H M	Ft.
1	0025	10.2	0550	8.3	0945	9.1	1720	3.0
2	0125	10.4	0710	7.8	1105	8.8	1825	3.3
3	0210	10.5	0805	7.1	1255	8.7	1930	3.7
4	0255	10.5	0850	6.3	1410	18.8	2020	4.2
5	0315	10.5	0930	5.5	1520	9.1	2115	4.7
6	0345	10.4	1000	4.7	1620	9.5	2205	5.2
7	0425	10.2	1040	4.1	1725	9.7	2300	5.8

A BRITISH SCIENTIST
MR. ALAN HAYWARD
HAS WRITTEN ANOTHER BOOK
GREAT NEWS FOR THE WORLD

World news is usually bad news nowadays. But unlike today's newspapers, *Great News for the World* makes exciting and reassuring reading.

Gently but surely its scientist author leads his readers towards a satisfying faith. He gives solid reason for beleving that God really exists — and that He cares deeply about the sorry state of our world. That is why Jesus Christ will return to the earth soon, to rescue it from the threat of disaster.

Other great doctrines of Christianity are also explained simply in this convincing book. Why did Jesus have to be crucified? Is there any life after death? What does it mean to be a Christian? The Bible comes alive as questions like this are answered from its pages.

Send for your FREE copy to:
GREAT NEWS FOR THE WORLD
1396 McKenzie Ave.
Victoria, B.C. V8P 2M3

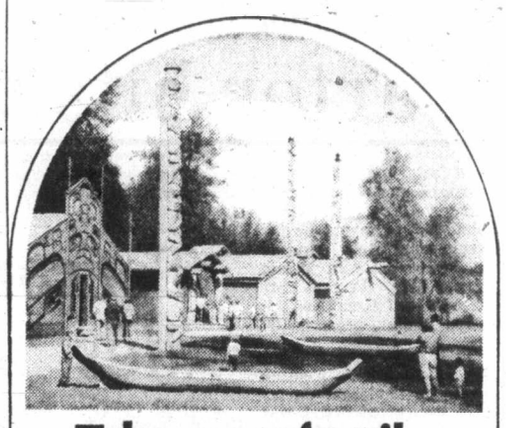

Take your family on a voyage of discovery

This year British Columbia celebrates its heritage with the 200th anniversary of Captain Cook's landing at Nootka. You too can go back and sense the excitement of exploring the "Inside Passage"...Vancouver, Mackenzie, Galiano and Quadra, the Boston sealers, the frenzied gold-rushers...and before them all the mighty Indian war canoes. This year...see your own Pacific Coast.

The Queen of Prince Rupert sails in every season to Prince Rupert: in the summer from Kelsey Bay; off-season (October through April), you'll not only depart from Vancouver, but enjoy fare reductions, 20% excursion savings and a variety of interesting packages. Ask your travel agent or send for our colourful kit.

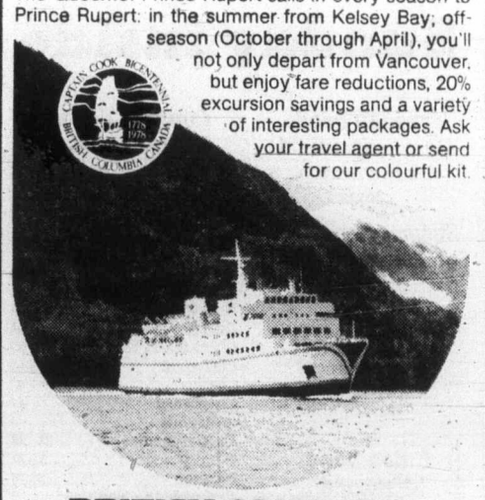

BRITISH COLUMBIA FERRY CORPORATION
1045 Howe Street, Vancouver, B.C., Canada V6Z 2A9

Name _____
Address _____

VP8D

Electric eel discharged

SEATTLE (AP) — A bulge in the belly signalled trouble for Flash, the Seattle Aquarium's electric eel.

Sure enough, an x-ray of Flash's stomach showed the eel had swallowed a nickel and three pennies that were thrown into his pond, resulting in a near-fatal bellyache before they were removed.

"Some people say keep the change," said Dr. Tag Gornall, the aquarium veterinarian who reached into the eel's belly and removed the eight cents.

"But I think he appreciated our removing them—he doesn't have any pockets, you know."

Flash is the aquarium's first specimen, donated in 1974. He moved in when the new aquarium building opened last summer.

The bulge was first noticed two weeks ago. Flash was fed a goldfish injected with castor oil, but that morsel failed to dislodge the coins.

So they had to be removed, no small task considering Flash can muster upwards of 300 volts and bring a big man to his knees.

Biologists and staff members solved the problem by picking up the eel with heavy rubber gloves, similar to those used by utility linemen.

That prompted the enraged Flash to expend his jolt, and he was almost chargeless for several hours.

Surgical instruments failed to dislodge the coins, so Gornall reached down the eel's throat, his hand clad only in a surgical glove, and removed them. An eel's stomach and other organs are located only a few inches from its snout.

He said the eel may be suffering from a slightly-damaged liver.

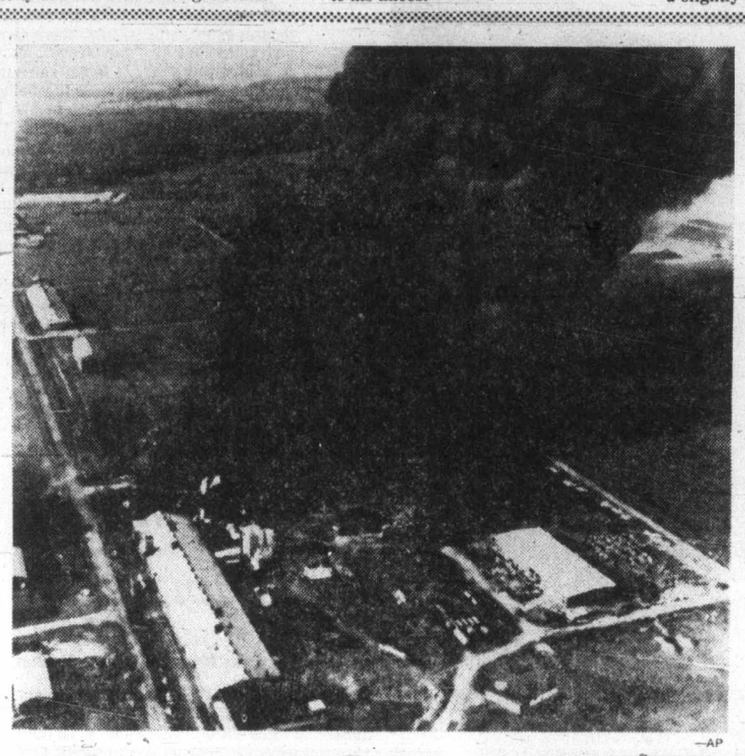

—AP

Chemical blaze

Smoke pours from chemical fire at Midwest Chlorine Corp. near LaPorte, Ind., Friday. Most of nearly 3,000 persons evacuated to avoid fumes returned Saturday. Fire was expected to burn out by today. Its cause was not known and no serious injuries were reported.

Cancer battle tough

HOUSTON (UPI) — The head of the Food and Drug Administration Saturday called the war on cancer a "medical Vietnam"—a conflict that appears more complex as more resources are poured into it.

"What we hoped would be a single disease with a magic-bullet cure has turned out to be a complex array of diseases, probably with multiple causation and almost certainly with no single cure," said Dr. Donald Kennedy.

He told an American Cancer Society symposium that in the past, wars against disease tended to be fought, like the World Wars, along explicitly-laid battle lines over specific issues. And they had decisive outcomes.

"I do not suggest that the victories came easily. Poliomyelitis, like the Axis powers in World War II, succumbed reluctantly. But in the end polio turned out to have a single cause and the result was clearcut and dramatic.

"By comparison, the war on cancer is a medical Vietnam."

Kennedy said the psychological impact of all this on Americans has been discouraging. He said one result was that the public had developed some mistrust of the biomedical research establishment.

"Another element of that mood is a certain amount of sullenness at the news that between 60 and 90 per cent of cancers are environmentally caused and therefore preventable primarily through changes in the way people live."

As a result, Kennedy said some people react by ignoring the hazards. He cited the saccharin controversy as an example.

The government declared war on cancer in 1971. More than $3 billion has been spent in an effort to find its causes and develop better weapons to attack and control the disease that ranks as America's No. 2 killer behind heart disease.

'Strangler' case lacking

LOS ANGELES (UPI) — Authorities said Saturday there was not yet enough evidence to file murder charges against Peter Mark Jones, prime suspect in two Hillside Strangler deaths, but more evidence was expected soon. Police meanwhile examined the contents of his apartment.

Jones, 37, originally of Boston, was booked Thursday night on suspicion of murdering Kathleen Robinson, 17, and Jill Barcomb, 18, the 5th and 6th in the list of 13 young women and girls named among the strangler victims.

"At this time we wouldn't have sufficient evidence to go forward and file a complaint," Police Chief Daryl Gates said, "but that doesn't mean we might not have it Monday or Tuesday morning."

Jones can be released on a writ of habeas corpus Tuesday if no formal charges are filed.

Gates said Jones was a suspect in the case, but at the same time added that, "We will need more time to clear him or find that he is involved. The arrest of Mr. Jones does not mean that he is involved."

Jones was implicated by convicted robber George F. Shamshak, 27, an escapee from the Walpole State Prison in Massachusetts.

A spokesman for the 92-member Hillside Strangler task force said police would probably go to the district attorney Monday. Material taken from Jones' apartment was being analysed during the weekend.

Under California law, Jones must be charged with a crime within 48 hours, excluding the weekend, or be released.

The first strangler victim was found last Sept. 9 and the last one Feb. 17.

Shamshak was arrested in Cambridge, Mass. and after two days in custody discussed the slayings. Los Angeles police were called in and Shamshak was brought back to Los Angeles.

Family life 'better'

VANCOUVER (CP) — The institution of the family is recovering after several hard years, says W. Keith Daugherty, general director of the Family Services Association of America.

"I think we are verging on it changing for the better," Daugherty said in an interview after meeting representatives of family services associations in B.C., Alberta, Saskatchewan and 15 states of the United States.

"I think we are beginning to see real possibilities of a very much different and better kind of family come out of the social chaos that has been going on," he said.

"By a better family, I mean a much more democratic family, a much more egalitarian kind of family where both mother and father have something to say and have an equal voice.

"And the kids also have a voice in family decisions, I don't think we are there yet in North America, but we are getting there."

He said improved communication in the family has been aided by the women's liberation movement.

Hondas recalled

GARDENA, Calif. (Reuter) — American Honda Motor Co. Inc. said Saturday it is recalling about 270,000 of its 1976 and 1977 automobiles at a cost of $20 million to prevent leakage of the engine head gasket.

The recalls involve Accords, Civic and station wagon models, American Honda said.

(Canadian Honda officials were not immediately available for comment.)

Le Menu Gastronomique

LES ESCARGOTS DU BOURGUIGNON
•
SOUPE A L'ONION GRATINEE
•
LE CHATEAUBRIAND
•
LA SALADE NICOISE
•
BAKED ALASKA
•
SPANISH COFFEE
•
$16.95 PER PERSON (MIN. TWO)

Our unforgettable 5-course dinner
10.95 PER PERSON
April 3rd to 6th

LE SAUMON GRILLE SAUCE TARTARE
gilled local salmon, served with tartare sauce
SOUPE DU JOUR
daily favourite soup
LA SALADE VERTE DU CHEF
the chef's green salad
CORNISH GAME HEN FLAMBE A L'ARMAGNAC
roast Cornish game hen, served with house sauce, flamed at your table, with armognac
MOUSSE AU CHOCOLAT
chocolate mousse
CAFE

Antonio's fine french cuisine
Reservations 384-7014
2 CENTENNIAL SQUARE
3-25x

VANCOUVER ISLAND REGIONAL

SCIENCE FAIR

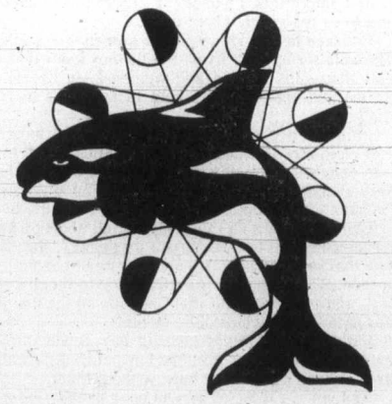

APRIL 7th, 8th and 9th
PUBLIC VIEWING
Saturday, 9 a.m. to 8 p.m.
Sunday, 9 a.m. to 12 noon

UNIVERSITY OF VICTORIA
ELLIOT BUILDING

SAFEWAY

Store Features

Prices Effective: Sunday, Monday and Tuesday
April 2nd, 3rd, and 4th, at the Following Safeway Stores
★Town and Country ★Esquimalt Shopping Centre
★Quadra and Hillside ★Belmont Shopping Centre

Stores Open SUNDAY, 10-6

Sliced Side Bacon
Good Breakfast Reg. or Thick Sliced 1-lb. package..... $1.69

Sliced Beef Liver
Skinned and Deveined Frozen, ... lb. 69¢

French Fries 49¢
Sundel Brand. Frozen.
3½-lb. package .....

Flavour Crystals 69¢
Empress Orange.
Package of 4 — 3¼-oz. packages .....

Flaked Tuna 69¢
Bonita Eatwell.
For Sandwiches. 6-oz. tin .....

Fresh Coffee $2.89
Safeway Brand.
All Purpose. 1-lb. package .....

Alpha Brand Canned Milk
Evaporated. 16-fl.-oz. tin
3 for $1.00

Catelli Brand Macaroni Dinner
With Cheese. 7¼-oz. pkg.
4 for $1.00

Ice Cream 4 litre pail $2.59
Snow Star Brand.
Assorted Flavours .....

Peaches 2 for 89¢
Four Star Sliced
Fancy. 14-fl.-oz. tin .....

Bleach 89¢
French Maid.
128-fl.-oz. jug .....

Paper Towels 2 roll pkg. 99¢
Scott or Viva
Assorted Colours .....

B. C. Gem Potatoes
No. 2 Grade 15 lb. poly bag 89¢

California Asparagus
No. 1 Grade ..... lb. 99¢

SALES IN RETAIL QUANTITIES ONLY
SAFEWAY
CANADA SAFEWAY LIMITED
4-1x

Colonist

Comment

SUNDAY, APRIL 2, 1978

French Canada: what it wants

WHAT IS IT that has some French Canadians so restless, so cranky, so uncomfortable within Confederation? That question has crossed the minds of many other Canadians from time to time — yet few of us would attempt any specific answer.

Jean Chretien, French Canadian, offered a specific answer when he delivered a special lecture recently at the University of Toronto. The title of the finance minister's address was "The Role of French Canada in Confederation."

In British Columbia, we are a long distance from Quebec and perhaps an even longer distance from the history of the colony where Mr. Chretien finds the seeds of discontent. But Canada now reaches from sea to sea; it is ours too, so let's listen to him and try to understand.

". . . when I say that the unity problem is essentially an economic and social problem . . . I am talking about the economic role of French Canadians in our Confederation . . . about the very modest role played by French Canadians in our economic life. That is one of the main roots of the problem," he says.

More happened that met the eye when French rule gave way to British rule in the colony.

"When one mother country was substituted for another, the past ties changed radically. The new mother country came with its men, its financial capital, its principles of organization. A new network of information and influence replaced the old, which collapsed.

"In these circumstances, nothing could have been more normal than to substitute a new political and economic elite for the old . . . But this change had lasting consequences for the French Canadian part of the population. For many years it remained essentially rural and agricultural, with some avenue for advancement to the liberal professions. Because opportunities were structured in this way, the educational system adapted itself to the situation and prepared young people for the careers that were believed to be possible. And once the system of education had adapted, it became difficult to shake off its beliefs and bend it toward change . . .

"The accepted model of social ascent (for French Canadians) was both too strong and too comfortable to permit any major departure . . . to rise to positions of power through the liberal professions, the priesthood and politics . . .

"When the French Canadians abandoned their traditional way of life, when they began to build an urbanized and industrialized society, they held few positions of influence in the economy . . .

"With the Quiet Revolution of the 1960s . . . things began to change rapidly . . . But members of the two linguistic and cultural communities still play disproportionate roles in the world of business . . .

"The real temptation for young French Canadians is to make these differences disappear quickly, and with the help of the apparatus of government. It is not surprising . . . so many French Canadians think that the state should make up the lost time . . .

"Unfortunately, it takes time and experience to demonstrate that the state cannot do everything . . . too many people, especially in Quebec, think that hasty actions by government can be effective and can re-establish a balance in no time . . .

"The most important economic challenge we should accept is to integrate French Canadians, especially the young people as highly educated as their English compatriots, into the economic life of this country.

"When, and only when, French Canadians join fully in all public and private decisions which directly affect their community, will they feel at ease and will they accept this great country . . ."

Mr. Chretien's interpretation of French Canadian evolution within the nation's history is plausible. Certainly French Canadians have arrived in politics, as a look around the cabinet table will show. But is he suggesting they are still excluded from positions of economic power because they are French Canadians? That we doubt. One thing at least can be said for the business community: it knows no prejudice when it sees talent for producing profits.

Paul Hellyer

Why June 19 most likely for 'the vote'

OTTAWA — A fellow columnist is predicting a fall election on the grounds that no government in its right mind would call an election now with so many indicators against it.

I disagree. The countdown toward launch continues and it is my view that you will see the lawn signs sprout with the spring flowers.

Admittedly the statistics are gloomy with an all-time record, one million people unemployed, an 8.7 per cent annual inflation rate and a dollar worth less than 89 cents-U.S. and still falling.

But picking an election date is a complicated process and involves many factors, both real and imagined.

For example the unemployment and inflation figures could show some slight improvement in May and June. The number of jobless always drops with the melting snow and the consumer price index usually gets a downward nudge when local produce begins to come to market.

In addition, June is the best month of the year for the government, psychologically. That poem "what is so rare as a day in June . . ." wasn't written without reason. It is the one month when almost everyone looks at the future through rose-tinted glasses.

An intangible but important factor is the Liberals' chief organizer Keith Davey's aversion to fall elections. The Grits' last autumn caper in October 1972 resulted in minority government.

Davey has a vivid recollection of visiting Mike Pearson in the hospital just before he died. As sports buffs and Toronto Maple Leaf fans, the conversation naturally turned to hockey and Mike suggested that the Leafs wouldn't make the playoffs "but that's a difficulty you're going to have to face alone" — his signal to Davey that the end was near.

Then, in farewell, he turned and said: "Just one more thing, Keith: No more fall elections!"

So it's understandable that Davey and his cohorts have been planning the countdown for spring.

It began with the first ministers economic conference in living color as a prelude to the Liberals' biennial "love-in" a few weeks ago.

Then the whole cabinet stormed Saskatchewan and Alberta in a weekend

blitz designed to set the politically-frozen Prairie grass ablaze.

Later it was Trudeau's visit to Harlem to out-Levesque Rene in obeisance to the prestigious Economists Club of New York.

If his eloquence eventually stems the decline of the Canadian dollar, it will mean votes in his Canadian electoral bank.

Each "event" has been methodically planned along a "critical path" leading to an election sometime between May 29 and June 27.

The early date does not appear to be the favored one. It would interfere with ministers' plans to take a brief holiday before plunging into a campaign.

The June 27 date could be risky because it follows the St. Jean Baptiste Day weekend.

Although the PM's confrontation with separatist demonstrators won him thousands of votes in 1968, there is no guarantee that an "ugly scene" would be a plus this year. It might raise the question in voters' minds as to whether Trudeau is in fact the best person to effect a reconciliation with Quebec.

That leaves June 19 as the most likely choice. It would have the advantage of coming after the release of favorable unemployment and inflation figures for May while precluding any backlash from the St. Jean Baptiste Day shenanigans.

Of course it is up to the PM to decide. But there's little doubt about the direction in which Liberal organizers will be pushing.

Copyright, Toronto Sun Syndicate

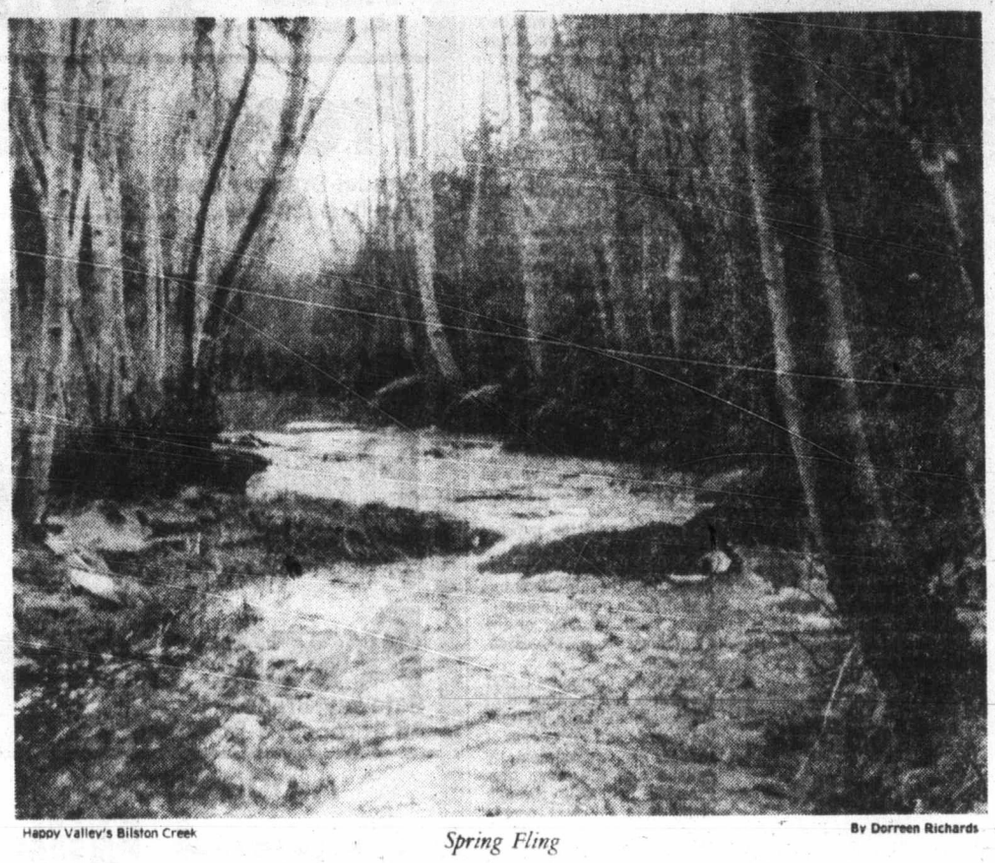

Happy Valley's Bilston Creek — *Spring Fling* — By Dorreen Richards

National mood of India now one of anxiety

By MOHAN RAM, The Christian Science Monitor

NEW DELHI, India — As his Janata Party government completed its first year in office (March 24), Indian Prime Minister Morarji Desai, conscious of its unimpressive record, pledged to redeem its campaign promises.

The Janata Party swept to power promising "bread with freedom." But for all practical purposes the election was a referendum on the unpopular 20½-month state of emergency imposed by Mr. Desai's predecessor, Indira Gandhi. The voters gave little thought to bread.

With the emergency issue now out of the way, issues key to the bread side of the equation — unemployment, destitution, soaring prices, socio-economic tensions in the countryside and, more immediately, wage demands — have come to the fore.

"I am comletely disappointed with the Janata Party's performance," Jayaprakash Narayan has been telling visitors to his Patna home. It was the elderly Mr. Narayan whose movement for "total revolution," dedicated to the cause of Mohandas K. Gandhi's values, was used as a reason for the imposition of the state of emergency ended by the Janata Party's victory last year. Mr. Narayan became the inspirational mentor of the Janata Party, which he shaped and guided to electoral victory.

"I do not know how to start another movement," Mr. Narayan has said in anguish.

The euphoria that marked the Janata Party victory has, by any objective assessment, worn off. The national mood has changed to one of anxiety, especially after signs of a political comeback by Mrs. Gandhi.

Critics charge that during its first year in office, the Janata Party has been obsessed with the excesses of the emergency and has contented itself with commissions of inquiry and with processing charges of corruption against Mrs. Gandhi, her son Sanjay and her former aides.

But elections to five state assemblies Feb. 25 proved the Janata Party base has not expanded, for all the sensational exposes and revelations stemming from the emergency. Instead, the electorate voted on the sole issue of the Janata Party's record in office, specifically its failure so far to begin moving on its populist program, which promised many things to many people, including work for all in 10 years. Indeed, the standard assessment of the March 1977 election outcome is that it was not for the Janata Party so much as it was against the emergency.

After the poor showing at the polls last month, the prospect of a resurgent Mrs. Gandhi clearly worries the Janata Party. It is widely expected here that she will take her followers to the streets to force a confrontation with the government over basic issues.

Anxious party members have been urging Prime Minister Desai and other leaders to change their style of functioning and give their socio-economic programs the highest priority. These members think the party can ignore these programs only at the peril of allowing "the forces of dictatorship" (their euphemism for Mrs. Gandhi) to return to former strength. And they warn that religious minority groups and the socially undeprivileged already are drifting away from the party.

There are these criticisms:

- The restoration of civil rights has been halting and incomplete. While other political prisoners have been set free, those of the extreme left continue to be interned on the technical plea that courts had held them guilty. And to the resentment of many, the leadership has had second thoughts about scrapping some of Mrs. Gandhi's emergency machinery, including detention without trial.
- The unemployment curve is soaring and although prices have been steadied they already had gone up, eroding real incomes.
- A sharp polarization of relations in the countryside has caused clashes between landlords on the one hand and sharecroppers and poor farmers on the other. Unrest also is mounting in the industrial sector and on the campuses. Teachers and physicians are protesting their terms of service.

All this provides a seemingly ideal situation for Mrs. Gandhi to agitate for the destablization of the Desai government.

Political dissension among Janata leaders — at least three of whom reportedly aspire to replace Mr. Desai as prime minister — only provides Mrs. Gandhi with a wider opening.

Observers say the prospect of a comeback by Mrs. Gandhi should have helped the Janata Party hold together. But surprisingly it has not, continuing instead to function as the same patchwork coalition that it was at its inception. Ideologically, it is not distinguishable from the regular Congress Party or the breakaway section that Mrs. Gandhi leads.

Waste disposal: earth worms may help

By BILL PARRY

SAN DIEGO — The earth worm may provide the answer to the problem of disposing of the "fantastic mountains" of waste accumulating in this country since the federal government prohibited dumping into rivers and oceans, a scientist tells us.

Dr. Roy Hartenstein, who is studying the disposal problem under a federal grant, says waste has been accumulating at an incredible rate for the last five years.

"It's a national problem," said Hartenstein, "but no one knows what to do about it. They are trying to burn it, cover it up and do all sorts of things to it, but it's still a problem."

However, Hartenstein maintains that earth worms, more usually associated with fishing bait, are capable of digesting the nation's waste materials and converting them into protein-rich humus for use by farmers and backyard gardeners.

"They won't eat tin cans, but they will eat any plant material," he said. "I don't know yet about plastics."

Hartenstein is doing the research at the State University of New York College of Environmental Science and Forestry under a $200,000 grant from the National Science Foundation, Congress in 1972 adopted provisions prohibiting pollution of streams and oceans.

Nine other scientists are co-operating with Hartenstein on the federal research program which the National Science Foundation says shows promise. They are 17 months into a two-year contract to determine the effectiveness of worms in converting sewage effluent into a usable product.

"We are developing a science and a technology for waste conversion," the scientist says.

So now the lowly worm that has been stretched by robins, chased by moles and devoured by fish, is being pursued by scientists. And there are lots of them in the soil. One source thinks that if all the earth worms crawling underground in the United States climbed onto a scale, they would weigh 10 times the human population.

Those are native worms. Add to those the millions being pampered in pens by the relatively new earth worm industry, and the weight would be a lot greater.

The scientists say the earth worm eats half of its body weight each day, pulling organic substances underground and opening the soil for the entrance of water and air.

"I weigh 160 pounds so if I had an appetite like a worm, I would have to eat 80 pounds of food a day. And whatever the worm digests is odorless." The waste material is rich in nutrients, such as phosphorus, potash and nitrogen.

Japan is far ahead of this country in the application of the earth worm. Darwin wrote a book on earth worms in 1881 "and not much has been done since," according to Hartenstein.

"In Japan one grower uses millions of earth worms to process 850 tons of pulp and paper sludge a month at a paper mill. There is very little loss during the conversion so he winds up with almost 850 tons of rich humus that is used as a soil amendment."

With the explosive growth of the earth worm industry in the last few months, the crawlers are beginning to show up in recipe books. At least one college sponsors an annual earth worm recipe and, Hartenstein says, "I know one housewife who makes earth worm cookies."

Copley News Service

Erma Bombeck

Adults do a lot of kidding about children.

How often have we said, "Go out and play in the traffic." "Marrying your father was my first mistake. You were my second." Or, "If God had meant for mothers to take their kids to church, He would have put restrooms at the end of each pew."

I've said a lot of those things. It's a release hatch to let out some of the frustrations, the exhaustion, the pressures of raising children.

But sometimes I wonder if children ever know how most of us really feel about them.

Children hear a lot about the women who don't want kids to clutter up their lives. But do they know that every year, thousands of men and women keep charts, burn candles and seek medical help in an effort to have a baby?

Children are always reading in a newspaper how some child was abandoned in a bus station or left in a car to be discovered by anyone. But do they know that for every abandoned child, there's a list of adoptive parents who have waited and prayed for years to hold a baby?

Children hear a lot these days about abortion and the women who want to terminate a pregnancy. But do they know that some prospective mothers lie flat on their back for months, dedicate their entire being to this life within them, and some even put their own life on the line just to hang onto that precious child inside?

Children are forever hearing how much they cost, how much trouble they are, and how much different their parents' lives would have been without them.

And yet . . . those of us who have miscarried a child can still mist up when we talk of the emptiness . . . the pain . . . the sadness of never knowing what might have been. They don't know about that.

One of my sons fell into a chair the other day and said, "What can I do?"

"Have you thought of tearing down your room and planting trees?"

When I returned he was leafing through his baby book where, pasted over his picture, was a quote: "When asked, 'What is the most wonderful thing that ever happened to you?' a woman answered, 'Holding the baby you've been told by experts you will never have.' "

"You're a fake," he smiled, slamming the book shut. Now he knows.

Copyright Field Enterprises, Inc.

The Daily Colonist.

1858 1978

Published every morning except Monday by The Colonist Publishers at 2621 Douglas Street, Victoria, B.C. V8W 2N4, a division of F. P. Publications (Western) Limited. Second class mail registration number 0516. All undelivered copies or any notices respecting changes of address are to be sent to the above address. Member Audit Bureau of Circulation.

RICHARD BOWER
PUBLISHER AND EDITOR-IN-CHIEF

LLOYD BAKER
ASSOCIATE EDITOR

FRED BARNES
MANAGING EDITOR

GORDE HUNTER

one man's opinion

IT IS HARDLY a secret that most Canadians prefer warm sunshine to below-freezing temperatures. There are thousands who indeed love the activity associated with winter — skiing, skating, tobogganing, etc., and their pastimes are not likely to disappear because of a change in Canada's climatic position in this universe.

Be that as it may, most of us who have reached the age of adding geritol to our coffee, look forward with undisguised longing for the three or four week winter vacation break — not to the ski slopes, but to sun-drenched beaches and lush golf courses. More and more of us turn dreams into reality every winter by taking that sun break.

This, then, is the problem. We are spending devalued Canadian dollars in foreign countries, because the last time I peeked, Victoria still rated as Canada's warmest winter weather spot and Victoria isn't much for surfing in January, February, March or April. Our holiday dollars, therefore, aren't doing a damned thing for the economy.

But our noble government isn't doing a damned thing to help matters. Our noble government gets a chance to help out and instead of acting, adopts a highly impersonal, uncaring attitude.

DOWN THERE in the Caribbean, a group of small islands called the Turks and Caicos. Very small — a total area of 169 square miles. There are eight islands in the Turks, only two, Grand Turk and Salt Cay, being inhabited to any extent. In the Caicos, six principal islands.

Anyway, seems the inhabitants of those islands want to break away from colony status (Great Britain,) and become part of Canada. Overtures have been made to Canada in this regard. Leaders on the islands say there would be overwhelming support from the inhabitants for such a move, but Canada has done nothing. We have given them no support, not even a glimmer of hope.

The mean temperature is 82 degrees, but because of prevailing trade winds, it is not oppressively hot— in fact, just the kind of weather Canadians want during winter holidays. Right about now it costs an arm and a leg to do the Hawaii, Southern California, Mexico and Barbados bit because of the surcharge against our dollar and the money situation isn't likely to improve a great deal within the forseeable future.

Why not, then, bring the Turks and Caicos into the Canadian orbit? Why not invite Ponce de Leon's discovery to join us and allow Canadians the chance to enjoy winter sunshine in their own country and with their own dollars? Surely, at a time when at least one segment of our population wants to pull out of confederation, wouldn't it be nice to accept another that wants to be Canadian?

Travel agencies are doing land office business arranging to transport and house Canadians in salubrious holiday climates and I doubt any of the travellers have even so much as a twinge of guilt about messing up our balance of payments situation. Not too long ago, the federal government tried appealing to our sense of national duty — told us we were unpatriotic by going foreign in our travel, which also went over like a lead balloon. Old story — get us someplace to go for winter sun and heat in Canada, and we'll go. Why not the Turks and Caicos?

* * *

SMALL TIDBIT from the big unemployment march on the legislature the other day. Thousands yelling for jobs — now. But parked down in front of the legislative buildings, hard by the protest group, a local taxicab with a sign in the window — help wanted. It was no joke, the cab company needed a driver, but not one of protesters even took the time to enquire. . .

* * *

I HAVE frequented many press boxes down through the years, but I ran into something different at the Colesium press box in Portland while doing the Cougar broadcast on CJVI the other night. The press box there is right in with the fans — no walls, partitions or anything else — just smack in the middle. Women sportwriters are not uncommon in press boxes anymore and there was one in Portland — about 28 years old, but she came complete with small baby. Prior to the game, small baby started to act up, whereupon gal sport scribe promptly whipped out her left breast and fed small baby. Good old women's lib — also, good old uncouth and please, women's libbers, save your bleats — I'm not interested. . .

Pick of Punch

"Of course I remember you're my ex-wife — it's your name that escapes me!"

Talk Politics with Jim Hume

This being my first column since returning from 10 days in Hawaii, be patient. The thoughts may well be disjointed (aren't they always?) and the connections between the B.C. Legislature and Waikiki Beach difficult to define.

But let me try to pull a few disjointed facts together.

The B.C. Federation of Labor must have spent a bundle to organize what was supposed to look like a spontaneous demonstration of the unemployed looking for work. The brass, those same people who demand openness in government but are reluctant to provide it in the trade union movement, aren't saying what the demo cost. But rough estimates tell us that the federation budgeted $50,000 and probably spent $65,000.

And it is our understanding that the, er, dinner at Chez Pierre's for the federation heavies, including Len Guy, was included in the overall cost.

Personally I can't get too uptight about Len Guy and his cohorts having a bite to eat at Chez Pierre's. The food is good, the atmosphere relaxing, the wines excellent and the service, anytime I've eaten there, immaculate.

And, after all, the guys and gals travelling from Vancouver on the buses probably had box lunches or enough loose change to eat on the B.C. Ferries.

It's the thought that counts, and Guy and his friends had worked pretty hard for three months to stoke up those fires of protest which, as it turned out, were turned off methodically by return bus schedules.

They deserved their steak and lobster tail, and I just hope they selected a good red wine to sort of wash everything down in suitable fashion.

Sixty-five thousand dollars! That's almost enough to launch a B.C. Federation of Labor-inspired program to find out how more jobs could be created in B.C. Or is it too much to expect the defenders and protectors of the working people to try to find solutions to problems? I suspect it is.

Len Guy and people like him thrive on problems, not solutions.

But I would think there should be enough fair-minded thinkers in the labor movement to demand answers to the question: Who approved the budget? Where did the cash come from? What did the rather silly demonstration prove or achieve?

On the middle question, "where did the cash come from?" the answer will come quickly. It came, question askers will be told, from trade unionists around the province. That is true to a degree.

In fact, the funds for the demonstration came from the pockets of every consumer in B.C. Let there be no mistake about that. The next time, or the last time, you hired a carpenter, you paid part of the cost. The last, or the next, time you hire a plumber you'll be chipping in for the bus fares and the box lunches and Len Guy's dinner.

Don't ever forget that. There is only one bill payer in B.C. — the consumer. And that applies whether the bill is run up by government or a trade union organization.

I'm always surprised that staunch trade unionists can be so gullible.

◆ ◆ ◆

To other things.

The throne speech was not, as Opposition Leader David Barrett claimed, the worst in 18 years. It was no worse than any other speech, and certainly no better.

Frankly, I've never been able to understand why newspapers, radio stations and television networks get so excited about the throne speech, but they do.

CBC, that grand old broadcasting lady whose bills you also pick up, shipped in 26 people to bring you all the thrills of the speech alive and in color. And it even brought in old (used in the friendliest way) Ted Reynolds to do the play-by-play. Next year, I understand, they're asking Gorde Hunter to do the color commentary.

Throne speeches are not shopping lists of what the government intends to do over the next 12 months, just airy-fairy lists of things the government might do if it ever gets the urge.

Barrett's throne speeches were shorter but just as dull and meaningless as Premier Bennett's throne speeches. The criticism applies to senior and junior Bennett.

Tradition demands that the throne speech be given, and tradition demands that for the next seven days political reporters, for past and future sins, must sit and listen to the steady drone of backbenchers seeking immortality via Hansard.

On Monday Barrett will have his fling as the official Opposition gets into the fray. It can be virtually guaranteed now that he will say nothing he hasn't already said in criticism. "Without a doubt this is the worst throne speech I have heard in 18 years . . ."

Maybe he never listened to his own.

◆ ◆ ◆

The federal election will be held in the third week in June. The provincial Legislature will prorogue at the end of May.

There will not be a fall session of the Legislature unless there is an emergency. There will be a cabinet shuffle within the next three months.

All of these things were revealed to me by joss sticks thrown in a Chinese temple in old Honolulu. They did not reveal whether Municipal Affairs and Housing Minister Hugh Curtis can deliver a new urban transit organization this spring.

And a final note: After my first visit to Hawaii let me tell you that there is only one guide book for the adventurer: James Jones *From Here to Eternity*.

Old Honolulu still lives and, if you keep your eyes open, you can still find the Black Cat and the delightfully named New Congress Hotel.

Don't call to ask what happened at the New Congress. Just turn in your book.

Civic Scene by Hubert Beyer

From beyond the barrier of oblivion, the voice of a loser is warning Saanich taxpayers that they are being led down the garden path by their municipal representatives.

The voice is that of Ed Lum. Ed Who? Remember? He's the former mayor of Saanich who got beaten by Mel Couvelier.

Lum is threatening to make a comeback to save Saanich from financial disaster.

He says the present mayor is providing no leadership, knows nothing about business and is leading Saanich towards financial ruin.

Lum was primed for his outburst by Saanich Ald. Geoffrey Vantreight, the daffodil king who is still sore because the industrial park proposal was rejected by council.

The other day, Vantreight said Lum was considering re-entering the political arena to right the wrongs that have been done since he was deposed.

Inherent in Lum's remarks is the unspoken reproof for Saanich voters that they were fools to dump him and choose Couvelier instead.

Somehow, Lum's allegations ring hollow. I think Couvelier has shown remarkable leadership in the few months he's been in office. He's succeeded in bringing about a modicum of understanding with the ratepayers' groups and the fact that his vote was the deciding factor in killing the industrial park proposal can't be glibly interpreted as giving in to pressure from a vocal minority.

Anyone who followed the debate on the industrial park came away with the impression that the aldermen who voted against it did so for more than just reasons of political expedience.

I'm sure had John Mika been convinced of the proposal's economic desirability, he would have supported it and if only because it would have provided jobs.

Mika stressed that in case of a controversial proposal, such as this one, the onus was on the supporters to prove the project's financial benefits and assure a minimum of social disruption.

Had those assurances been given I'm convinced the proposal would have gone through. But the case for the industrial park was too weak, too nebulous, too theoretical.

I think it is foolish of Lum to criticize council. He's a private indvidual, certainly entitled to his opinion, and if the newspapers give him the platform from which to voice it, he has the right to do so.

But he doesn't come across very convincingly. His chance for forceful leadership was when he was mayor. He didn't provide it and the voters showed him the door.

The public might well ask who's Ed Lum to complain? He's just the guy whom the public rejected.

◆ ◆ ◆

Vancouver developer George Mulek met with Victoria Mayor Michael Young and Ald. Robert Wright last week to talk about the half-completed apartment building at View and Quadra.

If the first meeting was an indication, the "monstrosity" will not get a facelift in the immediate future.

Mulek has indicated he would beautify the apartment building if he were given permission to build a second, smaller tower. His initial request is for a 12-storey building, adjacent to the existing one.

In return, he would spruce up the ugly tower, complete the entire project, including the commercial space and landscaping.

Without such a compromise, the existing tower will remain in its present state. Mulek won't invest another penny in any beautification.

Then what's the problem?

For one thing, city council has passed a bylaw which is to protect Fort Street from further encroachment by large development. A second tower on Mulek's property would do that.

And Wright, who has been instrumental in shaping the Fort Street zoning bylaw, is determined not to compromise.

And yet, unless he wants to live with the ugly building for the rest of his life, he'll have to make a compromise. Eight years ago, Peter Pollen built his reputation in part on the opposition to the Mulek tower. I'd hate to see another politician try it now. The timing was right then; it's wrong now.

And maybe the other aldermen should take an active interest in the issue, because if they don't, chances of completing that project may be killed right in the mayor's office without any say from city council.

To the editor

To be considered for publication in entirety or in part, letters to the editor should be on subjects of general interest, brief and to the point and, preferably, typed. Pen-names will be used, if requested, but all letters must be signed by the writer whose address also must be included.

Board ignores staff

It is not surprising that the school board turned down trustee John Young's suggestion that perhaps the public should be allowed to make suggestions regarding the saving of money, reduction of waste in schools or even attempt to create a more efficient system, when the board's own staff has been constantly ignored and excluded from many meaningful discussions for years regarding this very subject.

The fact that some taxpayers in the near future are going to be hit with a 5-mill increase in school taxes, in spite of Mrs. Brice's promise to save a million dollars, must surely make the public realize what a mess the board's priorities are in.

The recent statement by ex-trustee Greenwood that the board is trying to "save face, not money" must be in part correct, because the board seems to have money in the budget for everything it requires. Part of the saving money syndrome was to terminate most of the maintenance department, and in the near future, the supply and distribution centre, meanwhile there are no less than seven supervisory positions costing approximately $150,000 a year in salaries to supervise an almost non-existent maintenance and supply division.

With a proper operating study being carried out regarding the supply centre warehouse and in spite of a report last year stating that the warehouse "broke even" in operating costs versus "sales" to School Distict 61 and up-Island schools, the board decided on a "gut feeling" to close down the operating along with 54 other employee positions.

With the closure of the warehouse will go practically all control of stock movement, which in turn will see a stockpiling of supplies in schools, over ordering, more waste, pilferage, damage and consequently higher costs.

Supt. Stables' concept of zero-based budgeting, which requires staff and teachers to order according to their needs rather than their wants, will surely be put to the test during the coming months if costs are to be kept down.

GEOFFREY HALLAM,
1820 Newton St.,
Victoria.

Help for Joel

Having read in The Colonist the article by Don Collins, "A great sport loses an eye," there must be many people like myself who would like to contribute to the fund being organized by Les Hatch. To aid this most promising young man of the East Saanich Reserve should be a privilege, the example of Joel Pelkey being an inspiration to his own and all young men.

With so many wealthy people in Victoria who seem to have endless cash (or credit?) to provide themselves with expensive houses, cars, clubs, restaurants, travel, sports, etc. there are surely those who are able to swell the fund. Would you be good enough to supply an address to which donations may be made for this worthwhile cause.

CONCERNED.

Editor's Note: More information on the fund can be obtained by phoning 479-3131, 388-1640 or 656-4674.

Priorities

In the March 22 Colonist I read a letter from Victoria Halliday who was outraged by a picture you printed of a dying baby seal. It seems to me that she has a strange set of priorities.

Within a few days of the publication of that picture there were pictures of the violence in the Mideast published in the same paper. I read in the Colonist that 700 people were killed by the Israeli forces and that 160,000 were left homeless. This was done so that the multi-national and highly-financed forces of Jewish imperialism can retain the land that they stole by force of arms from the Palestinians, the rightful inhabitants of Palestine, an act of terrorism that has been not only condoned but applauded by generations of Canadian politicians.

I think Victoria Halliday should consider the millions of Palestinians who want to go home.

D. B. HAGARTY,
1908 Oak Bay Ave.,
Victoria.

Real issues

The news media dramatizes the violence, kidnapping, etc., right out of proportions and thereby brainwashes the masses, making them virtually ignore the real issues like the recent UN report that there is enough food in the world to feed everybody, but inadequate and unjust distribution has increased the world's hungry from 400 million in 1971 to 455 million in 1974 — i.e. 55 million more destined to slow death due to starvation. We often wonder as to how rational our priorities, values and attitudes are!

It is so very unfortunate that Ottawa has decreased the aid to the developing countries from 0.56 per cent of our GNP in 1976 to 0.46 per cent in 1977, thereby going further away from achieving the target of 0.7 per cent of the GNP, set by the UN. Please write to Prime Minister Trudeau to increase our aid to 0.7 per cent of our GNP and that our aid must go to the poorest of the poor nations and the poorest of the poor of those nations, who are indeed the victims of unjust, social and economic order in the world. To live is to love, share and care.

Ms. HANSI BISH,
360 Douglas St.,
Victoria.

Blight

It's time environmentalists realized that the most serious blight on today's society, economy and environment is UNEMPLOYMENT!!

CHUMMY CRABBE

Victory

Now that the Oak Bay bye-election has finally passed with capitalism versus capitalism, I now strongly support Larry Tickener and the Socialist Party of Canada for a great victory well achieved.

The philosophical concept of true socialism was well delivered by Mr. Tickner to all news medias.

He specified the facts of world socialism while his four components of capitalism formed their old line of solidarity.

In short, we still have a chance for change while capitalism slowly destroys itself.

KEN GRAY,
827 Queens Ave.
Victoria.

THANKS TO YOU, WE DID IT.

Your support for this year's Variety Club Telethon was heart warming.

You pledged over $1 million dollars and we've received almost all of it.

But there's still time to help the handicapped children of British Columbia.

Just make your cheque or money order payable to Variety Club Telethon then mail it to the address below.

And please accept our wholehearted thank you.

telethon

BOX 7400, VANCOUVER, B.C. V6B 4E2

Trudeau needs Rene—Stanfield

By BILL SMITH
Colonist reporter

The record of the Liberal government, not national unity, will be the main issue in the next federal election expected to be held in late June or early July, former Progressive Conservative leader Robert Stanfield predicted in a speech here Saturday.

The Trudeau government's record since it came to power 10 years ago will be the key issue, he told 425 people at a joint meeting of the Esquimalt-Saanich, Victoria and Cowichan-Malahat-The Islands Conservative associations.

The Liberal government, Stanfield said, would not have been in a position to make a contest of the coming election campaign if it had not been for the election in 1976 of Rene Levesque as Quebec's premier.

"I wouldn't go so far as to say Trudeau and Levesque are in bed with each other, but they certainly need each other.

"In fact, Rene would, I feel, be only too happy to see Trudeau re-elected because Quebec has certainly prospered as a result of Trudeau government policies."

Stanfield said the Liberals hoped to profit from the Quebec crisis at the polls. Without the crisis they would not even be running close in an election race.

"Turning to the Liberal party at this time is like calling an arsonist to a fire," he told the enthusiastic audience of party faithful.

The 64-year-old Stanfield, who tried unsuccessfully to defeat Prime Minister Trudeau in three general elections before stepping down as leader two years ago, said there was no simple solution to the Quebec crisis. "But I can tell you it won't be solved by bashing the separatists."

The former premier of Nova Scotia said Canada's economy after 10 years of Trudeau was in a bind because the government had worked the country into a corner.

There is a massive federal debt, an alarming balance of payments deficit, high unemployment and a high rate of inflation—over-all a pretty miserable record, he said.

Considering Canada's national resources, the Trudeau government had to work hard to get the nation into such a mess, he said amid loud cheering.

Canadians would, he suggested, be prepared to encounter a period of difficulty if they could see a light at the end of the tunnel.

A lack of confidence by Canadians in government and government institutions was, Stanfield said, the loss of something most precious.

In an interview, Stanfield predicted the Tories would make gains in B.C. and Ontario and pick up some seats in Quebec, until now almost barren Tory territory.

He was, however, reluctant to enter into the "numbers game."

A minority government was a distinct possibility, he said. "The only kind of minority government we don't want is of the Liberal kind."

Flora MacDonald (PC—Kingston-The Islands) said the election campaign in Ontario was already in full swing although the date had yet to be set.

Stanfield
. . . .Grits the issue

Attendance and enthusiasm at party nominating conventions displayed a mood which she said was exciting and exhilarating.

Donald Munro, the Conservative candidate in Esquimalt-Saanich, said the recent election call in P.E.I. would have a bearing on the federal election date. However, he predicted a late June election.

Vancouver South MP John Reynolds and Victoria MP Allan McKinnon were other platform guests.

Pat Crofton was re-elected Esquimalt-Saanich association president by acclamation.

Smith 'not pressured'

Canadian Press

Premier Bennett says he applied no pressure on Ed Smith (SC—North Peace River) to force him to resign as speaker of the Legislature.

Bennett said Friday, during taping of the BCTV program *Capitol Comment*, that he talked with Smith about the controversy a few days before Smith's resignation March 29 but that was all.

Smith resigned as a result of controversy involving Barbara Pennock, his close friend and former secretary, whom he had appointed to a position in the auditor-general's office.

The move brought opposition calls for his resignation because the auditor-general's office was to be free of any political influence.

Smith said Pennock was not a "political plant" and that he had appointed her to a temporary position because of her ability and experience. He resigned as speaker, however, because he said he could not continue owing to the allegations raised.

Bennett, commenting on the opposition attacks, said that in the two years Smith was speaker, the opposition used trumped-up excuses to criticize him. He said the attacks on Smith were part of a political strategy.

The premier said that in his opinion Smith was less partisan and fairer than many speakers.

Harvey Schroeder (SC—Chilliwack) became the Legislature's 28th speaker Thursday after receiving unanimous support from the house.

Lawyer named judge

Vancouver lawyer Reginald Grandison has been appointed a judge of the provincial court effective May 1, Attorney-General Garde Gardom said Friday.

Grandison, 41, is a former member of the RCMP, and a graduate of the University of British Columbia in arts, economics, political science and law.

Aircraft three missing

A Pacific Rescue Centre spokesman said Saturday that a full-scale search had been started for a light aircraft with three men on board missing on a flight from Mackenzie, B.C., to Saskatchewan.

Eventual destination of the Piper Cherokee was Williston, N.D., the spokesman said.

Names of the men on board were not released, but the spokesman said all are from B.C.

OXFORD FOODS
271 COOK STREET
Prices Effective Sun., April 2 to Tues., April 4
We Reserve the Right to Limit Quantities

CHASE & SANBORN COFFEE	lb.	2.99
PACIFIC MILK	2 tall tins	79¢
FRAY BENTO CORNED BEEF	12-oz. tin	99¢
MAZOLA CORN OIL	64-Oz. btl.	2.99
PARAMOUNT FLAKED TUNA	6-oz. tin	69¢
SUCCESS PEACHES	28-oz. tin	59¢
AYLMER FANCY CREAM CORN	2 14-oz. tins	69¢
PUREX TOILET TISSUES	4 roll pkt.	99¢

4-2

Are you beginning to think this way about funerals?

☐ Money spent on elaborate funerals would be better spent among the living. Simplicity can mean dignity.
☐ I don't want my body put on display.
☐ I want to record my wishes before my death, so that my next-of-kin need not make painful decisions under stress.

OVER 90,000 PEOPLE SHARE OUR SENTIMENTS AND HAVE JOINED THE MEMORIAL SOCIETY OF B.C.
LIFE MEMBERSHIP $5
Free BROCHURE and FULL DETAILS obtainable from VICTORIA BRANCH
The Memorial Society of B.C.
101-727 Johnson Street, Victoria, B.C. V8W 1M9
385-5214 (24 hours)

Advertising serves by informing.
CANADIAN ADVERTISING ADVISORY BOARD

We're Proud!

CJVI Radio's popular morning man Ron Andrews has been selected as the first Victorian to win "B.C.'s Media Man of the Year" award from the Canadian Restaurant Association. The honor is given annually to a B.C. media person who is judged as giving the most support to our restaurant industry.

Ron is joining good company in receiving his award from Gordon Schoor, President of the CRA - Victoria. Previous winners include the late Jack Wasserman of the Vancouver Sun.

His recipe of pleasant humor and wide awake music give listeners a great start to their day.

Ron Andrews—he really cooks! 5:30 a.m. to 9 a.m. weekdays.

CJVI/900
VICTORIA'S BEST

Kmart Automotive
477-5113
On Sale Till Saturday April 8th • While Quantities Last • We reserve the right to limit Quantities

TIRE VALUES

KM 360 POLYESTER FIBREGLASS BELTED RADIALS
Features: Two-ply radial body construction to reduce tread squirm and extend tread life, plus advanced concave mould construction. 36,000 miles tread wear warranty.
• ROAD HAZARD INSURED
• N.A.C. PLAN, INSTALLED

ER78-14	FR78-14	GR78-14	HR78-14	GR78-15	HR78-15	LR78-15
K mart Price 34.99	K mart Price 35.99	K mart Price 36.99	K mart Price 37.99	K mart Price 36.99	K mart Price 38.99	K mart Price 39.99

N.A.C. PLAN
NO ADDITIONAL CHARGE FOR:
• INSTALLATION • BALANCING • VALVE • FREIGHT • INSURANCE • SINGLE TIRE PURCHASE.
IN ADDITION
Every 5,000 miles for the life of your K mart Tires we will perform WITHOUT CHARGE these maintenance services: 1. Properly rotate tires 2. Thoroughly inspect tires 3. Check air pressure 4. Check valve stems 5. Check wheel balance 6. Rebalance if necessary 7. Check front alignment 8. Remove wheels (on rims) before/after snow tire season.

KM BATTERIES
For most popular cars. KM Deluxe 300 guaranteed for 36 months. KM Premium 400 guaranteed for 48 months. KM Super 500 guaranteed for as long as you own your car.
KM DELUXE 300 — K mart Price 27.77 to 31.77
KM PREMIUM 400 — K mart Price 28.77 to 37.77
KM SUPER 500 — K mart Price 29.77 to 46.77

BATTERY CABLES
Seven lengths, flexible multi-strand copper conductor, O.E.M. type lugs.
K mart Price 1.13 to 2.39

ONE, TWO & FIVE GALLON JERRY CANS
Easy to carry design; reversible spout, extra head space for expansion.
1 Gallon K mart Price 2.59
2 Gallon K mart Price 3.77
5 Gallon K mart Price 7.87

PROFESSIONAL TYPE BATTERY HYDROMETER
For testing all 6, 12 & 24 volt batteries. Instructions included.
K mart Price 1.29

CASTROL HD BRAKE FLUID
Heavy duty brake fluid with 401°F boiling point. For extreme temperatures. Comes in 12-oz. can.
K mart Price 1.17 Can

KM HEAVY DUTY MUFFLER
For most popular cars. Guaranteed for as long as you own your car. Quality designed for maximum exhaust protection and back pressure prevention. BRACKETS & CLAMPS EXTRA.
K mart Price 18.88 Installed

KM AIR FILTERS
For most popular cars. Gives your car quicker starts, better mileage.
K mart Price 1.69 to 4.37

KM OIL FILTERS
For most popular cars. Replace every 4,000 miles.
K mart Price 1.27 to 1.57

UNIVERSITY HEIGHTS SHOPPING CENTRE, 3986 SHELBOURNE, VICTORIA, B.C.

The spirited, sporty sedan. The Audi Fox.

Discover the Fox, a sporty sedan whose marvelous spirit is comprised of impressive acceleration and speed, contoured comfort, quiet elegance, impressive economy and beautiful handling on every kind of road.

DOUGLAS VOLKSWAGEN LTD.
SALES — LEASE — PARTS — SERVICE
AUDI
3329 Douglas St. Dealer Licence Number 00341A 388-5466

All well in wake of level mistake

VANCOUVER (CP) — Richard and Betty Williams will get their house demolished and Johnny Walker Bulldozing is getting some publicity—both without charge.

Walker's company tore down half of the Williams's house Thursday before employees discovered it was the wrong house. Walker said then he hoped the Williams were reasonable people.

He found out Friday they are, and now everybody's happy.

Walker, owner of the Delta bulldozing firm, said he got in touch with the Williamses, vacationing in Hawaii, and they agreed to let Walker demolish the rest of the house and clear the lot with no charge for the work.

REALSPAN PROPERTIES LTD

OUR BUSINESS IS HEALTHY!

And our move to new, expanded premises at 846 BROUGHTON STREET — just across from the YMCA, will help keep both our business and staff healthy.

We hope our move, APRIL 1, allows us to better service your total Real Estate requirements. Drop in and see us.

3-31

LAKE HILL AREA

Post and beam styled 3-bedroom home, brick-to-ceiling fireplace, cedar decking in living and dining room, wall-to-wall carpet, built-in vacuum, rec. room. Close to schools, shops, etc., quiet, dead-end street.

4124 TUXEDO DRIVE
BY APPOINTMENT ONLY
Priced at $65,000 479-1815

4-1

OPEN HOUSE
SUN. 1:00-4:00
1482 ELNIDO CRES.
MT. DOUG AREA

Immaculate 3-Bedroom home! 1238 sq. ft. main floor. Master Bedroom has 2-piece ensuite. Family size kitchen. Excellent planned basement awaits your finishing ideas. Finished fireplace down, 2-car carport. Only 2 years old. MLS. $67,900

DFH

SCOTT KENDREW
477-7284 (24 hrs.)

D. F. Hanley & Associates Ltd.

4-1

—AP

JAPANESE POLICE display mobile stone-thrower built by anti-airport demonstrators. Device, resembling ancient war weapon, was built from wood and automobile springs. It was captured during raid on fortress last week.

Security boosted at Tokyo airport

TOKYO (UPI) — Police fearing fresh outbreaks of violence stepped up security around Tokyo's new Narita airport Saturday as thousands of opponents of the facility gathered for a "victory rally."

Authorities said 13,000 riot police had been deployed around the $2.6 billion airport to cope with possible violence by the 20,000 leftist radicals, environmentalists and farmers expected at the rally today.

Police said they were increasing security on approaches to the airport at Narita, 41 miles east of Tokyo. The facility was built six years ago to ease congestion at Tokyo's Haneda airport.

The "victory rally" was called to celebrate the postponement of the airport's official opening—originally scheduled for Thursday—after radicals armed with hammers and pipes wrecked the control tower last Sunday.

Police said airport opponents had staged sporadic hit-and-run attacks since Sunday and cut seven telephone cables near the airport Friday, disrupting about 3,000 circuits. There were no reports of injuries.

Police anticipate stepped-up attacks by airport foes around mid-May, when the government plans to open the facility officially. The exact opening date is to be announced Tuesday.

Authorities have proposed digging a moat around the airport, spanned by drawbridges that would be lifted during violent attacks, and stationing a crack 1,500-man police force at the airport around the clock.

The government was also studying new laws designed to tighten controls on radical activities.

The airport has been the target of persistent attacks by its opponents since construction began 11 years ago. The environmentalists protest the noise and air pollution they say it will cause and farmers whose lands were requisitioned for the facility want them back.

WE HAVE SPRING FEVER AT EMPRESS!

DURING OUR ANNUAL SPRING SALE GET A NEW "LEASE" ON LIFE WITH A 1978 ACADIAN

FROM ONLY $109 PER MONTH!

(36 month net lease plus tax, licence and insurance)

EMPRESS CUSTOM LEASE

CALL JOHN SPRINGER LEASE MANAGER FOR FULL DETAILS

2867 DOUGLAS AT TOPAZ
DEALER LICENCE No. 01227A

382-7121

4-1

Building crews attacked

NANAO, Japan (Reuter) — Three workers were injured, one seriously, today when rod-swinging fishermen opposing the construction of a thermoelectric power station in this central Japanese city attacked construction workers, police said.

Workers aboard eight boats tried in vain to begin land reclamation work as about 20 of the 100 fishermen aboard 30 boats climbed onto two of the work boats and assaulted workers, police said.

On the shore, another 500 fishermen shouted: "This is our fishing ground!"

The work was scheduled to start today after two years of negotiations between the Hokuriku Electric Co. and local fishermen broke down last Friday.

The company said it plannedto complete the station within three years.

Bleacher falls

RIVERSIDE, Calif. (UPI) — A bleacher with more than 90 persons sitting on it collapsed before the opening performance of the Circus Vargas Friday night, injuring 10 persons. The most serious injury reported was a broken foot. The performance went on after the accident.

Misdirected call ends in tragedy

DETROIT (UPI) — A police emergency operator, disciplined earlier for ignoring the pleas of an elderly couple who were slain by robbers, has been accused of mishandling another call for help.

In the latest incident, police officials said Anita Burris misdirected a call of a motorist in trouble. When police finally arrived at the scene nearly two hours after the call was received, the man was dead of gunshot wounds.

Police said Mrs. Burris was taken off the emergency phones Friday and transferred to less sensitive duties.

The call, which police said was received early last Saturday, should have been directed to state police who patrol Detroit's freeways.

Instead, officials said, the information was sent to an unmanned Detroit police dispatch console.

The message stayed there unnoticed for about 90 minutes until another 911 operator received a second call about the motorist. He was slumped over the steering wheel of his car on a freeway ramp.

The information was relayed to state police but by the time they arrived at the car, Lawrence Davis, 37, of Livonia, was dead.

Mrs. Burris was fired as a result of the first incident, in December 1974, but the firing was overturned on appeal and she was reinstated.

That case involved a call from an elderly woman who asked for police help because some youths were trying to break into her east side home.

A police investigation showed that Mrs. Burris first told the caller, Mrs. Clinton Ledbetter, to go to the door and see see what the youths wanted.

According to the investigation, Mrs. Burris remained on the line listening for six minutes while Mrs. Ledbetter and her husband were shot to death.

U.S. probing 'junk' calls

WASHINGTON (UPI) — The U.S. Federal Communications Commission has formally opened an inquiry into whether the 7 million "junk" telephone calls made every day should be banned or otherwise curbed.

FCC Chairman Charles Ferris, citing his own "great personal concern" over the situation, said "few recent petitions for rulemaking filed with us have generated as much public comment as this one. I hope that this inquiry stimulates even greater public attention . . ."

The agency, following through on a decision made March 15, published in Friday's *Federal Register* a notice of inquiry, detailing the legal and constitutional questions it wants answered by May 26 to help it decide whether to proceed.

Ferris said "junk calls" involve a conflict of fundamental constitutional rights—"the right of individual privacy and the first amendment right to speak and persuade."

The FCC investigtion addresses the question of whether all types of unsolicited telephone calls—both those dialled by machine and those made by persons—should be banned or otherwise controlled. Machine-made calls—already outlawed in California—come from devices which can make thousands of calls a day, reaching even unlisted numbers through the process of mathematical elimination.

St Michael

MARKS & SPENCER
1100 Douglas St., Victoria

DEPARTMENTAL SUPERVISORS

We have vacancies for individuals to supervise their own departments within our store. Merchandise control, advising customers and the training and development of staff are important aspects of the job. A good standard of education is required. Training will be given to equip you for the job.

We work a 5-day week with alternate free Saturdays. Pleasant working conditions and good staff benefits.

Please apply to Marks & Spencer.
386-6727

4-1

Steel Fab. Estimator & Salesman
VICTORIA

Experience in construction, mill, machine fabrication and installation required. Experience in machine shop practice desirable. Apply in writing to:

Marjim Machine Works Ltd.
2500 Rock Bay Avenue
Victoria, B.C. V8T 4R6

CHEMICAL SALES CAREER

We are a well-established, national chemical company and have an opening for a creative, self-motivated, experienced sales person. Chemical Sales experience is not essential, but would be to your advantage. A positive mental attitude to selling is more important. We offer an established territory with opportunity to expand. Training, resource material, promotional aids and professional research and development are available. Remuneration is guaranteed draw against commission. A conscientious application of our proven marketing technique will give you the success you desire.

For an interview, mail a brief resume in confidence to:
Mr. R. D. Robinson
Dubois Chemicals of Canada Ltd.
3447 Euclid St.
Vancouver, B.C. V5R 5G5
Phone — 273-0259

SOCIAL SERVICES CO-ORDINATOR
BSW, MSW

Juan de Fuca Hospitals, a 470 bed Extended Care Hospital requires a Social Services Co-ordinator to:

Develop a knowledge of community resources.
Arrange special and financial needs of the resident.
Participate in the in-service education programme.
Assist with and participate in the social, recreational and diversional programme of the unit.
If you feel you can meet the challenge of a Social Services role in an Extended Care Hospital and you have proven leadership abilities, please apply to:

Personnel Co-ordinator
Juan de Fuca Hospital Society
576 Goldstream Avenue
Victoria, B.C.
V9B 2W4

DIRECTOR OF NURSING

THE GORGE ROAD HOSPITAL
REQUIRES A DIRECTOR OF NURSING

The position requires preferable a B. Sc. N. along with several years senior administrative experience. The ideal candidate will as well have several years of progressive nursing experience incorporating positions of increasing authority and responsibility, during which time leadership qualities, executive and organizational abilities, and other senior management skills were well demonstrated.

SALARY $24,500 (1977 rate to be adjusted) plus an exceptionally attractive fringe benefit package.

APPLY with complete resumes and reference sources to:

Mr. L. J. Cook
Director of Personnel
Gorge Road Hospital
63 Gorge Road East
Victoria, B.C.
V9A 1L2

ASSISTANT TO THE PLANT SERVICES CO-ORDINATOR

Juan de Fuca Hospitals, an Extended Care Complex of 470 beds, requires an Assistant to the Plant Services Co-ordinator who will assist in the co-ordination of all activities of the Plant Services Department.

Successful candidate must be a third class engineer with supervisory experience and must be able to lead and/or instruct groups of staff.

If you are interested in this position and meet the required qualifications, please apply to:

Personnel Co-ordinator
Juan de Fuca Hospital Society
567 Goldstream Avenue
Victoria, B.C.
V9B 2W4

4-1

DataTech Systems (Canada) Ltd.
requires a
COMPUTER TECHNICIAN

We have an opening for a capable hardware technician in our Victoria Branch Office. Duties will include the hardware maintenance of computer systems in our Victoria Data Centre, as well as, the installation and maintenance of a complete line of Mini-Computer Systems on Vancouver Island.

This is a challenging career position, for an individual with several years experience in the installation and maintenance of Mini or Medium-sized Computer Systems with Tape and Disk. Necessary training will be provided. The interested individual should possess the capability and enthusiasm for assimilating knowledge on a variety of equipment.

Salary negotiable — full company benefits
Send Resume in confidence to:
1095 McKenzie Ave.
Victoria, B.C.
V8P 2L5
Attention: Mr. T. Rapier

The Province of British Columbia

FAMILY SUPPORT STAFF
(Child Care Counsellors)

The Ministry of Human Resources, requires a number of Family Support Workers in VARIOUS LOCATIONS THROUGHOUT THE PROVINCE.

Positions are open to skilled child care staff to work, under direction, with social workers and other professionals in assessing family functioning and developing remedial plans, where indicated, and encouraging the appropriate use of other community services; will also entail work with children and/or their families, both individually and in groups, and assist parents to develop their child care and family skills. Supportive contacts with children-in-care will be an added dimension of the job.

These positions require a high degree of maturity. Preference will be given to those with demonstrated ability to work effectively with families and the community. Hours of work will reflect that this program is intended to provide services 7 days a week, primarily between the hours of 1 p.m. to 9 p.m. May require use of own car on mileage.

Child Care Counsellor 1 — $1,136-$1,295. Secondary School graduation with preferance for under-graduate training in behavioural sciences, plus some related experience.

Child Care Counsellor 2 — $1,325-$1,527. Preferably a BA (Child Care); OR two years' experience as a Child Care Counsellor 1.

For details apply at your nearest Public Service Commission Office, OR Government Agent's Office OR Canada Manpower Centre.

Quote Competition No. 78:4500 Closing Date — IMMEDIATELY

Positions are open to both men and women. Canadian citizens are given preference. Obtain and return applications at address below, unless otherwise indicated.

Province of British Columbia
Public Service Commission
544 Michigan Street, Victoria, B.C. V8V 1S3

$43,900
NEW 3 BR. HOMES
"Colwood Area"
RENTAL PURCHASE OPTION

$67,900
UP and DOWN DUPLEX
"City Views"
LARGE LOT, QUIET COLWOOD AREA

BLOCK BROS. REALTY LTD.
GAIL JENKINS
478-5561 The Orange Bird 478-6458
4-1

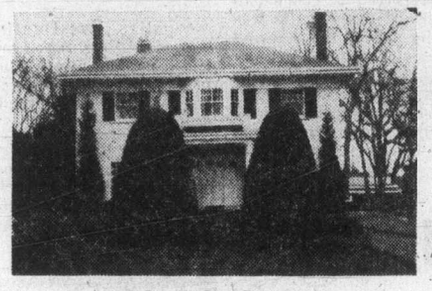

Rockland Elegance

Stately residence on quiet street in the heart of Rockland. Magnificent entry and nicely balanced floor plan. Living room, dining room, den and kitchen on main with two large bedrooms and sewing room. Office or 4 bedrooms up. Ideal for small family or working couple looking for old world charm.

$104,500
388-6258 Barry Bowes 383-1540
CEDRIC STEELE REALTY LTD.

CONDOMINIUMS
2 bedrooms
1½ baths
approx. 1100 sq. ft. inside
ROCKLAND LOCATION
ONLY 10 SUITES
with all the quality and taste this choice residential area demands.
from $45,500
WOODSTONE PLACE
1039 LINDEN
(Between Rockland and Fort)
OPEN
Daily 1-5
CLOSED MONDAYS
We Take Trades
Diamond Developments Ltd.
2-24

DOCTOR CITES THOSE CONNECTED WITH INDUSTRY

Politicians 'overlook' polluters

By STEPHEN HUME
Colonist Reporter

A medical doctor said this week that health problems caused by industrial polluters in the Kitimat area were overlooked by local politicians who themselves were associated with industry.

Dr. Jon Counts, a general practicioner in Terrace, said respiratory problems, subclinical bone disease and skin cancer could be found among Kitimat workers who worked at the Alcan Smelters and Chemicals Ltd. smelter in Kitimat.

Kitimat is a company town built around the Alcan smelter.

Counts said that Kitimat-Stikine regional district chairman Joe Banway was an engineer for Alcan, and that John Pousette, who holds down the three remaining positions on the district council, was a former lawyer for Alcan.

Counts said Pousette and Banway ran the regional district with a pro-industrial bias, overlooking health and social problems caused by industry.

He said the regional district and Kitimat city council have battled local residents who want stricter controls on polluting industries.

Residents said they wanted jobs and permanent industry without the hazards associated with severe pollution.

Counts said local politicians wanted to "bring in polluters nobody else in B.C. or Canada would take. They see this area as another Ruhr of the north."

(The Ruhr is a region of concentrated industrial activity in northwestern Germany, usually associated with pollution.)

Counts said the Canadian Association of Smelter and Allied Workers "has had a running battle with the Workers' Compensation Board to get them to recognize fluorosis as a disease. The union is trying to get the pollution control board and the company to clean up the area."

Counts said the proposed Kitimat oil port and pipeline, rejected last month by the federal government, was supported by Pousette, who held private meetings with Kitimat Pipe Line president Jack Cressey.

Counts said pollution from the already existing Alcan smelter would have combined with oil pollution to contaminate marine life with fluorocarbons.

A Kitimat oil port "would have created a hazardous public health problem from the intermixing of fluoride ion water pollutants from the Alcan smelter with various crude oil constituents, particularly the polycyclic aromatic hydrocarbons, a carcinogenic compound."

Counts said Pollution Control Board figures from July, 1976, showed up to 129 milligrams per litre of fluorides flushed into Kitimat Arm along with other toxic substances, including cyanide.

Counts said air pollution from high-speed engines of offloading oil tankers has been compared to automobile pollution from a city of 600,000 persons, or 80,000 tons of particulate matter daily, according to studies carried out by the state of California and the U.S. Environmental Protection Agency.

In a preliminary paper on the potential fluorocarbon problem in Kitimat, Counts said: "There is a growing consensus that the majority of human cancers are caused by chemical carcinogens in the environment . . . .

"People in the Kitimat area, especially Kitimat Village residents, have an almost daily exposure to potential fiord contamination in the form of foodstuffs, principally crabs, salmon and bottomfish taken from adjacent waters . . . .

"The local herring and crab population would bear the brunt of any fluorocarbon contamination because of their permanent residence in the area and the tendency of these compounds to concentrate as they move up the food chain."

Counts said it is possible that the Kitimat oil port proposal may be revived after the next federal election by either a Liberal or a Conservative government.

INVESTORS!

Well located, light industrial zoned property, 3-year-old concrete block building:

- 4500 sq. ft. floor area
- 16 ft. clear floor to ceiling
- 12 ft. loading area door
- 3600 sq. ft. shop or warehousing area and 900 sq. ft. offices and display, easy to rearrange
- On-site parking for staff

Price $148,000

KELLY NEMETH 477-4641 or 388-5451
NATIONAL TRUST CO. LTD. 479-7161
3-31

Congratulations
BOB HAHN

Don Anderson and Bruce Copp, the management team at the Blanshard Office, would like to congratulate Bob for his excellent work during the month of February. Bob was not only top salesman for the office but for the entire region. Bob's previous experience in management (3 years) has made him a truly professional salesman.

If you have any Real Estate Needs or Questions, Please Call Bob at Home 595-1642, 595-6340, or at the Office 386-3231.
BLOCK BROS. REALTY LTD.
4-1

OPEN HOUSE
SUNDAY 1:30-4:00
2760 DOOLEY RD. (off Old East Rd.)
5.56 acres. 3-bedroom, full basement home. Large workshop and garage, horse stalls, fully fenced. Must be sold. Reduced $10,000.
NEW PRICE $135,000. MLS.
KRIS GUDJONSSON
721-3571 384-8101
KNOWLES REALTY LTD.
4-1

OPEN HOUSE SUN. 1-4
3668 BRIDGEPORT (Off Tattersal)
Exciting architect designed home on 1 acre of land and sitting on one of the highest locations to capture the picturesque views. Features sunken living room with floor to ceiling thermopane windows, separate dining room with private balcony, ultra modern kitchen with separate eating area. Three bedrooms, 2½ baths, sunken family room plus many other features that make this a DISTINCTIVELY MODERN HOME.
REDUCED TO $139,000. MLS
A. E. LePAGE WESTERN LTD. REALTOR
DENNIS FERRILL
386-6331 477-2083
4-1

ROCKLAND
UNIQUE ELECTRIC HOME
Four Bedrooms — Secluded lot and Garden.
Located in one of Victoria's finest residential areas. Just over two years old. — Entrance Room — Cosy living room — Dining Room — Lovely long in-line kitchen — 2½ bathrooms — close recreation, bus and town. Tastefully decorated — Asking $95,000. Exclusive.
FOR APPOINTMENT TO VIEW
ALAN R. WILLIS 595-8858,
or G. M. HOWARD HODGES 598-7166
4-1
REALTY WORLD Swinerton Stewart Clark Ltd. 385-2481

Grosvenor Place
1342 Hillside
Where the Price is Right and Value built in, with extras added. Condominium living is especially comfortable with a washer and dryer in your suite. Ours have!
Studio, from $26,500
1 Bedroom, from $29,500
2 Bedroom, from $34,500
OPEN DAILY 1 p.m.-5 p.m.
Joe Manton 382-5211
or Peter Mason 477-9318
Roberts Investments & Management Ltd.
3-15

$5000 reduction
Yes, we take trades!
on the first 3 suites sold
1052 ROCKLAND — corner of Cook Street
Quality condominium suites with fireplaces, thermopane windows, covered parking, all corner suites.
OPEN HOUSE 1-5 daily except Mondays
for special appointment call
LORETTA HOGARTH
592-3537
WHYTE & GOWER OAK BAY PROPERTIES
2227 Oak Bay Ave. 592-2407
4-1

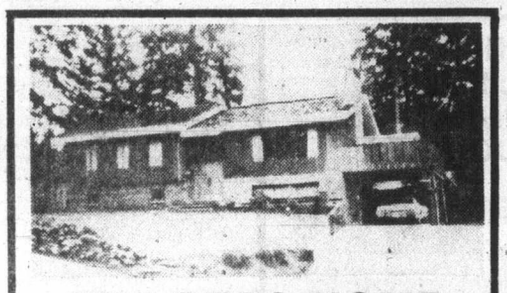

BUILDERS HOME
OPEN SUNDAY, 1-3 P.M.
705 HEASLIP
(Off Donovan, in Colwood)
Quality throughout with vaulted ceilings, thermopane windows. Large dining room, 2 fireplaces, dishwasher, custom cabinets, finished rec. room and games room, 3 4-piece bathrooms, vacuum system built in, wet bar and sound system. $87,900.
386-3231 BOB HAHN 595-1642
BLOCK BROS. REALTY LTD.
4-1

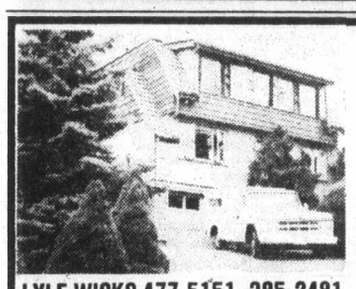

VIEW HOME
The Sea, Olympics, City — Formal gardens. (.4A)
In choice residential district this professionally designed remodelled contemporary home rests in magnificent setting of trees; paths and flowers. Its many features make this spacious home unique and pleasing. Asking $143,000 includes everything. MLS
OPEN FOR VIEWING
SUNDAY 2-4:30 at 3434 Bonair
LYLE WICKS 477-5151, 385-2481
REALTY WORLD Swinerton's Realty World
3-10

BASTION SQUARE
BUILDING FOR SALE
Presently 2 storeys, development plans for 2 more. Will provide excellent Harbour Views. Price $550,000.00—Including working drawings.

WAREHOUSE AND LAND FOR SALE
28,000 sq. ft. land, 17,000 sq. ft. building. Close to town.
Price $425,000.00
EXCELLENT TERMS

RESTAURANT/ RETAIL FOR LEASE
Downtown location, set up for restaurant. Very reasonable rent.
AVAILABLE NOW

REALSPAN PROPERTIES LTD.
R. I. MURPHY
388-6454 592-7250 (res.)

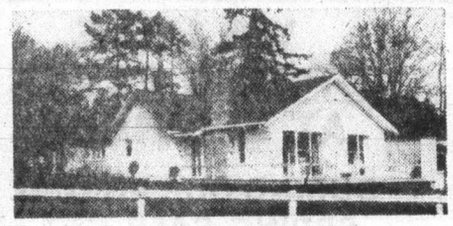

DEEP COVE
3.17 ACRES
Country living at its best in this charming 3-bedroom, 2-bathroom home. Southerly aspect overlooking the gorgeous pasture with large shady trees. Lots of room for your children and horses. Fenced and cross-fenced. Close to schools and all amenities. Don't miss this.
Asking $127,000
CALL: ANNETTE WALLS, 656-4891
Pemberton, Holmes Ltd
1000 Government Street
4-1

Chateau Jubilee
The OAK BAY AREA'S FINEST Condominium Homes

The OAK BAY area's finest adult condominium homes.
The difference between mere accommodation and enjoying your lifestyle is Chateau Jubilee.
Carefully situated on a quiet side street, these condominium homes offer you the type of finishing and quality construction that you have come to expect in the OAK BAY area.
Visit us today and view a lifestyle at prices you can afford.
$36,000 to $68,000

- Natural fireplaces
- Tudor Style interiors
- Hand tiled bathrooms
- Expansive storage 'rooms'
- Fully secured garage parking
- Hobby room
- Recreation lounge
- French Provincial doors opening onto private patios
- Walking distance to Oak Bay Rec Centre, shopping malls, Jubilee Hospital and major bus routes
- Financing to suit your needs

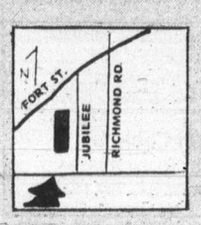

1610 Jubilee Avenue
(off Oak Bay Avenue)
OPEN: 10 a.m.-8 p.m. Weekdays, 10 a.m.-7 p.m. Weekends
Phone 595-4011
Another Quality Development of Vista Homes

Meet A Real Estate Headliner.
Say hello to one of the top CENTURY 21 salespeople in your community. Tops in professionalism, knowledge and practical experience. Tops in knowing how to show a house and how to close a sale. Thanks to salespeople like this, CENTURY 21 leads the real estate world in both listings and sales.
Century 21
We're the Neighborhood Professionals.

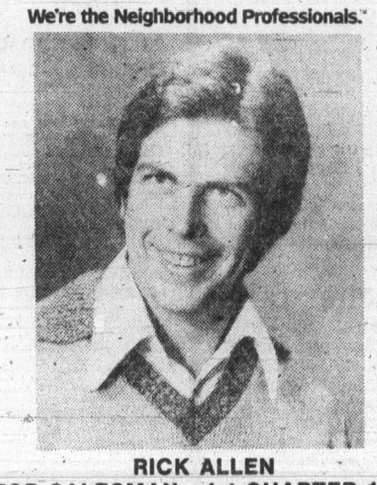

RICK ALLEN
TOP SALESMAN 1st QUARTER 1978
388-4455 J.D. BOSDET LTD. 3293 Douglas St.
4-1

OPEN HOUSE
150 BEACH DRIVE
SAT. and SUN. 1:30-4
You must see inside this quality Oak Bay family residence to appreciate the blend of modern convenience and charming character. Featured are: spacious living room with fireplace, separate dining room, den with fireplace, 3 bedrooms, 2 full bathrooms (one ensuite), large bright kitchen, full basement and 55'x177' private lot. A most desireable location close to beach, bus and town. $81,500. MLS.
REALTY WORLD
VIEW WITH 385-2481
G. M. HOWARD HODGES 598-7166
SID CUSTANCE 598-7781
SWINERTON STEWART CLARK LTD.
3-31

Ford case award slashed

SANTA ANA, Calif. (AP) — A judge has reduced a $128.5 million jury award against Ford Motor Co., to $6.6 million.

Superior Court Judge Leonard Goldstein on Thursday accepted Ford's argument that the punitive damages were excessive because they did not bear a reasonable relationship to compensatory damages.

Goldstein noted punitive damages exceeded compensatory damages by more than $122 million, a ratio of about 44 to 1.

The jury had returned the record award Feb. 6, after arguments in a suit stemming from a May, 1972 crash and explosion of a Ford Pinto that killed one person and severely burned another. The suit contended that the automobile's fuel tank had a faulty weld, which may cause the tank to rupture at low speeds.

Goodwill sends appliance SOS

Goodwill Enterprises, 220 Bay, has sent out an SOS for small appliances.

Donations of repairable items are the lifeblood of Goodwill and one department is in urgent need of an emergency transfusion. For no known reason, the supply of small electrical appliances has completely dried up and a once-busy department is virtually at a standstill. To avoid cutbacks in this department and a subsequent slowdown of some of Goodwill's programs for people with handicaps there is a need for repairable irons, toasters, kettles, blenders, mixers and all other small electrical appliances found around the house.

Arrangements can be made for pickup by calling 385-6791 or items can be taken to the loading dock at the Goodwill Rehabilitation Centre on weekdays from 8:30 a.m. until 7 p.m. or on Saturdays and Sundays from 9:30 a.m. until 5:30 p.m.

SAFETY FIRST ON SPACE MISSIONS

WASHINGTON (UPI) — Safety will not be sacrificed in a rush to launch the first manned orbital flight of the space shuttle on time, says the head of the space agency.

The chances are less than 50-50 that the March 31, 1979, target date will be met anyway, said Dr. Robert Frosch. The odds are better — about 2-1 — the flight will take place by the end of the following June, he said.

Frosch testified before a Senate subcommittee, where an independent study panel said unresolved engine problems were likely to delay the flight.

While agreeing a delay was possible, neither Frosch nor the panel chairman, Dr. Eugene Covert of the Massachusetts Institute of Technology, would predict when the flight might come.

Frosch said the National Aeronatics and Space Administration was looking at "what if's" — exactly how much time would be lost should various specific problems arise — but the planning process was not far enough along for a firm prediction.

Covert said in a year's time, almost anything could happen and that any date he mentioned might become a "self-fulfilling prophecy."

The National Research Council committee expressed worry that mounting pressure to meet the schedule might lead to corner-cutting in engine tests.

In a report prepared for the subcommittee, it said current plans aiming for a launch March 31, 1979, "is so compressed it generates an atmosphere that seems to inhibit realistic evaluations of the problems encountered so far."

But Frosch said safety would not be sacrificed. He said he had seen the damage that inflexible deadlines could do to a major project, and with the shuttle would "not allow the project people to do that to themselves."

Problems involve a highly advanced hydrogen-oxygen rocket engine to be used in sets of three to help propel the shuttle from the Cape Canaveral, Fla., launch pad to orbit eight minutes later.

Unlike previous rocket power plants, the main shuttle engine is designed for reuse.

Troubles within the past year's involve four high-speed, turbine-driven pumps that deliver frigid liquid hydrogen and liquid oxygen to the combustion chamber at very high pressure. There have been cracks, fractures, leaks and, in one case, a serious test-stand fire.

Covert's panel said, "The committee finds that the problems now being encountered are not alarming but rather typify the early stage of any similar new technological development."

6-SUITE MANSION

Beautiful vintage mansion expertly converted to suites, each with large, bright rooms. No vacancy for over 17 years. Property has been zealously maintained inside and out. Located in very desirable Rockland District on a fabulously treed and park-like lot.

To view CONTACT

RES. 477-8203 FRED DIELEMAN BUS. 477-1841

BLOCK BROS. REALTY

4-2

OPEN HOME SAT.-SUN. 1:30-4:30

1640 BROADMEAD ST. $52,500

MT. TOLMIE—UNIVERSITY

On a cul-de-sac. 4 bedrooms. Part basement. Hot water heat.

JOE MANTON

382-5211

ROBERTS INVESTMENTS LTD.

4-2

OPEN HOUSE

SUNDAY, 1:00-4:30

2560 DALHOUSIE ST.

Super location close to schools, bus, shopping and Willows Beach. 4 bedrooms and den, family-sized kitchen, dining and living rooms, plus full basement. All on a large lot with separate double drive-in garage. Asking $86,900.

Exclusive with:

MURRAY LAWSON, 388-6275 pgr. 2478

or

Park Pacific Inv. 383-4124

4-1

A SECLUDED CHALET-STYLE HOME

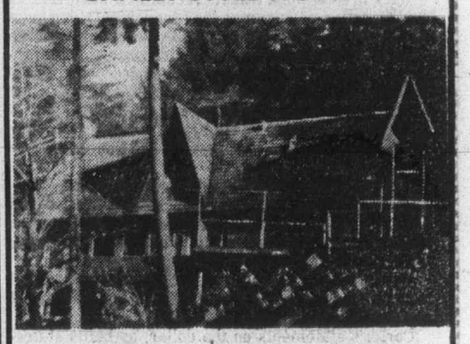

Set in 6.47 hectares (16 ac.) and situated on the beautiful Koksilah River (Shawnigan area). This special property is being offered at only $138,000. (MLS).

Information and Viewing With

PETER NASH

598-3321 592-3473

JACK MEARS

OAK BAY REALTY LTD.

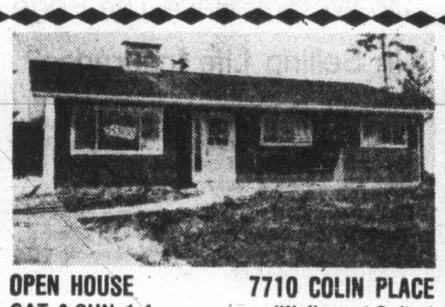

OPEN HOUSE SAT. & SUN. 1-4

7710 COLIN PLACE (Wallace at Cultra)

New 1,100 sq. ft., 3-bedroom rancher. Heavy insulation, Thermopane windows, Heatilator fireplace and designed for low monthly operating costs. Choice living room and dining room with lovely brick floor to ceiling fireplace. Large, master bedroom, 4-pce. vanity bath, and lge. sep. utility room. Terrific value at $54,300 with NHA Mtge. of $49,255.

PHONE MORRIS LUND OR COLIN MUNRO

386-3585 Victoria Realty Ltd.

4-2

PRICE REDUCED $2,000

OPEN HOUSE

SUN. 1:30-4

2576 MARGATE

LOCATION! LOCATION! IT MEANS SO MUCH — and this 2-bedroom plus den, one level residence is situated in the desirable Windsor Park area of Oak Bay; close to beach, golf, bus and shops. Built in 1951 this fine home offers in-line living room and dining room, laundry off kitchen, good closet and storage space, quality decor, double carport with workshop and fruit trees on easy care lot. Price was $76,500, NOW $74,500 (MLS). View with

SID CUSTANCE 385-2481

REALTY WORLD Swinerton Stewart Clark Ltd. 385-2481

4-1

RIDLEY BROS. DEV. CO. LTD.,

3108 Metchosin Rd.

OPEN HOUSE

3231 Wishart Rd., Colwood

WELCOME TO KENWOOD PLACE

Our new furnished display home in Kenwood Place is now open and just brimming with ideas, you'll find luxury features, quality construction and some of the finest homes we've built anywhere. We think you'll be impressed. Priced from $58,900. OPEN HOUSE EVERY SAT. and SUN. 1-5 p.m. or for viewing at your convenience, call Ron at 478-1721 anytime. 384-8075, Pager 519. Follow the signs from the intersection of Sooke Rd. and Metchosin Rd.

4-2

OPEN HOUSE

Don't Miss It!

SEAVIEWS

PRICED TO SELL!

3340 Anchorage Avenue

Saturday, April 1st, 1978

2:00 p.m.-4:00 p.m.

YOUR HOST

PATRICK PARKER

388-4455

Century 21

J. D. BOSDET LTD.

3293 Douglas St.

Victoria, B.C.

3-31

GRACIOUS ROCKLAND/GOVERNMENT HOUSE AREA

RESIDENCE HOME

Presented by:

E. Prokosch R. Kaiser

1000 JOAN CRESCENT

EXCLUSIVE PRIVATE APPOINTMENT ONLY

A CHARMING HOME — DELIGHTFUL FOR ENTERTAINMENT

Access to a large studio room by an unique stairway from the end of a 33' living room. Powder room off a very large and inviting front foyer. Entertainment-size separate dining room, very large bedrooms (4), very adequate bathroom facilities for all areas of the home. Servant suite in full basement. Landscaping is simple but beautiful.

You will be proud to drive by and realize that this could be your home.

Exclusively listed — Estate Sale — A Rare Opportunity.

Presented at $129,500

For further details:

E. W. Prokosch — 477-2194 Roy Kaiser — 477-6813

4-1 MONTREAL TRUST COMPANY, 386-2111

OPEN HOUSE

4544 Balmacarra Road

SAT. & SUN. 1:30 - 4:30

ROSWIL HOLDINGS

477-0487 Presents 477-3139

Due to popular demand Roswil has designed and built a unique bungalow, on a private, quiet road off Marine Drive in Gordon Head.

An inovation floor design of 2200 sq. ft. A large master bedroom with a 4 pce. ensuite plus den or 2 bedrooms, spacious reception hall leading to a 24x15 sunken living room plus cozy kitchen/eating family room combination. A widewood banistered staircase leading to a full basement. This house has to be seen to be believed. Offered at only $118,000.00

3-31

Treelane Estates

for discriminating adults, offers you the ultimate in quiet living . . .

At the water's edge.

Beautiful 1 and 2-bedroom apartment homes in either of the twin towers are available to purchase or rent, with the price within every budget.

Phase Two of Treelane Estate's concrete and steel towers is now complete, doubling the availability of Victoria's most sought-after apartment-condominium residences.

Treelane Estates offers the latest in interior design, amenities, brand-name appliances, quality broadloom and draperies in one of the city's most beautiful parklike settings . . . right at the water's edge, 103-105 Gorge Rd.

The extras are here too. Saunas, swirlpool, hobby and recreation rooms, entertainment lounges, roof gardens and observation room with spectacular views of the city — just a few of Treelane's added features.

Deluxe 1 and 2-bedroom apartments, town houses and penthouses are now available for occupancy. Prices from $38,600 to purchase and $235 per month to rent.

Come in any day and see for yourself. Our hostesses will be pleased to show you our fabulous complex and views.

Treelane Estates

103-105 GORGE ROAD

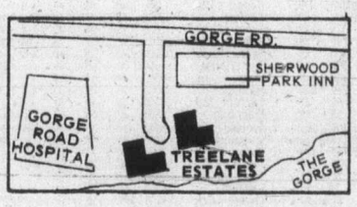

OPEN HOUSE: MON.-THURS. — 10 A.M. TO 9

FRI., SAT., SUN. — NOON TO 5

388-5332

(NO APPOINTMENT NECESSARY)

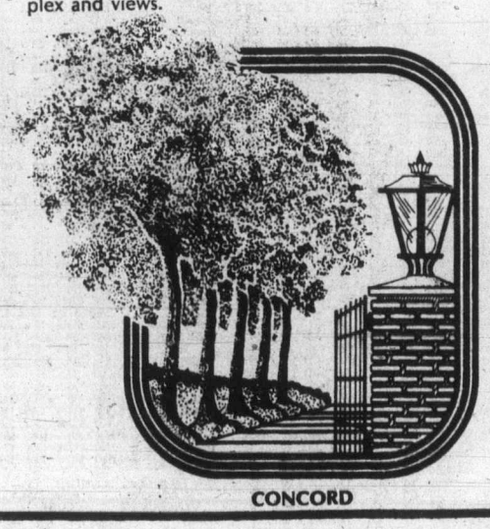

CONCORD

4-1

OPEN HOUSE! SAXE POINT

463 FRASER STREET

Sunday, April 2nd, 1978

2 P.M.-4 P.M.

Century 21

J. D. BOSDET LTD.

388-4455

3293 DOUGLAS

PATRICK C. PARKER

3-31

PRESTIGE ADDRESS

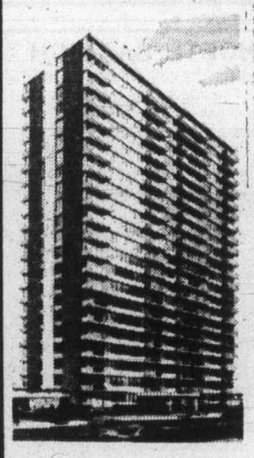

A quiet adult oriented building, of sound construction. Well located. 5 minute walk to Parliament Buildings and a couple of minutes to Beacon Hill Park. We have a large pool for your seasonable enjoyment, plus saunas and hydro-therapy pool. This coupled with nice people, pleasant surroundings, interested management, adds to your investment from the rental point of view, or a smart place to live. We are close to being sold out now so why not make an appointment to view by phoning the manager at 382-4650. Come in and make us "An Offer We Can't Refuse."

- Resident manager
- Fridge, stove
- Laundries on alternate floors
- Drapes
- 3 high-speed elevators
- Controlled entry
- Underground parking
- Outdoor pool year round
- Saunas
- Hydro-therapy swirlpool
- Putting green
- Bowling green
- ½ block to Beacon Hill Park
- 2 blocks to downtown
- Workshop

FINANCE TO 90% MORTGAGE RATES 10%

1-BEDROOM FROM $28,000 STUDIO FROM $26,100

ORCHARD HOUSE

647 MICHIGAN

Please phone manager at 382-4650 for appointment to view

3-25

Dollar's doubletalk

By THOMAS THOMSON

NEW YORK (Reuter) — President Carter defends the U.S. dollar's integrity, central bankers worry about its fundamentals and almost everyone searches for more confidence in it.

If the dollar's plight in the last few months has done nothing else it has revived what some foreign exchange traders here call "the doubletalk of economic crisis."

Back in 1929, some traders recall, President Hoover told his fellow countrymen the "fundamental business of the country" was sound. Millionaire businessman John D. Rockefeller II, seeking to restore the confidence of nervous investors, announced "the fundamental conditions of the country are sound."

Within days Wall Street crashed.

While no one here is predicting a full-scale dollar crash, many bankers are worried and doubletalk has escalated.

Now, 50 years later, Rockefeller's son, Chase Manhattan Bank chairman David Rockefeller, backs bold U.S. measures to restore confidence in the currency and Carter rallies the country in defence of its dollar with assertions that the U.S. economy is sound.

One difference this time around is that bankers and economists say the crisis words depend on the status of the people using them.

Carter's statements on the dollar, as befits statesmanlike pronouncements from the White House, centre on its integrity.

At the Federal Reserve Board, chairman G. William Miller is more concerned about the dollar's disorderly behavior.

The newspapers speak of the dollar's plunge.

Cynical bankers say they think Treasury Secretary Michael Blumenthal tried to talk from both sides of his mouth, first talking the dollar down, then trying to exude confidence and move it up. Blumenthal denies doing any such thing.

But the people who make markets for the errant dollar still wonder what everyone is talking about.

Traders around the world consult their economists for a definition of integrity.

Economists check their dictionaries and textbooks and come back shaking their heads—they dod not know.

The vocabulary that has evolved since the dollar began its headlong fall last year has had its ambiguities and also its ironies for some traders.

Take integrity. Those less trustful say that word is an elusive quality for even some statesmen and politicians to define.

Or disorder. The New York Federal Reserve Bank has been fighting it for years. Few people outside of the Federal Reserve really knew what it means and most bankers prefer West German Finance Minister Hans Matthoefer's definition: "It's like a pretty girl. It's hard to define but you certainly know it when you see one."

For seekers of a more dictionary-like definition of disorder Executive Vice-President Alan Holmes of the New York Federal Reserve Bank has come to the rescue. He recently told reporters at a foreign exchange briefing that disorder as applied to foreign exchange markets means extremely rapid movement of rates, increasing spreads and the complete absence of bids and offers.

Of course not everyone will agree with Holmes's definition of disorderly markets.

One senior banker said: "You can have the Fed (Federal Reserve) saying the market is disorderly and intervening—but the dollar may only be falling because traders are following what they believe are the fundamentals and are selling."

So what are the fundamentals?

Again no one is really sure although Federal Reserve Chairman Miller last week defined them as energy policy, inflation and relative growth rates in the world economy.

That does not satisfy one banker who said: "If the U.S. trade deficit is rocketing up, that is surely a 'fundamental' reason to sell dollars."

It should come as no surprise, then, that many bankers in New York say they believe that for all the rhetoric that surrounds efforts to restore the dollar to its former value, silence would be more appropriate.

The dollar doubletalk has created so much nervousness that each new statement and each new key word that comes from the White House, the Treasury or the Federal Reserve simply stirs up the market.

Traders cite the comment of a U.S. treasury official, who, speaking after the U.S.-West German dollar support package was announced in March, promised "continued forceful action" to counter disorderly markets.

The dollar continued its slide and "forceful" joined the list of suspect dollar words.

Why no women on B.C. Tel board?

VANCOUVER (CP) — Women should make up half of British Columbia Telephone Co.'s board of directors, an employee-shareholder told the company's annual meeting Thursday.

"About half the employees are women, half our customers are probably women, and I suggest that possibly half our shareholders are women," said Ken Jones, a B.C. Tel engineering technician.

Jones also said a greater balance of board representation would be achieved by having younger people and more employee-shareholders on the board.

Week's Vancouver trading

Distributed by The Canadian Press
Week ending Friday, March 31, 1978
Quotations in cents unless marked $. Odd lot sales marked z. Net change is from last week's close of same lot type.

Stock	Sales	High	Low	Close	Net Ch'ge	1978 High	1978 Low
Resource and Development							
Adanac	2000	30	30	30	—5½	100	30
Afton	900	$7¼	6½	7¼	+1	7¼	5¾
Agasiz Res	36199	113	97	109		183	97
Alice Lk	65730	15	11	14	+4	15	6
Andex Mns	15500	15	13	14	—2	22	13
Anglo Bo	21600	205	180	200	—2	209	155
Avino	23160	29	25	26	—3	33	20
Azure	21700	76	71	74	+4	100	67
Barrier Rf	40000	54	46	54	+5	71	34
Bath N	3700	37	33	33	—4	45	33
Belcara	20000	14	12	14	+3	14	11
Belmoral	21000	95	91	95	+3	125	85
Benson	205500	38	23	35	+11	38	16
B Giant	2000	30	30	30		39	10
Bow Rvr	4000	19	19	19	+1	22	16
Bmeda	2300	121	120	121		121	106
Bucaner	8000	35	30	30	—5	55	30
Cdr Res	17000	16	11	13	+3	16	9½
C T Expnda	104600	95	86	94	+4	140	85
BX Dev	19690	495	460	480	+15	5	325
Caledonia	17300	92	80	91	+12	92	68
Camero Rs	15400	39	37	37		43	28
C Brrnca	5850	190	180	190	+10	200	120
Cantla	40000	36	33	34	—1	42	26
Carolin	44900	290	260	280	+10	295	241
Casino	1000	14	14	14	+1	18	13
Castle	2350	160	150	160	—1	165	110
Celico Res	25100	275	245	265	—5	315	160
Chandalar	10	52	52	52		60	50
Chnl Gld Rs	8500	9½	8	9½	+1½	10	8
Charltn	100000	59	50	58	+1	65	50
Cheyenne	35348	345	300	340	+35	375	290
Cima Res	175	43	43	43		58	43
Citlec Minl	28500	16½	14	14		33	13
Claymore	43500	57	51	51	—1	62	41
Colby Mns	101200	141	125	130	—5	150	87
Ciman B	300	250	250	250	—50	350	225
Col pra	19350	35	28	30	—3	39	25
Clonial	12849	118	105	110		127	87
Clf Res	33000	19	17½	18	—2	30	16
Comaplex	14100	151	140	150		175	90
Comet Ind	11000	34	34	34		50	34
Conam Re	90600	63	58	62	+4	63	49
Con Bound	55000	29	27	29	+2	32	21
Con Five Str	16430	175	155	165	—10	210	130
Cons Kalco	786460	67	41	63	+23	67	16
Cons Butt	1250	5	5	5	—2	7½	5
Con Slv Rdg	1000	30½	30½	30½		36	30½
Cons Tran	10500	22	20	22	+2	28	18
Con Silver	501	45	37	37	—4	57	36
Cop Gnt	2000	6	6	6		7	5
Copr Lak	12000	14	13	14	+1	17	11
Coralta	20000	60	55	55	—5	82	55
Coseka Res	2400	$6⅜	6¼	6⅜		8	6
Cream	1500	13	13	13		17	12
Cree Lak	3200	350	325	325		350	300
Cube Res	521500	53	45	49	—4	80	27
Cyp Anv Mn	1800	$7⅜	7⅜	7⅜		8⅞	6½
Dankoe	9360	250	240	250		280	230
Davnport	4133	38	35	38	+3	46	35
Dav Kys	7400	13	11½	13		13	9
Delta Pet	9300	165	150	150	—13	213	95
Dora Ex	105500	33	26	31	+5	34	22
Dual Res	34200	117	102	106	—5	117	45
Eagle R	12500	19½	19	19½	+½	19½	12
Eltron Sec	1000	35	35	35		48	15
Enex	4100	46	44	44	—3	68	42
Focus Res	7830	660	620	650	+30	750	550
F St Jhn	4000	100	99	100	+1	110	80
Freehld	2500	55	55	55	—10	80	29
Futurty	12500	38	35	36		76	35
Galaxy Cty	1100	18½	18½	18½	—½	23	17½
Galveston	75200	75	69	70	—6	91	53
Gentry	1780	47	45	45	+4	59	40
Giant Ex	7500	9	8½	9	+½	9	5
Gbritar	3500	445	425	445		445	350
Glam gold	2500	30	30	30		35	23
Gibl Enrgy	3500	49	45	45		49	25
Goldale A	4264	425	425	425		450	425
Goldale B	16	410	410	410		5	410
Goldblt Mn	41800	80	72	77	—3	102	60
G Gate	23500	70	58	70	+10	81	33
Gldn Gnit	27700	21	17	20	+4	28	12½
Golden Std	38100	11½	10	11		18	10
Gold River	500	18	18	18	+2	24½	16
Grnduc	700	69	69	69		80	36
G Hercules	3500	42	40	40	—3	45	34
G N Pete	1000	34	34	34	+1	43	29
Greenld Ex	53000	10	10	10		15½	10
Gsa Res	2530	50	48	50		89	40
Hallmark	19000	47	42	42	—4	52	35
Hecate gold	44500	90	75	77	—8	178	75
Hihhawk	19000	19	17	19		21	15
Hiland Crw	3610	58	55	58		80	50
Hmont	63	88	88	88		110	86
Holofi	23050	54	50	54		67	47
Host Vent	25900	106	100	105	+5	148	80
Ice Station	57350	33	20	33		33	16
Imp Met	12300	28	25½	25½	—2	42	25
Initial	3000	18	18	18	—1½	25	17
Intercep	15700	114	110	110		124	100
Intergold	5499	56	52	56	—2	61	40
Int Balfour	17010	360	350	355	—5	405	300
Intl Bremac	24400	42	35	42		42	25
Intl Pyrmd	6000	30	25	30	+3	38	25
Intl Shasta	45000	86	82	86	+4	86	65
Iskut	10500	6½	5	5	—1	7½	4½
Joy Ind Ltd	16500	33	25	32	+10	33	20
Kamad	26500	40	31	31	—5	40	21
Kent Ergy	4000	26	26	26	—1	30	25
Klondex	4500	20	18	20		23	18
Knoby Lak	34000	39	36	36	—3	50	30
La Teko res	69999	85	67	82	+14	85	37
Laco Res	700	40	40	40	+5	50	35
Laura	1000	7	7	7	—½	8	3
Lmc Res	28000	10	9	9		15	9
Logtung	5800	115	110	115	+4	120	85
Lori Explor	7000	13	12	13	+3	20	10
Lornex	682	$10	9	10	+1	10	9
LP Indust	84740	25	20	25	+6	25	14
M cp Res	20087	78	75	75		78	75
M cp Res	10500	80	78	78	+3	92	75
M M Prcpn	51000	23	21½	22½	+2	32	16½
Major Res	9850	325	315	315		325	190
Makaoo	15000	16	15	15		32	12
Marge Entr	15250	18	15½	15½	—½	20	14½
Mark V	9700	173	160	169	—1	193	115
Mvrck	10000	21	21	21	+1	21	16
Meston Lke	10000	47	47	47	—1	49	35
Mid Mtn	9920	32	29½	30	+3	42	27
Miromit	25550	65	56	56	—9	81	56
Mont Grnd	33000	111	98	111	+11	111	90
Mosq Crk	39000	84	71	74	—3	123	65
Mt Sickr	7500	14	13	13	—1	17	11
Mtn Stats	62950	297	275	297	+22	305	190
Mundee	7000	100	92	100	—5	105	70
Musto Ex	91960	179	165	168	+3	190	105
NWGro Pr	902	240	240	235	—5	470	240
Nadina	5000	9	8	9		10	5
Nevex	30000	16	13	15	+2	24	8
N Cinch	114530	215	170	206	+36	215	24
Nwcst Slvr	10000	16	13	15		20	13
N Frontier	155650	420	350	415	+25	420	350
New Minex	55060	55	47	47	—1	80	40
N Privtr	24500	12	10	12	+3	12	7
Ni Cal Dev	30130	$17½	16⅛	17½	+1⅜	17½	10¼
NMX	1900	42	40	42	+6	42	30
Norco	18550	118	92	95	—22	130	92
Norex Res	9900	47	41	41	—2	55	40
Northair	17550	260	242	245	—5	330	235
N Atlantic	2333	12	12	12		13	9
N Harf res	8540	22	17	22	+3	29	17
N Bullion	334	11	11	11		16	11
NW Vent	13000	70	70	70		90	66
Nu Energy	7200	285	275	280	+5	305	170
Nuspar	9240	26	25	25	—10	35	22
Oxbow	10033	80	75	80	—5	240	70
Pa Cassiar	2500	26	25	25	—1	29½	20
P Cypress	92840	78	66	74	+9	87	56
Pacific Res	6500	19½	17	18	—4	34	16
Pa Acheron	60300	38	33	33	—2	38	22
Pancdn Pet	4000	$36	36	36		36	32⅝
Pthfndr	18500	21	20	20	—1	27	20
Pegasus	27400	150	134	140	+10	160	68
Perry Ryr	7000	130	120	120	—10	146	120
Pnebell	400	13	13	13		18	13
Plains	30340	48	45	47	+1	70	26
Prism Res	24000	70	66	66		76	48
QC Expl	7810	49	45	45		61	45
Qtsino	62000	63	48	63	+18	63	26
Rainier	6000	70	68	68	—2	100	65
Ramco Ind	50300	48	44	47	+1	50	29
Ramm vntr	5312	28	25	25	—2	34	24
Redfor Mn	125000	110	91	105	+3	110	32
Reeves	1500	6	6	6	+1	6	5
Rhodes Res	36167	59	50	52	—1	62	22
Rimrck	19300	106	99	103	+3	125	81
Rio Plata	15500	30	27	30	+1	32	22
Robert Mns	21500	50	47	50	+4	51	33
Rosmac	600	14	14	14		18	11
Sabina	7500	53	50	50		77	50
Sna Res Ltd	65300	55	47	47	+2	85	40½
Sachem Ex	2000	19	19	19		22	16
S Jacinto	74500	39	35	35	—5	45	26
Saxton Ind	2500	17	16	16		18	16
Seaforth	289000	24	18	24	+5	24	16
Secretrt	6574	23	21	23	+1½	29	15
Seneca	46800	137	115	126	—2	161	79
Shalmar	3500	10	9½	9½	+2½	10	7
Sheba	1500	20	18	18	—2	28	15
Shld Dev	3500	42	40	42		42	32½
Sicintine	179500	23	13	21	+1	23	5
Silmil Ltd	2050	17	15	15	—3	19	15
Silvana	8975	185	175	175		205	175
Silverado	1417	24½	22	24½		29	22
S Chief	4000	59	56	59	+4	80	27
S Christl	30000	37	33	33		37	25
S Spring	17500	17	15	16	+1	17	12
S Stndrd	13000	47	45	46	+1	62	44
Skat Res	12200	143	131	143	+8	200	131
Slocan	76700	60	46	55	+5	66	38½
Sonic Ray	20506	21	15	20		21	12
Stampd	4000	315	300	310	+5	440	250
Sunlite	1500	490	425	425	—25	490	390
Susie Gold	181000	165	139	165	+17	181	82
Syn Trac	7000	80	65	65	—20	96	65
Tx Resce	5000	19	15	15	—1	19	12
Tacoma res	93600	76	70	74	—1	100	70
Taseko	2000	13	13	13		18	8
Tay Rvr	5000	22	13	22		22	8
Terra Mng	5897	395	370	380	—10	400	365
Thor Expl	12920	275	261	270	—5	285	205
Tnfa Hill Ms	8500	13	11	13	+3	13	10
Tinta Slv	18500	35	26	35		35	26
Tourngn	20000	75	68	70	—3	88	56
Tricor res	17000	20	20	20	+1	22½	18
Turismo	12100	18	17	18		26	15
Tyee	36000	55	48	52	—4	72	42
UCambrg	24200	27	21	27	+6	38	21
Unitd Frtn	10000	16	14½	14½	—1½	23	12
U Hearne	17850	310	295	310	+10	370	240
U Gold	66000	19	16	17	—2	25	10
U Rayore	33740	35	32	35	+5	35	30
U Westld	32850	140	130	130	—10	140	85
Val Co	1545	$7⅛	7	7⅛	+⅛	7⅜	7
Vntreal	47625	66	56	59	—6	72	27
Vntor Res	27100	100	85	94	—6	168	85
Vestor Ex	22000	39	36½	36½	—1½	52	36½
Wlcome	11100	143	125	135	+10	160	115
West Adera	650	35½	35½	42		39	35½
W Mines	3600	355	320	350	+25	420	315
W Ring H	15950	190	170	185	+17	190	140
Wharf	12400	38	35	35	—3	50	22
Windmill	5750	55	53	54	+4	57	50
Ykn Rev	10000	27	27	27	+1	41	23½
Yukon Gold	26000	35	32	32	—3	40	32
Zenore	2000	33	33	33		35	30
Warrants and Rights							
Agassiz rt	294477	30	17	22	—4½	36	17
Focus res rt	45200	26	20	26	+4	27	15
Cube Wt	42000	11	9	11		11	
Goldblt Wt	24800	16	9	9		45	9
Pac Cypr w	158800	18	11	17	+6	18	10
Rimrock W	10000	9	9	9		25	9
Silvana Wts	6400	41	38	38	—2	45	30
Slvr C Wts	3000	4	2	4		10	2
Syn tra wta	2800	16	15	15	—1	24	15
Vntra Wts A	18400	10	9	9	—3	35	9
Total sales, resdv:							7,693,882
94 Advances,		84 Declines,				69 Unchanged	
INDUSTRIALS							
All Ven Pro	1702	110	110	110		140	110
Ardiem Ind	3500	18	18	18	+2	20	10
Ath Col	4000	170	165	165		230	50
AM Par	200	230	230	230		250	180
BBC Rty Un	1000	$15⅞	15⅞	15¾	—¼	16	15¼
Bm Rt Un	1175	$15	15	15		15	14⅝
Balco	1500	$5⅞	5½	5½	—½	6	4¾
Banco B	11	45	45	45		100	45
Bnk BC	2892	$30	29½	29½	—½	30	27⅛
Bell	200	$54¼	54¼	54¼		55⅝	52⅞
Block	600	$6¾	6½	6¾		8	6½
C Jvln	2588	140	110	110		140	106
Canfor	1000	$6	6	6		6	5¾
Comco	400	$25⅝	25⅜	25⅝		25⅝	23½
Computx Ct	1500	15	15	15	+3	20	12
Daon Dev	400	$7¼	7⅛	7⅛		7⅝	7
Doman	2000	575	500	575	+80	575	470
Finning	200	$21½	21½	21½	—¼	22	19⅝
Gestalf Ltd	500	13	13	13		15	12
GN Land	2000	60	60	60		62	58
Gregry Ind	1100	100	100	100		100	85
Grouse	12350	90	63	87	+27	105	45
Hal Roach	6500	111	110	110		130	110
Hys Cda	620	225	225	225		250	225
I Hydro	12600	45	35	45	+4	55	35
Int Ionarc	1000	55	55	55	+5	55	40
Interpubls	145	250	250	245	—5	300	201
Kaiser	2400	$14⅞	14½	14¾	+½	14⅞	13¼
Keg Rest	9100	137	125	125	—10	140	100
K Dyong	3800	200	185	185		200	185
Laur 2.00	6000	$26½	26½	26½		26½	26¼
M B	1000	$17½	17⅜	17⅜	—⅛	18	15¾
mrcntl bnk	3100	$13¼	13¼	13¼		13¼	13¼
NW Sprts	560	335	335	335	—5	355	335
Ok Helic	100	$8¼	8¼	8¼		9	8¼
Potter	914	365	360	365		420	360
Proflex	10300	20	15	15	+4	20	10
Renn Ind	500	70	70	70		75	60
Sartoga	1000	410	410	410		425	380
Seaboard	100	$11½	11½	11½		13	8¼
Sun A	400	$53¼	53¼	53¼		53¼	43⅝
Web Knap	1050	50	50	50		60	50
Weldwd	700	$12⅞	12⅞	12⅞	+⅜	12⅞	10¾
Whon A	2900	$10½	10⅜	10⅜	+⅝	10½	8⅝
Zellers	525	$7½	7⅜	7½		7⅝	6⅞
Total sales, industrials:							106,132
10 Advances,		8 Declines,				27 Unchanged	
VANCOUVER CURB EXCHANGE							
Aaron	16600	150	140	148	+8	155	100
Abella Res	292500	48	32	48	+13	48	20
Able Expl	12500	10	8	8	—2	10	3
Acacia M	15000	33	25	30	—1	57	25
Alina Int Ind	29000	12	10	12	+½	16	10
All Star res	1500	26	26	26		30	20
Allwest Ind	8500	72	65	72	+4	73	50
Alto Exp	1000	29	29	29	—1	30½	28½
Amber	239600	52	38	50	+5	87	37
Amca	94700	90	75	79	+3	90	30
Amigo Ssilv	15500	27	18	25	+5	27	18
Aries Res	215807	66	50	65	+13	66	30
Arizako Ms	2200	28	26	28		34	23
Ariz silver	1999	43	43	43		48	41
Ash Res	57000	35	30	30	—4	50	30
Astra	35084	31	30	30		32	30
Aurus	17000	25	22	22	—4	37½	22
Avalanch	3000	60	60	60		70	58
Beach Gold	11000	18	16	16½	+½	21	12½
Betina	33500	58	50	51	—4	62	29
Bishop min	2000	33	33	33		37	30
Brent Expl	15900	115	105	110		168	105
Brican Res	10500	31	28	30	—2	35	26
Br P Inv	2000	15	13	13	—2	28	13
Bron Mns	3500	35	32	35	+7	49	26
Bur Gld	39000	18	14	17½	+2½	20	9
Cannon	4000	14	14	14	—2	23	9
Canzona	6000	34	30	30	—1	47	27
Caprice res	1000	6	6	6	—1	10	6
Cardero res	44500	69	64	64	—3	75	41
Cascad Res	5500	15	15	15		24	15
Chanel	175500	150	118	118	—17	220	44
Cherokee	1000	25	25	25		40	25
Cleaver	2000	20	19	20	+5	20	10
Coast Int	1000	32½	32½	32½	—2½	40	22
Cobre	12500	20	19	20		22	11
Cons Cinola	31750	79	72	75	+3	93	54
Con Minera	11000	25	23	23	—1	25	16
Crescent	9200	29	28	29	+2	29	18
Cusac Ind	8500	40	37	38	+2	40	25
Cyclone D	1500	80	70	80	—5	170	70
Dallas Exp	1700	120	120	120		150	120
Data Sys	1250	16	14	14	—1	18	14
Decker	15000	71	65	70		72	65
Dlta Refng	3000	39	38	38		39	30
Diana	23000	21	19	19	—1	28	18
Dorita	29735	60	50	60	+11	65	35
Dungan Ex	5000	53	53	53	+3	100	50
Edina	10750	37	33	37	+3	52	32
El Coco	15500	26	21½	21½		26	21½
Envoy Res	128000	36	30	36	+6	38	14
Frtn Islnd	1000	15	15	15		15	12½
Gbx Mns	5500	7	5	7		14	5
Gavex Gold	15000	30	26	26	+1	32	24
Gillian Min	12000	25½	24	25½	+½	36	17
Gold An Re	34500	56	54	55		60	38
Gold Cup	18000	54	45	50	—4	83	44
Gdn Shmrk	5000	33	26	33	+8	33	21
Grng	10500	14	12	14		18	12
Grt Central	1500	38	35	37½	—2½	53	35
Grenwd ex	17800	197	185	190	—8	225	80
Grove Exp	10500	23	20	20	—3	38	20
Hercon Res	87017	77	65	77	+12	77	9
Hesca Res	55000	17	9	17	+7	17	9
Hitec	10000	15	13	14		27	13
Hope Bay	7000	25	20	25	+5	25	12
Hub	11500	19	18½	19		20	13
Icoast R	83899	130	120	130	+9	136	70
I W ellint r	20500	98	85	98	+8	98	51
Iona Silver	4000	44	42	43	+1	48	38
Island Mng	29000	16	14	16	+3	18	12
Jaina Res	500	35	35	35		35	30
Juniper	20000	12	10	10	—2	16	10
Kandahar	48000	53	50	53		73	50
Keith Cop	137500	60	40	52	+12	60	19
Kendal Mn	64500	13	12	12	—½	23	12
Kerry Mng	5000	12	12	12		12	8½
Klondike	19000	17½	15	16½	—1½	32	15
Lantern Ga	400	30	30	30		51	30
Leman Re	31500	99	79	98	+18	99	40
Lion Mines	15000	50	46	50	+1	50	35
Luaarn Mtl	7000	18	15	18	+3	18	10
Lustre Gold	3813	85	75	85	+5	110	75
Mace Tech	13250	157	154	155		160	125
Marco	500	65	65	65		65	45
Mecca Mrls	56500	23	20	22	+1½	26	19
Meridian	103000	36	22	35	+12	36	12
Mns Dorad	76100	39	30	36		70	30
Monogrm	22500	32	29	31	—2	48	26
Mtneer M	17000	44	41	41	—2	55	38
Nca Min	75120	51	43	51	+8	64	17
Nahatlch	12000	11	10	11	+1	15	10
New Aston	10800	120	100	100	—10	155	100
Nithex Ex	4000	25	25	25		25	15
Nomad	61500	17	15	15½	—½	23	11½
Nortek	13500	31	30	30		34	25
Nrth Lights	12100	22	20	22	+2	25	18
Norwich	84500	74	52	70	+15	74	18
Olympian	22500	9	7	7	—1	11	5½
Orell Copper	2000	26	26	26		29	22
Orina	74500	21	16	21	+3	34	16
Pan Arctic	74750	455	395	455	+55	455	205
Paulson M	240250	40½	31	35	+5	40½	10
Pemb Star	5000	10	10	10	+2	10	6
Petrowt	2700	7	7	7		13	7
Petrox Pet	14300	50	45	50	+5	57	35
Philco Res	57850	87	70	80	+7	87	35
Pho Oil can	4500	24	24	24	—2	30	9
Poney Expl	31333	32	28	30		42	18
Premier	8000	9	8	8	+1	10	3½
Quest	10500	46	25	26	—24	64	25
Quinto Mng	25000	40	38	38	—2	45	29
Rainbow	10000	20½	20	20		24	18
Reactor	137222	32½	27	27	—5	37½	27
Rebel D	32000	68	56	56	—14	100	35
Regency	6000	330	325	325	—5	465	310
Regis	2500	11	9	11	+2½	11	6
Rich Hill	118000	13	9	11	—1	15	4½
R Mountn	48666	30	23	30	+5	37	22
Rockel	5000	7	6	7	+2	7	5
Ronrico	3000	26	26	26	+1	32	17
Ruskin Dev	25000	68	65	68	+3	76	60
San Rafael	8000	12	12	12		17	12
Sands Mls	3500	60	58	60	+3	67	53
Sanilogi Ind	3000	52	48	50		60	45
Santa Sar	180300	45	38	43	+4	45	25
Saturn Res	53375	79	72	75	—3	80	65
Seatu Ex	26500	40	35	40	+5	41	31
Slvr Falls	1000	30	30	30		30	25
Sioux Mtn	20500	14	11	14		15	8¼
Southcan	11500	30	29	30	+3½	33	26½
Sovrgn Mtl	18100	46	40	45	+4½	55	25
Stanholm	500	60	60	60		68	45
Sunrise Co	25500	39	35½	36	—6	50	35
S s IceCrem	6000	55	46½	55		81	32
Swim Lk	2000	13½	13½	13½		13½	6
Tagus	24000	30	26	27	—3	35	11
Tampico	1000	17	17	17		23	15
Tandem	20500	65	55	65	+11	74	45
Thundr Crk	83200	199	150	156	—39	229	150
Tofino Mns	14000	24	22	22	—2	30	21
Totem Ind	6000	37	33	37	+4	40	30
Trident Res	8500	53	45	52	+7	60	18
Tri Star	8000	450	420	445	+40	450	310
TRV	6100	140	135	140	—30	206	85
Untd Gunn	35580	41	40	41	+1	75	40
Univex	1200	20	17	20		24	17
Valdez Res	500	18	18	18	—1	35	17
Vanalta	11000	33	30	31	—2	40	30
Vantage re	24700	113	100	100	—12	115	40
Westmnt	4000	17	17	17		20	15
Westwind	2000	13	11	13	—2	30	11
Total sales, curbs:							4,657,800
62 Advances,		48 Declines,				43 Unchanged	
TOTAL VOLUME THIS WEEK							12,457,814
166 Advances,		140 Declines,				139 Unchanged	

ANNUITIES

SUNLIFE'S ANNUITY RATES ARE COMPETITIVE. CONSIDER A LIFE ANNUITY INCOME AVERAGING ANNUITY, REGISTERED RETIREMENT SAVINGS PLAN.

CALL LAWRENCE J. COOK

SunLife OF CANADA

814-1175 DOUGLAS — 382-3145

3-5

R. W. Hutton
Condominium Services Ltd.

• Management • Consulting
• Administration • Janitorial Services

1839 A FORT 3-11 598-5148

CHRIS-CRAFT 30

"Sea-Skiff". Lapstrake mahogany hull, private forward berths. Her twin Chev. 235 hp. motors were new in 1975, along with shafts and props, and have less than 130 hours of use since. She is the perfect family cruiser or fisher. For further information please write or call **David Carere or Peter Barber at Gypsy Yacht Sales, 2270 Harbour Rd., Sidney, 656-5591.**

ANNUITIES

Which are guaranteed for life provide more spendable income than other forms of investment. They can have a minimum number of payments guaranteed in case of a premature death. The first $1,000 of the taxable portion qualifies for the pensionable deduction or interest deduction for those over age 65. Call, phone or write me for the best rates available.

H. J. F. ROSE
EXECUTIVE CONSULTANT
CANADA LIFE ASSURANCE CO.

Bus. 385-1484 1070 Douglas St. 1-7 Res. 592-3759

ANNOUNCING
OPENING APRIL 3rd
Alliance Engineering Works Ltd.

ALLIANCE ENGINEERING

— MACHINING
— WELDING
— FABRICATION
— FREE ESTIMATES

575 Pembroke St. (at Government)
Phone — 384-8038

OUTSTANDING OPPORTUNITY

Immediate opening at Victoria's largest Volkswagen-Audi dealership for a new and used car sales person. Position offers excellent remuneration plus Medical, Dental Plans. Group and Life Insurance, Company Car and other fringe benefits. Some experience beneficial. Apply in person to Sales Manager Ted Bowcott.

Douglas Volkswagen Ltd.
3329 Douglas St. 388-5466

SWIMMING POOL SEMINAR

To learn how to take complete care of your pool.
Complete operating instructions.

ONE NIGHT ONLY

MONDAY, APRIL 10th — 7:30 P.M.
BANQUET ROOM — RED LION INN

presented by
AQUA PACIFIC SUPPLIES LTD.
R.S.V.P. ONLY — 384-4424

Do Women Have The Edge In Selling Life Insurance?

Sensitivity to other people's needs and a desire to perform helpful work are not traits belonging strictly to one sex. Neither are ambition, aptitude for hard work and a wish to be self-employed.

Male or female, if you're interested in a career in a constantly expanding market, one that offers unlimited earnings potential and requires no capital investment — we'd like to meet you.

PLEASE CALL:

SunLife OF CANADA

K. D. Jaster, Branch Manager
SUN LIFE of CANADA
382-3145

4-2

WANTED: SILVER COINS
PAYING TOP PRICES.

Pre 1966 Canadian Dimes, Qtrs., and Halfs.
1967 Dimes, Qtrs. and Halfs
1968 Silver Dimes, Qtrs. and Halfs.
Pre 1967 Sivler Dollars & Proof like Sets.
Pre 1964 U.S. Dimes, Qtrs. and Halfs.
U.S. Silver Dollars

VAN ISLE COIN & STAMP LTD.
831 Fort Street
Phone Jim Morgan 382-6331

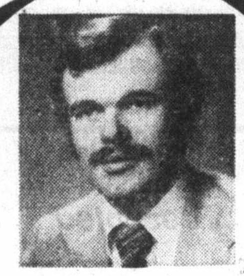

KENT DEANS

Canada Permanent Trust Company announces the induction of the above member to The Permanent Leader Club. The Club has been established to recognize and reward our top sales people for their outstanding accomplishments in the past year. It is largely due to their efforts that The Permanent has become one of the leading real estate brokers in Canada.

the Permanent

3647 SHELBOURNE 4-1x 477-0141

CONFERENCE PACKAGE RATES
as low as $27.60 per person daily

THE GEORGE INN
Qualicum Beach
offers

★ Single Occupancy Accommodation
★ Breakfast, lunch and dinner (pre-arranged menu)
★ Spacious Meeting Room
★ Two Daily Coffee Breaks
★ Spouse's Accommodation Free (in same room)

DAILY TARIFF per person:
10-15 people $31.80 16-20 people $29.70
over 21 people $27.60

To Reserve or for further information contact
G. Bone or D. Horsburgh, Managers Phone 752-9238
P.O. Box 327, Qualicum Beach, B.C. V0R 2T0

Mini-Weekend holiday Package in effect year 'round

11-5

TOWELS

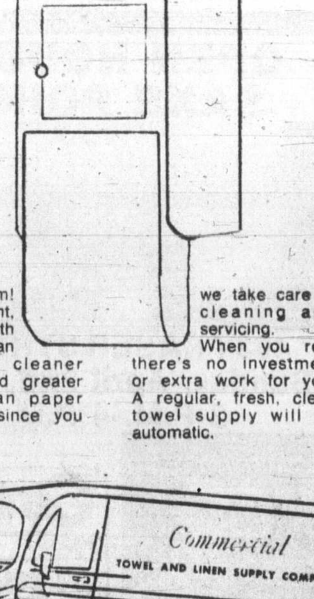

We've got em! Soft, absorbent, continuous cloth towels that mean no waste, a cleaner washroom and greater economy than paper towels. And since you rent from us, we take care of cleaning and servicing. When you rent there's no investment or extra work for you. A regular, fresh, clean towel supply will be automatic.

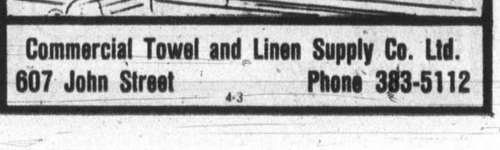

Commercial Towel and Linen Supply Co. Ltd.
607 John Street Phone 383-5112

4-3

DISTRICT OF NORTH SAANICH

Applications are invited for the full time position of Fire Prevention Inspector. The successful applicant will be responsible to the Fire Chief for the enforcement of the Fire Marshal Act, National Fire Code, National Building Code and Municipal By-laws relating to Fire Protection.

Duties will include fire and life safety inspections, the issuance of notices or orders regarding fire hazard, follow-up action and if necessary the prosecution under the provisions of the Provincial Fire Marshal Act and the Districts Fire Prevention By-laws. A small proportion of the time will be spent assisting the Building Inspectors in reviewing building plans, inspection of fireplaces and heating installation. In addition the candidate will be required to address public organizations on Fire Prevention.

The applicant should have a thorough knowledge of all regulations, codes and statutes pertaining to fire and fire prevention. Formal training as a fireman would be an asset.

Applications to provide resume as to marital status, age, experience, qualifications, salary expected and date available.

Applications must be in the hands of the Municipal Clerk, Box 2027, Sidney, B.C. V8L 3S3 by Friday, April 14th, 1978 at 4:30 p.m.

E. F. Fairs
Municipal Clerk

U.S. fines TV dumpers

WASHINGTON (UPI) — The U.S. government Friday assessed more than 100 American import firms $46 million in antidumping duties for Japanese-made color television sets that were sold in the United States in 1972 and 1973. The action follows a seven-year-old Treasury Department ruling that Japanese color television sets were being "dumped" — sold below fair market value — in the United States.

SILVER COINS WANTED

Dimes, Quarters, Halves, Silver Dollars

Pay Over Double Face For:
Canada 1966 and prior
U.S. 1964 and prior

JOHN CHERAMY 384-7622

It's your business

And every decision you make has an impact, large or small, on its continuation and on the security of your employees. Like every successful businessowner, you want to protect what you've built.

That's where I can help. By providing you with information on the important areas of funding

As your ManuLife financial analyst I'll provide you with practical, professional information on all these areas, and more. It's service by an expert. And as one professional to another, you know how important that can be — to you and to your business. Call me, Peter P. Lovric at 385-5751.

"When you think of me, don't think of insurance, but when you think of insurance, think of me."

Peter P. Lovric
ManuLife
The Manufacturers Life Insurance Company

FINANCIAL FREEDOM
Is it Possible Today?

Malcolm MacGregor, CA, and author of "Your Money Matters" thinks so; and he is coming to Victoria on April 7, 8 and 9th to share some principles he has learned about, how to handle money more successfully. Plan to register early as space is limited.

TALLYHO TRAVELODGE
APRIL 7th - 7:00 P.M. and APRIL 8th - 9:00-4:30 P.M.
Registration Fee: $10.00 per person

To register, send your name, address and registration fee to: **FINANCIAL SEMINAR**
2511 Quadra Street
Victoria, B.C. V8T 4E1
or for information please call - 385-3971

3-18x

It's the frost that's getting them down

Corn flake makers worried

MARCELLA KREITER

BATTLE CREEK, Mich. (UPI) — The pungent smells of corn syrup and malt assail the nostrils of visitors who pass the statue of Tony the Tiger and enter the 140-acre Kellogg cereal company complex.

In the days when Sugar Pops were tops and Tony insisted Sugar Frosted Flakes were G-R-R-R-E-A-T, there was no particular reason for the city's biggest employer to worry about the effect of its commercials on young children.

Now, the U.S. Federal Trade Commission wants to change all that.

The FTC is contemplating a ban on cereal and candy commercials aimed at very young children and a requirement that advertisers of sugared products pay for public service announcements preaching good nutrition and dental health.

The proposal has raised quite stir in the cereal manufacturing capital of the world.

"We already take special care to show milk being poured on our cereals," said Peggy Wollerman, a public relations spokeswoman for Kellogg, largest of the "Big Four" cereal makers based in Battle Creek. "We would have no problem with a tag line like 'brush after breakfast.'"

Kellogg, which produces everything from frozen pies in Pennsylvania to pizza in Australia and baby food in Brazil, puts most of its stock in cereal. Kellogg's Corn Flakes is big business.

To make it, tons of corn are cooked in giant pressure cookers with gallons of corn syrup and malt to produce 9 million to 10 million boxes of Corn Flakes filling 80 freight cars each day.

Each of the 220,000 people who annually take a plant tour walks out with a week's worth of breakfast cereal in hand.

Kellogg also hands out pamphlets by the dozen on sugar, tooth decay, obesity, diabetes, heart disease and nutrition. All attempt to make the same point: without cereals — high-sugar or otherwise — Americans would not be eating nutritional breakfasts.

"We did a study," Ms. Wollerman said. "Thirteen percent of those studied ate no breakfast at all."

She said most Kellogg cereals are fortified.

"The net result is that you've improved the nutritional value of breakfast. An ounce of Sugar Frosted Flakes has the same calorie value as an ounce of Corn Flakes. It's the responsibility of the parent to have a basic understanding."

That, however, is exactly the problem, nutritionists say. Most parents think they are protecting their children from an overdose of sugar by feeding them such non-coated cereals as Corn Flakes.

The average U.S. consumer eats between 102 and 120 pounds of sugar a year, a statistic nutritionists blame for the nation's high incidence of tooth decay.

But Kellogg maintains that sugared cereals have little effect on your teeth.

"They (the cereals) are consumed with milk 91 percent of the time," Ms. Wollerman said. "Milk helps wash the cereal from the tooth and milk helps act as a buffer to neutralize the acid produced in the mouth.

"Dental studies indicate no difference between cavities and presweetened and non-sweetened cereals."

Ms. Wollerman said Kellogg isn't too worried about the proposed advertising rules under FTC consideration.

"We don't anticipate any kind of change before five years," she said. "There are substantial health and nutrition issues to be resolved (and) one of the things that has not been addressed is enforcement."

CMHC mortgages up for auction

OTTAWA (CP) — Central Mortgage and Housing Corporation (CMHC) said Friday it plans to auction $60 million of insured mortgages April 18 in the first part of a program to turn more mortgage lending over to the private sector.

CMHC said in a release it would offer listings grouped by geographical region assembled in 92 listings of approximately $250,000 each and 74 listings of about $500,000.

All the mortgages being offered are on individual dwellings and bear interest rates ranging from 5½ to 11¼ per cent with remaining terms to maturity from two to 30 years.

CMHC said it reserves the right to accept or reject any bids and that the total $60 million will not necessarily be sold.

"This mortgage sale is in respons to increasing demands for mortgage investments by the private sector and to encourage further participation by that sector in the financing of the country's housing needs," CMHC said in the release.

CMHC announced its intention to sell off mortgages Feb. 23, the day after the government tabled main estimates in the Commons showing the Crown corporation would need less money this year because of "greater repayments on previous loans."

APPOINTMENT

The appointment of Mr. George Chatterton as Executive Director of the Urban Development Institute, Pacific Region, is announced by Mr. Neville Bothwell, P.Eng., President.

Mr. Chatterton obtained his B.Sc. Degree from the University of Pretoria in South Africa and after doing post-graduate work at Cornell in the United States, joined the RCAF as a navigation officer. After the war, he was regional supervisor for the Veterans Land Act for Vancouver Island and during this time held positions in many local organizations, including the founding President of the Victoria Chapter of the Appraisal Institute of Canada and the Victoria Chapter of the Community Planning Association of Canada. He has considerable experience in the local government field, having been Chairman of the Saanich School Board, Mayor of Saanich, and Chairman of the Capital Region Planning Board. He served as the Member of Parliament for Esquimalt-Saanich from 1961 to 1968.

Mr. Chatterton joined the British Columbia Government in 1968 and has been involved from the beginning in the setting up of the Department of Housing and subsequently, the Ministry of Municipal Affairs and Housing where he is presently serving as Associate Deputy Minister. Mr. Chatterton has lived in Victoria for 35 years and all four of his children graduated from the University of Victoria.

The office at Suite 102-1821 Fort Street, Victoria (phone 598-2821) will be open on April 1st, 1978. The Urban Development Institute (U.D.I.) is an independent, non-profit organization dedicated to the principle that every Canadian has the need for a wholesome environment and adequate shelter. In total, its membership is made up of representatives of each of the major branches of the development industry, including land and property developers, and of the wide variety of organizations and disciplines that this involves.

Petroleum association reorganized

CALGARY (CP) — The Canadian Petroleum Association has restructured and reorganized in an attempt to make its efforts on behalf of the oil industry more than just reaction—often angry—to the plans of politicians.

The association represents about 180 of the largest oil companies, pipeline firms and other petroleum industry-related organizations in the country.

Harold Millican, the association's executive director, says that the industry is healthy with the level of exploration and development activity in Alberta at its best and a marked upturn in British Columbia.

Millican, who left the job of deputy minister of Alberta's intergovernmental affairs department to join the association in 1977, says there are even signs of a better climate in Saskatchewan.

He says Manitoba's new Progressive Conservative government is interested in attracting exploration and relations between the oil industry and Ottawa are greatly improved, especially from the dark days of 1973-74.

The reorganization of the association is aimed at increasing the association's ability to contribute to energy policy development and, says Millican, shifting from reacting to situations to anticipating policies and developing a better public understanding of the oil industry.

The organization wants to increase its capability to handle economic, legal and public communication matters, centralize operations, develop communications with governments and establish credibility in industry and government.

"Our organization represents explorers, producers and pipeliners but the only part of the industry most people know is marketing, as represented by the gasoline pump" he says.

The association has moved into new headquarters here and hired a lawyer, economist and two-member public affairs staff. A statistician is being sought and a librarian may be hired. The association's annual budget is more than $1 million.

There are smaller association offices in Victoria, Regina and Ottawa. The Ottawa office formerly concentrated almost exclusively on pipeline issues but with restructuring, the pipeline responsibility was shifted to Calgary.

The Ottawa staff now is required to keep in touch with government people. Legal issues, land and surface rights and similar issues that were handled in Calgary, Victoria and Regina now have been centralized in Calgary.

The Regina and Victoria offices have been maintained to handle specific matters related to the association's Saskatchewan and British Columbia divisions and maintaining a presence in these oil- and gas-producing areas.

Millican says the lack of new markets for natural gas, the substantial shut-in oil capacity and high provincial royalties continue to be major concerns.

He says that while it might be reasonable to expand natural gas sales to Quebec it would be questionable economics to pipeline gas to Halifax from Alberta.

He said the association wants to increasingly address itself to major issues such as energy self-reliance rather than reacting solely to immediate problems.

TO RENT
Laurel Point
NEW 1-BEDROOM LUXURY CONDOMINIUM
Laundry room with Appliances. Third Floor, facing Fisherman's Wharf.
385-7100 Days.
382-6212 Evenings.

BOND WEEK

Lower, slower

TORONTO (CP) — Prices were fractionally lower in moderate trading on the Canadian bond market this week.

The short end of the market was off 10 to 15 cents. Mid- and long-term issues dropped about one-quarter to three-eighths of a point. Provincial and corporate issues fell about one-quarter of a point.

Analysts said some additional orders from U.S. and European investors for discount-priced mid and long term bonds of last week's $750-million (U.S.) issues in New York by the Canadian federal government have just about cleared up the unsold portion of those maturities.

Day-to-day money was available at 5¼ per cent. Three-month treasury bills were traded at an average of 7.73 per cent, up from 7.68 per cent last week and six-month bills at 8.07 per cent, up from 7.99 per cent.

YOU'RE IN GOOD HANDS WITH ALLSTATE

Allstate
"The Good Hands People"
NOW IN VICTORIA with
HENDERSON REALTY LTD.
2736 QUADRA **385-9741**
MARINE—HOMEOWNERS—COMMERCIAL
BRING YOUR POLICY TO US. WE CAN DO BETTER 3-31

84 ACRES
6½ Miles From Victoria

Now adopted as employment area (light industry) or use as R1 zoning. This large valuable tract is located close by Trans-Canada Hwy. and Millstream Rd. $840,000 with half cash and balance to vendor of $4400 per month including interest at 10% per annum. For further information and viewing, please call:

J. J. WILLIAMS **LEN LEDOUX**
388-7557
CAPITAL CITY REALTY LTD. 4-1

Ford LEASING

1978 THUNDERBIRD 2-DOOR HARDTOP
Stock No. 1184

302 CID V-8 engine, automatic transmission, power steering, power brakes, electric rear window defroster, AM radio, electric clock, paint stripes, wide body side mouldings HR78 x15 white side wall radial ply tires, wheel covers, underseal. 12-month, 12,000-mile factory warranty, plus 12-month 12,000-mile extended power train warranty.

36-MONTH NET LEASE
$159
PER MONTH
(Plus Tax, Licence, Insurance and Maintenance)

EXECUTIVE CAR LEASE LTD.
1060 Yates St., Victoria (Division of Peter Pollen Ford Sales Ltd.) **384-1144**

NEW-CAR LOANS
11½% OVER 42 MONTHS.
NOW YOU CAN GO SHOPPING.

We know what sticker prices are like on brand new cars these days. We know it's a lot easier dreaming about a new car than to go shopping for one. That's why we may be able to offer up to full financing at 11½%* on brand new cars to persons who qualify.**

Your monthly repayments can be made over 42 months or less and up to age 65 your loan will be life insured.

Come in to the Permanent and talk to one of our Loan Officers. We'd like to see you do more than just dream. We'd like to see you go shopping.

Examples of New Car Loans

24 Months			36 Months			42 Months		
Amount of Loan	Monthly Payment	Cost of Loan at 11½%*	Amount of Loan	Monthly Payment	Cost of Loan at 11½%*	Amount of Loan	Monthly Payment	Cost of Loan at 11½%*
$3,501	$164	$439	$3,487	$116	$ 653	$3,513	$102	$ 773
$4,996	$234	$600	$5,004	$165	$ 936	$4,994	$145	$1,095
$7,494	$351	$930	$7,490	$247	$1,402	$7,508	$218	$1,648

*Above approximate amounts shown to nearest dollar. Interest calculated monthly. **In certain cases security is usually required.

the Permanent
Canada Permanent Trust Company
Canada Permanent Mortgage Corporation
We'll always be here to help you make it.

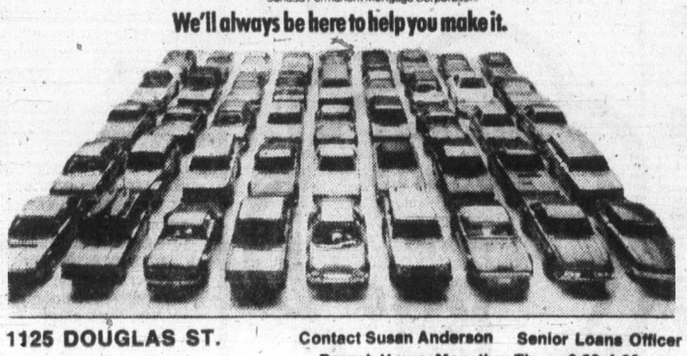

1125 DOUGLAS ST.
V8W 2V6 386-1361

Contact Susan Anderson Senior Loans Officer
Branch Hours: Mon. thru Thurs. 8:30-4:30 p.m.
Friday 8:30-6:00 p.m.

WHITTOME'S ROYAL OAK ANNOUNCEMENT

BRUCE HUTCHINSON

Mr. J. C. Kenner, F.R.I., R.I.(B.C.), Manager, Royal Oak Branch, J. H. Whittome & Co. Ltd. is pleased to announce the appointment of Mr. Bruce Hutchinson to our Real Estate Department. Bruce brings with him vast experience in Real Estate, be it Industrial, Commercial or Residential property.

He will be pleased to help you in any of your Real Estate requirements. Give him a call at 479-1667 or 479-6429 or pay him a call at our office. 4520 West Saanich Road.

WHITTOME'S
"Your Full Service Realtor"
4-2

DATATECH SYSTEMS (CANADA) LTD.
Announces the following Appointments

R. B. SMITH, P. ENG.
PRESIDENT

FRANK RADELJA,
VICE-PRESIDENT

Both men have been with the company for many years serving in various senior positions.

Their capability and dedication has contributed greatly to the company's success.

4-1

CAPITAL

Spring SALE

SHOP DAILY 9-5:30
THURS., FRI. 9 - 9

Prices in Effect 'til Sat., April 8th

FABRIC DEPT.

GABARDINE
58" gabardine in seven solid colours. Made of an easy care blend of 65% polyester, 35% rayon. A suitable weight for slacks and jackets. Machine washable. Reg. 5.29 yd.
SPRING SALE, yd. 3.95

DRAPERY HOPSACK
Replace those faded drapes in your home and camper and save! We have a manufacturers clearance of first quality printed hopsack. Full bolts (while quantities last) in assorted florals and abstract designs. Available in shades of orange, green, brown, or gold on neutral grounds. Washable - 100% cotton.
SPRING SALE Yard 1.79

PILLOWS
18"x24" feather pillows. Cotton covers in a pink or blue print. Corded edges for added strength and shape retention. Reg. 4.95 ea.
SPRING SALE Ea. 3.89

TEA TOWELS
18"x28" Waffle Weave tea towels. Made of absorbent 100% cotton. Choose from a checked pattern in shades of orange, red, blue, or green. Stock up now with this special. Reg. 69¢ ea.
SPRING SALE ..... 2 for 98¢

DISHCLOTHS
Large heavy weight 15"x15" dishcloths. Assorted checks in basketweave and waffle weave. Reg. 2 for 89¢.
SPRING SALE ..... 2 for 69¢

TANK SETS
3-piece orlon pile tank set by BORG®. Sets contain tank cover, tank lid cover, and seat lid cover. Available in light blue, royal, green, gold or brown. Reg. 10.95 set.
SPRING SALE 7.95
Complete your bathroom ensemble with co-ordinating wastebaskets and tissue covers:
Plastic wastebasket with orlon pile cover in shades of white, gold, brown, ivory, cognac, light blue, royal or green. Reg. 5.49 set.
SPRING SALE, set 3.95
Orlon pile tissue box covers (in shades as in wastebaskets above) Reg. 2.29 ea.
SPRING SALE, each 1.89

BATHROOM TISSUE
WHITE SWAN 4-roll pack regular 1-ply bathroom tissue - 2400 sheets total. Your choice WHITE, PINK or GREEN.
SPRING SALE Pkg. ..... 95¢

CHILDREN'S JACKETS
Children's lightweight nylon jackets. 100% nylon shell with knit cuffs and waistband. 2 patch and 2 zipper pockets in front. Available in solid colours of red, royal, or tan, each with contrasting piping trim. Sizes 4-6x. Reg. 4.95.
SPRING SALE, Ea. 3.95

CHILDREN'S KNIT PANTS
Children's pants made of 100% knit polyester. These pants feature 2 front pockets, and a half-boxer waist. Choose from colours of navy, brown, green or rust. Machine washable, easy care. Sizes 4-6x. Reg. 5.49.
SPRING SALE, Pr. 4.49

CHILDREN'S KNIT TOPS
These ever-popular knit tops are made of 50% polyester/50% cotton in assorted bold stripes. Short sleeve and crew neck styling combine for a simple, tidy look. A great selection of colours to choose from. Children's sizes 4-6x. Reg. 3.49.
SPRING SALE, Ea. 2.49

CORNINGWARE® TEAPOTS
6-cup Corningware® teapots in the popular "Spice of Life" pattern.
SPRING SALE Each 9.88

CORNINGWARE® TWIN SAUCEPANS
These versatile Corningware® saucepans may be used on the stove top or in the oven, and are also good for refrigerator storage of leftovers. Each set contains a 1-litre and a 1.5-litre saucepan in the "Spice of Life" pattern, complete with see-through glass lids.
SPRING SALE, Set 17.88

CAN OPENER/KNIFE SHARPENER
Electric can opener/knife sharpener by IONA. Available in WHITE only at this special saving.
SPRING SALE 14.88

IRONING BOARD
Micro mesh metal ironing board with adjustable heights, complete with CLOTH OF STEEL ironing pad and cover set. Regular $21.94 if bought separately.
SPRING SALE, Complete 16.99

GARDENING SPECIALS

GARDENING KIT
Here's real value!
Get four TRUE TEMPER hand garden tools in a handy open case with built in handle. The case is made of sturdy, light weight plastic—great for holding weeds while gardening, and for storing tools when not in use. Tool toter measures approximately 14¾"x9¼"x6¼" and contains one each of: dandelion weeder, regular trowel, hand cultivator, and digging fork. These tools have wood handles with gleaming chrome heads.
Complete 5-piece set reg. 11.95.
SPRING SALE, set 9.95

HEAVY DUTY WHEELBARROW
ERIE AC 15 or ac 24 wheelbarrow. Sturdy Tubular Steel or Wood frame with square nose for easy dumping and pneumatic tire. Assembled and ready for use.
SPRING SALE 57.88

SLEEPING BAGS
MOUNTIE-
3-LB. POLYESTER
Cut Size 36"x77"
Nylon outer cover, flannelette inside liner, with full zipper. Two bags will zip together to form double size. Reg. 24.95 ea.
SPRING SALE, Each 19.99

CHARGEX MASTERCHARGE
FREE PARKING IN OUR LARGE PARKING LOT

CAPITAL
1900 STORE STREET
385-9703
IRON & METALS LTD.

World at turning point

'ACCOMMODATION' IS THE NEW ETHIC

WASHINGTON (UPI) — The world stands on the threshold of fundamental social and economic change brought on by mounting pressure on food and timber supplies and dwindling oil reserves, the president of the Worldwatch Institute said Saturday.

"Whether the impending transformation remains orderly or convulsive depends on our foresight and will," Lester Brown said in a new book, *The Twenty-Ninth Day*.

He said the the globe's four billion inhabitants must change their lifestyles and reproductive patterns to adapt simultaneously to the carrying capacity of Earth's biological systems—the fisheries, grasslands, forests and croplands—and to the limits of renewable energy sources.

"The essence of this new ethic is accommodation—the accommodation of human numbers and aspirations to the earth's resources and capacities. This new ethic must above all arrest the deterioration of man's relationship to nature.

"If civilization as we know it is to survive, this ethic of accommodation must replace the prevailing growth ethic."

Brown's book is one of a series of books and papers published by the Worldwatch Institute since it was formed in 1975 to study global problems. The institute is supported by foundations, the United Nations, government agencies and private contributions.

Brown said the forthcoming changes would affect everyone and already had gained a foothold.

"In some circles the bicycle is now a symbol of enlightenment, and parents with more than two children are viewed as socially irresponsible," he said.

"In the future, the social conversation piece may be a thriving vegetable garden or an ingeniously designed solar-heating system. Physical fitness will be more highly regarded than the expanded girth of the successful German businessman or senior Soviet bureaucrat.

"In all, society may come to value more highly whatever contributes to human welfare and to eschew material acquisitiveness as such."

YOU CAN EXPECT A GREAT DEAL
YOUR COMPLETE ALL MAKE LEASE CENTRE
CONTACT TONY McMANUS
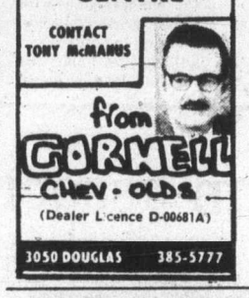
from GORMELL CHEV - OLDS
(Dealer Licence D-00681A)
3050 DOUGLAS 385-5777

Weapon export drive defended by diplomat

OTTAWA (CP) — An external affairs official said Saturday he saw no conflict between helping Canadian arms exporters find markets for their products and calling for world disarmament.

Kenneth Williamson said at a meeting of peace groups that the trade department was obliged to help Canadian exporters find markets.

Trade department publications outlining arms sales opportunities in foreign countries are made available to the companies.

"Simply cutting off exports by ourselves is highly unlikely to create any significant change in the world," he said.

He suggested there should be international agreement on disarmament before cutting back arms exports.

Williamson is Canadian coordinator for the United Nations special session on disarmament which opens in New York May 23. He was appointed by the external affairs department to keep in touch with people interested in disarmament issues.

The peace groups meeting here this weekend are discussing some of the disarmament issues that will be coming up at the special UN session.

Donna Elliott, a Voice of Women representative, said promoting arms sales seemed inconsistent with Canada's stand in favor of disarmament.

Another delegate suggested the government's decision to increase spending on defence equipment clashed with its pro-disarmament stand. The government decided in 1975 to increase defence equipment spending by 12 per cent a year over five years but fell short of that target this year. The spending target does not include inflation.

Williamson replied that the spending increase is simply to "maintain the efficiency of the armed forces by replacing equipment which has to be replaced."

CAPITAL SUPER FOODS
IN SIDNEY 9819 Fifth St. New Hours Mon. to Friday 9 to 9 Saturday 9 to 6 Sun., Holidays 12 to 6
50 WEST BURNSIDE OPEN DAILY 9-9
Prices Effective April 2, 3, 4
We reserve the right to limit quantities While Stock Lasts

RED HOT BARGAINS EVERY DAY!

10% OFF YOUR TOTAL FOOD BILL WED., APRIL 5 ONLY
BOTH BURNSIDE AND SIDNEY STORES
Min. Order $5, Cartons of Cigarettes and Tobacco Not Included.

CANADA GRADE 'A' GRAIN FED TOP ROUND STEAK ROAST 1.69 lb.
BOTTOM ROUND STEAK ROAST 1.59 lb.
BONELESS BARON OF BEEF 1.69 lb.
BONELESS BREAKFAST STEAK 1.69 lb.
SCHNEIDERS CORNED BEEF 3x2 oz. PACK 1.09
FLETCHERS SANDWICH MEAT 1.09 12 oz. pkg.
BYE THE SEA FLAKED LIGHT TUNA 6 oz. 69¢
CHERRIOS CEREAL 15 oz. Large Box 89¢
NABOB INSTANT PUDDINGS 4 FOR 1.00
YORK PEANUT BUTTER 1 lb. smooth and crunchy 89¢
CRISCO OIL 128 oz. 4.69
BETTY CROCKER SNACKIN' CAKE 14 oz. many flavors 79¢
WINDEX 20 oz. Trigger WINDOW CLEANER 1.09
WINDEX REFILLS 32 oz. size 79¢
CANADA NO. 1 SNO-BOY CARROTS 3 lb. cello 59¢
CANADA NO. 1 CALIFORNIA CELERY 29¢ lb.
SNO-BOY—TEXAS GRAPEFRUIT Pink or White Size 56 10 For 1.00
FLEECY SHEETS 30 per box 1.59
SUNBRITE BLEACH 128 oz. Jug 89¢
PEAK FREEN BISCUITS Digestive, Nice Shortcake 15 oz. 89¢
4-1

3 of a kind out of sorts

BARRIE, Ont. (CP) — Wayne Dyas says his opinion of Canada's mail service hit an all time low last week when he got a letter—mailed in Barrie—bearing three, three-cent United States stamps.

Barrie Postmaster Albert Eccles said Saturday that an oversight by a clerk probably was responsible for the letter getting through the sorting process unnoticed.

Suicide grips Toronto

TORONTO (UPI) — This city may be clean, modern and relatively low on crime, but it is caught in the grip of an epidemic of suicide attempts, a mental health team at Toronto general hospital has reported.

In a study titled Self-Harm Assessment Research and Education, the team said suicide bids jumped by nearly 100 per cent between 1964 and 1974.

After a six-month study of 140 of the 300 people annually admitted to TGH as attempted suicides, the researchers reported most of the patients used drugs in their bids to kill themselves, and nearly half the drugs used were prescribed by doctors.

The team, comprised of a psychiatrist, psychologist and two social workers, drew up a profile of a person likely to try suicide. According to the profile, that person is most often a single man between 20 and 24 years of age, holding down a skilled job.

Single women in clerical jobs in the same age range and married women are the next best candidates for attempted suicides.

However, the study concluded successful suicides are generally older—typically a middle-aged unemployed male who lives alone.

There is one death for every eight suicide attempts, the study said.

—Colonist photos by Ian McKain

State ball Cook-ing with guests

State ball at Government House Friday night was happy occasion for guests of Lieutenant-Governor Walter Owen and Mrs. Owen. In dance floor photo, centre position is occupied by Human Resources Minister William Vander Zalm and his wife. Meanwhile, Premier Bennett and his wife chat to Mayor R.I. Smith and Mayoress Mrs. Doris Taylor from Middlesbrough, Yorkshire, who came to Victoria on the weekend on official visit as part of Captain James Cook bicentenary observances.

Retiring CLC chief slams media

Union news 'distorted'

QUEBEC (CP) — Unions are misunderstood because the news media have a "distorted sense of what is newsworthy," Joe Morris, retiring president of the Canadian Labor Congress (CLC), said Saturday.

"Unless a story contains drama, confrontation, violence or trouble, it is considered dull and of little interest to the public," Morris said in a speech to editors of union newspapers.

Often the daily news media fail to cover union activities "or cover in a biased, oversimplified manner.

"This is the reason, for example, why the public—including union members—think that unions mean little more than strikes, demonstrations, violence and trouble."

Morris's shot at the media came near the end of his four-year term as president of the 2.3-million-member congress. A new leader will be chosen at the CLC national policy convention, which starts Monday and ends Friday.

Morris told members of the Canadian Association of Labor Media that, through their union publications, they should "inform people of all the things they aren't told by the news media and to explode many of the myths that circulate around the country unchallenged."

Morris said the impression one gets from listening to radio and television newscasts and reading daily newspapers is that "strikes are the rule, rather than the exception in collective bargaining."

"But do you ever remember reading that, for every 100 collective agreements signed between union and management, 95 are signed without a strike, that strikes are legal and an integral part of collective bargaining?"

Union newspapers should do what they can to counter the myths, including "the crazy myth that unions in Canada are too powerful."

"How I wish the labor movement were as powerful as people seem to think it is," Morris said.

In fact, only one-third of wage earners are union members and "the labor movement in Canada is not the monolithic giant we are reputed to be."

"If anything, the labor movement is much too weak, divided and diluted to make any real impact on national policies."

Marc Zwelling, president of the association of labor media and a staff representative for the United Steelworkers of America, said "there is not a single daily column in any paper or a daily program on any radio or television station devoted to the viewpoint of organized working men and women."

"There is nothing to combat the tide of misinformation, ignorance and prejudice about unions—nothing except the union movement's media."

The association, which has three dozen member publications with a circulation of about one million, is preparing a labor reporters' kit "with advice, sources and other information to help the reporter at the local paper or the radio or television station or wire service learn some more about us."

The association also is working with the CLC's labor studies and education centre "to produce lecture notes for professors who want to expose journalism students to the union movement."

CLOSE ENCOUNTERS OF THE RIGHT KIND

Proof that men have been experiencing encounters with extraterrestrial power for thousands of years.

Read this interesting article in the current issue of the WAY Magazine.

For your free copy write:

THE WAY
P.O. Box 454
Brentwood Bay, B.C.
V0S 1A0

Rhodesians chase rebels

SALISBURY, Rhodesia (UPI) — Rhodesian troops Saturday pursued black nationalist guerrillas who unleashed "inaccurate mortar fire" against the railway station at Beitbridge, Rhodesia's vital direct land link to South Africa. The military command said the attack was carried out Friday night from inside Rhodesia.

Flying Phil wants tools

KAMLOOPS (CP) — Former B.C. highways minister Phil Gaglardi is officially in the running for the leadership of the federal Social Credit party, but won't campaign actively unless the committee that drafted him provides him an aircraft, research personnel and writers, the tools that he feels are necessary to do the job.

Gaglardi, on whose behalf nomination papers were filed March 21, said Saturday he would need "tools to do the job."

"If I'm going in, I'm going to do the job the way Phil Gaglardi wants to do the job and the way he does everything," he said.

Laurie Brigden, president of the B.C. branch of the party and head of the committee that nominated Gaglardi, said the committee is confident "we can give him what he needs so that he'll say, 'right, [illegible]'."

"We expect that in a few days we'll be raising enough money to put Phil in the air and take him from one corner of this country to another."

Gaglardi was highways minister in the Social Credit government of former premier W.A.C. Bennett.

ICBC says firms won't pay out

VANCOUVER (CP) — The Insurance Corp. of British Columbia has filed a Supreme Court action against the Traffic Victims Indemnity Fund and its member insurance companies, claiming $1,643,971.

ICBC is claiming $1,009,320 it says it has paid for claims, resulting from bodily injury, death or damage to property, which were the obligations of the fund and its Group Two members under provisions of the Motor Vehicle Act.

Defendants named in the writ are the Guardian Insurance Co. of Canada, Dominion of Canada General Group, Maryland Casualty Co. and others who were members of the fund on Nov. 10, 1973.

The writ claims that after incorporation of ICBC in 1973, the fund refused to pay money it was obliged to pay. The Group Two members are insurers who issued policies of automobile insurance in the province before ICBC was incorporated.

Advertising brings product information to you

CANADIAN ADVERTISING ADVISORY BOARD

EATON'S BARGAIN CENTRE

CLEARS Main Store FASHION STOCK

Personal Shopping Only

Look for this Label in the Bargain Centre

Main Store CLEARANCE

Women's Sporty Separates Now Further Reduced

7.99 to 24.99

Jackets, pants and skirts from our Main Store fashion departments now clearing at a further reduction. These fashions are by well-known makers, but are in broken sizes and color ranges.

Women's Sportswear by Staccato Now Further Reduced

7.99 ea.

Skirts, jackets, pants and gauchos are features of this selection from our Main Store fashion departments. A great saving opportunity. Black-grey only in broken sizes 10-16.

Good Quality Shoes for Women

6.99 pair

These shoes are from Eaton's Mainland Store's stock and include many popular name brands. Broken sizes and styles in the group.

Bargain Centre, Lower Main Floor

EATON'S

EATON'S

A timeless tradition

For over four thousand years, the diamond has been the symbol of eternal bond. A timeless tradition. One that's Eaton's jewellers honor with the 'Halo Cut' diamond. Our exclusive polishing process maximizes brilliance, helps prevent chipping and even makes the diamond appear larger. Come in and let our experts help you choose a diamond. A Traditional diamond to symbolize your own eternal bond.

Diamonds, Dept. 215, Main Floor

4-1x

Renting just doesn't make sense when you can buy your home for

$220 a month

★ Principal, Interest and Taxes included

Check out these condominium apartment homes. If you can swing a down payment of $450, and you're eligible for the B.C. Government $1,000 cash grant, you can move in immediately. Smart financial move because AHOP financing's at only 8%.

An INCOME OF $700 A MONTH Qualifies You to buy at the Princess Maquinna

The Princess Maquinna

830 ESQUIMALT RD.

1-BEDROOM HOMES from $28,900
2-BEDROOM HOMES from $34,700
2-BEDROOM & DEN from $35,600

OPEN
Weekdays 9-12 and 1-4:30 p.m.
Saturdays and Sundays 1-5 p.m.
Evenings by Appointment
For further information please feel free to call
385-2458
BYRON PRICE & ASSOCIATES

EATON'S

Germaine Monteil Special representative Mrs. Maude Dunne. Inge King Eaton's own trained cosmetician.

Max Factor Special representative Linda Kennedy. Audrey Frith and Doreen Durnan Eaton's own trained cosmeticians.

Charles of the Ritz Special representative Petra Topp. Eaton's own trained cosmetician Rita Godbout.

Shiseido Special representative Sheila Lockart. Kay Chapman, Eaton's own trained cosmetician.

Bonne Bell Special representative Evelyn Kelly. Heather Taylor, Eaton's own trained cosmetician.

Helena Rubinstein Special representative Marlene Martin. Eaton's own trained cosmetician Rita Godbout.

Lancome Special Represenative Laurie Tambre. Eaton's own trained cosmetician Kelso Reed.

Coty Margo Taylor, Eaton's own trained cosmetician.

Yardley Kelso Reed, Eaton's own trained cosmetician.

Elizabeth Arden Leslee Fiedorowicz and Fern Fenwick Eaton's own trained cosmeticians.

Revlon Mary Briggs and Joan Wilson, Eaton's own trained cosmeticians.

Fragrance Bar Sylvia Wilde, Eaton's own trained cosmetician.

COSMETICS FAIR

Come to the Fair! A once-a-year opportunity to see and sample the newest looks in cosmetics.

April 3 to 8 at Eaton's

Eaton's re-creates the Egyptian flair for dazzling beauty with a week-long celebration of all that's new and exciting in cosmetics. Come and experience. Try then buy from top cosmetic companies. Learn new methods of skin care and make-up application from cosmetic consultants. And, walk away with numerous bonus offers. Eaton's Cosmetic Fair. A week-long tribute to your beauty.

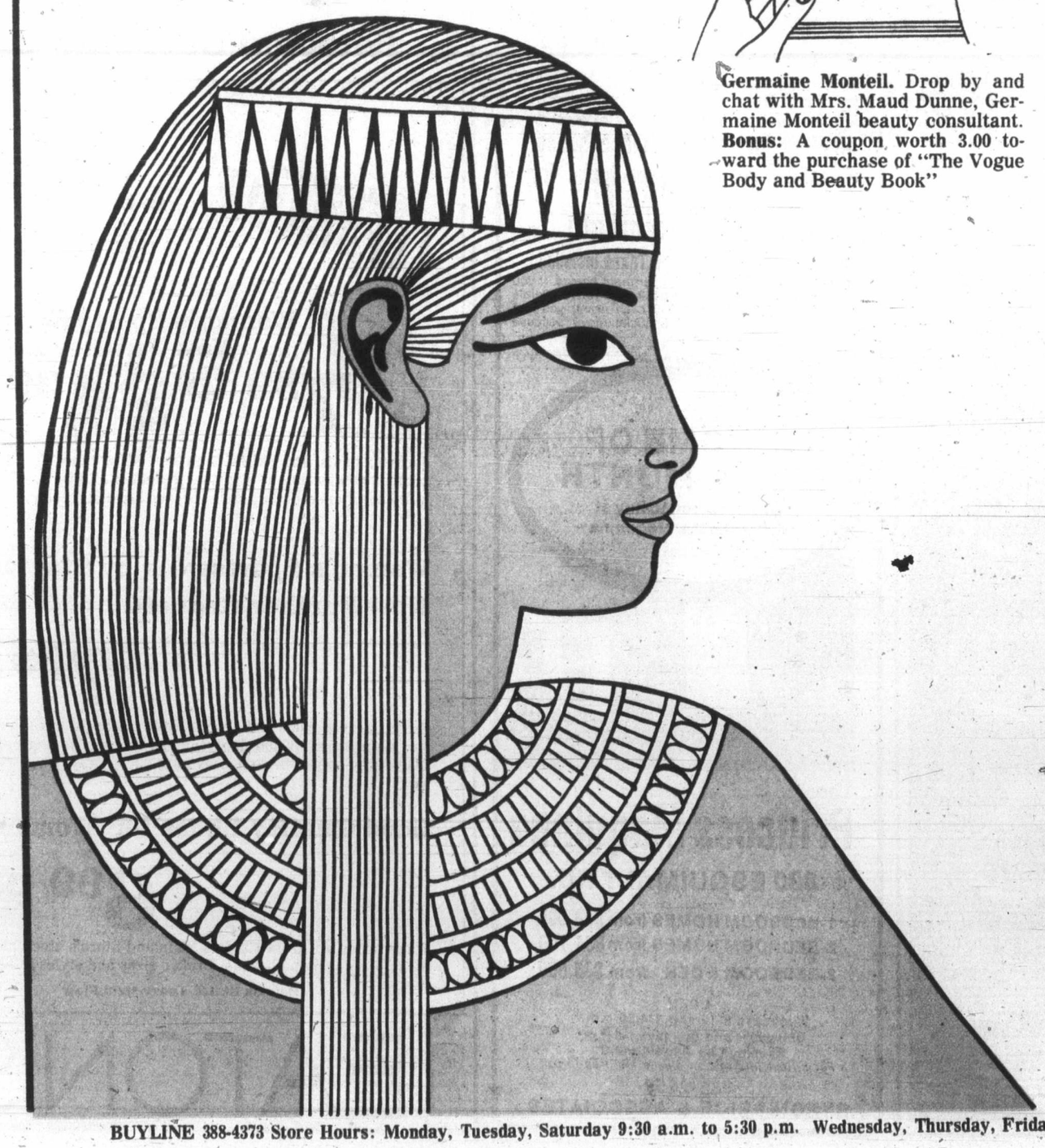

Elizabeth Arden. Bonus: The "everything you've always wanted to try" collection. 9 choices, each only **1.00** with any Elizabeth Arden purchase. Selection limited to one of each item.

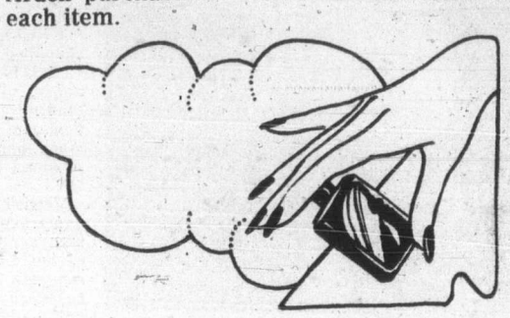

Coty Demonstrations of the full line of Coty cosmetics by our own cosmetician. **Bonus:** an ounce bottle of Emeraude fragrance filled at the counter.

Shiseido "A touch of the Orient" skin care analysis, with special Shiseido consultant Sheila Lockhart in attendance. **Bonus:** Complimentary make-up and product samples.

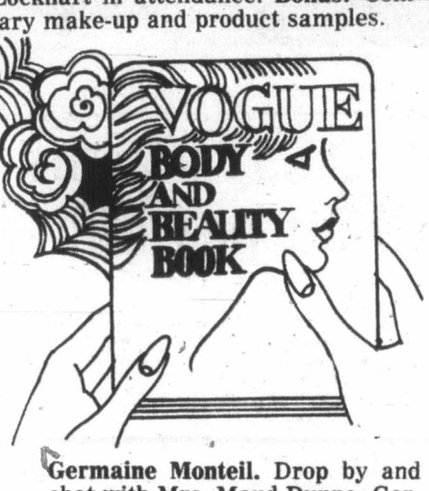

Germaine Monteil. Drop by and chat with Mrs. Maud Dunne, Germaine Monteil beauty consultant. **Bonus:** A coupon worth 3.00 toward the purchase of "The Vogue Body and Beauty Book"

Yardley Let our trained cosmetician introduce you to the Springtime Carousel of Colors. **Bonus:** with any **5.00** or more purchase, receive a complimentary beauty sampler.

Bonne Bell, Have your Spring-fresh face designed by Bonne Bell consultant Evelyn Kelly. **Bonus:** this make-over will entitle you to enter a draw for a 100.00 wardrobe from Eaton's Peppertree.

Revlon. Choose a radiant new look for Spring with the help of Revlon cosmeticians. **Bonus:** A sample trio of Revlon fragrances, Intimate, Charlie and Moondrops, with Revlon purchase of **6.00** or more.

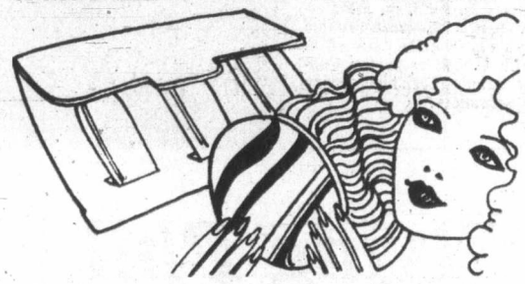

Max Factor. Special beauty consultant Linda Kennedy invites you for a complimentary make-up. By appointment, Tuesday through Saturday. **Bonus:** sample size "Living Proof" moisturizer.

Helena Rubinstein presents special consultant Marlene Martin, Tuesday, Wednesday and Thursday. **Bonus:** samples of Helena Rubinstein skin care products dispensed especially for you at the counter.

Charles of the Ritz. Consult with special representative Petra Topp, Monday through Friday. Chat about the Charles of the Ritz fine line of moisturizing cosmetics.

Lancome of Paris. Complimentary skin analysis, skin care chart and make-up done by special beauty consultant, Laurie Tambre, Thursday, Friday and Saturday. **Bonus:** Grey Lancome canvas tote with **7.50** or more Lancome purchase.

Cosmetics, Dept. 216, Main Floor

BUYLINE 388-4373 Store Hours: Monday, Tuesday, Saturday 9:30 a.m. to 5:30 p.m. Wednesday, Thursday, Friday, 9:30 a.m. to 9:00 p.m.

DISCOVER CFAX 1070 TODAY

The Daily Colonist.
Section Two Sunday, April 2, 1978 Page 15

METRO TOYOTA
ESSO CAR CLINIC
TESTED USED CARS

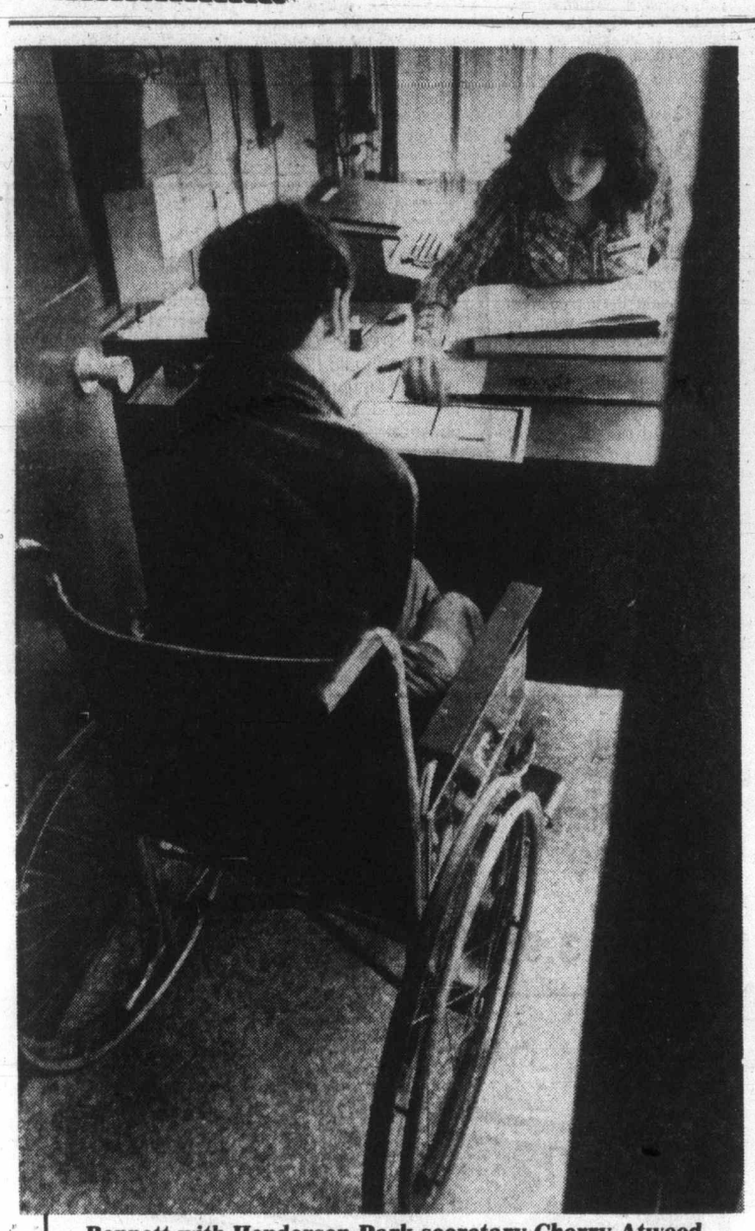

Bennett with Henderson Park secretary Cherry Atwood

Some rejected at municipal recreation centres

Handicapped get shaky reception

By PAUL De GROOT
Colonist Reporter

Handicapped persons are now registering for classes at municipal recreation centres and getting mixed receptions, following the demise of the Victoria Society for the Recreation of Handicapped Persons.

THE SOCIETY, whose seven paid staff and about 100 volunteers provided cultural, social and athletic activities for about 250 handicapped persons, was told by the provincial government to integrate its program with those offered by municipal recreation departments, and was only given enough funds to last until March 31.

But the Greater Victoria Intermunicipal Committee told the society in January that integration poses a number of problems, among them transportation, the training of staff to offer recreation services to the handicapped, and additional expenses. The committee asked the intermunicipal recreation committee to study the matter further and report back.

In spite of municipal uncertainty, a number of handicapped persons have begun to register for programs at municipal recreation centres on their own.

TWO HANDICAPPED women who attempted to register at the Gordon Head Recreation Centre on Friday were rejected. The swim and trim class was full and registration had ended Thursday, they were told.

But a *Colonist* reporter who subsequently went to the recreation centre was allowed to register his wife for the classes.

Two other handicapped women were more successful. They were allowed to register for classes at the Esquimalt Recreation Centre.

RICHARD BENNETT, a University of Victoria student in his 20s, who is confined to a wheelchair, attempted to register for a badminton class at the Henderson Park Recreation Centre in Oak Bay, but was told the class was full. He was put on a waiting list with one other person.

Bennett said Saturday that, because of his classes, he did not take part in the daytime program offered by the society, but participated in social activities such as trips to a cabaret or movies. The badminton registration represents the first time he has registered for an athletic activity, he said.

The handicapped recreation society wishes its former clients well in trying to obtain services from the municipal recreation departments, co-ordinator Judith Armstrong said Saturday. But the real test—whether or not the handicapped will actually be permitted to participate in the classes—has yet to come, she said.

THE NUMBER OF handicapped who have actually registered in municipal programs is unknown, since many have had others register for them to avoid being rejected, she said. Municipal recreation officials may not find out how extensive handicapped registration is until classes actually begin, sometime in the next two weeks.

Exchange of land possible

A land swap is being considered by a developer and the University of Victoria as a means of halting plans to develop a 30-lot subdivision on 11 acres in Mystic Vale.

The land, running to the waterfront from the university, is owned by Robert and Byron Price of Belvedere Estates.

Saanich Mayor Mel Couvelier said the municipality was responsible, in a round-about way, for getting the two parties together "because they both have something to lose."

It was expected a subdivision application would be before council last month.

The university, it is understood, has offered land in the Foul Bay Road area, a short distance from the Greater Victoria school board administrative offices.

The Mystic Vale land lies east of Haro and south of Sinclair in the Hobbs Road part of Cadboro Bay.

The university has been trying for years to buy the property for parkland.

Council was asked recently by the Cadboro Bay Ratepayers' Association to join with the university in acquiring the property to prevent residential development.

The property is in a heavily-wooded ravine with a creek running through and, in the opinion of the association, is not suited for residential development.

The land, designated as a conservation area in Saanich's official draft community plan, is now zoned RS-2 (detached housing).

Some time ago, Belvedere proposed building a 10-storey highrise containing more than 200 units on the land. The plan was rejected because of inadequate services in the district.

If acquired by the university, the property would be preserved as a public recreation area.

Fund record set

Greater Victoria firefighters Saturday broke a Canadian record they set last year by collecting $36,055 in the annual muscular dystrophy drive.

They also surpassed by $500 the amount of money they collected last year.

In 1977, the 450 firemen who took part in the campaign raised $5,000 more than any other department across Canada.

More than 450 men manned 70 locations in Greater Victoria in Saturday's campaign.

All of the money is going into research and to help Canadians suffering from the crippling disease.

Press only as good as what it reports

The national press is superficial, concentrating on trivia and drama rather than substance, a top journalist said in Victoria Saturday.

But in some ways it only reflects the process which it covers, Geoffrey Stevens, Ottawa correspondent for the Toronto *Globe and Mail*, told a conference on the legislative process at the University of Victoria.

"It is a sobering thought that. . . all that people know about Ottawa. . . comes from what they read in the papers or hear on radio or television."

Most parliamentary reporters are poorly trained and often know less about the subjects they report on than the civil servants who develop policy, the politicians who announce it, and even their readers or listeners.

But the competence of the Ottawa press gallery is improving as news staffs become more specialized, Stevens said.

A reader could conclude from what he reads that the legislative process is "at best inconsequential and, at worst, irrelevant," but the media's attitude is shaped by factors other than ignorance, Stevens said.

Prime Minister Trudeau is openly contemptuous of the Opposition and of Parliament itself, for instance, and while MPs constantly complain that the press gallery empties after the skirmishing of the daily question period in the house, leaving only a few reporters to cover the debates during the rest of the day, "the only seats which empty more quickly than the press seats are the seats of the members," who are as bored as anyone else with the debate.

"Parliament no longer (if it ever did) exerts a major influence on public policy."

"It is no wonder that the press looks elsewhere."

Seal pup spared death in netting

Sooke beat the odds.

According to marine biologist Dr. Michael Bigg of Nanaimo's Pacific Biological Station, thousands of fur seals become fatally entangled in synthetic and plastic debris each year. They usually die of starvation, strangulation, drowning or infection.

Quite likely that's what would have happened to Sooke, a seal pup found last February on a beach near Point-No-Point. According to a Sealand spokesman, Sooke had become entangled in a nylon net leaving him with deep gash that almost circled his neck.

The seal pup, believed just under a year old, was turned over to Sealand for treatment by the Society for Prevention of Cruelty to Animals. Sealand veterinarian Dr. Alan Hoey removed the net in a 20-minute operation that required about 65 stitches.

Wreck found, search starts

A 32-foot American fishboat, the Nancy L., which went missing on a trip to Alaska last month, was found wrecked on a beach at the northern tip of Vancouver Island Saturday by the Canadian Coast Guard cutter Racer.

A search is under way for the three men who were aboard when she left Anacortes March 23 bound for Ketchikan, Alaska.

They were identified as Clarence and Albert Freshour and Robert Castleberry. No home addresses were available.

The wreckage was found at the southern end of Calvert Island, about 30 kilometres north of Holberg.

The vessel was believed heading north for the summer salmon season.

The search is being co-ordinated by the Victoria-based Pacific Rescue Centre and involves aircraft from Canadian Forces Base Comox and the coast guard.

—Colonist photo by Alex Barta

Milk wagon makes last round

Loading up for final milk run by Swan Lake Dairy Saturday are Tom Pendray and his son Bob. Farm, which had been in family since 1918, retained oldtime methods of milk handling until the end. Pendray senior and his wife Alice have decided to quit the business after spending most of their lives tending cows.

Raft race isn't for easy riders

Bouncing between the boulders on Sooke River

By JIM GIBSON
Colonist Reporter

Tom Sawyer and Huck Finn had nothing on the more than 30 entries in the fourth annual Sooke River Raft Races which wind up today with a noon start.

In fact, it's doubtful that Mark Twain's prose rivals the excitement of bouncing and careering the three-and-one-half mile route from the Potholes to the river flats.

Organizers don't like to talk about it, but last year it looked as though one rafter would be a goner when he became wedged beneath his raft and one of the boulders that dot the course. They got him out. Members of the Juan de Fuca CB radio club patrol the river's edge looking for just such incidents.

Although bruises and icy dunkings are taken for granted, logger and three-time winner of the event, Richard Hamilton of 6261 Sooke Road, cautions anyone who takes the course too lightly. That lazy flowing water down by the flats was once white with rage through several stretches of rapids further up the course.

"You go through some pretty big boulder patches," Hamilton said Saturday afternoon at the finish line, eyeing crew member and nephew Steven Shambrook, 11, who found himself in the water at one of those patches.

Lifejackets are mandatory and they covered every kind of costume imaginable, from sleek wetsuits, cutoffs and t-shirts to even drag at Saturday's time trials for today's three final races.

Hamilton, a scuba diver himself, shuns a wetsuit, claiming that to place requires hard paddling which leaves a paddler sweating heavily under the wetsuit.

Not only do the race organizers, the Sooke volunteer fire department, require life preservers—they won't let just anything pass as a raft.

"It has to be homemade and with a four by eight plywood platform with no boat-like features," said Gordon Robinson of the organizing committee. But even those rules allowed for some variation as seen in the rafts pulled up along the shore at the finishing line Saturday. Some were simply platforms lashed to huge inner tubes; others were stylishly painted and appeared to have inflatable pontoons.

In fact, these inflatable pontoons, actually split inner tubes, are the key to winning, according to Hamilton. He ought to know as he pioneered the concept in an attempt "to get something more streamlined" and with his winning ways has set the style for the most competitive rafts in the race.

Even though Hamilton and his usual partner, Wayne Stolth, have split up this year, each of them taking on a crew of young relatives, Hamilton says today's main race—the $300 Captain Cook—is his.

Before Saturday's trial, placing his crew in the top race, Hamilton and his young crew took on the river three times when the water was higher. Not only that, Hamilton was raised along the Sooke River.

"I swam every inch of it—that's what gives us the edge," he said.

French wines go up while dollar drops

That inexpensive little French wine you're always boasting about wasn't so cheap Saturday, as the Liquor Administration Branch played what many hoped was an April Fool's joke.

It wasn't.

More than 260 price increases on imported liquor and wines, especially red and white table wines, went into effect Saturday.

The falling Canadian dollar along with a poor growing season in France were being blamed for the increase.

Price increases for many of the labels vary between 10 cents and 35 cents a bottle. Yet the biggest price jump was the $4.55 added to a bottle of Delas Chateauneuf du Pape, bringing it to $12.10.

Canadian wines remain unaffected—in price that is.

Evacuation ends hijack

RICHMOND, Va. (AP) — A 15-year-old boy with a .22-calibre rifle surrendered to authorities Saturday less than two hours after he tried to hijack a Piedmont Airlines jetliner from the airport here.

Henrico County Police Chief Leslie Sheppard said the youth climbed over a chain link fence near the terminal building and boarded the Boeing 737 about 10:40 a.m.

At 12:30 p.m., the youth peacefully left the plane—after the passengers had left and the pilot and co-pilot had fled through a cockpit window.

CHICKEN ON THE RUN
Uncle Fred's
DELIVERS
CATERS
385-3468

—Colonist photo by Alex Barta

Flashers help crippled children

Carrying empty bottles, Frank Bronee (right) of Victoria 4-Way Flashers, a citizens band radio group, helps with bottle drive Saturday at Mayfair shopping centre. Two-day drive raised $190 toward Lions telethon April 8 and 9 for crippled children. Anyone with more bottles to contribute may contact Flashers on channel 01. Others in photo are Patti Smith and Douglas McRae.

Diesel oil coats coves

BOSTON (AP) — A barge ran aground Saturday rupturing one of eight cargo tanks and leaking at least 6,000 gallons of oil into Buzzards Bay and the Cape Cod Canal in Massachusetts, the U.S. Coast Guard said.

The barge Rhode Island, carrying 592,200 gallons of No. 2 diesel fuel, was towed by the coast guard to a fuel farm in Sandwich, Mass., to unload the remaining oil while crews worked to clean up the spill.

Coast guard PO Frances Padilla said the barge went aground near the west, or Bourne, entrance to the canal rupturing one of four port tanks. The ruptured tank contained 77,300 gallons of fuel.

She said the leaked oil formed a sheen about three kilometres wide that stretched southeast from the canal toward the east side of Buzzards Bay.

"The tide is helping to contain the oil very well," she said, but the oil went into coves along the coast.

A private firm began cleanup operations.

The barge was headed for the Northeast Petroleum fuel farm in Sandwich at the east end of the canal when it went aground.

The coast guard said it did not know what caused the ship to go aground.

SEARS
AD CORRECTION
An error appeared in Sears Bedding Sale ad in Thursday, March 30th Times/31st Colonist. Sears-O-Pedic 'Gently Firm' 54" 2-pce. set. Reg. $279.96 should have been printed as now selling for $199.96 not $119.96 as printed. Our apologies for any inconvenience this error may have caused.

Charm not exactly as shown
$9.95 value
colour portrait in gold or silver finish charm
plus 5x7 colour portrait
both for only 99¢
Choose your favourite from our colourful new backgrounds! Spring, fall, nursery or traditional backgrounds.
There's one to enhance all of your portraits.
- Selection of poses from finished portraits.
- Limit of one special per person — 2 per family every 3 months.
- Additional persons in portrait, 99c each.
- Children, adults and families welcome.
Sat., April 8
"JET-FAST" 30 MINUTE
PASSPORT SERVICE AND FRAMES ALSO AVAILABLE
Sears PORTRAIT STUDIO
3190 Shelbourne St.
Mon. Tues and Sat.: 9:30-5:30
Wed. Thurs. and Fri.: 9:30-8:00

Typewriters seized

Keys to Moro?

ROME (UPI) — Police Saturday seized three typewriters of the kind used by the Red Brigade kidnappers of former Premier Aldo Moro and began questioning three persons who lived in the Rome house where the typewriters were found.

Since the Red Brigades seized Moro on a Rome street March 16, slaying his five bodyguards, they have issued three messages saying he was being tried before a "people's tribunal"—all of them typed on an IBM electric typewriter with a rotary head.

Police who seized the three IBM typewriters would not give details about where they were found, but said they would be tested.

Police sources said the three persons in the house were told they were being investigated for aiding in a kidnapping and multiple homicide but that it was a routine matter. Under Italian law a magistrate is obliged to tell anyone on whom suspicion may fall so he may obtain legal advice.

Some of the 50,000 police and troops scouring Italy raided houses in Rome's Boccea area Saturday morning, near the point where Moro was seized in the Monte Mario quarter. It was not immediately known if the typewriters were found during the raids.

Relatives and aides of Moro Saturday refused to discuss widespread press reports that the Red Brigades had sent a previously unpublished message to Moro's brother in which the former premier reassured his family about his health.

The governmment has refused to deal with the kidnappers and if the reports of a note to his brother are true, it could indicate the kidnappers are trying to open a channel of communications through the Moro family.

The Red Brigades still have stated no terms for Moro's release. But they are eventually expected to demand the release of all or some of Red Brigades members now on trial in Turin.

Firestone radials 'most trouble'

WASHINGTON (UPI) — Of all steel-belted radial tires sold, car owners are having the most trouble with Firestone 500s, according to a government study the company went to court to supress.

Steel-belted radial tires manufactured by Michelin appeared to have the best record.

The study by the National Highway Traffic Safety Administration was released Friday by a consumer group, the Centre for Auto Safety, founded by Consumers Union and Ralph Nader but now operating independently.

Release of the study results came despite Firestone winning continuation of a federal court order in Cleveland to block the government agency from releasing the study.

"Consumer reports of tire failures indicate Firestone steel-belted radial tires have the highest rate of complaints," the documents concluded. "An owner survey showed Firestone steel radial tires have the most problems. There is a reasonable possibility that a safety defect finding could be made for Firestone steel radial tires.

"Recommendation: Open an investigation into failures of Firestone steel radial tires."

The company decried the release of the survey in violation of a court order.

"We are shocked that the NHTSA is showing such disrespect for a court order prohibiting the release of results of this survey," said Bernard Frazier, a public relations officer with Firestone.

Farm school expanding

TRURO, N.S. (CP) — A new 70-by-112-foot extension costing nearly $200,000 has been added to the agricultural engineering building at the Nova Scotia Agricultural College, increasing floor space to 28,600 square feet. The extension accommodates all sizes of farm machinery and will be used as a workshop for machinery and equipment courses.

3 APPLE TREES ON ONE COMBINATION!
Gravenstein, Yellow Transparents, Yellow Delicious, Each 11.95
Good Selection of
ROSES Ea. 2.75
FRUIT TREES Ea. 5.75
DWARF RHODOS From 2.99
Globe ARTICHOKE Ea. 3.99
Self-Fertile HOLLY Ea. 3.99
EARLY SEED POTATOES Per 5-LB. 1.89
Netted Gem, Warba, White Rose, Kennebeck
OPEN 9 A.M. to 7 P.M. SUNDAY 9-5.
658-8812
Elk Lake Garden Centre
5450 PAT BAY HIGHWAY—Just Beside Elk Lake
LISTEN TO GOOD ADVICE FROM HARRY HURN
SAT. and SUN., 8:41-11:26 a.m., 1:45-3:36 p.m. on C-FAX
4-2

Sears Tire and Auto Centre

SEARS AT YOUR SERVICE
Save 20%
Complete brake job
All parts and labour
Here's what we do! Install new brake shoes and/or disc pads, replace all springs and hold-down parts, caliper hardwarem remove rust, lubricate guide pins, replac t front grease seals, repack front bearings, rebuild wheels cylinders and/or calipers, machine turn all drum, and/or rotors, inspect master cylind tr, hydraulic lines and hoses, adjust emergency brakes. check rear seals for leakage, flush and bleed hydraulic system, road test.
Sears Service Station (190) Phone Enquiries: 595-9111
Advertised offer in effect 9:30 a.m. Monday, April 3 through 5:30 p.m. Friday, April 7th.
Simpsons-Sears Ltd.
3190 Shelbourne Street. Lots of Free Parking

EXTRA! EXTRA! Double Feature SALE!
Western FOOD
OPEN 9-9 WEEKDAYS
SAT. 9-6 SUNDAYS
772 Goldstream Ave., Langford
AT WESTBROOK SHOPPING CENTRE
Prices Effective April 2, 3, 4
We reserve the right to limit quantities
Grade A Beef CHUCK STEAKS 79¢ lb.
CHRISTIES Plain or Salted CRACKERS 1.39 2-lb.
Grade A Beef CROSS RIB ROAST 1.09 lb.
HOSTLESS POTATO CHIPS 7.9-oz. bag 59¢
MAPLE LEAF OR FLETCHERS COOKED HAM 6 g. pkg. 1.09
KRAFT MIRACLE WHIP 32-oz. jar 1.19
Fresh Local Whole or Cut Up FRYERS UTILITY 79¢ lb.
NESTLE'S 3— MINI PUDDINGS 5-oz. tins 69¢
DEVON VAC PACK BACON ... lb. 1.39
REGAL APPLE and STRAWBERRY or APPLE-RASPBERRY JAM 24-oz. tin 99¢
MAPLE LEAF VAC PACK WIENERS 89¢ lb.
PAMPER CAT FOOD 6½-oz. tins 5 1.00
FRESH MUSHROOMS ... 89¢ lb.
FRENCH MAID BLEACH 128-oz. jug 99¢
VINE RIPE TRAY PACK TOMATOES 29¢ lb.
S.O.S. SCOURING PADS 2 Boxes of 10 89¢
CRISP LETTUCE 2/59¢
SANI-FOAM TOILET BOWL CLEANER 34-oz. 79¢
PINK GRAPEFRUIT 9 FOR 1.00
SCOTT RAINBOW FAMILY NAPKINS pkg. of 180 98¢
4-1
WE REPEAT LAST WEEK'S SUPER PRICES ON THESE ITEMS: LOOK!
Grade A Boneless TOP ROUND STEAKS 1.69 lb.
Boneless Grade A TOP ROUND ROAST 1.59 lb.
Maple Leaf Country Double smoke ¼ HAM 1.98 lb.
Maple Leaf SMOKE PICNIC Whole or Shank 79¢ lb.
FLETCHERS SLICED BACON only 79¢ lb. 5-lb. Box 3.95
No. 2 Gem Potatoes 15-lb. Bag 89¢
SUNKIST ORANGES 5-lb. Bag 99¢
Long English CUCUMBERS 49¢ ea.
SEEDLESS GRAPES 99¢ lb.
BARGAINS on LIBBY'S PRODUCTS
TOMATO JUICE 48 oz. Tin ..... 59¢
DEEP BROWN BEANS with PORK 3 14 oz. tins 1.19
WHOLE TOMATOES 28 oz. tin ..... 59¢
RED KIDNEY BEANS 3 14 oz. tins 1.00
SLICED BEETS 3 14 oz. tins 89¢
ALPHAGETTI SPAGHETTI with cheese sauce
ZOOM NOODLES in tomato sauce 3 14 oz. tins 1.00
FRUIT COCKTAIL 2 14 oz. tins 89¢
SWEET or UNSWEET GRAPEFRUIT JUICE 48 oz. tin .... 79¢
TASTY TREATS FROM NABOB
SQUIRREL PEANUT BUTTER Crunch or Smooth, 48 oz. tin 2.29
KADANA TEA BAGS 100's 1.49 Bag
NABOB TRADITIONAL COFFEE Vac Pack ..... lb. 3.09
SUNGOLD ORANGE FLAVOUR CRYSTALS 2—6½-oz. Pkgs. 69¢ Box
PALM 4 LITRE BIG DIPPER ICE CREAM Plastic pail 2.69
PUREX 2 PLY BATHROOM TISSUE 4 roll pack 89¢

Lucius triumphant in Grand National

LIVERPOOL, England (AP) — Lucius, a 14 to 1 shot, edged Sebastian V in a close finish Saturday to win a thrilling, rough-and-tumble Grand National steeplechase. Drumroan was third.

Out of 37 starters, 23 horses came to grief at the 30 fences which make the 4½-mile course at Aintree the toughest in the world.

Red Rum, who won three times and finished second twice in the five previous Grand Nationals, was declared out of the race Friday because of injury. But he had his share of the glory. In a gesture unprecedented in the 141-year history of the race, officials allowed the great 13-year-old to lead the post parade.

Five horses were bunched together over the last fence and in contention for the first prize of $72,355. But jockey Bob Davies edged Lucius into lead, and he crossed the finish about a half-length ahead of Sebastian. Drumroan was just a head behind in third place.

The triumph of Lucius, a nine-year old, was something for the storybooks. His owner, Mrs. Fiona Whitaker, bought him as a three-year-old at a bargain price of about $2,990.

Lucius was sired by Perhapsburg out of Matches. He is trained by Sir Gordon Richards, a former British champion jockey.

Sebastian V carried, a 25-to-1 shot, and Drumroan was 50 to 1. Coolishall, 16 to 1, was a close fourth.

Aintree's fearsome fences claimed some distinguished victims, among them 8-to-1 favorite Rag Trade, who won in 1976.

Tied Cottage, another strong favorite, cleared the first fence in front and galloped into a big lead. He went at a tremendous pace and was still far ahead when he went down at the dreaded Bechers Brook, the graveyard of hundreds of horses' hopes and the dreams of jockeys, trainers, owners and those who wagered on them.

Tied Cottage turned off at an angle as he approached the big fence. Jockey Tommy Carberry turned him back on course and took him over, but they went sprawling.

Approaching Bechers the second time round, Harban was making the pace alongside the leaders. But Harban was Bechers' victim this time. From then on all the frontrunners kept their jockeys in their saddles, and it was a wide open race until the last few yards.

Nearly 100,000 people thronged Aintree and took up positions at the jumps to see horses go tumbling and jockeys dodge to safety between thundering hooves. Millions more watched the big spectacle on television.

Forest rallies to hold lead

LONDON (AP) — Nottingham Forest scored twice in the last five minutes to beat Chelsea 3-2 Saturday and maintain its lead at the top of the English Soccer League First Division.

Everton beat Derby 2-1 in the morning to head the table briefly on goal average, although Forest had four games in hand. But Brian Clough's side turned its advantage into two points and three games in hand.

Chelsea led after only six minutes when Tommy Langley netted.

After 60 minutes the 36,000 crowd thought it might see Chelsea pull off its second win over Forest this season. But then came another of the revivals Forest has pulled off so often this season.

Kenny Burns equalized. Then, in a breathtaking finish, Martin O'Neill and John Robertson both found the net to maintain Forest's league lead.

Forest now has 52 points from 33 matches, Everton 50 from 36 games played, Arsenal 46 from 36 matches and Manchester City 45 from 35.

Wolverhampton Wanderers remain in trouble on 28 points after dropping a 1-0 decision at home to Birmingham while Chelsea, with 30 points, can cast anxious eyes at the clubs beneath them.

Coventry did its cause no good by losing to West Ham. But Leeds United, level with them in fifth place, failed to take advantage by dropping a 3-0 verdict at Norwich.

Liverpool advanced to share fifth with the other two by scoring three goals in the first 21 minutes at Aston Villa. Kenny Dalglish collected the first two and Ray Kennedy got the third in a 3-0 victory.

In the Scottish League, Premier Division co-leaders Aberdeen and Rangers both drew. Aberdeen, with goals from Duncan Davidson and Dom Sullivan, twice came from behind in a 2-2 away tie with Celtic. Rangers needed a Derek Johnstone goal to offset an earlier Frank McGarvey goal in a 1-1 deadlock with visiting St. Mirren.

The two leading clubs each have 44 points, 11 more than third place Hibernian, which beat Partick Thistle 3-1, and Motherwell, a 1-0 winner over Ayr United.

ENGLISH LEAGUE
Division I
Arsenal 3 Man United 1
Aston Villa 0 Liverpool 3
Bristol 3 Newcastle 1
Everton 2 Derby 1
Leicester 0 West Brom 1
Man City 2 Ipswich 1
Norwich 3 Leeds 0
Notts F 3 Chelsea 1
Queen's P.R 1 Middlesbrough 0
West Ham 2 Coventry 1
Wolverhampton 0 Birmingham 1

Division II
Bolton 2 Orient 0
Brighton 2 Notts C 1
Burnley 2 Tottenham 1
Crystal P 0 Oldham 0
Hull 1 Luton 1
Mansfield 0 Charlton 3
Millwall 1 Bristol R 3
Sheffield 0 Blackpool 0
Southampton 5 Blackburn 0
Stoke 2 Cardiff 0
Sunderland 2 Fulham 2

Division III
Bradford 1 Portsmouth 0
Cambridge 2 Walsall 1
Carlisle 0 Bury 3
Chester 2 Exefer 1
Colchester 1 Shrewsbury 2
Gillingham 0 Wrexham 0
Hereford 0 Sheffield W 1
Oxford 1 Chesterfield 1
Preston 0 Peterborough 1
Rotherham 2 Port Vale 0

Division IV
Aldershot 2 Northampton 1
Darlington 2 Crewe 0
Doncaster 1 Torquay 0
Grimsby 2 Southend 0
Huddersfield 1 Brentford 3
Newport 0 Reading 0
Rochdale 2 Southport 1
Swansea 8 Hartlepoole 0
Watford 2 Wimbledon 0

SCOTTISH LEAGUE
Premier Division
Ayr 0 Motherwell 1
Celtic 2 Aberdeen 2
Dundee U vs. Clydebank, ppd, pitch waterlogged
Hibernian 3 Partick 1
Rangers 1 St. Mirren 1

Division I
Arbroath 1 Kilmarnock 0
Dumbarton vs. Dundee, ppd, wet grounds
Hamilton 2 Montrose 1
Morton vs. Fife, ppd, wet grounds
Queen of S 1 Alloa 0
St. Johnstone vs. Hearts, ppd, wet grounds
Stirling 2 Airdrieonians 0

Division II
Albion vs. Stenhousemuir, ppd, wet grounds
Berwick 2 E. Stirling 0
Brechin vs. Clyde, ppd, wet grounds
Dunfermline vs. Falkirk, ppd, wet grounds
Forfar 2 Cowdenbeath 1
Queen's Pk 1 Meadowbank 1
Stranraer 1 Raith 0

NORTHERN IRELAND
Ballymena 3 Distillery 1
Bangor 2 Portadown 1
Cliftonville 1 Linfield 3
Crusaders 1 Larne 0
Glenavon 5 Ards 2
Glentoran 4 Coleraine 1

Three-way deadlock

Eichelberger
. . .tied for top spot

GREENSBORO, N.C. (AP) — Veteran Dave Eichelberger came from three shots off the pace with a scrambling 71 and moved into a three-way tie for the lead Saturday in the wind-blown third round of the $240,000 Greater Greensboro Open golf tournament.

Eichelberger, whose two previous tour titles have come in the 1971 and 1977 Milwaukee Opens, had a chance to take sole control of the top spot. But he bogeyed the final hole in a hot, shifting wind that gusted to 25 miles an hour over the 6,984-yard, par-72 Forest Oaks Country Club course.

He finished with a 211 total, five shots under par.

The other contenders knew how tough it was. Wally Armstrong said he was "really happy with the round" of two-over-par 74 that left him with a share of the lead. Also tied for the top was 21-year-old rookie Jack Renner, who shot a 73.

Alan Tapie birdied four times in a five-hole stretch over the back nine, moved into a share of the lead but dropped one back with a bogey on the tough finishing hole. He matched par-72 and went to the today's final 18 holes of the chase for a $48,000 first prize with a 212 total.

Another two shots back was a group of seven tied at 214. Included in that number was Argentine Florentino Molina, who led or shared the lead through the first 36 holes. He blew to a 40 on the back nine and shot a 77.

Also at two-under-par, and their third-round scores, were veteran Gene Littler, 72; Gary Koch, 68; Fuzzy Zoeller, 71; Lee Elder, 73; and former national amateur champion Craig Stadler, 73.

Dave Eichelberger	69-71-71—211
Wally Armstrong	67-70-74—211
Jack Renner	71-67-73—211
Alan Tapie	72-68-72—212
Florentino Molina	66-71-77—214
Lee Elder	70-71-73—214
Fuzzy Zoeller	72-71-71—214
Gary Koch	70-76-68—214
Gene Littler	68-74-72—214
Craig Stadler	71-70-73—214
John Mahaffey	71-69-75—215
Tommy Aaron	74-71-70—215
Rex Caldwell	72-71-72—215
Lanny Wadkins	70-72-73—215
Danny Edwards	76-69-71—216
Calvin Peete	77-68-71—216
Leonard Thompson	77-69-70—216
Severiano Ballesteros	72-75-69—216
Tim Simpson	71-72-73—216
Bob Shearer	69-71-77—217
Peter Jacobsen	70-69-78—217
a-Dave Edwards	72-71-74—217
Bob Payne	72-72-73—217
Artie McNickle	73-71-73—217
Lee Mikles	70-73-74—217
Mark Lye	76-69-72—217
Orville Moody	73-74-70—217
Woody Blackburn	70-77-70—217
Bobby Wadkins	72-71-74—217
Peter Oosterhuis	74-69-74—217

10 POINT TUNE-UP
SPECIAL
$29.95 PARTS EXTRA
ALLIS-CHALMERS
LAWN and GARDEN EQUIPMENT
TUNE UP INCLUDES
1. Pressure Wash Job
2. Check starting mechanism
3. Check compression
4. Check electrical system.
5. Replace points, plug and condenser
6. Clean air filter
7. Change Oil
8. Clean fuel system
9. Adjust carberator
10. Sharpen blade
FREE! IN-SHOP ESTIMATES
PHONE 474-1231
Habitat's Equipment Centre
994 GOLDSTREAM AVE. VICTORIA
4-1

NEW TOWNHOUSES
1070 CHAMBERLAIN ST.
(near Oak Bay Ave.)
FROM $49,500
3-bedroom homes featuring wall-to-wall deluxe carpeting, additional storage rooms, some units with fireplaces, exceptional kitchen cabinets, utility rooms, 1½ bathrooms with vanities, covered parking, patios and garden area, plus an activity room.
OPEN DAILY 1-4 P.M.
For further information or special viewing call
Michael Price 592-6463
3-25

POSTURA...
a comprehensive wheelchair support system with interchangeable components to provide the correct posture for an individual regardless of his handicap

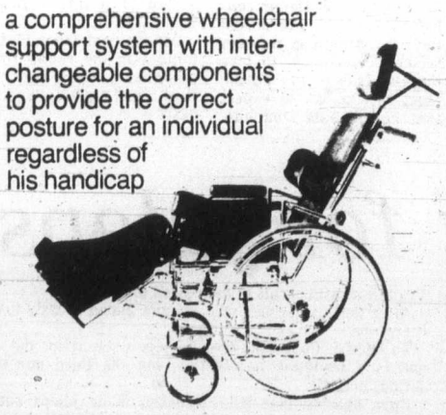

Postura, through the use of its seat and back elements, answers the problems of how and where to supply support to the body. Such back and seat elements can be used with all Everest & Jennings wheelchairs with adjustable backs. Postura systems are quick and easy to install and require no special tools. Adjustments to suit the patient's needs can be made when the patient is seated. For special cases when more support is needed, additional Postura items are available. In three sizes: adult, 18 in. wide, junior, 16 in. and children's, 14 in. wide. Careful design and quality materials assure a long work life.
SURGICAL SUPPLIES
Limited
1012 Broad St. 384-7196
1120 Yates St. 388-7181
And in Nanaimo, No. 8 Beaufort Centre, 1588 Boundary Crescent.

Introducing the
Westcoaster
A financial package you can really sink your teeth into... only $3.00 a month!

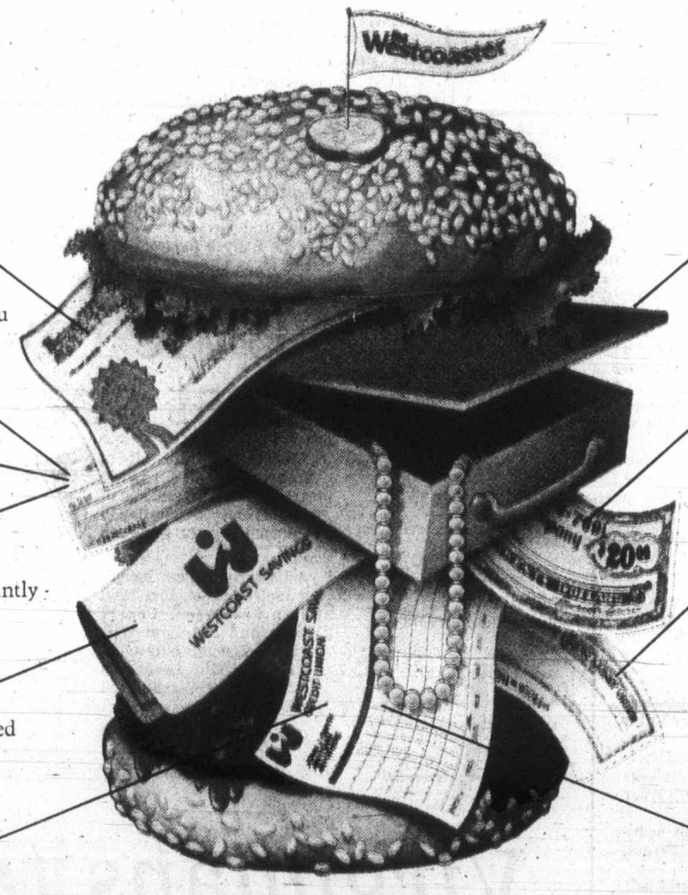

Accidental Death Insurance
Account-holder and spouse insured at $10,000 each.

Unlimited Chequing
Write as many cheques as you please at no extra charge.

Custom Personalized Cheques

Instant Cheque Cashing
Your personal cheque is instantly accepted at any branch of Westcoast Savings.

Monthly Interest
Earn 5% per annum calculated on your minimum monthly balance and paid monthly.

Monthly Statements
Mailed to you.

Safety Deposit Boxes
$3.00 discount on boxes, subject to availability.

Travellers Cheques
No commission charge.

Money Orders
No extra service charge.

Overdraft Protection
If you accidentally write a cheque for more than your account balance, you will be protected up to a limit of $300 upon qualification. Compare our 12% per annum interest with the usual 18% or more charged by most banks and credit card companies.

At Westcoast Savings, we've cooked up a tempting combination of financial services for people under the age of 55. *"The Westcoaster"* gives you deliciously big value—at only $3.00 a month. Drop by any branch of Westcoast Savings, and sink *your* teeth into a *"Westcoaster"* today!

WESTCOAST SAVINGS CREDIT UNION

Downtown	Oak Bay	James Bay	Hillside	Esquimalt	Colwood Plaza	Sooke
1111 Government St.	2067 Cadboro Bay Rd.	239 Menzies St.	770 Hillside Ave.	1234 Esquimalt Rd.	1913 Sooke Rd.	6689 Sooke Rd.
388-7535	595-1432	386-6355	388-7545	388-7171	478-5534	642-5233

Canadien muscle overpowers Bruins

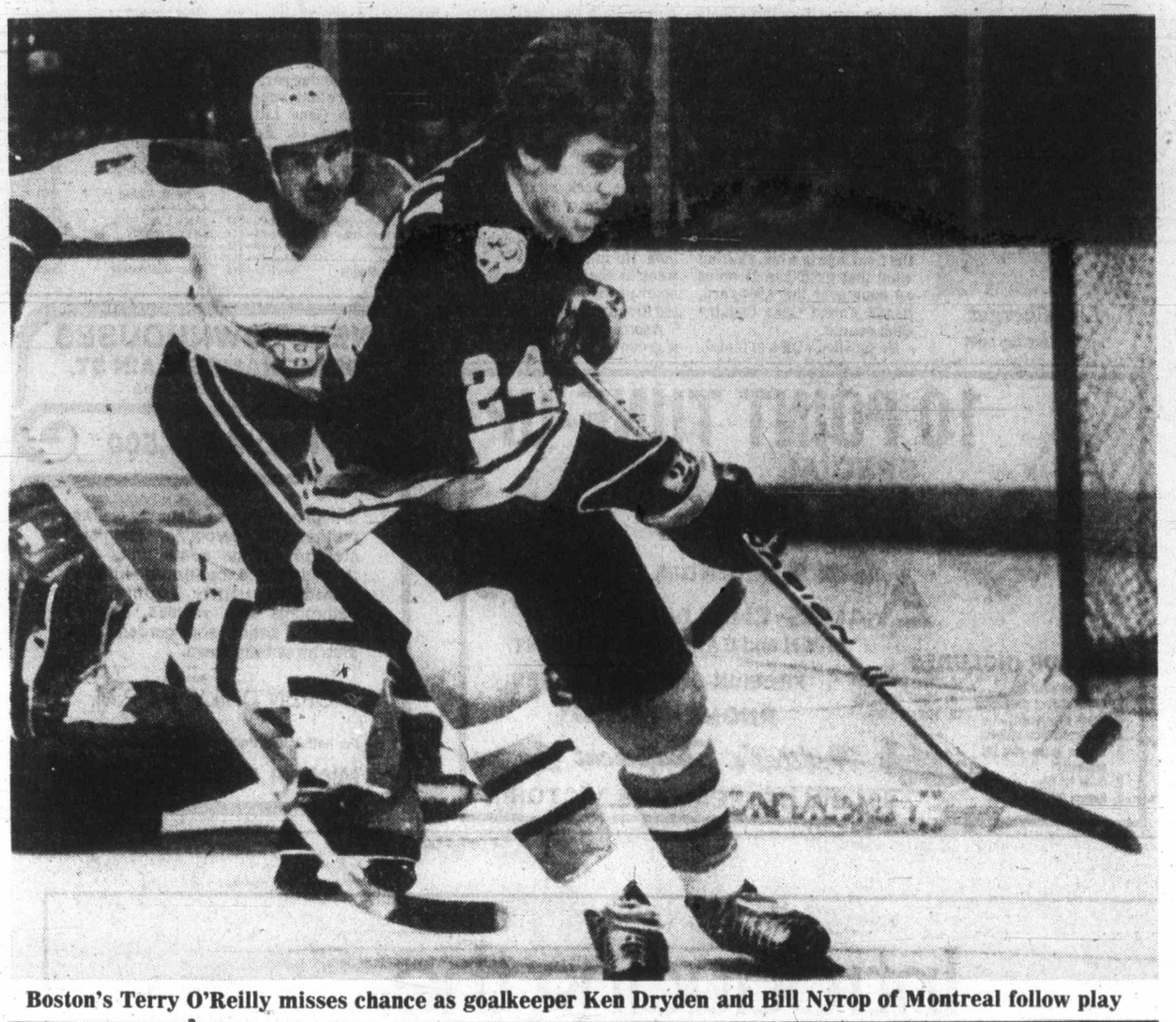

Boston's Terry O'Reilly misses chance as goalkeeper Ken Dryden and Bill Nyrop of Montreal follow play

Rockies pass Canucks

Boston Bruins have the second best record in the National Hockey League, but it didn't mean much Saturday night in Montreal, where Canadiens were about as much better as the score indicates in a 7-1 humbler.

Canadiens were well prepared for the rough-housing Bruins, who have been playing it so tough this season that Philadelphia coach Fred Shero has been calling for league action. Montreal-coach Scotty Bowman dressed eight defencemen, and gave all of them plenty of ice time, three as forwards, as an intimidating warning about intimidation.

It worked, Montreal defencemen scoring four goals and setting up two of the three scored by forwards as they combined for nine points.

Bowman sent out 210-pound Rick Chartraw and 205-pound Pierre Bouchard to flank Doug Jarvis, a sturdy 165-pounder, and the unlikely trio responded by scoring three of the game's first four goals, Jarvis was chosen the game's top star and Bouchard the second star.

Bouchard, who had only 13 NHL goals when the game began, tripled his season's production by scoring the 2-0 and 4-0 goals. He also helped Jarvis make the score 3-0 and threw his weight around at almost every opportunity.

The 200-pound Guy Lapointe, back in top form after recovering from a serious eye injury, opened and closed the scoring, the 210-pound Larry Robinson drew assists on the goals by Jarvis and Jacques Lemaire and 205-pound Bill Nyrop, also used as a forward, helped on Lapointe's first goal.

Also on defence with Robinson and Lapointe were 210-pound Serge Savard and rookies Brian Engblom, a willing 200-pounder and Gilles Lupien, a six-foot-six 210-pounder.

It was enough to make the Bruins cautiously tentative until well into the third period, when they tried to take out some of their frustrations by getting more physical. John Wensink did get Chartraw down in one confrontation but Lupien dominated Boston leader Terry O'Reilly so much in their second tangle that Brad Park wasted no time in taking the game misconduct penalty for obvious third-man interference. And Stan Jonathan couldn'thave been unhappy when officials were quick to break things up when he tried Robinson on for size.

Other Saturday highlights:

Colorado Rockies moved ahead of Vancouver Canucks into second place in the Smythe Division, third-period goals by Denis Dupere and Dave Hudson, who also scored in the first period, giving bringing a 4-2 decision over Minnesota North Stars. Now two points ahead with three games left for both clubs, the Rockies were cheered on by 16,399 fans;

Darryl Sittler scored a third-period power-play goal to give Toronto Maple Leafs a 3-2 win over the slumping Buffalo Sabres, who are now doomed to a second-place finish in the Adams Division. Dave Williams got the other Toronto goals, both in the first period, and goalkeeper Mike Palmateer played a standout game, including in his 37 stops a penalty shot by Gil Perreault. It was awarded when Palmateer threw his stick to stop a shot by the big centre;

Tony Esposito scored his 63rd shutout, the 10th-best career total in the NHL, to lead Chicago Black Hawks past Detroit Red Wings. J.P. Bordeleau got both goals, cashing a rebound early in the third period and clinching the points by shooting into an open net after a rink-length make-sure dash;

Atlanta Flames, third in their division but certain to be one of wild-card playoff teams, knocked off New York Rangers, 6-0, to stay two points ahead of the the Hawks in their side battle to see which club will wind up with the seventh-best over all record. Bob MacMillan scored his 36th and 37th goals of the season and the surging Flames continued to get a balanced effort, but their late drive has done little for attendance with only 8,242 fans showing up;

Michel Bossy became the first rookie to manage a 50-goal season, and probably ended all lingering doubts about the Calder Trophy, by scoring his 50th and 51st goals, both in the third period, to bring New York Islanders a 3-2 win over Washington Capitals;

St. Louis Blues kept slim playoff hopes alive by previaling, by 3-1, over Cleveland Barons with Garry Unger setting up second-period goals by Barry Gibbs and Gary Holt. The Blues are five points behind the Rockies with three games remaining.

Philadelphia Flyers trimmed Los Angeles Kings 4-2 in the California city, Bill Barber scoring shorthanded goals 27 seconds apart in the first period to give the Flyers a 3-0 lead. Flyer centre Rick MacLeish required 80 stitches to close a cut he received when struck in the neck by a skate.

Standings and summaries on page 20.

Cougars stun Winter Hawks

Portland's Memorial Coliseum may be the most attractive facility in the Western Canada Hockey League but it's been far from the most hospitable towards visiting teams.

Victoria Cougars, for example, managed only one tie in five starts there during the regular season and, until Saturday night, had lost their only playoff game there.

But Saturday, the Coliseum and its usually unfriendly tenants, Portland Winter Hawks, rolled out the red carpet.

Victoria struggled back from an early 2-0 deficit to post a 6-3 victory, sticking the Hawks with their second playoff defeat in three starts and keeping Victoria's post-season hopes alive.

In the only other WCHL playoff game, Billings Bighorns handled the visiting Lethbridge Broncos 6-3.

The victory was the Cougars' first in the eight game round-robin that serves as a preliminary playoff round for all three league divisions. They've lost three times.

New Westminster Bruins, who try their luck in Portland in one of three games tonight, lead the Western Division with six points, on a 3-0 record.

The road victory was an unexpected bonus for the Cougars, who have lost once at Memorial Arena and once each in New Westminster and Portland.

★ ★ ★

PLAYOFF STANDINGS

EASTERN DIVISION

	P	W	L	T	F	A	Pts
Brandon	4	2	2	0	18	23	4
Regina	2	1	1	0	11	11	2
Flin Flon	2	1	1	0	12	7	2

CENTRAL DIVISION

	P	W	L	T	F	A	Pts
Billings	3	3	0	0	14	8	6
Lethbridge	4	2	2	0	18	17	4
Medicine Hat	3	0	3	0	8	15	0

WESTERN DIVISION

	P	W	L	T	F	A	Pts
N.Westminster	3	3	0	0	15	7	6
Portland	3	1	2	0	9	13	2
VICTORIA	4	1	3	0	14	17	2

Tonight's games

New Westminster at Portland
Medicine Hat at Billings
Regina at Brandon

VICTORIA 6, PORTLAND 3

First Period

1. Portland, Messier (Chorney) 5:17
2. Portland, Babych (Lecuyer) 11:46
3. Victoria, Robertson 4 (Robinson, Fraser) 19:16

Penalties—Jobson V, Babych P 0:15, Spencer V major, Mulvey P major, misconduct 10:42, Babych P 18:33, Spencer V, Yakiwchuk P majors, misconducts 19:33.

Second period

4. Victoria, Jobson 2 (Robinson) 3:25
5. Portland, Ross (Lecuyer, Babych) 8:41
6. Victoria, Fritz 1 (Giroux, Spencer) 17:04
7. Victoria, Robertson 5 (Robinson, Jobson) 18:58

Penalties—Cochrane V Yachimec P 0:14, Playfair P 3:07, Fenske V Tookey P majors, Wesley P 5:13, Fraser V 6:35, Lupul V Kostovich P 10:15, Lang V Kostovich P 12:19, Portland bench (served by Tookey) 12:34, Yachimec P 16:50, Cochrane V Mulvey P minors, majors, Victoria bench (served by Willigress), Portland bench (served by Tookey) 19:55.

Third Period

8. Victoria, Robertson 6 (Jobson, Cochrane) 14:28
9. Victoria, Giroux 1 (Fritz, Fenske) 19:15

Penalty—Robertson V 11:08

Victoria	11	15	10	—36
Portland	14	14	15	—43

Goal—Eastman, Victoria; Hunter, Portland.
Attendance—3,197

LETHBRIDGE (3)—Lindsay Ruff 2, Rod Guimont; BILLINGS (6)—Kevin Willison, Cal Roadhouse, Dell Chapman, Don Nachbaur, Harvie Pocza, Pat Conacher. Attendance—3,233.

Robertson's first goal came in the final minute and Jobson tied the score in the fourth minute of the second period.

Dave Ross came back for the Hawks five minutes later but Fritz, at 17:04, and Robertson, with less than two minutes to go in the period, gave Victoria the lead heading into the final 20 minutes.

Robertson then snared his sixth of the playoffs and Giroux salted away the victory with his goal past Bart Hunter with 45 seconds to play.

The Cougars return to Memorial Arena Tuesday and Thursday nights for a two-game return engagement with the Winter Hawks.

In Billings, the Bighorns improved their playoff mark to 3-0 with the victory over Lethbridge. The Broncos are 2-2 in the round robin, while Medicine Hat Tigers are 0-3.

And, while the club's leading scorer for the regular season provided most of the spark in the key victory, major roles were played by the Cougars' checking line and rookie goaltender Kevin Eastman.

Geordie Robertson, who scored 126 points this season, rifled in three goals to pace the attack. Meanwhile, Sid Giroux and George Fritz, who along with linemate Dennis Fenske had been shut out in the playoffs, each scored goals.

Bill Jobson, the Cougars' over-age player, scored the other goal.

Eastman turned aside 43 shots, including 15 in the third period, as he made his first playoff appearance.

Rookie Mark Messier opened scoring for Portland near the five-minute mark of the first period and winger Wayne Babych followed suit at 11:46.

Series tied up

Victoria Athletics, getting a standout performance from goalkeeper Geoff Murdoch, squared the South Island Big Six Hockey League final Saturday night by tripping up Esquimalt Maple Leafs, 7-1 at Esquimalt Municipal Centre.

Murdoch stopped the first 44 shots directed his way and had a 7-0 lead when Maple Leafs avoided being shut out on a late goal by Gerry Caldwell

Bryon Preston scored the only goal of the first period, and sandwiched a second-period goal between scoring shots by Scott Ross and Bruce Cowick as Athletics took a commanding lead.

Esquimalt-goalkeeper Reg Wannenberg, who faced a number of breakaways when his teammates were forced to open up play, yielded to Gord Neilson, Ed Beauchemin and Danny peck in the third period.

Fifth game of the best-of-seven series is billed for Esquimalt this afternoon starting at 1:30.

Sport today

SOCCER

Noon—Island League, Jackson Cup quarter-final match, Victoria Athletics (I) vs. Powell River Villas (I), Topaz Park.

2:15 p.m.—Island League, Jackson Cup quarter-final matches: UVic Vikings (I) vs. Gorge Molsons (I), Centennial Stadium; Duncan Powel's Men's Wear (I) vs. Castaways (II), Duncan.

2:15 p.m.—Island League, second division semi-final: Cosmopolitan Royals vs. Metro Toyota, Heywood Avenue Park.

2:15 p.m.—Island League, third division semi-final: Oak Bay Reserves vs. Oak Bay Alumni, Carnarvon Park.

2:15 p.m.—Island League, fourth division: Falcons vs. Duncan United, Henderson Park.

HOCKEY

1:30 p.m.—South Island Big Six League: Fifth game in best-of-seven playoff final, Victoria Athletics vs. Esquimalt Maple Leafs, Esquimalt Sports Centre.

7 p.m.—Midget exhibition: Saanich Braves vs. Athol Murray College of Notre Dame, Wilcox, Sask., Pearkes Arena.

RUGBY

2:30 p.m.—Island Union, first division: Cowichan vs. Oak Bay Wanderers, Windsor Park.

2:30 p.m.—Schoolboys' exhibition: Reigate Grammar School (England) vs. Cowichan Junior Reps, Shawnigan Lake School.

Monday

BASKETBALL

9 p.m.—Victoria Senior 'B' Men's League: Third game in best-of-three playoff final, Scorpions vs. Victoria Athletics, Central Junior High.

Sounders lose veteran

Paul Cannell scored two goals before being ejected from the game as Washington Diplomats opened their North American Soccer League season by defeating the expansion Philadelphia Fury 3-0 Saturday.

Right winger Ray Graydon assisted on both Cannell goals and booted Washington's third goal into an empty net late in the game as Fury goaltender Jim Miller was drawn out to the right, leaving the left side open.

In other games, Detroit Express defeated Tulsa Roughnecks 2-1, Tampa Bay Rowdies edged Memphis Rogues 2-1, Seattle Sounders crushed Colorado Caribous 3-0 and Dallas Tornado blanked Chicago Sting 2-0.

Seattle's Dave Gillett scored one goal, but later the Sounders' all-time leader in minutes and games played, was lost for the season when he suffered a compound fracture of the left leg in a collision with two Colorado players.

Seattle's second goal came in the 69th minute on a header by Micky Cave off a free kick by Steve Buttle. The final goal came on Tommy Ord's rebound off a penalty kick in the 88th minute.

Kyle Rote Jr. opened the scoring for Dallas with his 37th carer goal.

Dallas scored again in the 61st minute on a penalty kick by Jeff Bourne.

Rodney Marsh scored in the closing minutes to give Tampa Bay its vicory.

Marsh, the Tampa captain, scored the winning goal before 26,233 at 88:26 with an assist from forward Adrian Alston.

Hockey scores

AHL
Maine 6 Hershey 5
Philadelphia 3 Rochester 0
Springfield 5 New Haven 1

Central
Salt Lake City 5 Dallas 4
Fort Worth 4 Kansas City 0

International
Flint 5 Ft. Wayne 4
Toledo 4 Port Huron 4
Saginaw 5 Kalamazoo 4

Western International
Kimberley 3 Spokane 2
(Kimberley leads best-of-seven final 1-0)

Ontario Major
Peterborough 6 Oshawa 2
(Peterborough leads eight-point quarter-final 7-3)

B.C. Junior
Penticton 6 Revelstoke 3
(Penticton leads best-of-seven quarter-final 2-0)
Nanaimo 9, Langley 1 (Nanaimo leads best-of-seven quarter-final 1-0)

UVic rowers post six wins

SEATTLE — University of Victoria women's rowing team placed first in six of 10 events entered Saturday in an annual regatta at Green Lake.

A UVic contingent, including Janice Mason, Lisa Roy, Karen Jesperson, Cheryl Mason and cox Kim Willoughby, won the elite quad with cox event by .03 seconds over the Lake Washington Rowing Club.

Cheryl Mason captured open elite singles, while Janice Mason and Lisa Roy teamed for high honors in open elite singles.

UVic went on to win the open intermediate four with cox, light elite doubles and open elite four.

Cheryl Lee placed third in light elite singles, while Sheila Serup was third in intermediate singles.

Other team members included Karen Jesperson, Brenda Cook and Janet Banks.

UVic and University of B.C. were the only Canadian entries in the 11-team regatta.

Canada wins opener

BAHIA BLANCA, Argentina (CP) — Canada won its opening game of the Cristobal Cup basketball tournament Saturday with a 72-61 decision over the Dominican Republic.

"Rebounding is the most important part of the game and our boys did a super job," said Canadian coach Jack Donohue.

"This team has had a chance to practice together three or four times so I was surprised with the result. We've got an aggressive bunch of kids. They aren't that big but they really smack the boards and it made all the difference."

Canada was up 37-31 at the half but with three minutes remaining, the Dominicans had cut the lead to three and the Latin American referees seemed determined to give the Dominicans the advantage. "We've got to expect that here," said Donohue.

"Our guys handled that pressure all right."

Guard Leo Rautins of Toronto and centre Jim Zoet of Port Perry, Ont., led the Canadian attack. Zoet was the leading scorer with 16 and Rautins had 15.

Wayne Allison of Hamilton added 11 points and Jay Triano had 10.

Canada next faces Mexico tonight in the round robin preliminary which leads to a final round starting Wednesday.

Virginians take credit for juleps

WASHINGTON (UPI) — Soon it will be Derby Week in Louisville again. Atmosphere galore. Kentucky belles sashaying through the bluegrass. The old colonel out on the veranda plucking a banjo, puffing a cheroot and sloshing mint juleps all over his ice cream suit.

No doubt the May 6 racing classic and attendant trappings will come off pretty much as usual. But if standards are maintained, the horse country gentry will have to rise above two recent detractions.

First, the Agriculture Department committed heresy of a sort by recommending that race horses be bred platonically.

Department veterinarians said temporary suspension of rules against artificial insemination of thoroughbreds would help stop the spread of a French equine venereal disease.

Although the department said the blood lines of horses synthetically conceived still could be guaranteed, the proposal nevertheless raised the specter that a future derby winner might be a colt named Test Tube, by DNA, out of Cloning.

As if the outbreak of equine social diseases and possible disputes over race horse parentage weren't distraction enough, derby season also could see a revival of the old controversy over the origin of mint juleps.

The latter issue involves assertions and allegations that credit for creating Kentucky's national drink actually belongs, suh, to Virginia.

Claims the Old Dominion was the birthplace of mint juleps have been cropping up for years, most recently in statement issued by the A. Smith Bowman Distillery of Sunset Hills, Va.

After drawing together as much material as was available on the subject, Bowman archivists said the accumulated evidence definitely pointed to Virginia as the fountainhead of juleps as well as the mother of presidents.

"The notion that mint juleps developed in Kentucky is at best an artificial inception," a company spokesman said.

Just plain juleps, which are sweetened alcoholic drinks served over shaved ice, apparently predate both Virginia and Kentucky.

The English poet John Milton, who was born about the time Jamestown was being established, once wrote that "this cordial julep here that flames and dances in his crystal bounds with spirits of balm and fragrant syrups mixed."

But that was without mint.

According to the Bowman researchers, the earliest record of mint as an ingredient is an 1803 book written by an Englishman who during a visit to America observed Virginians with sprigs in their julep glasses.

After that, America's own authors added greatly to the literature.

To Irvin S. Cobb "the first julep is a sensation; the second is a rhythmic benefaction, but the third one is a serious error."

Upon hearing that H.L. Mencken made juleps out of rye, rather than bourbon, Cobb was as horrified as he would have been by artificial breeding of race horses.

"Any guy who'd put rye in a mint julep would put scorpions in a baby's bed," he grumped.

Francis Parkinson Keyes, a native of the state, defined the code for Virginia gentlemen thusly: "Never insult a decent woman, never bring in a horse hot to the stable; and never crush the mint in a julep."

By tradition, the only way to be sure of getting "true mint flavor" is to extract the sprigs from a plant that is "taller than the tallest dog in the neighborhood."

Historically, Kentuckians have disputed Virginia's claim to mint julep primacy. Whoever started first, there is no question that Kentucky currently is many lengths in front — the Man O' War of julepology, natural breeding and all.

Whereas Kentucky abounds with liquor producers, Virginia has only one remaining legal distillery. And Bowman, its founder, came to the state from Kentucky.

jim tang

MAJOR HIKE is almost certainly out for the season because of a hair-line fracture of a sesamoid bone suffered in a Santa Anita workout but owner **George Harknett** says his stable star ran so well that he plans at least two more campaigns for the five-year-old mare, who might well have become the best of her sex at Exhibition Park this year. As it is, Harknett may wind up with the best three-year-old filly. He has three chances in **Colwood Lass**, a Kentucky-bred by **Verbatim** purchased in 1976; **Devilry**, by **Devilish** out of **Devonshire Cream**, and the recently-purchsed **Willies Tam**, who is by **The Willies II** out of **Your Tam**...quarter horse racing continues to boom in Los Alamitos, where the winter meeting boasted a daily mutuel average of $886,335...granting that junior hockey needs playoff gates to have a chance of staying solvent, the Western Canada Hockey League playoff format set up this season is something that would bring pause to even the most-desperate professional organization. If time can be found to include the best-of-seven finale, it has a possible 82 games and the two finalists could have had as many as 26 games...recently-returned **Cathy Lanigan** will be a long time forgetting her 1978 holiday trip to Phoenix. It brought a hole-in-one on the Valley Golf Club course, and the three-wood shot was witnessed by Paddy and **Ron** and **Brad MacLeod**...the saddest tenpin story of the season may belong to Edmonton-bowler **Jules Soetart**, who last month rolled the first perfect game in Edmonton in 30 years but may not have it recognized. The secretary of the league left the score sheet in his car, the car was stolen and totalled and the sheet couldn't be found in the wreckage. Hopefully, the ABC won't be too sticky about it and accept affidavits...Visa Travel in Toronto is running an excursion to the Grand Prix of Monaco, in Monte Carlo on May 8, and for racing-car buffs who may be interested the tab is $940 and it includes hotel room and tickets in addition to air fare...sponsoring Air Canada, for the first time, this year flew the wives of competing curlers to the men's world curling championship in Winnipeg, but they had to be wives who had marriage certificates...**Ken Watson**, first skip to win the Brier Tankard three times, was shown they hadn't forgotten when he was named honorary chairman of the 1978 world curling championship, which concludes today in Winnipeg. And while Canada hasn't won the Silver Broom since 1972, it still came as a surprise Saturday when Norway beat Canadian-champion **Ed Lukowich** in the semi-finals. It seemed that the Canadians will have to learn they can't take it for granted they are the best at the knock-out game...

* * *

KEN DOBSON was taken by surprise last week when he was presented with a $100 cheque after being the guest speaker at the Royal Roads athletic awards dinner, but, of course, he wasn't speechless for long and his hosts agreed to take back the cheque and follow his suggestion that the money be used to purchase a trophy. It was a fine gesture...best of luck to **Dick Austin, Al Beasley, Ray Burley** and **Gerry Lister**, who leave this morning for Edmonton and the Canadian firefighters curling championship. If they play as well as they did in the provincial playoff, they'll be arguing seriously with the likes of **Howie Brazeau** of Territories and **Don Nelson of Alberta...and congratulations to Jim Oslund, Jack Long, Dean Forsythe** and **Ray Logan**, who combined to win the Victoria Curling Club men's championship. They defeated **Gordie Carmichael** in the semis and **Gordon Zorn** in the final...nobody who has any inside information is saying anything but it wouldn't be at all surprising if there is a summer harness racing meet in this area this year. Something definite should be announced in the near future...Duncan will host the Pacific Coast Curling Association's senior (over 60) men's playoff next season and the provincial final will be in Qualicum...

* * *

DAVE CUTLER was honored at the Edmonton Sports Celebrity Dinner as the city's athlete of the year in 1977 and **Dave Dryden**, who tends goal for the World Hockey Association Oilers, was named Edmonton's sportsman of the year. A published rating of the guest speakers put **Rudy Pilous** and National Football League-stars **Drew Pearson** and **Lyle Alzado** at the bottom, hockey-star **Rod Gilbert** barely got passing marks, master-of-ceremonies **Dick Irvin** was considered adequate and soccer's **Graham Leggat** and former major-league baseball umpire **Tom Gorman** got credit for being the best. Tickets cost $50 and 840 of them were sold...eastern reports say that **Derek Sanderson** signed with **Pittsburgh Penguins** because they guaranteed him an NHL job while **Detroit Red Wings** made a good offer but wanted Sanderson to prove he could still play in their league...it's really delightful to hear coach **Fred Shero** of **Philadelphia Flyers** complaining about **Boston Bruins** as the "most brutal, vicious team in hockey." Shero doesn't take it as well as his Broad Street Bullies dished it out when they were the most-intimidating team in the NHL...**Wayne Gretzky**, rated as Canada's top hockey prospect although he has three junior seasons remaining, has said he would like to play in the NHL with the Red Wings. And yes, Laura and Rosemary, it is because of **Gordie Howe**, an older-than-usual hero who was 40 year old about the time Gretzky was learning how to read...an Edmonton report says that **Vancouver Canucks** offered their coaching job to **Glen Sather** not long before he accepted a five-year contract as coach and director of hockey with **Edmonton Oilers** of the WHA...West Germany didn't come close to winning the world curling championship but it had the most interestingly-named rink with **Keith Wendorf** calling the shots for **Sascha Fischer-Weppler, Balint von Bery** and **Heino von L'Estocq**...that **Toronto Maple Leafs** expect a lot from **Dan Maloney** is not only shown by what they gave up to get him. He was assigned No.9, and his predecessors with that number include **Charlie Conacher, Ted Kennedy, Dick Duff, Andy Bathgate** and **Norm Ullman**, and that's exalted company...this is the week of the Masters golf tournament, and that reminds that it has probably the scarcest ticket in sports. They are quite reasonable at $40 for the week with parking fees included, but only about 25,000 are sold, and that takes care of only a small percentage of those who would like to get into the Augusta National club during the Masters...everyone who follows Canadian football will be hoping that **John Sciarra**, who wasted two seasons with **B.C. Lions**, will make it in the NFL with **Philadelphia Eagles**...not many sports fans could get away with spending the night of their 32nd wedding anniversary in Pacific Coliseum watching **Montreal Canadiens** play. **Bill Andrews** did, but, Thelma says, it had to be the Canadiens.

Victoria Alarm Service Ltd.
ALARM ASSOCIATION MEMBER of BRITISH COLUMBIA
1412 Quadra Telephone (604) 386-7505
SECURITY CONSULTANTS — NO OBLIGATION
25 YEARS' EXPERIENCE SPECIALIZING IN FIRE AND SECURITY ALARM INSTALLATIONS. WE WILL SURVEY YOUR HOME OR BUSINESS AT NO COST.
LEASE PROGRAM AVAILABLE
BURGLARY
HOLD UP
FIRE
24 HOUR MONITORING STATION
ALSO SERVING NANAIMO/COURTENAY (MID ISLAND ALARM SERVICES)
2-4

Morten Soerum
. . cheers brother

Canadian curlers fail again

WINNIPEG (CP) — Skip Kristian Soerum, who put Norway in the playoffs of the men's world curling championship for the first time ever Friday night, pulled the biggest upset of the tournament Saturday, defeating Canada, 6-2, in the semi-finals.

The Norwegians, who entered the competition in 1964, impressed the 9,231 Winnipeg Arena fans by clearly outcurling the heavily-favored Canadian champions skipped by Mike Chernoff.

It was a shock defeat for the rink from Medicine Hat, Alta., which had won its last five games to top the round-robin part of the championship with a 7-2 record. One of the seven victories was over Norway—on the opening draw by the lopsided count of 14-3.

The United States rink, skipped by Bob Nichols of Superior, Wis., qualified to meet Norway in today's final with a 6-5 decision over defending champion Sweden, headed this year by Tom Schaeffer, in the other semi-final.

Sweden trailed by 0-3 and 2-5 before pulling even with single points on the sixth, seventh and eighth ends. Nichols retained last rock for the home end by blanking the ninth but didn't have to throw it when Schaeffer was a bit heavy with his last rock and nudged a U.S. rock into counting position.

Today's final will be telecast on channels 2 and 6 starting at 11 o'clock

The Norwegians, who came back with a vengeance against the Canadians, can do the same against the Americans. Norway lost, 9-3, to the U.S. in the second draw of the round-robin competition.

Norway qualified for the playoffs when Soerum beat Jim Sanderson of Scotland 4-1 in a tie-breaker for fourth place Friday night. Both rinks had ended round-robin play with 5-4 records.

Other members of the U.S. rink are lead Bob Christman, second Tom Locken and third Bill Strum. Lead Eigil Ramsfjell, second Morten Soerum, the skip's brother, and third Gunnar Meland complete the Norwegian foursome.

It's the sixth time the U.S. has made the final, winning two and losing three.

"At the moment we feel very glad, that's all I can say," said the Norwegian skip, a 26-year-old engineer.

"I can't remember missing any shots in the first five ends and I think after the eighth end we knew we could win."

Soerum, who deliberately blanked the first end, drew for two on the second. Chernoff and Lukowich had one on the third and one on the sixth but Soerum matched that with single points on each of the fifth and seventh ends.

On the eighth, the Norwegian skip made a key double takeout with his final shot and stayed to give his rink first and second shots. Lukowich was wide on a takeout and Norway stole two for a 6-2 margin.

Soerum said there is only one indoor rink in Norway and competition over there is "very bad." The rink has two sheets of ice so Soerum and mates play most of their games on natural ice outdoors.

The Norwegian foursome, from Trondheim, played about 25 games this winter.

"But I have picked up a lot after three times in the world championship," Soerum said.

Defeat meant that Canada, winless in this event since Orest Meleschuk made it in 1972, finished third.

Sweden, winner last year with Ragnar Kamp as skip, wound up fourth.

* * *

Semi-Finals		
Sweden	002 001 110 0—	5
U.S.	210 110 000 1—	6
Norway	020 010 120 x—	6
Canada	001 001 000 x—	2

DRINKING . . .
If you want to drink and can, that's your business. If you want to stop and can't, that's our business.
ALCOHOLICS ANONYMOUS
8-2020 Douglas St. 383-0415

FOR MICHELIN
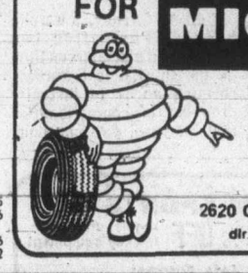
SEE THREE POINT MOTORS LTD.
2620 GOVERNMENT at HILLSIDE
dlr. lic. D-00740A • 385-6737

Hornet players earn honors at Lion camp

VANCOUVER — Four Vancouver Island players, all from Saanich Hornets of the Island Juvenile Football League, won awards Saturday at the conclusion of the B.C. Lions junior development camp at Empire Stadium.

Named outstanding defensive player was Derrick Ash, while Kim Munroe was chosen outstanding receiver.

Glen Pettinger was outstanding offensive lineman and Gord Campbell was selected outstanding linebacker.

In a camp intra-squad scrimmage, the white team, mainly Island players, dumped an orange side 16-7, as Tom Graham of Oak Bay Invaders scored a touchdown on a three-yard run.

Munroe booted a field goal for the whites and Hornets' quarterback Greg Frame fired a seven-yard touchdown pass.

Twenty-five Island players were among 170 who attended the camp.

France wins

PARIS (AP) — France beat Brazil 1-0 Saturday night in a hard-fought exhibition game between two teams preparing for the World Cup soccer final in Argentina in June.

Did You Know A Share in the
Racquet Club of Victoria
can be purchased for an initiation fee of $100 down and $10 a month for 60 months, plus monthly dues, or for $600 cash?

CHECK THESE FACILITIES:
• 9 1st-class tennis courts (2 lighted)
• 5 badminton courts
• 5 squash courts (1 double)
• 1 25-metre six-lane open-air pool
• 8 sheets of curling ice
• A full-sized ice arena
• Lounges, restaurant
• Nursery • Pro-Shop • Sauna
Contact
EDD MOYES 477-1801
or visit us at 3964 Gordon Head Road

Mixed bonspiel opens Wednesday

A full entry of 64 rinks opens the Racquet Club of Victoria's Blue and Gold Mixed Bonspiel Wednesday, with opening draw at 6 p.m.

Finals are scheduled for Sunday, April 9, at 3 p.m.

Opening draw:

J. Kuss (RCV) vs L. Gordon (JDF); A. Frame (RCV) s. J. McGregor (VCC); B. French (VCC) vs. D. Conn (VCC); W. Dick (RCV) vs G. Hooey (VCC); R. Owens (VCC) vs. F. Radelia (RCV); G. Hughes (Dun) vs. C. Wilson (PL); R. Benwell (PL) vs P. Jonsson (VCC); H. Hodge (VCC) vs. M. O'Brien (OB).

Wednesday 8:15 p.m.

D. Smith (RCV) vs G. Liebel (VCC); F. McLeod (VCC) vs D. Wilson (RCV); C. Hays (RCV) vs T. Horrigan (VCC); C. Mazzei (VCC) vs W. Fritz (VCC); S. Skillings (VCC) vs K. Taylor (RCV); M. Gardner (PL) vs. G. Webster (RCV); D. Matheson (RCV); D. Matheson (RCV) vs. K. Moyse (VCC); M. Ingram (RCV) vs. B. Bondeson (VCC).

Wednesday 10:30 p.m.

D. Cavers (OB) vs A. Hayman (RCV); M. Bloff (RCV) vs D. Gray (VCC); M. Walker (VCC) vs M. Heap (VCC); C. Macklin (VCC) vs G. Gunhouse (RCV); B. Odeh (RCV) vs M. Tuner (OB); J. Lafurnus (RCV) vs. J. Bradshaw (RCV); C. Brown (RCV) vs. D. Batters (RCV); M. Fraser (RCV) vs B. Rankin (VCC).

Thursday 6 p.m.

B. Emberton (VCC) vs D. Morrow (Dauphin); D. Dorosiery (ESQ) vs. L. Becker (RCV); G. Carmicheel (VCC) vs B. Hawkes (RCV); D. Sutton (VCC) vs R. Skillings (RCV); T. Gregory (Chilliwack) vs B. Abbott (VCC); G. Molander (P. Alberni) vs L. Bjola (JDF); G. Shoepp (VCC) vs L. Martell (RCV); B. Tuson (RCV) vs. E. Bohnet (RCV).

McAllister honored

Jack McAllister, who served as club president in 1966 and has continued to be active in club affairs since, is the fourth person honored by the Victoria Seniors Curling Club with a lifetime membership.

Membership voted him the honor at the annual meeting Thursday at Holyrood House. Life memberships were previously awarded to Charlie Hodgson, Pete McIntyre and Abe Libby.

Thursday's meeting also brought a new slate of officers. Les Court, succeeding Mowbray Clark, is the new president and Art Binns, Jack Duffus and Walt Summerfeldt are first, second and third vice-presidents, respectively.

Elected to the board of directors were Bill Goldbourn, Gordon Bennett, George Folkard, Mart Miller, Wilf Latournerie, Bob Noble, Jack Elmsley, Neil MacKinnon and Ernie Hodkinson.

GLOBAL PAVING
SPRING SPECIAL
FREE ESTIMATE
383-1614

GOLF • TENNIS • CURLING . . .
We have ample room for more players to fill our newly expanded facilities:
GOLF
Previous Glen Meadows members may re-join for one third the existing initial fee (limited time only).
New members may join for $100.00 down with the balance payable over 36 months (individual $9.00 a month, couple $12.00 a month).
Active Service personnel $100.00 joining fee for a 3-year term.
TENNIS
Our rates are extremely reasonable. 3 beautiful colored tennis courts plus complete clubhouse facilities. All this for only $50.00 to join and $7.00 a month playing fees.
CURLING
Next year may be difficult to join the league of your choice. For a $10.00 deposit you may reserve a spot now.
Each year we get bigger and better.
Join Vancouver Island's only true golf and country club now while the initial fees are still low.
GLEN MEADOWS GOLF and COUNTRY CLUB
Office 656-3136
Pro Shop 656-3921
3-25

WE THOUGHT YOU SHOULD KNOW...

TOD MORTON
MASTER TECHNICIAN

SEAN SAUVE
Service Station Manager

GERRY NEWLOVE
MASTER TECHNICIAN
6-Cyl. Engine TUNE-UP
Includes:
Plugs, condensers, fuel filter, points
Check choke operation
Set Carb to specs
Service air cleaner
Service battery, adjust drive belts
Set engine to specs on electronic scope
39.95 Plus Tax
CHRYSLER, GM, FORD, etc.
4-Cyl. 32.95 8-Cyl. 42.95
MOST CARS
SUMMER TIRE SPECIAL
A78/13 BELTED WHITEWALLS
FULL ROAD HAZARD
31.95 Each plus tax
INSTALLED
COMPARABLE SAVINGS ON FULL RANGE OF SIZES.
TRANSMISSION TUNE-UP
Replace filter
Replace gasket
Replace trans. fluid
Adj. bands and inspect
Adj. throttle linkage
Adj. gear shift
Check gear shift pattern
44.95
Plus Tax
(Parts and labor incl.)
All makes—most North American Cars
ALL MAKES SHOCK ABSORBERS
LIFETIME GUARANTEE
Most Popular Makes of Cars
STANDARD SHOCKS .....EACH 9.95 PLUS TAX
INSTALLATION $5.00 EACH
MAJOR CREDIT CARDS ACCEPTED
CHARGEX VISA master charge
4-2
Chryco
ANY ADDITIONAL PARTS OR SERVICE WILL BE QUOTED BEFORE WORK IS STARTED.
Call 386-2411 For an Appointment
autopac
ENSIGN SERVICE CENTRE
COOK and VIEW
CHRYSLER PLYMOUTH LTD.
Dealer Licence Number 0495

Sandra retains lead

RANCHO MIRAGE, Calif. (AP) — Canadian veteran Sandra Post shot a scrambling par 72 in Saturday's third round of the $305,000 Dinah Shore Winners Circle golf tournament to hold off a rush by Penny Pulz, winless in five years on the tour, and 1977 rookie-of-the-year Debbie Massey.

Post, a 29-year-old native of Oakville, Ont., who had opened the tournament with a Mission Hills Country Club course record 65, checked in with a 54-hole total of 211, five under par and good for a one-stroke edge over Pulz.

Pulz, a 25-year-old native of Melbourne, Australia, sank two birdie putts on the front nine of the 6,302-yard layout, had another birdie on the back nine and fifteen pars on her way to a 69.

Massey, who like Pulz had begun the day four strokes behind Post, chipped two strokes off par with her 70, but fell out of a tie for second with a bogey on No. 18 and finished the third round with a 213, two strokes behind Post.

JoAnne Carner, a stroke back of Post after two rounds, had a disastrous time on the third hole Saturday, shooting an 11 to instantly drop out of contention. On that 395-yard, par-four hole, Carner hooked her first three tee shots out of bounds. She finished the round with a 79 and her 54-hole total of 219 put her far back in the pack.

"I've just got to go out there Sunday and play every hole one at a time like I've been doing," said Post, who has never led three rounds of a tournament before.

"It seems like I've been playing in this tournament all my life," she added, smiling. "But I don't really feel too much pressure."

Post and Jan Stephenson were the last group to finish the third round, with Massey and Carner just behind them. Both Post and Massey said a delay caused by Arnold Palmer hitting in a closest-to-the-pin national giveaway contest bothered them somewhat.

Stephenson, who had 71s the first two days of the tournament, shot a 73 on the third day to go into the final round at 1-under-par 215, four strokes behind Post.

AUDI 5000
AFFORDABLE LUXURY
TEST DRIVE TODAY AT
Speedway MOTORS LTD.
917 YATES ST.

MILLSTREAM SPORTS
SALE — 10% to 50% OFF regular price on hockey equipment
C.C.M., Bauer, Jofa, Cooper
Sale effective April 1st thru April 15th
Open 7 Days a Week (9:30 to 5:30, Sundays 10 to 4)
Corner Mill Bay and Shawnigan Lake Rd. 743-4211

ap COLLISION LTD.
106 Ontario St., corner of St. Lawrence
Phone 383-1014
OPEN MONDAY TO SATURDAY 8:30 to 5:30
AKSEL PEDERSEN—Business 383-1014, Residence 477-0567
• EUROPEAN QUALITY • REASONABLE RATES
• ALL BODY REPAIRS AND PAINTING • FREE ESTIMATES
★ COURTESY CARS AVAILABLE ★
11-13

Candide
Cushioned Corlon
by Armstrong
reduces fatigue with underfoot comfort . . .
Pattern: 'Laurentian Terrace'
Spills, spots, stains bounce off its tough, non-porous surface, wipe up at the touch of a cloth. Seldom needs waxing!
Phone 598-4441 After six: call 598-7024 for an estimate
Capital City Carpet & Lino
1920 OAK BAY AVE. 4-1

HELP WANTED
TO CREATE NOISE BY CHEERING, CLAPPING HANDS, AND ENJOYING GAME OF HOCKEY. WHO SAID VICTORIA FANS ARE QUIET?
★ COUGARS vs PORTLAND ★
TUES. 8:00 P.M. GAME No. 48
VICTORIA COUGARS
CAN THE COUGARS BEAT THE No. 1 TEAM IN THEIR DIVISION? COME ON OUT AND SEE FOR YOURSELF. TICKETS NOW ON SALE AT ARENA AND HILLSIDE MALL 10:00 a.m.-5:00 p.m. DAILY EXCEPT SUNDAY.
Cougar Season Ticket Holders Have Until 5 p.m. Tuesday to pick up their regular seat allocations, thank you.
NEXT GAME No. 49 THURSDAY vs. PORTLAND
4-4

Duncan youth fifth in finals

Bowling roundup

By TOM KEYSER

If his bowling progress is a barometer, young Mark Roberts of Duncan should make his presence felt early in life. Come to think of it, he already has.

The 11-year-old tenpinner is in Vancouver this weekend, competing in the 1978 Youth Bowling Council national championships at Town and Country Lanes.

Mark is the B.C. YBC Bantam champion and he assumed that status after a whirlwind apprenticeship, less than two years of league bowling.

Owner of a modest 113 average heading into the YBC qualifying rounds, Mark grabbed top honors in his local house league tournament, then went to Dogwood Lanes in Abbotsford for the provincial tourney in early February.

That's when he erupted for the best series of his brief career, garnering a three-game 465 to take the provincial title for his age group.

Mark was the only Island bowler to earn a place in the nationals, where competitors in six divisions are fighting it out. And he didn't do badly Saturday.

In his first series, he won two and lost one, bowling against Jacques Nollette of Manitoba. Mark chalked up scores of 106, 111 and 152 in that series, although he faltered slightly in his next effort.

Bowling head-to-head in the all-scratch competition against Alberta's Morley Rose, Mark managed to win only one of the three games. The winning score was 157, although his 131 lost by only two pins. His other game was a 109.

His 3-3 won-lost record early Saturday was good for third place over-all, until he met up with first-place Ian Marten of Southern Ontario in the day's final round.

Bowling his best of the day, Mark was unable to pick up a win against the undefeated (9-0) Marten. Roberts turned in scores of 155, 142 and 136 in losing all three games.

That makes him fifth in a field of six but standings are so tightly bunched anything can happen in today's nine games.

★ ★ ★

However things look when the tournament finishes up tomorrow, Mark has established himself as an up-and-comer.

★ ★ ★

The Vancouver Island team placed second in the eight-zone, B.C. fivepin championships at Prince George last weekend, thereby missing a trip to Thunder Bay in May for the nationals. That honor went to zone 2 (Riverside), from the Burnaby-Delta-Richmond area.

Islanders finished second in all but one event, ladies' handicap, and Lynn Mullett of Campbell River managed a third in that one.

Seconds went for:

Men's team (Jack Scott, Gary McLeod, Lucky Rattini, Wally Weinberger, Dave Meredith and Jim Lebold); **Women's team** (Elly Charlesworth, Joyce Kemp, Joan Fallowfield, Sandra Wood, Dorothy Krimmer and Evie Weinberger); **Men's single** (Lucky Rattini of Nanaimo, 1,990); **Women's single** (Elly Charlesworth of Port Alberni, 1,934); **Men's handicap** (Rich Watson of Victoria, 1,874).

SPARE BITS — Golden ager **Don Cake** rolled an 822 fivepin series at Town and Country in Victoria last week, and highlighted the night with a 332 sinble...There are 32 spots available for the Duncan Summer Bonspiel at Duncan Lanes June 9-11. Entry fee is $24 a team with 100 per cent return in prize money guaranteed...**Cheryl Johnston** bowled 1,104 to top classic bowlers at Nanaimo's Fiesta Lanes...**Glenda Miller's** 306 single was high for the ladies at Campbell River Lanes.

Tenpins

Mayfair Lanes

MEN: Alex Holowachuk 626, 615, 597(238,241); Brian Cooper 622(243, 212); Neil Parker 618(223, 213); Doug Regimbal 614(278); Russ Blackstock 612; Mike Swannell 611(256); Orel Morneau 611(231, 200); Ken Grexton 600, 594, 585(237, 219, 201); Hal Wymore 600(209, 204); Gary Diehl 600(223); George Brown 598(215); John Wenzel 598(209); Frank Miller 594(211, 201); Tom Musgrave 589(224); Gil Ralph 589; Rod Caddell 586(251); Jim Lebold 583; Russ Baker 582(221); Bob Willis 582(217); Wilmer Michell 582(214); Bud Randall 582; Bill Wilcox 581(221); Don Samuelson 579(225); Jerry Hansen 578(204); Don Norbury 578, 562(233, 207, 204); Henry Loo 577(212); Bob Norton 576(209); Brian Grexton 575(214, 200); Garry Bishop 575(225); Gary Day 575(233); Rick Healey 572; Merv Nelson 571(214); Ed Turner 570(243); Dan Morneau 570(207, 200); Darrel Aune 569(203); Len Scott 569(207, 201); Harold Melville 567(201); Phil Bramhill 566(217); Ray Rivers 566(220); Garry Barker 566(206); Bruce Logie 564(218); Roy Collins 564(212); Bud Randall 562; Bob Hill 559; Fred Lobbezoo 559, 559(214); Larry Jacobs 559, 553; Mario Deciccio 557(205); Tom Ferris 557(202); Tom Ferris 557(202); Jerry Ferrie 556; Joe Moore 555(205); Roy Barnes 550; Bill Prior 550(203).

WOMEN: Mo King 641(238, 214); Vera Gibbons 599(233, 203); Linda Parker 561, 543(206); Marlene Mitchell 553, 507(209); Ruth Peterson 550(206); Loreen Reid 545; Ella Switzer 537; Shirley Lewis 534(215); Jessie Loo 532; Judy Soyka 530; Kathy Peace 529(212); Fran Blake 528(237); Audrey Malkewich 526(210); Marj Fitzsimmons 522; Lorna Pollock 521, 511, 511; Janet Hudson 521; Sharon Beyer 520; Hazel Furey 519; Holly Hansen 517; Darlene Williams 517; Connie Bissett 515; Marie Fyvie 513; Betty Foreman 512; Berthe Saxby 509; Diane Albion 509; Carol Newcomb 507(210); Jeanette Morneau 506; Dot Bennett 506(203); Vera Holmes 505; Fran Taylor 505; Bev Stokes 504; Mickey Cox 503; Aileen Mierzuak 503; Sue Jubb 502; Sharon McGorman 502; Sirka Sarakanas 501; Bev Clarke 500.

Duncan

MEN: Fred Walker 593; Ernie Cardiff 592; Howard Kinney 590; Larry Meyers 582; Gord Moth 577; Wally Hindmarch 571; Dennis Lum 570; Ed Watkins 565; Hank Leaky 561; Cy Shillito 560; Bruce Alldred 556; Jim Soon 556; Clair Unruh 556; Garnet Mah 553; Dennis Pears 553; Bob Willis 550.

WOMEN: Ruby Abbott 553; Sharon Kinney 533; Ursula Matz 526; Gail Cutforth 516; Lorraine Hindmarch 516; Nancy Meyers 508; Lisa Gladman 506; Delma Forlin 503.

Campbell River

MEN: Glen McQuarrie 606(214, 203); Art Woodruff 573; Hank Modras 558(224).

WOMEN: Avis Langford 531.

Fivepins

Town and Country

MEN: George Youson 933(380); Jim Ross 927(353, 322); Jim Starling 923(363, 316); Ron Andrew 908(363); Kim Wilson 858(350, 302); Murray Tysowski 844(316, 307); Dave Meredith 831(314); Don Cake 822(332); Stu Kennedy 804.

WOMEN: May Wallis 804; Dot Krimmer 772.

Fiesta Lanes, Nanaimo

MEN: Barry Fee 822; Norm Goldie 817; Gary Balo 815.

WOMEN: Sharrin Craig 771; Dodie Simpson 754.

Brechin Lanes, Nanaimo

MEN: Bert Bell 828.

WOMEN: Kay Readshaw 800, Joanne Friesen 784.

Rainbow Lanes, Port Alberni

MEN: Gord Morris 925(348, 346); Art Gullett 871(313, 309); Arnie Blake 853; Bill Little 834; Norm Bohlen 810(304); Fred Kutschera 803(326).

WOMEN: Elly Charlesworth 836(359); Fran Rohlen 832; Joyce Kemp 795.

Campbell River

MEN: Lloyd Langford 851(311); Ingels Wiebe 803.

TAX RETURNS
DAYCO SERVICES LTD.
Accounting & Bookkeeping
477-3467

DOUBLE WINDOWS ALCAN
SAVE HEAT
SAVE MONEY
IMPROVES INSULATION
CALL DOUG BOWKER
652-3901 or RES. 652-2761
NO OBLIGATION
ALCAN BUILDING PRODUCTS

BEAVER FLYER
CORRECTION
The sponge mop refills shown in our Cross Canada Value Flyer are "Real Value" sponges, not O-Cedar as shown. We apologize for any inconvenience to our customers.
4-1

Selects trounce visitors

Oak Bay Wanderers accounted for all but four points Saturday as the Vancouver Island Rugby Union Selects topped Stanford University Indians 30-10 in an international exhibition rugby game at Royal Athletic Park.

Jim Wenman of Oak Bay scored two tries for the winners, Barclay Logan of Cowichan scored a try and Pat Trelawney of the Wanderers booted three conversions and four penalty goals.

Jeff Bunce and Jack Shanagher scored tries for the Indians and Jeff Morris kicked a conversion. The California side finished its first-ever visit to B.C. with a 1-2 record.

About 300 fans watched the Selects take a 15-0 lead at the half.

In an Island Union second division game, Agrarians defeated Nanaimo 21-6.

AGRARIANS (21)—Gary Bettridge 2 converts 1 penalty 1 drop, Dave Lowden, Brian Clarke one try, Al Kelly 1 penalty; NANAIMO (6)—Dave Calvert 2 penalties.

Vikettes in final

Lynne Beecroft scored the only goal Saturday, as University of Victoria Vikettes edged Spartans 1-0 in an Island women's field hockey league first-division semi-final playoff game.

Meanwhile, Vivian Davies scored for Mariners and Julie Straith replied for Oak Bay as the clubs tied 1-1 in the remaining semi-final, forcing a tiebreaker.

UVic meets the winner of that one in the division final next Saturday at 2:30 p.m.

In the second division, Castaways will meet Evergreens in the final. Castaways nipped Sanderlings 1-0 Saturday, on a goal by Sandy Ferguson, and Evergreens tripped Sailors 4-2.

Dana Harpham, Trish Shearing, Laura Kelly and Maureen Cockrell scored for Evergreens, while Leslie Shymka and Jill McKay replied for the losers.

NHL summaries

NY RANGERS 0, ATLANTA 6

First Period

1. Atlanta, MacMillan 36 (Chouinard, Vail) 1:09
2. Atlanta, Plett 22 (Shand, Lysiak) 13:43

Penalties—Houston Atl 14:45, Lysiak Atl 19:41.

Second Period

3. Atlanta, MacMillan 37 (Vail, Shand) 2:08
4. Atlanta, Lysiak 26 (Mulhern, Shand) 8:30
5. Atlanta, Houston 21 (Shand, Phillipoff) 12:25
6. Atlanta, Clement 20 (Houston, Lalonde) 14:55

Penalty—Plett Atl 8:54.

Third Period

No scoring.

Penalties—Houston Atl 2:36, Greschner NYR 9:57, Houston Atl 13:26.

Shots on goal by

New York	10	4	8	—22
Atlanta	12	17	7	—36

Goal—Davidson, New York; Bouchard, Atlanta.

Attendance—8,242.

BUFFALO 2, TORONTO 3

First Period

1. Toronto, Williams 18 (Boudreau, Wilson) 4:40
2. Buffalo, Robert 22 (Luce, Ramsay) 8:56
3. Toronto, Williams 19 (Weir, Salming) 17:00

Penalties—Shoenfeld Buf, Boutette Tor 4:18, Savard Buf, Turnbull Tor 11:46, Butler Tor 18:23.

Second Period

4. Buffalo, Lorentz 9 (Robert, Korab) 3:13

Penalties—Maloney Tor 1:41, Turnbull Tor 9:19, Korab Buf minor, misconduct, game misconduct, Williams Tor 13:31, Fogolin Buf 14:51, 17:00, Williams Tor 18:30.

Third Period

5. Toronto, Sittler 44 (Turnbull, McDonald) 2:03

Penalties—Fogolin Buf 1:29, Williams Tor 3:54, Savard Buf, Pelyk Tor 5:35, Luce Buf 14:30, Schoenfeld Buf, Maloney Tor 16:38, Turnbull Tor 18:51.

Shots on goal by

Buffalo	14	18	7	—39
Toronto	11	8	8	—27

Goal—Edwards, Buffalo; Palmateer, Toronto.

Attendance—16,485.

WASHINGTON 2, ISLANDERS 3

First Period

1. Washington, Charron 36 (Sirois) 5:34
2. NY Islanders, Henning 11 (Potvin, Lewis) 15:47

Penalties—Green Wash 2:38, Gillies NYI 15:17.

Second Period

3. Washington, Rowe 10 (Picard, Green) 2:11

Penalties—Kaszycki NYI 0:33, Riley Wash 6:10, Lewis NYI 10:00.

Third Period

4. NY Islanders, Bossy 50 (Trottier, Potvin) 11:52
5. NY Islanders, Bossy 51 (Gillies Potvin) 19:55

Penalties—Riley Wash 10:33, Persson NYI 16:56, Watson Wash 18:20.

Shots on goal by

Washington	5	9	4	—18
New York	17	9	18	—44

Goal—Wolfe, Washington; Resch, New York.

Attendance—15,317.

BOSTON 1, MONTREAL 7

First Period

1. Montreal, Lapointe 11 (Lambert, Nyrop) 10:10
2. Montreal, Bouchard 2 (Jarvis) 18:59

Penalties—Lupien Mtl 0:32, O'Brien Bos 15:23.

Second Period

3. Montreal, Jarvis 10 (Robinson, Bouchard) 2:14
4. Montreal, Bouchard 3 (Jarvis, Chartraw) 5:51
5. Montreal, Mondou 18 (Houle) 9:03
6. Boston, O'Reilly 29 (Wensink, Jonathan) 19:31

Penalty—Park Bos 16:30.

Third Period

7. Montreal, Lemaire 35 (Robinson) 0:30
8. Montreal, Lapointe 12 (Lafleur, Mondou) 14:13

Penalties—Lupien Mtl 3:37, Doak Bos 6:30, Wensink Bos, Chartrew Mtl majors, O'Reilly Bos, Lupien Mtl 10:23, Park Bos game misconduct, Lupien Mtl major, O'Reilly Bos 12:59, O'Brien Bos 13:15, Jonathan Bos double minor, Robinson Mtl 16:40.

Shots on goal by

Boston	6	9	7	—22
Montreal	10	12	9	—31

Goal—Grahame, Boston; Dryden, Montreal.

Attendance—18,169.

CLEVELAND 1, ST. LOUIS 3

First Period

No Scoring.

Penalties—Potvin Cle 0:56, Allan Cle 5:53, Currie StL 7:16, McKechnie Cle 8:03.

Second Period

1. St. Louis, Gibbs 7 (Unger, Hammarstrom) 7:03
2. St. Louis, Holt 7 (Unger, Roberts) 17:55

Penalty—Holt Cle 5:33.

Third Period

3. Cleveland, Hampton 17 (Fidler, Manery) 11:27
4. St. Louis, Patey 17 (Richardson, Berenson) 19:47

Penalty—Gibbs StL 0:53.

Shots on goal by

Cleveland	6	11	6	—23
St. Louis	7	11	6	—24

Goal—Edwards, Cleveland; Grant, St. Louis.

Attendance—11,424.

MINNESOTA 2, COLORADO 4

First Period

1. Colorado, Hudson 8 (Spruce, Ahern) 3:02

Penalties—Brad Maxwell Min 7:23, Butters Min 11:57.

Second Period

2. Minnesota, Young 22 (Zanussi, Brasar) 1:22
3. Colorado, Beck 21 (Contini) 5:33
4. Minnesota, Eriksson 20 6:26

Penalties—Dupure Col 0:43, Sharpley Min 8:42, Klessen Col 19:28.

Third Period

5. Colorado, Dupere 14 (Beck) 7:34
6. Colorado, Hudson 9 (Van Boxmeer, Spruce) 7:52

Penalties—Engele Min 5:31, Van Boxmeer Col 5:44.

Shots on goal by

Minnesota	9	13	6	—28
Colorado	15	10	8	—33

Goal—Harrison, Minnesota; Favell, Colorado.

Attendance—16,399.

PHILA 4, LOS ANGELES 2

First Period

1. Philadelphia, Saleski 26 (Bridgman, McCarthy) 2:23
2. Philadelphia, Barber 40 (Clarke) 4:04
3. Philadelphia, Barber 41 (Clarke) 4:31
4. Los Angeles, Dionne 33 5:53

Penalty—Dupont Pha 2:36.

Second Period

5. Philadelphia, Holmgren 15 (Clarke) 18:19

Penalties—McCarthy Pha 6:35, Holmgren Pha 18:52.

Third Period

6. Los Angeles, Murphy 19 (Dionne, Goring) 6:06

Penalty—Saleski Pha 5:00.

Shots on goal by

Philadelphia	9	10	11	—30
Los Angeles	16	6	11	—33

Goal—Parent, Philadelphia; Vachon, Los Angeles.

Attendance—15,350.

Norris Division

	G	W	L	T	F	A	P
Montreal	76	57	9	10	344	171	124
Los Angeles	77	30	33	14	231	234	74
Detroit	75	30	32	13	234	247	73
Pittsburgh	75	22	35	18	230	302	62
Washington	76	14	49	13	177	308	41

Adams Division

Boston	76	49	16	11	318	204	109
Buffalo	76	42	17	17	276	204	101
Toronto	76	41	25	10	263	220	92
Cleveland	77	21	44	12	219	315	54

Patrick Division

NY Islanders	76	45	17	14	314	201	104
Philadelphia	76	44	19	13	288	193	101
Atlanta	76	32	26	18	263	243	82
NY Rangers	75	29	33	13	269	256	71

Smythe Division

Chicago	76	31	27	18	218	207	80
Colorado	77	18	39	20	245	294	56
Vancouver	77	19	42	16	228	308	54
St. Louis	77	19	45	13	188	294	51
Minnesota	76	16	51	9	206	310	41

Tonight's Games

NY Rangers at Boston
NY Islanders at Detroit
Atlanta at Buffalo
Montreal at Washington
Chicago at Cleveland
Toronto at Pittsburgh

THE NUMBER 1 ENGINE RE-BUILDERS
SEA POWER & MACHINE LTD.
"THE SAVING PLACE"
Announces Their Expanding Services
GAS ENGINE OVERHAUL SPECIAL
4 Cyl. from $235 | 6 Cyl. from $270 | 8 Cyl. from $305
PLUS PARTS AND TAX
MARINE MANIFOLD WORK
ELECTRICAL AND CARBURETOR SERVICE
AVAILABLE AT EXTRA COST
ALL WORK GUARANTEED FOR 6000 MILES OR 6 MONTHS—FREE ESTIMATES
SEA POWER & MACHINE LTD.
Complete Engine and Machine Shop Facilities
2077 AMELIA AVE., SIDNEY 656-4341
"You can see us from the highway" 4-1

LOOK AT THESE !SPECIALS!
Lifetime Guaranteed MUFFLERS
For most popular makes of cars
from $31.95 Installed + Tax
OIL and FILTER CHANGE
5.99 + Tax Most cars and vans
Lifetime Guaranteed SHOCK ABSORBERS
For most popular makes of cars
$25.95 $29.95 heavy duty standard
Installed + Tax
Service Dept. 384-8174
VICTORIA DODGE CHRYSLER
819 YATES ST.
Chryco SAVE $$$ autopar
3-25

ESQUIMALT SPORTS CENTRE
1151 ESQUIMALT RD. 386-3261
EXCITING NEW SEASON
ROLLER SKATING BEGINS FRIDAY
APRIL 7th, 7:30 P.M.
★ 350 pairs of rental skates
★ Special door prizes
★ Requests—Dedications
★ Supervised program
★ Fun for everyone

International Tools 'n Space ltd
FINAL DAYS!
SAT. and SUN.
LAST CHANCE TO ENROLL
AT THE RATE OF $16.10/MO. OAC*
FOR 12 MONTHS UNLIMITED
SHOPTIME AT TOOLS 'N SPACE
*based on 12 months at 17.9% interest
NO DOWN PAYMENT PURCHASE PRICE $175.00
THE PROFESSIONAL WORKSHOP
FOR THE AMATEUR WOODWORKER
"DO-IT-YOURSELF" WOODWORKING
• LATHE and POWER TOOL COURSE
COMMENCING APRIL 3rd.
ENROLL NOW!
338 Catherine St., Victoria 383-9600
3-31

peter pollen ford
PARTS OPEN SATURDAYS
ATTENTION TRUCK OWNERS
WE NOW HAVE
"THE WESTERNER" seat covers:
for TRUCKS—PICKUPS VANS—4X4's, etc.

Just what you've been looking for to avoid cold seat freeze and hot summer seat burn, cluttered seat and dash and poor fitting covers.
The Westerner also has the advantages of extra finger tip storage and built-in scabbard for guns, fishing rods, etc.
PRICED AS LOW AS $44.95
4-3
1060 YATES AT COOK 384-1144

Sports digest

Alydar wins Florida Derby

HALLANDALE, Fla. (AP) — Alydar, the overwhelming favorite, scored a decisive victory over Believe It in the $150,000 Florida Derby at Gulfstream Saturday, strengthening his credentials for the Kentucky Derby.

Alydar, a Calumet Farm three-year-old ridden by Jorge Velasquez, lost the lead to Believe It at the top of the stretch, but rallied and won by two lengths.

Dr. Valeri finished third, 7½ lengths behind Believe It, and Ten Yard Penalty was fourth in the field of seven.

Alydar ran the 1⅛ miles in 1:47, one-fifth of a second off the track record, and paid $2.40, $2.10 and $2.10. Believe It returned $2.20 and $2.10. Dr. Valeri paid $2.10 to show.

The next start for Alydar, one of the top two contenders for the Kentucky Derby along with Affirmed, will be in the Blue Grass Stakes at Keeneland April 27. Then it will be on to the Derby on May 6.

Titans home today

Victoria High Titans return today from an undefeated rugby tour of California.

The Titans, from the Greater Victoria high school rugby league, rolled up three wins without a loss, ending the trip with a 22-3 victory Friday over a Davis City junior side.

Vic High pounded a combined San Lorenzo High and Marina High team 37-3 in San Lorenzo Wednesday and their first victim was a San Jose High School side, which absorbed a 66-0 drubbing Monday.

McIlhargey sidelined

VANCOUVER (CP) — Vancouver Canucks defenceman Jack McIlhargey may be through for the year as a result of an injury suffered Friday night during the Canucks 3-2 loss at the hands of Philadelphia Flyers.

McIlhargey appeared to have suffered a badly separated shoulder when hit by Paul Holmgren in the third period.

An ashen-faced McIlhargey simply pointed to his shoulder when asked how it was. He was playing with a broken left wrist as well, but as he said, "that doesn't matter any more, does it?"

Taiwanese tied

JAKARTA, Indonesia (AP) — Hsu Seng San moved back into the lead with fellow Taiwanese Kuo Chie Hsiung with a seven-under-par 206 at the end of the third day of the $40,000 Indonesian Open golf tournament Saturday.

Hsu, who was the first day leader, yielded top place to Mike Krantz of the United States Friday, but came back today with four birdies and two bogeys for a two-under 69.

Kuo, who was two strokes behind Krantz in third place Friday, fired a three-under 68. He had five birdies and two bogeys.

Krantz dropped into a tie with Hsieh Min Nan of Taiwan with a three-day total of five-under-par 208, two strokes behind the leaders.

NBA brawlers fined

NEW YORK (AP) — Forwards Lonnie Shelton of New York Knicks and Mitch Kupchak of Washington Bullets were fined $1,500 each Saturday by National Basketball Association commissioner Lawrence F. O'Brien for their altercation in Thursday's game at Madison Square Garden.

In the brief encounter Kupchak shoved Shelton from behind and Shelton responded by throwing an elbow. Kupchak then threw another elbow and Shelton retaliated by punching Kupchak on the ear.

Canada finishes 11th

BUENOS AIRES (CP) — Canada, shrugging off some of its disappointing play in recent games, snared 11th place at the fourth World Cup field hockey championships Saturday by beating Ireland 3-1.

Alan Hobkirk of Vancouver gave Canada a 1-0 lead at the half when he converted a penalty corner. Later Hobkirk scored his seventh tournament goal off another corner.

Canada's third goal came from Kelvin Wood of Vancouver off a rebound.

The win ended a three-game Canadian losing string.

The finish here was the highest ever attained by a Canadian field hockey team in international play.

Reutemann on pole

LONG BEACH, Calif. (AP) — Carlos Reutemann's mildly disputed time from Friday's qualifying withstood all assaults Saturday, and the Argentine driver kept the important pole position for today's U.S. Grand Prix West for Formula 1 cars.

Defending champion Mario Andretti, who once improved to second, fell back slightly but was still assured a good starting spot among the frontrunners.

Mariners open season Wednesday

Colonist-Monitor News Services

TEMPE, Ariz. — Unless baseball's Seattle Mariners make a major trade or several of their young players mature overnight, the Mariners' improvement this season will be steady rather than spectacular.

"Realistically we're going to finish about where we did last year," explained Manager Darrell Johnson, who barely succeeded in keeping the club out of the American League West cellar in its 1977 maiden voyage.

"We know that, and I think most of our fans understand the growth problems that come with an expansion franchise.

"But we feel that we're building well, that we're settled now in quite a few spots, and that we'll probably win somewhere between 75 and 80 games," he continued. "For us to do any better, three or four of our kids would have to mature overnight and produce like veterans.

"Even though the Red Sox benefitted from that sort of situation in 1975, when rookies Fred Lynn and Jim Rice played so well, they already had enough other established people to go with them. But with the kind of progress we're making, I figure we'll be mong the top teams in the American League within five years."

Mariners open their season Wednesday evening at the Kingdome against Minnesota Twins with a five-game home stand which continues until April 9.

What Johnson is hoping for this season, and expects to get, is a vast improvement in his pitching staff, which last year had the highest earned-run average (4.83) of any AL team. The Mariners not only gave up 855 runs, but got only 18 complete games all year.

However, Seattle does have a stopper in Glenn Abbott, a right-hander who won 12 and lost 13 last season, had seven complete games, and struck out almost twice as many batters as he walked. And his record is even more impressive if you know that he lost his first four decisions.

The other four starters will be picked from among Frank MacCormack, Rick Jones, Paul Mitchell, John Montague, Mike Parrott, Dick Pole and Gary Wheelock. The club's three top relievers figure to be Enrique Romo, Jim Todd and Tom House.

"Probably the biggest thing a manager has to learn with young pitchers is patience," Johnson said. "You can't rush them and you can't do it for them.

"It's also better in the long run if you don't yank them at the first sign of trouble. Otherwise, they never learn what it takes to work themselves out of a jam, and often you mess up their confidence.

"Oh, if a kid obviously hasn't got it on a particular day and is getting pounded, I'm gong to my bullpen," he continued. "He's also going to come out if he gets into trouble late in the game in which we're leading. At that point I want somebody in there who can get us the win.

"But in most situations with men on base, my young pitchers are going to get the chance to help themselves."

Johnson

Three-quarters of the Mariners' infield is set, with Dan Meyer at first, Bill Stein at third, and Craig Reynolds at shortstop. But Julio Cruz, who hit .366 and stole 47 bases last year in 75 games with Hawaii, is pushing Jose Baez at second base.

Ruppert Jones, potentially one of the best young outfielders in the American League, will play centre field. Bruce Bochte, a .300 hitter last year with both California and Cleveland, will be in left. Right field will be a merry-go-round for Lee Stanton, John Hale, Steve Braun and perhaps a few others. But Stanton's 90 runs-batted-in last year and 27 homers will be hard to ignore.

The catcher will be Bob Stinson, with a minimum of backup help from Kevin Pasley. Bob Robertson, who once blasted 95 homers in five years with Pittsburgh but was out of baseball last year because of surgery, has an outside chance to be the team's designated hitter.

Only two American League teams, Toronto and Oakland, scored fewer runs than Seattle (624) last season, a figure Johnson is hoping will reach at least 700 in '78.

Vantreights advance to final

Vantreights, owners of a 16-1-1 record over the regular-season schedule, blanked Saanich Braves 3-0 Saturday in a Vancouver Island Soccer League third-division semi-final playoff game at Heywood Avenue Park.

The division winners grabbed a 1-0 lead on Dave Helm's goal, scored after a pass from Richard Hunt, at the seven-minute mark.

Vantreights widened the bulge in the second half, as Doug Cassles scored off a corner kick from Helm and Dave Scotney booted the ball from out of a goal-mouth scramble into the net.

Oak Bay Reserves meet Oak Bay Alumni today in the other division semi-final, while second and fourth-division playoffs also continue along with Jackson Cup quarter-final matches.

PRINCESS TOURS MINI-CRUISES

MINI-CRUISES BETWEEN BRITISH COLUMBIA and CALIFORNIA

Southbound Cruising

Victoria to San Francisco — 4 DAYS — 6 DAYS — 7 DAYS

One Night Victoria	Cruise Ship Departs Victoria	Princess Cruise Ship	Nights on Ship	Arrive San Francisco	Length of Tour (days)	Tour Price per Person*	
June 27	June 28	Island	2	June 30	4	$229	PLUS AIR FARE
July 9	July 10	Island	2	July 12	4	$229	PLUS AIR FARE
July 21	July 22	Island	2	July 24	4	$229	PLUS AIR FARE
Aug. 2	Aug. 3	Island	2	Aug. 5	4	$229	PLUS AIR FARE
Aug. 14	Aug. 15	Island	2	Aug. 17	4	$229	PLUS AIR FARE
Aug. 26	Aug. 27	Island	2	Aug. 29	4	$229	PLUS AIR FARE
Sept. 7	Sept. 8	Island	2	Sept. 10	4	$229	PLUS AIR FARE

*Add $4.50 tax to the above tour price.

Vancouver to Los Angeles

One Night Vancouver	Cruise Ship Departs Vancouver	Princess Cruise Ship	Ports of Call	Nights on Ship	Arrive Los Angeles	Length of Tour (days)	Tour Price per person*	
Sept. 11	Sept. 12	Pacific	SEA	4	Sept. 16	6	$345	PLUS AIR FARE
Oct. 1	Oct. 2	Sun	SEA, SFO	5	Oct. 7	7	$375	PLUS AIR FARE

*Add $8.50 tax to the above tour price.

NORTH BOUND CRUISES ALSO AVAILABLE.

For brochures, information and reservations contact:

BAINS INTERNATIONAL TRAVEL SERVICE LTD.

1710 Douglas (across from the Bay) 386-6363

3-25

Firestone®

• CALL FOR AN APPOINTMENT
• SAME DAY SERVICE
• LICENSED MECHANICS
• ALL PRICES INCLUDE LABOUR
• ALL PARTS COVERED BY MANUFACTURER'S WARRANTY

GET RESPECT

and quality you know...

priced lower than you think

WHY SETTLE FOR LESS

WE USE ONLY QUALITY PRODUCTS

FRONT DISC BRAKE SERVICE

• Install new disc pads • Repack front outer wheel bearings • Inspect front rotors, front calipers, master cylinder, brake hardware, brake hoses

$34.95 MOST CARS

20,000 MILE FIRESTONE PRORATED WARRANTY

DRUM BRAKE SERVICE

• Install new linings • Repack front outer wheel bearings • Inspect brake hardware and drums, master cylinder, brake hoses, wheel cylinders

$42.95 MOST CARS

20,000 MILE FIRESTONE PRORATED WARRANTY

DRUM/DISC BRAKE SERVICE

• Install new front disc pads; new rear linings • Repack front outer wheel bearings • Inspect drums and rotors, front calipers, rear wheel cylinders, master cylinder, brake hardware, brake hoses

$58.95 MOST CARS

20,000 MILE FIRESTONE PRORATED WARRANTY

CERTIFIED BRAKES

WE USE ONLY CERTIFIED BRAKE PARTS

GRIPPER SHOCKS

Economically priced full size unit that equals or exceeds original equipment specifications.

EACH $12.95

INSTALLATION NO EXTRA CHARGE!

MONROE-MATIC SHOCKS

Heavy-duty shocks calibrated and valved to deliver stability and comfort. 6-valve stages provide automatic adjustments for all roads and loads.

EACH $15.95

INSTALLATION NO EXTRA CHARGE!

SUPER 500 SHOCKS

• Extra heavy-duty shock • Extra strength for improved control and handling

EACH $25.95

INSTALLATION NO EXTRA CHARGE!

WE USE ONLY QUALITY SHOCK ABSORBERS

MONROE

ELECTRONIC TUNE-UP

Includes: NEW plugs, NEW points, NEW condenser, NEW rotor. We also adjust timing and carburetor, lubricate heat riser valve. Check 10 other major points. Labour included.

4 CYL. $34.95 — 6 CYL. $39.95 — 8 CYL. $44.95

Cars and light trucks

WE USE ONLY QUALITY IGNITION PARTS

CHAMPION

FRONT WHEEL ALIGNMENT

NO EXTRA CHARGE FOR CARS WITH AIR CONDITIONING AND TORSION BARS.

$10.95 MOST CARS

WE USE ONLY QUALITY UNDER-CAR PARTS

MOOG

OIL CHANGE AND LUBRICATION

INCLUDES: LUBE, OIL FILTER, OIL (4 qts.), LABOUR

$9.95 CARS AND LIGHT TRUCKS

WE USE TEXACO QUAKER STATE AND OTHER QUALITY OILS

ALL TIRES BACKED BY FIRESTONE'S NATIONWIDE PRORATED WARRANTY!!

DELUXE CHAMPION POLYESTER

Wide rib tread offers good control, handling and traction plus full road contact to extend tire life.

INSTALLED AT NO EXTRA CHARGE!

$27.75 A-B78/13 C78/13-14

BLACKWALL

SIZE	PRICE
D78/14	$29.25
E78/14	30.25
F78/14	31.50
G78/14 G78/15	32.75
H78/14 H78/15	35.25

WHITEWALLS $3.00 MORE

DELUXE CHAMPION SUP-R-BELT

Designed for good wet pavement traction and quiet ride. The double belted construction reduces tire squirming to prolong life.

INSTALLED AT NO EXTRA CHARGE!

$39.21 A78/13

WHITEWALL

SIZE	PRICE
C78/14	40.33
E78/14	42.93
F78/14-15	44.45
G78/14-15	48.28
H78/14-15	51.64
J78/15	57.96
L78/15	60.37

BLACKWALLS $3.00 LESS

DELUXE CHAMPION RADIAL

Constructed of strong flexible fiberglass belts. 5 rib tread provides great cornering, long tire life, road hugging security and a smooth ride.

INSTALLED AT NO EXTRA CHARGE!

$49.42 BR78/13

WHITEWALL

SIZE	PRICE
DR78/14	53.18
ER78/14	54.52
FR78/14	57.52
GR78/14	59.83
HR78/14	64.11
GR78/15	60.40
HR78/15	64.11

Firestone Stores

ASK ABOUT OUR . . . 90 DAY PAYMENT PLAN

OR USE . . . VISA, master charge, AMERICAN EXPRESS

®Reg'd T.M. — Firestone Canada Ltd. — Reg'd User.

2882 DOUGLAS ST. AT GARBALLY AT BURNSIDE

385-1404

Also in Nanaimo

ASK ABOUT THE 21 NO-CHARGE SERVICES

• Alignment corrected every 5,000 miles, or when required.
• Wheel balance every 5,000 miles, or when required.
• Tire rotation every 5,000 miles.
• Inflation check whenever you wish.

3-20

Delicacies along Baja coast

Travel Tips

By STAN DELAPLANE

Jake Perry came through San Francisco yesterday. He dropped me off two jars of smoked land-locked salmon from Colorado. A jar of smoked clams from Kino Bay on the west coast of Baja California.

He does this all out of an RV. (Those house-on-wheels-you-live-in.) Not commercially—Dr. J. K. Perry was a best-known veterinarian in Northern California.

One day he decided to stop working and do what he liked best. In the summer, he and his wife, Dorothy, take the camper up to Colorado for some hunting and fishing.

In winter they park down on Kino Bay in Baja and fish and crab hunt.

What they don't eat, they seal in jars. Friends of the Perrys eat delicacies you can't buy from "21" Brands.

* * *

Here's the scam on Baja, over smoked clams and Mexican Bohemia beer.

"Don't take hunting guns into Mexico. First, you go to one registry where they impound the guns. They send you to another registry for stamps.

"This goes on and on. At each place you pay a little more for 'the clerk's extra time'. The mordida. The bite."

Jake said: "I met an American at Topolobampo who told me: 'It cost me damn near $400 in stamps and bribes to bring in three guns. And I only shot five birds.'"

* * *

After jarring dozens of smoked beach clams, Jake has come up with a sure-fire recipe. (By this time I had enough beer and all I can remember is he tops them off with a dash of soya sauce.)

There's a lot of shrimp canning in the coastal towns of the Sea of Cortez.

Jake said: "When I come down, I fill my trailer freezer with Colorado steaks. When I go home, I fill the empty freezer with shrimps from the plant at Guaymas."

* * *

In Spanish colonial days a fierce tribe of Seri Indians lived on an island in Kino Bay. They had a taste for Spanish mule meat. Raided the mainland and were very much feared.

"Now there is only a ragged handful living up the beach. They carve ornamental animals—deer, cougars, fish—from a rare desert ironwood. It's hardwood and tedious work.

Jake said: "A couple of years ago, some clever Mexicans from Mexico city came into Hermosillo, the nearby town. Brought in machine tools and set up a factory making the same ornaments.

"Now they sell them in the tourist shops as the genuine thing."

* * *

Health? "I had a bridge put in the front of my mouth for $36 U.S. And I think it's just as good as at home. For doctors? Well, I'd go back home or down to the medical schools at Guadalajara. They've got fine doctors. Lot of American boys go there to study."

General costs: "Still cheap. But the devaluation of the peso didn't do much for anybody. Everybody just raised the old prices, that's all."

You can rent trailer cars reasonably in San Diego. Take a week off. See how you like it.

Roots search disappointing

GOREE ISLAND, Senegal — A rush of American tourists, mostly blacks hungry for Roots-type experiences, has produced a new travel market and some sad disappointment in West Africa.

Many of the 4,600-odd black Americans and their 2,500 white countrymen who visited Senegal last year found that getting in touch with the history evoked in Alex Haley's book was tougher than expected.

"For many, it didn't really turn out to be the pilgrimage they thought it would," said Leif Stahl, a Swedish travel agency manager who handled most of the U.S. tourists.

Nevertheless, up to 12,000 Americans—two thirds of them blacks curious about their heritage—are expected for the 1978 tourist season.

Most will pass through the Senegalese capital of Dakar and take bus tours to African villages their ancestors might have come from.

They can easily visit this island, a 20-minute boat ride offshore, on which thousands of slaves were herded aboard ships for the New World. But few will make the 200-mile trip to Haley's village of Djouffoure in neighboring Gambia, Stahl said.

The Gambian government has limited visits to the village to avoid "pollution" of the 150-resident hamlet.

Last year the children started asking for presents, even the village elders, said Stahl.

However, tourists often run into the kind of trouble most first-time Africa travellers experience: Heat, beggars, $20 dinners in what was supposed to be a dirt-cheap continent. A dozen ran out of money and sought help from the U.S. consulate. The difficulties were compounded because many were elderly people who had never before left the United States.

"Those people were coming over here in their double knit leisure suits and it was just too hot," said an American who dealt with many of them. "They come here and they want to mingle, but a Senegalese can spot a black American a mile away, even if he's wearing a bou-bou."

CAR RENTALS IN BRITAIN

Sedans available at seasonal weekly rates from $72.50 at Gatwick/Heathrow inclusive unlimited free mileage, also automatics, station wagons and campers. Special tariff for one-way rentals at all major U.K. airports. Advise requirements, including dates, to VTC/CARS, 17 Church Street, Walton-on-Thames, Surrey, England KT12 2QU.

DON'T MISS THE BOAT!!
CARIBBEAN

7 DAY AIR/SEA CRUISES $760 up*

PORTS OF CALL:
Miami, San Juan, St. Maarten, St. Thomas, Miami.

DEPARTURES:
April 1, 8, 15, 22. June 17, 24.
July 1, 8, 22, 29. Aug. 5, 12, 19
*U.S. funds include air from Vancouver.

WILLIS TRAVEL SERVICE
385-1533 578 Yates St., Victoria, B.C. 385-4312

CAPITAL TOURS

SUPERENO'S
Depart Each Sunday 7 Days $159 Dbl., $169 Tw.
Staying at the Super "Onslow" in Reno

BLOSSOM TOUR
May 13th 4 Picturesque Days $125 Dbl., $130 Tw.
Enjoy the beauty of the Okanagan, and North-West Washington at this prime time of year.

ROCKIES BUS CRUISE
May 19 Twelve Scenic Days $415 Dbl., $425 Tw.
One of the finest "Picture Tours" available, taking in the Fraser Valley, The Okanagan, The South Rockies. To: Cranbrook, Waterton and Glacier Parks, Fort Steele, Banff, Jasper, Prince Rupert and cruise to Kelsey Bay. The best of the best in Canada, at the best time of year. Don't miss it.

GRAND CANYON TOUR
May 20 Fourteen Grand Days $435 Dbl., $445 Tw.
A complete scenic experience. One of natures wonders. The North, East and South Rims plus Bryce and Zion Canyons and lovely Salt Lake City. See it all with Capital tours.

ALASKA BUS/CRUISE
Departures: June 5 and 8, July 15 and 18.
Priced from $645 each
The most comprehensive scenic tour of the B.C. Interior, The Yukon Territories, The Whitepass and Yukon "Trail of '98" and the scenic inside passage cruise. Only a few reservations left on this 200th Anniversary Cruise.

Call the holiday numbers
384-1432
384-5612
Capital Tours
3-31 215-645 FORT ST.

Registered by the B.C. Gov't.

Western Canada Travel Service Ltd.

AIR

Charters with Wardair:
Sunflight from Vancouver
LONDON $469.00
AMSTERDAM $489.00
FRANKFURT $499.00
PRESTWICK $424.00
MANCHESTER $454.00

PANAM BUDGET FARES
"GOOD 1 YEAR"
Seattle-London ret. $355 U.S.
Seattle-Frankfurt ret. $424 U.S.

C.P. Air
Trans-Canada Charters
1, 2, 3 WEEKS RETURN
VANCOUVER-TORONTO $189.00
VANCOUVER-MONTREAL $205.00
(45 Day advance booking)

Air Canada
Nighthawk Fares
Minimum Stay — 6 days
Maximum Stay — 30 days
VANCOUVER-TORONTO
Mid-Week Rtn. ... $202.00
(No Advance Booking)

3 Days in Reno!
Includes air from Victoria and 2 nights hotel .. $162.00

Hawaii
Spring and Summer Flights
Sunflight
from Vancouver ... $209.00

Midnight Sun charters
June 23 — P.W.A. Victoria to Inuvik Return $219.00

Conditions: Some of the above fares require advance booking.

CRUISING

Alaska Cruises
14 Days
Sa UNIVERSE
Stops at:
ALERT
PRINCE RUPERT
SITKA
YAKUTAT
ANCHORAGE
COLUMBIA GLACIER
VALDEZ
GLACIER BAY
JUNEAU
KETCHIKAN
Departures:
July 23/August 6, 20
$795.00-$1495.00 U.S.
From VICTORIA.
World Explorer Cruises

Mini Cruises
with
Princess Tours
"These Mini vacations present the perfect opportunity for the first-time passenger to give luxury cruising a try".
Example
Victoria to San Francisco 2 nights and 3 days on the
ISLAND PRINCESS
From $185. U.S.
Departures: June 28, July 10, 22; Aug. 5, 15, 27; Sept. 8.

Pacific Princess
14-night Caribbean and Panama Canal Cruise starting Sept. 16th from Victoria. From $1698.00

For details: Call
WESTERN CANADA TRAVEL SERVICE LTD.
Free Parking at CIVIC Parkade
382-6160 4-1 729 Johnson St.

BEACH ACRES
Holiday Resort
40 Acres of Playground by the Sea in Parksville.
Fully Equipped
FAMILY COTTAGES
on Acres of
Tide-Clean Sand Beach
Fishing Tennis
Beachcombing
Cosy View Units With Fireplaces
Low Off-Season Rates
PHONE: 248-3424
R.R. No. 1, Parksville, B.C.

STILL THE BEST BUY!

HAWAII
MAY — 2 Weeks
$439 AIR and HOTEL
WILLIS
TRAVEL SERVICE
578 Yates 385-4312
Opposite Post Office
for Personalized Service

THE GEORGE INN
at Qualicum Beach
"MINI-HOLIDAY"
$42.50 Per Person Includes—
Based on Double Occupancy
• Accommodation Fri. and Sat.
• Saturday and Sunday Breakfasts
• Dinner and Dance Saturday
Indoor Pool—Sauna
Golf—Tennis
Convention Facilities
Meetings and Banquet Rooms
For Information:
Phone 752-9238
or Box 327
Qualicum Beach, B.C.

GOING TO RENO BY BUS?
THEN LET THE HOLLIDAY COMPANY HELP YOU SHOP AROUND!
CHECK THESE POINTS:
1. Weekly Victoria departures — no bus changing?
2. Ferry fares included in price?
3. Services of a knowledgable escort included?
4. New luxury washroom equipped air conditioned buses used?
5. Side tours to Virginia City, Carson City, Lake Tahoe, Sparks, Boomtown, all included?
6. Fantastic Casino packages provided including valuable meal, cocktail and gambling coupons as well as cash refunds of at least $15?
7. Convenient pick-up points?
8. Choice of accommodation to suit your requirements?
HOLLIDAY COMPANY HAS ALL THIS AND MORE SO
NOW CHECK OUR PRICES FOR REAL VALUE FOR MONEY

RENO 7 DAY BUS HOLIDAY
Departures every Saturday — Apr. 8, 15, 22, 29, May 6, 13, 20, 27
FIRESIDE
Deluxe Motel
Close to Virginia St. ... $125
ARLINGTON PLAZA
Luxury hotel close to Harrahs. Only $135
REEF HOTEL/CASINO
Classy Hawaiian decor near the Sundowner. $129
ONSLOW
Fabulous hotel/casino on main strip. Only .. $149
Take your choice — we offer only first class accommodations. All prices based on double occupancy. Don't delay — book today!
RENO — 8 DAY BUS. Once a month only. Phone for details.

RENO AIR
Jet away from it all for a couple of nights or a full week. Your holiday package can be 2, 3, 4, 5, 6 or 7 nights including transfers, breakfasts, cocktails and much more — and it's your choice of hotels.
2 NIGHTS FROM $189

CALIFORNIA — ARIZONA NEVADA BUS TOUR
A real fun-sun vacation visiting San Francisco, Palm Springs and Phoenix for the sun, and Disneyland, Las Vegas and Reno for the fun!
15 DAY FULLY ESCORTED HOLIDAY
departs April 22
ONLY $379 ea. dbl./tw.

Holliday Company
HOLLIDAY COMPANY
VICTORIA BRANCH
1394 HILLSIDE 595-3113
Office Open Mon.-Fri. 9-1 and 3-5 4-1

SUNRISE HOLIDAYS
SUNDOWNER—LAKEMILL EAST—MAPES
From Victoria to Reno by Pacific Western 737 Jet!

reno 7 nites
senior citizens special at Lakemill Lodge East. Many bonus extras!!!
189.00 each twin or double
Apr. 9th

reno 7 nites
includes accommodation, casino excursions and bonus packages, transfers
from 199.00 each twin or double
Apr. 9, 16

ski tahoe
transfers, parties, accommodation, many extras
from 299.00 each twin or double
Apr. 9, 16

bus to reno
from Victoria or Duncan
7 days
Apr. 8, 15, 22
May 6, 20
GOLDEN SIERRA INN

bus to disneyland
from Victoria or Duncan
10 days
many extras.
fully escorted
July 3, 22, Aug. 12

california/nevada
17-DAY TOUR
$449 ea. twin or dbl.
April 8, 29, May 20, June 10

hawaii
summer — fall
Oahu, Oahu-Maui or Oahu-Kauai
from 379.00 each twin or double

reno weekender
departs every thursday.
Pacific Western-Hughes Air West

JIM ART

for more info call your travel agent or
382-4271
Sunrise Holidays Ltd.
2620 Quadra St.
Licensed tour operator
Victoria owned and operated by A. F. Goff and son 4-1

CALIFORNIA, HERE WE COME.

CATCH OUR NONSTOP SPIRIT TO SAN FRANCISCO OR LOS ANGELES ANY MORNING OR AFTERNOON.
Our spirit's easy to catch.
We offer you a choice of two nonstops a day from Vancouver to San Francisco. And two to Los Angeles.
As well as an airline full of people who are out to win you over.
With that kind of spirit, how can you lose?

Disneyland
MINI HOLIDAY. $235 FROM VANCOUVER.
Come discover "the happiest place on earth."
On this short stay package that includes return airfare from Vancouver to Los Angeles, 2 nights (sharing) at the deluxe Inn of the Park Hotel, 2 days admission to Disneyland. And more. ITDWDTS02.
All for just $235 per person.

Catch our Spirit

"Have a good flight."

Price based on low season rate and subject to change. Canadian transportation tax and U.S. departure tax to a maximum of $12 per person not included.

Call your travel agent or us at 682-1411 in Vancouver, 382-6111 in Victoria.
CP Air

Polish homeland

Paradox behind Iron Curtain

By DONALD R. FOSTER

If you ever have the opportunity to visit Poland, go. No joke. Once you have seen this beautiful country, thick with forests, farms and 9,000 lakes — but most of all, once you have met the Polish people, you'll wonder why anyone makes up such silly jokes. Ridiculous.

It's easy to understand why people of Polish descent want to go to Poland. We are all concerned with our roots these days. But for most of us who know little, if anything, about the country, it is probably far down on the list of dream vacation places.

Never mind that two great Polish heroes, Thaddeus Kosciuszko and Casimir Pulaski, helped us win our independence in 1776. Ignore the fact that Poland is one of the few countries to have had a great musician, Ignace Paderewski, as prime minister.

Just consider that historically and culturally we have a great deal in common with the Poles.

Get out your history books, do some studying, then go meet the people. It's an experience to remember.

After two weeks highlighted by many personal encounters, it's easy to realize that Poles are not very different from the rest of us, despite the Iron Curtain.

And they are making every effort for Western visitors to find it out. Out of eight million visitors last year, 800,000 came from the West with 51,000 from the United States.

Recently, they have steered a large chunk of their central planning spending toward the dollar, knowing its value and more importantly, perhaps, its hardness. But the real thrill is to witness at first hand the rebuilding of the culture, economy and educational system from the ruins of the Second World War.

Warsaw's old Market Square was demolished in the bombings during the war. With peace, the question arose as to the shape of the reconstruction.

Patiently, archives were explored for drawings and plans and slowly, the "new" old Market Square evolved — a brick-by-brick duplicate of the original, built in the 16th century.

At the same time, money for new housing was desperately needed. But not one word was ever heard in protest against the use of available funds for such an historic, cultural purpose.

Tradition is strong in Poland. So is contrast and paradox: Poland is a Catholic country ruled according to tenets of materialistic, atheistic Marxism — yet Poland has the only communist army with a chaplain.

The country's No. 1 social problem is alcoholism, yet drunk driving is practically nonexistent. The penalties are most severe. Punishment is harsh and immediate.

Although the communist system is geared toward a leveling of incomes and net worth, within the Polish economic system there exist a number of dollar millionaires. One is the owner of a 100-year-old bakery, another the conductor of an orchestra. The list includes a flower grower, a pig farmer, a racing driver and an architect.

The government pays the coal miner double the average wage, which is 10,000 zlotys a month — equivalent to $333. Physicians and attorneys receive half this amount.

Poland is today the second-largest exporter of coal in the world, but it is not uncommon to see a farmer hauling a load of coal in a horse-drawn wagon.

In a country where we might think voting a futile effort, 95 per cent of the Poles turned out for the last election.

For all the centralization that association with communism brings, the agricultural segment is still quite primitive and done on a small scale.

About 85 per cent of the farms are privately held and most of these are 20 to 30 acres, worked by a farmer, his family and a horse.

Citizens of Poland can now visit Austria, Sweden and Finland without visas, as well as any of the communist bloc countries.

It is interesting to experience the complete freedom of walking through a park at 2 a.m. without fear of being mugged. Bicycles are left unlocked and babies are left happily unattended in front of shops while their mothers do the marketing.

Poland is the land of Chopin and Copernicus, of art galleries and opera, of grindingly hard labor and wild merrymaking.

Mostly, it is the land of a vibrant, warmhearted people. Meeting them, in the mountains at Zakopane or in the monument at Auschwitz, is a powerful verbal and more powerful nonverbal experience. No joke.

FAMOUS Polish zest for life is reflected in faces of the people all around.

GUIDED TOURS BY EXPERIENCED NATURALISTS
Specializing in Pelagic Birding and West Coast Natural History
Queen Charlotte Islands
Okanagan Valley
Vancouver Island
Peace River Parklands
Please write for our brochure
119-645 Fort St., Victoria, B.C.
V8W 1G2 (604) 388-4227
Swiftsure Tours Ltd.

Spend a night to remember in INUVIK Land of the Midnight Sun
from $209
Sun., June 23 and July 15
- overnight return PWA jet flight from Victoria
- Arctic char dinner with wine
- sightseeing and tour of Inuvik
- shop for unique handicrafts
- walk along the Arctic tundra

p.s. longer Arctic tours available . . .
BLANEYS TRAVEL SERVICE LTD.
920 Douglas St. 382-7254 1503 Wilmot Pl. 598-4531
"The Arrangers"
3-18

For all your overseas travel requirements
CHARTER FLIGHTS ● COACH TOURS
RAIL PASSES ● EXCURSION FLIGHTS
HOTEL RESERVATIONS ● CRUISES
Specialists in International Travel
PaulinTravel
Now at 532 Broughton St. / Telephone (604) 382-9168

BLANEY'S TRAVEL

PAN AM BUDGET FARES

Before you decide about your Holiday this year, see an arranger first. New Pan Am Budget fares are available, which offer a definite saving over regular fares.

SEATTLE-LONDON FROM	$202.00 U.S.
SEATTLE-AUCKLAND FROM	$349.00 U.S.
SEATTLE-PAPEETE FROM	$219.00 U.S.
SEATTLE-BANGKOK FROM	$399.00 U.S.
SEATTLE-HONG KONG FROM	$349.00 U.S.
SEATTLE-ROUND THE WORLD-SEATTLE FROM	$999.00 U.S.

Various restrictions apply to each fare. For details call or see an arranger.

BLANEY'S TRAVEL SERVICE LTD.
Officially Licensed by the Government of British Columbia
920 DOUGLAS STREET 1503 WILMOT PLACE
382-7254 "The Arrangers" 598-4531
3-18

Swiftsure Tours Ltd.
119-645 FORT STREET
VICTORIA, BRITISH COLUMBIA V8W 1G2

YOU DON'T HAVE TO GO TO BAJA TO SEE WHALES . . .

Join us on our three day West Coast expedition (April 14-16, 1978) to watch Gray Whales on their northward migration from Baja California to Alaska.

In an effort to cater to changing values we have planned a fine holiday in conjunction with this natural history phenomenon.

We will explore the sandy beaches and rocky headlands of Pacific Rim National Park.

We have reserved the exclusive Clayoquot Lodge with refined French cuisine and atmosphere in the wilderness of the West Coast in order to insure your privacy.

Once again Swiftsure's uniqueness is obvious.

PRICE: $186.00 per person from Victoria, includes transportation, meals and accommodation.

FOR MORE DETAILS AND RESERVATIONS CALL OUR OFFICE
BE ONE OF THE TEN WHO ARE GOING
388-4227
"Guided Tours by Experienced Naturalists"

BC Travel 385-4732
Deluxe, Owner-Escorted coach tours
A Registered Tour Operator
OKANAGAN SPRING
May 7, 8, and 9 (2 nights) From $90.00 ea.
We have only a few seats remaining on this most relaxing and enjoyable 3-day excursion. Visit overnight in Kamloops and beside the lake in Osoyoos, as we tour through an area of unsurpassed scenic beauty. Springtime can be the most appealing time of the year in the Okanagan, with the temperatures now beginning to rise above zero, we hope the spectacle of the blossoms will add to the vistas of mountains and placid lakes.
COME AND SEE US!
We're small enough to know YOU, large enough to serve YOU
10 Years in Victoria
DETAILED ITINERARIES AVAILABLE ON ALL TOURS
319 Yarrow Bldg. 645 FORT ST. 385-4732
Hours 9:30 to 12 and 2 to 5 Mon.-Fri.
4-1

ABC CHARTERS
TORONTO FROM $189
MONTREAL $205
DEPARTS from VANCOUVER
★ Special extended stay Flights.
REGAL HOLIDAY TRAVEL
386-8884
760 BROUGHTON ST. 4-1

TREASURES OF KING TUTANKHAMEN
JULY 16, 23, 30 · 7 DAYS
AUGUST 6, 13, 20, 27
Book now as space is limited on these special tours to the magnificent exhibits.

♠ RENO ♥ RENO ♦ RENO ♣
APRIL 30 and every Sunday in May.
If you deserve the best then this is the tour for you — we still have some seats for the remaining spring tours but don't delay — book today.

MID-WESTERN EXPLORER—CANYON COUNTRY
MAY 20 and SEPTEMBER 2 22 DAYS
If you really want to see the west climb aboard our luxury cruiser as we head out to Waterton Lakes, Yellowstone, Grand Teton, Salt Lake City, Bryce Canyon, Zion Canyon, both rims of the Grand Canyon and the Painted Desert. While other tours head home via Vegas and Reno we go into Phoenix and on to the Petrified Forest, Four Corners, Mesa Verda and Durango. Switching to an Iron Horse we travel on the Durango-Silverton Railroad through San Juan National Forest. Homeward bound we visit Arches National Park, Pendleton and Seattle before ending our 4700 mile adventure.

CANADIAN ROCKIES AND INSIDE PASSAGE CRUISE
EVERY TWO WEEKS FROM MAY 30 TO SEPTEMBER 5 11 DAYS
We are receiving bookings from all parts of Canada for this spectacular tour, why not make this the year to see the natural beauty on your own doorstep!

NORTHERN VANCOUVER ISLAND
MAY 30, JUNE 27, JULY 25, AUG. 22, SEPT. 26 7 DAYS
Explore the rugged splendour of the northern island, cruise Muchalet Arm and view Friendly Cove, site of Captain Cook's landing in 1778.

1978 ESCORTED TOUR BROCHURE
For full details of these and many other exciting tours please ask for a copy of our free colour brochure, available at your local travel agent or:

BRITISH COLUMBIA PARLOUR CAR TOURS
912 DOUGLAS STREET 385-2467

PANAMA CANAL CRUISE
INCREDIBLE TWO-WEEK VACATIONS
FROM ONLY $1095 INCLUDING AIR FARE
Have you thought of this great vacation idea?
Now's the perfect time to book. Sail with us and enjoy the best value afloat!

- 14 glorious days aboard the tss Mardi Gras
- 7 exciting ports of call: Acapulco, Balboa, Cristobal, Curacao, Caracas, St. Maarten, St. Thomas
- Unlimited stopover privileges in Miami and Acapulco, with hotel options
- Thrilling sail through the Panama Canal
- Spacious staterooms, marvelous food, complete gambling casino, night clubs, sparkling entertainment, indoor & outdoor swimming pools, 24-hour cabin service, the attentiveness of a first-rate crew

April 16, 1978
SILVER SCREEN CRUISE
Hollywood theme cruise with shipmates June Allyson, Margaret O'Brien, Rhonda Fleming. You fly free to Miami, cruise to 7 beautiful ports, fly free back to Vancouver from Acapulco. Want to stay longer in Acapulco? We'll make hotel arrangements.

May 15, 1978
WORLD OF WINE CRUISE
Wine expert Robert Lawrence Balzer hosts wine tastings and talks. You fly free to Acapulco, cruise to 7 ports, fly free back to Vancouver from Miami. You can stop over in Miami; we'll arrange your hotel booking.

Both Panama cruises available for full 17 days of cruising. Same big savings! From $1395, including air fare.

All prices, per person, double occupancy. Complete round trip price from Vancouver plus port taxes.

P. LAWSON TRAVEL
the holidaymakers
TEL. 386-7574
LOWER MALL IN Harbour Square
910 GOVERNMENT STREET — 2 FLOORS OF UNDERGROUND PARKING
4-1

Grand old lady's double treat

By PHILIP SOUSA

Tourists taking river cruise can observe rural life at close range, passing every conceivable type of water conveyance.

BANGKOK — Somerset Maugham told my father. And John Steinbeck told me — as did that sage travel chronicler, the late Richard Joseph, and a host of other folks whose common denominator was or is superb taste.

Go to the old lady by the river, they all said in so many words. She has class.

The 101-year-old Oriental Hotel is what they were talking about.

The famous, the rich and the merely status-conscious have always claimed this riverside hostelry at 80 Oriental Ave., their address while in Thailand's capital. A living symbol of 19th century colonial splendor, service and grace, it is a few blocks but eons away from the bustle of downtown Bangkok.

Apparently I am neither famous, rich nor status-conscious; for reasons that escape me, I've never stayed at the Oriental.

I have, however, sipped a cool drink in the Oriental's delightful terrace on the Chao Phya, the River of Kings, and I have treated myself to more than one memorable meal in its exquisite Normandy Grill. But I've never slept in the place.

Why, then, this talk about the Oriental?

If you've never heard of it, you should, that's one of the reasons.

More important, I'd like to tell you about a fascinating journey, a double treat of a trip, made possible by this hotel.

For an investment of less than $20 this memorable experience is yours: A river cruise to the Summer Palace of the Thai kings at Bang Pa-In and the ruins of Ayutthaya, which from 1350 to 1767 was the capital of the kingdom.

The attractions at Ayutthaya, about 56 miles north of here, and at Bang Pa-In, nine miles downriver from the former capital, warrant devoting the almost full day required by this tour.

To me, however, the most rewarding aspect of the journey is the opportunity to observe at close range rural life in Thailand.

The Oriental Hotel's tour to Ayutthaya can be taken two ways: You can sail north from the hotel's private dock and return by air-conditioned bus or do the reverse.

I favor the latter, going by bus and returning by boat, for one reason: Gliding past the magnificent temples of Bangkok at sunset is an unforgettable movable feast.

A few minutes after 8 on a recent morning, our bus left the Oriental, made a stop at a couple of other hotels to pick up additional passengers and headed out of town.

Large modern buildings gave way to smaller and simpler structures, modest but neat homes; carts replaced fancy cars and water buffalos appeared on either side of the road; deep green and yellow rice paddies rather than concrete and glass, and then we reached the remains of the ancient capital of Ayutthaya.

You need some imagination to telescope back through the centuries to the days when the now sleepy village was a great city, one of the region's richest and most important politically, economically and architecturally: What you see here is mostly ruins.

But these ruins, what's left of the place after the Burmese attack of 1767, are impressive nevertheless. There are sections of temples and palaces, pieces of arches, reservoirs, statuary and other silent witnesses of Ayutthaya's glorious past.

After about two hours the bus continues to Bang Pa-In and the palatial complex of Thailand's kings.

The transition from dead ruins to the lively, flowery palace grounds and the various elegant structures — including the famous "floating" pavilion in the middle of a mirror-smooth mini-lake — is a pleasant change of pace.

An hour or so at Bang Pa-In and we were off to the hamlet's small dock where we boarded the sleek 147-foot Oriental Queen for the river voyage back to Bangkok.

This beautiful vessel, which is also used once a week for a delightful three-hour candlelight dinner cruise from the Oriental Hotel, is equipped with large galley and a well-stocked bar and picture windows.

Soon after leaving the Bang Pa-In dock, the cruiser's mostly young hosts and hostesses produced a sumptuous buffet luncheon (you also have lunch aboard when taking the tour in the other direction). Life along the river retained its peaceful and uncrowded qualities for quite awhile, but the pace kept accelerating the closer we got to Bangkok. Much too soon, or so it seemed, the capital's many wat (temples) and klongs (canals) were all around us, as were countless people speeding along and across the river in every conceivable type of water conveyance.

MONEY BELTS AND PASSPORT CASES
McMartins
1605 Douglas St.

MEDITERRANEAN AIR/SEA CRUISES
WARDAIR
MAY, JUNE, JULY, AUGUST, SEPTEMBER
WILLIS TRAVEL SERVICE
385-1533 578 Yates St., Victoria, B.C. 385-4312

ALASKA
FROM Strand Cruises
1 week cruises from $479*
Select space available at even lower prices.
ABOARD STRAND'S SS VERACRUZ PANAMANIAN REGISTRY
Vancouver • Glacier Bay • Ketchikan • Juneau • Wrangell
• Cruise as booked, from Vancouver • All Transfers and baggage handling • All meals with choice of menu • Air-conditioned carpeted cabin with private facilities • Strand cruise director and staff on board to ensure your enjoyment • Full program of on-board entertainment • Optional shore excursions at moderate prices • Saturday departures from June 3, 1978 to Sept. 30, 1978
*Space at this price is limited*may not be available on all departures, is subject to availability at time of booking and is sold on a first come first served basis. Space at this price, or lower, may be available at any time through circumstance, or at Strand's discretion. Unless otherwise stated, all prices quoted are per person double occupancy, plus taxes. Prices will vary according to departure point.
BUDGET TRAVEL LTD.
641 Johnson St., Victoria — Phone 384-7121

It's the Wheel Thing!
24-HOUR MONEY BACK Thomas Cook GUARANTEE
For a fun filled, carefree vacation Thomas Cook European and British Coach Tours are the answer. Fully escorted tours, such as the 13-day Robbie Burns, ensure not only beautiful scenery and historic sights but the knowledge and experience of a Thomas Cook Tour Manager who knows all there is to know about the people and places you'll be visiting, foreign currency, language, customs and much much more. There are hundreds of fantastic tours to choose from. For the full picture ask for our two full colour coach tour books from your Thomas Cook office or mail in the coupon below.
Thomas Cook European and British Coach Tours
Thomas Cook Budget European and British Coach Tours plus London Packages 1978
Everyone booking a Coach Tour will receive a deluxe Travel Bag and a 4-language Lexicon with our compliments.
Your Thomas Cook Counsellor will be happy to help you plan your vacation.
GBCMT
VICTORIA 1322 Douglas St. 388-7811
VANCOUVER 416 Seymour St. 688-0231
I'm interested in Britain and European Motor Coach Tours
Name
Address City
Tel. Prov. Postal Code
Thomas Cook
The trusted name in travel. Everywhere.

Jus-Rite PHOTOS
5 MINUTE PASSPORT PHOTOS
COLOUR AND BLACK AND WHITE
716 YATES ST.
TOWN and COUNTRY
HILLSIDE
BEACON AVE., SIDNEY
Jus-Rite PHOTOS

BOUNDLESS INTERNATIONAL
RENO
7 DAYS BY COACH
FIRESIDE $125.00
(3 BLOCKS FROM ALL THE ACTION!)
REEF HOTEL $129.00
(GOOD ACCOMMODATION, CASINO AND POOL)
ARLINGTON PLAZA $135.00
(CASINO, RESTAURANT, 2 BLOCKS FROM TOWN)
THE ONSLOW $149.00
(OUR BEST RIGHT ON THE STRIP)
RENO FLIGHTS
4 DAYS — 4 NIGHTS $179.00
NOT INCLUDED — $11 AIRPORT TAX
SHOP AND COMPARE. WE HAVE NO HIDDEN COSTS
Includes return air fare, deluxe accommodation, airport transfers, holiday representative, side trips, 4 breakfasts, 1 lunch, 1 dinner, plus Big Bonus Packages. Don't be disappointed — book early.
WE HAVE NO HIDDEN COSTS!
For more details:
388-6464 720 YATES
BOUNDLESS INTERNATIONAL
MEMBER OF THE BETTER BUSINESS BUREAU
3-25

Holidays by Wardair
Fly to the sunshine of HAWAII from $219 return airfare via Wardair 747
Intervac low prices plus you're free to arrange your own accommodation or choose from over 40 Intervac hotels
Enjoy the economy of Intervac's Advance Booking Charter fares to Honolulu and the Wardair service of delicious meals and bar service in flight; stay away for 1, 2, 3, or 4 weeks; and be free to stay with friends, go camping, do just as you please. Just remember to book early.
Non-stop flights depart Vancouver every Tuesday, July 4 to October 3 (Nightflight) every Sunday, October 15 to December 10 (Dayflight) via Wardair 747
Need a place to stay?
Intervac can also arrange accommodation for you at over 40 hotels throughout the islands of Oahu, Maui, Kauai and Hawaii. Rates for rooms (some with kitchenette) start at $12 a day per person, based on double occupancy.
Inter-island transportation available via Aloha Airlines
Hertz Rent-a-car from $17.75 a day. Move around at your own speed. Rent a sub-compact with automatic transmission and radio for as little as $17.75 a day Cdn. (gasoline, insurance and state tax extra). Larger cars available at additional cost. Minimum age for rental, 21 years.
BOOK AT LEAST 45 DAYS AHEAD

PICK YOUR DEPARTURE	PICK ONE OF THESE RETURNS 1 WEEK	2 WEEKS	3 WEEKS	4 WEEKS	LAST BOOKING DATE	PRICE PER PERSON
Tue. July 4	July 11	July 18	July 25	Aug 1	Sat. May 20	$252
Tue. July 11	July 18	July 25	Aug 1	Aug 8	Sat. May 27	$252
Tue. July 18	July 25	Aug 1	Aug 8	Aug 15	Sat. June 3	$252
Tue. July 25	Aug 1	Aug 8	Aug 15	Aug 22	Sat. June 10	$252
Tue. Aug 1	Aug 8	Aug 15	Aug 22	Aug 29	Sat. June 17	$239
Tue. Aug 8	Aug 15	Aug 22	Aug 29	Sept 5	Sat. June 24	$239
Tue. Aug 15	Aug 22	Aug 29	Sept 5	Sept 12	Sat. July 1	$229
Tue. Aug 22	Aug 29	Sept 5	Sept 12	Sept 19	Sat. July 8	$229
Tue. Aug 29	Sept 5	Sept 12	Sept 19	Sept 26	Sat. July 15	$219
Tue. Sept 5	Sept 12	Sept 19	Sept 26	Oct 3	Sat. July 22	$219
Tue. Sept 12	Sept 19	Sept 26	Oct 3	Oct 15	Sat. July 29	$219
Tue. Sept 19	Sept 26	Oct 3	Oct 15	Oct 22	Sat. Aug 5	$219
Tue. Sept 26	Oct 3	Oct 15	Oct 22	Oct 29	Sat. Aug 12	$219
Tue. Oct 3	Oct 15	Oct 22	Oct 29	Nov 5	Sat. Aug 19	$239
Sun. Oct 15	Oct 22	Oct 29	Nov 5	Nov 12	Sat. Aug 31	$239
Sun. Oct 22	Oct 29	Nov 5	Nov 12	Nov 19	Sat. Sept 7	$239
Sun. Oct 29	Nov 5	Nov 12	Nov 19	Nov 26	Sat. Sept 14	$239
Sun. Nov 5	Nov 12	Nov 19	Nov 26	Dec 3	Sat. Sept 21	$239
Sun. Nov 12	Nov 19	Nov 26	Dec 3	Dec 10	Sat. Sept 28	$239
Sun. Nov 19	Nov 26	Dec 3	Dec 10	Dec 17	Sat. Oct 5	$239
Sun. Nov 26	Dec 3	Dec 10	Dec 17	Dec 24	Sat. Oct 12	$219
Sun. Dec 3	Dec 10	Dec 17	Dec 24	Dec 31	Sat. Oct 19	$219
Sun. Dec 10	Dec 17	Dec 24	Dec 31	Jan 7	Sat. Oct 26	$219

These holiday durations may vary by one or two days from the number of weeks indicated.
This is Wardair's operating schedule. Always check individual flight availabilities as some flights may be sold out subsequent to printing.
All Advance Booking Charter flights are approved by the Canadian Transport Commission. Non-refundable deposit ($50) is payable on booking, with balance 45 days before departure. Ask about Intervac's Fare Protection Insurance for just $6 per person. Not included: $8 Canadian transportation tax. $3 U.S. Airport departure tax. A passport, social insurance, or birth certificate is required by each passenger at time of booking.
Wardair 25 years of service 1953-1978
Intervac A Wardair Company
SEE A TRAVEL AGENT

Holidays by Wardair

Through **TOTEM TRAVEL** and **BUDGET TRAVEL**

Intervac introduces the "KIDDY CAR BONUS"

Now, every child from 2 to under 12 years (at time of flight) that you book on an A.B.C. flight to Britain via Wardair entitles you, for a nominal charge of $1 a day, to:

7 DAYS RENT-A-CAR

in Britain (Ford Cortina type) with unlimited mileage... up to $151 value for just $7

SEE TOTEM TRAVEL OR BUDGET TRAVEL FOR DETAILS . . . NOW!

Every Sunday, May-October fly non-stop Vancouver to LONDON (GATWICK) via Wardair 747

FROM $439 RETURN

PICK YOUR DEPARTURE	2 WEEKS	3 WEEKS	4 WEEKS	5 WEEKS	6 WEEKS	LAST BOOKING DATE	PRICE PER PERSON
		PICK ONE OF THESE RETURNS					
Sun. May 7			FLIGHT CLOSED				$439
Sun. May 14			FLIGHT CLOSED				$439
Sun. May 21	June 4	June 11	June 18	June 25	July 2	Thu. Apr 6	$469
Sun. May 28	June 11	June 18	June 25	July 2	July 9	Thu. Apr 13	$469
Sun. June 4	June 18	June 25	July 2	July 9	July 16	Thu. Apr 20	$499
Sun. June 11	June 25	July 2	July 9	July 16	July 23	Thu. Apr 27	$499
Sun. June 18	July 2	July 9	July 16	July 23	July 30	Thu. May 4	$499
Sun. June 25	July 9	July 16	July 23	July 30	Aug 6	Thu. May 11	$529
Sun. July 2	July 16	July 23	July 30	Aug 6	Aug 13	Thu. May 18	$529
Sun. July 9	July 23	July 30	Aug 6	Aug 13	Aug 20	Thu. May 25	$529
Sun. July 16	July 30	Aug 6	Aug 13	Aug 20	Aug 27	Thu. June 1	$529
Sun. July 23	Aug 6	Aug 13	Aug 20	Aug 27	Sept 3	Thu. June 8	$529
Sun. July 30	Aug 13	Aug 20	Aug 27	Sept 3	Sept 10	Thu. June 15	$499
Sun. Aug 6	Aug 20	Aug 27	Sept 3	Sept 10	Sept 17	Thu. June 22	$499
Sun. Aug 13	Aug 27	Sept 3	Sept 10	Sept 17	Sept 24	Thu. June 29	$499
Sun. Aug 20	Sept 3	Sept 10	Sept 17	Sept 24	Oct 1	Thu. July 6	$499
Sun. Aug 27	Sept 10	Sept 17	Sept 24	Oct 1	Oct 8	Thu. July 13	$469
Sun. Sept 3	Sept 17	Sept 24	Oct 1	Oct 8	Oct 15	Thu. July 20	$469
Sun. Sept 10	Sept 24	Oct 1	Oct 8	Oct 15	Oct 22	Thu. July 27	$469
Sun. Sept 17	Oct 1	Oct 8	Oct 15	Oct 22	Oct 29	Thu. Aug 3	$469
Sun. Sept 24	Oct 8	Oct 15	Oct 22	Oct 29	—	Thu. Aug 10	$469
Sun. Oct 1	Oct 15	Oct 22	Oct 29	—	—	Thu. Aug 17	$439
Sun. Oct 8	Oct 22	Oct 29	—	—	—	Thu. Aug 24	$439

These holiday durations may vary by one or two days from number of weeks indicated.

Weds, Thurs, May-Sept, fly non-stop Vancouver to LONDON via Wardair 747

FROM $439 RETURN

PICK YOUR DEPARTURE	3 WEEKS	4 WEEKS	6 WEEKS	8 WEEKS	10 WEEKS	LAST BOOKING DATE	PRICE PER PERSON
		PICK ONE OF THESE RETURNS					
Thu. Apr 27			FLIGHT CLOSED				$419
Thu. May 4			FLIGHT CLOSED				$439
Thu. May 11			FLIGHT CLOSED				$439
Thu. May 18	June 7	June 14	June 28	July 12	July 26	Mon. Apr 3	$469
Thu. May 25	June 14	June 21	July 5	July 19	Aug. 2	Mon. Apr 10	$469
Thu. June 1	June 21	June 28	July 12	July 26	Aug 9	Mon. Apr 17	$499
Thu. June 8	June 28	July 5	July 19	Aug 2	Aug 16	Mon. Apr 24	$499
Thu. June 15	July 5	July 12	July 26	Aug 9	Aug 23	Mon. May 1	$499
Wed. June 21	—	July 20	Aug 3	Aug 17	Aug 31	Sun. May 7	$499
Thu. June 22	July 12	July 19	Aug 2	Aug 16	Aug 30	Mon. May 8	$529
Thu. June 29	July 19	July 26	Aug 9	Aug 23	Sept 6	Mon. May 15	$529
Wed. July 5	—	Aug 3	Aug 17	Aug 31	Sept 14	Sun. May 21	$529
Thu. July 6	July 26	Aug 2	Aug 16	Aug 30	Sept 13	Mon. May 22	$529
Thu. July 13	Aug 2	Aug 9	Aug 23	Sept 6	Sept 20	Mon. May 29	$529
Wed. July 19	—	Aug 17	Aug 31	Sept 14	Sept 28	Sun. June 4	$529
Thu. July 20	Aug 9	Aug 16	Aug 30	Sept 13	Sept 27	Mon. June 5	$529
Thu. July 27	Aug 16	Aug 23	Sept 6	Sept 20	Oct 4	Mon. June 12	$529
Wed. Aug 2	—	Aug 31	Sept 14	Sept 28	Oct 12	Sun. June 18	$499
Thu. Aug 3	Aug 23	Aug 30	Sept 13	Sept 27	Oct 11	Mon. June 19	$499
Thu. Aug 10	Aug 30	Sept 6	Sept 20	Oct 4	Oct 18	Mon. June 26	$499
Wed. Aug 16	—	Sept 14	Sept 28	Oct 12	Oct 26	Sun. July 2	$499
Thu. Aug 17	Sept 6	Sept 13	Sept 27	Oct 11	Oct 25	Mon. July 3	$499
Thu. Aug 24	Sept 13	Sept 20	Oct 4	Oct 18	—	Mon. July 10	$499
Wed. Aug 30	—	Sept 28	Oct 12	Oct 26	—	Sun. July 16	$469
Thu. Aug 31	Sept 20	Sept 27	Oct 11	Oct 25	—	Mon. July 17	$469
Thu. Sept 7	Sept 27	Oct 4	Oct 18	—	—	Mon. July 24	$469
Wed. Sept 13	—	Oct 12	Oct 26	—	—	Sun. July 30	$469
Thu. Sept 14	Oct 4	Oct 11	Oct 25	—	—	Mon. July 31	$469
Thu. Sept 21	Oct 11	Oct 18	—	—	—	Mon. Aug 7	$469
Wed. Sept 27	Oct 18	Oct 25	—	—	—	Sun. Aug 13	$469

These holiday durations may vary by one or two days from the number of weeks indicated.

Fridays, Oct.-Dec., fly non-stop Vancouver to LONDON (GATWICK) via Wardair 707

FROM $439 RETURN

PICK YOUR DEPARTURE	2 WEEKS	3 WEEKS	4 WEEKS	6 WEEKS	8 WEEKS	12 WEEKS	16 WEEKS	LAST BOOKING DATE	PRICE PER PERSON
			PICK ONE OF THESE RETURNS						
Fri. Oct 13*	—	Nov 4	Nov 10	Nov 24	Dec 8	Jan 5	Feb 2	Tues. Aug 29	$439
Fri. Oct 20*	Nov 4	Nov 10	Nov 17	Dec 1	Dec 15	Jan 12	Feb 12	Tues. Sept 5	$439
Fri. Oct 27*	Nov 10	Nov 17	Nov 24	Dec 8	Dec 22	Jan 19	Feb 16	Tues. Sept 12	$439
Thu. Nov 2	Nov 17	Nov 24	Nov 31	Dec 15	—	—	—	Mon. Sept 18	$439
Fri. Nov 10	Nov 24	Dec 1	Dec 8	Dec 22	—	—	—	Tues. Sept 26	$439
Fri. Nov 17	Dec 1	Dec 8	Dec 15	Dec 29	—	—	—	Tues. Oct 3	$439
Fri. Nov 24	Dec 8	Dec 15	Dec 22	Jan 5	—	—	—	Wed. Oct 10	$439
Fri. Dec 1	Dec 15	Dec 22	Dec 29	Jan 12	—	—	—	Tues. Oct 17	$439
Fri. Dec 8	Dec 22	Dec 29	Jan 5	Jan 19	—	—	—	Tues. Oct 24	$439
Fri. Dec 15	Dec 29	Jan 5	Jan 12	Jan 26	—	—	—	Tues. Oct 31	$469
Fri. Dec 22	Jan 5	Jan 12	Jan 19	Feb 2	—	—	—	Tues. Nov 7	$469
Fri. Dec 29	Jan 12	Jan 19	Jan 26	Feb 9	—	—	—	Tues. Nov 14	$439

*via Wardair 747

10 Thursday flights, May-October, fly non-stop Vancouver to MANCHESTER via Wardair 707

FROM $424 RETURN

PICK YOUR DEPARTURE	3 WEEKS	4 WEEKS	5 WEEKS	8 WEEKS	12 WEEKS	LAST BOOKING DATE	PRICE PER PERSON
		PICK ONE OF THESE RETURNS					
Thu. May 11			FLIGHT CLOSED				$424
Thu. June 15	July 5	July 12	—	Aug 9	Sept 6	Mon. May 1	$484
Thu. July 6	—	Aug 2	Aug 9	Aug 30	Sept 27	Mon. May 22	$514
Thu. July 13	Aug 2	Aug 9	—	Sept 6	Oct 4	Mon. May 29	$514
Thu. Aug 3	—	Aug 30	Sept 6	Sept 27	Oct 24	Mon. June 19	$484
Thu. Aug 10	Aug 30	Sept 6	—	Oct 4	Nov 1	Mon. June 26	$484
Thu. Aug 31	—	Sept 27	Oct 4	Oct 24	—	Mon. July 17	$454
Thu. Sept 7	Sept 27	Oct 4	—	Nov 1	—	Mon. July 24	$454
Thu. Sept 28	—	Oct 24	Nov 1	—	—	Mon. Aug 14	$424
Thu. Oct 5	Oct 24	Nov 1	—	—	—	Mon. Aug 21	$424

These holiday durations may vary by one or two days from the number of weeks indicated.

Every Wednesday, April-September, fly non-stop Vancouver to PRESTWICK via Wardair 707

FROM $394 RETURN

PICK YOUR DEPARTURE	2 WEEKS	3 WEEKS	4 WEEKS	6 WEEKS	LAST BOOKING DATE	PRICE PER PERSON
		PICK ONE OF THESE RETURNS				
Wed. Apr. 26		FLIGHT CLOSED				$394
Wed. May 3		FLIGHT CLOSED				$394
Wed. May 10		FLIGHT CLOSED				$424
Wed. May 17	June 1	June 8	June 15	June 29	Sun. Apr 2	$424
Wed. May 24	June 8	June 15	June 22	July 6	Sun. Apr 9	$454
Wed. May 31	June 15	June 22	June 29	July 13	Sun. Apr 16	$454
Wed. June 7	June 22	June 29	July 6	July 20	Sun. Apr 23	$484
Wed. June 14	June 29	July 6	July 13	July 27	Sun. Apr 30	$484
Wed. June 21	July 6	July 13	July 20	Aug 3	Sun. May 7	$484
Wed. June 28	July 13	July 20	July 27	Aug 10	Sun. May 14	$514
Wed. July 5	July 20	July 27	Aug 3	Aug 17	Sun. May 21	$514
Wed. July 12	July 27	Aug 3	Aug 10	Aug 24	Sun. May 28	$514
Wed. July 19	Aug 3	Aug 10	Aug 17	Aug 31	Sun. June 4	$514
Wed. July 26	Aug 10	Aug 17	Aug 24	Sept 7	Sun. June 11	$514
Wed. Aug 2	Aug 17	Aug 24	Aug 31	Sept 14	Sun. June 18	$484
Wed. Aug 9	Aug 24	Aug 31	Sept 7	Sept 21	Sun. June 25	$484
Wed. Aug 16	Aug 31	Sept 7	Sept 14	Sept 28	Sun. July 2	$484
Wed. Aug 23	Sept 7	Sept 14	Sept 21	Oct 5	Sun. July 9	$484
Wed. Aug 30	Sept 14	Sept 21	Sept 28	Oct 12	Sun. July 16	$454
Wed. Sept 6	Sept 21	Sept 28	Oct 5	Oct 19	Sun. July 23	$454
Wed. Sept 13	Sept 28	Oct 5	Oct 12	Oct 19	Sun. July 30	$454
Wed. Sept 20	Oct 5	Oct 12	Oct 19	—	Sun. Aug 6	$454
Wed. Sept 27	Oct 12	Oct 19	—	—	Sun. Aug 13	$454

These holiday durations may vary by one or two days from the number of weeks indicated.

BOOK AT LEAST 45 DAYS AHEAD

This is Wardair's operating schedule. Please check individual flight availabilities with Totem Travel or Budget Travel, as some flights may be sold out.
All advance booking charter flights are approved by the Canadian Transport Commission $50 non-refundable deposit is payable on booking, with balance payable 45 days before departure. Ask about Intervac's Fare Protection insurance for just $6 per person.
Not included: $8 Canadian transportation tax. A passport, social insurance, or birth certificate is required for each passenger at time of booking.

TOTEM TRAVEL

Mayfair 386-3277
Mayfair Shopping Centre — Victoria

Hillside 595-1181
Hillside Shopping Centre — Victoria

Duncan Mall 748-2594

Port Alberni 723-8138

OR

BUDGET TRAVEL LTD.

641 JOHNSON ST., VICTORIA, B.C.
384-7121

Intervac
A Wardair Company

WHEN THE SEARCH IS SERIOUS...
Until now, it's been in the back of your mind . . . a pipe dream. Today the time is right. You can't postpone it any longer. The Classified Advertising Columns of this newspaper make your search for a new place to live so much easier.
There is an unlimited range of offers from which to choose . . . homes of all sizes . . . condominiums . . . townhouses . . . in a wide variety of price ranges and locations . . . from single accommodation to something for family and in-laws.
If the time is right for you to take the first step toward a home that will suit your circumstances . . .
Look to Classified Advertising
classified
. . . where you will find the greatest real estate selection.

250 HOUSES FOR SALE

WALL HOMEFINDERS REALTY
3460 Douglas St. 386-2911

BEST BUYS FOR STARTER OR INVESTORS
A 3-bedroom full basement located close in features spacious living room with fireplace, big sunny kitchen. Room for family here. Asking $43,500.
or
A starter with spacious rooms, full basement located on a 50x150' lot on good corner for holding. Asking $37,500.
MARILYN MOORE or JO LENNOX
382-8015, 386-2911 or 478-2563.

CAMELIAS IN FULL BLOOM
In front of this cozy 2-bdrm. home. Enclosed sunporch overlooking garden. Easy care lot. Only $41,500.
LOLA CLARK
386-2911 or 658-5877

LONG, LOW RANCHER
A very cozy 2-3 Bedroom Rancher. FP in LR, large eating area in kitchen. You'll love the large 56'x200' lot with extra parking. Part bsmt. with finished den. MLS.
LOLA CLARK
386-2911 or 658-5877

LOOKING
For a 2-bdrm. home under $50,000 in a good residential area? Don't miss this charmer with a completely fenced lot, and attached garage, and also workshop. Call NOW on ML 31293.
HAZEL OR NORMA
658-5556, 386-2911 or 383-7796

I'M A HAPPY HOME
Look me over. I've got so much to give to another happy family! Live in an almost perfect neighborhood, on large corner lot with plenty of trees. 3 bedrooms, 1½ baths. Large living room, floor to ceiling fireplace. Dining room, modern kitchen. Home vacant and ready to move into.
MARGARET WILSON
386-2911, 383-4569, or 388-6275, Pager 376

CATCH A FALLING PRICE!!
It was a good buy at $72,500, now it is a steal! Owners need to sell in a hurry, very nice 4-bedroom home, 2½ bathrooms, family room with cozy fireplace. Location close to shops, schools and bus. Now $69,500. Please call:
MARGARET WILSON
386-2911, 383-4569, or 388-6275, Pager 376

No. 87 WEST MADDOCK
Lovely 3-bedroom home. Nice living room, dining room. Full basement.
MARGARET WILSON
386-2911 or 388-6275 Pager 376

CHARMING TUDOR 3076 MAHON PLACE
Country view, see this lovely 4-bedroom, modern-designed home. Approx. 1800 sq. ft. Double garage, treed lot, convenient location in Central Saanich. For viewing call ERIK HANSEN. Price $73,700.
ERIK HANSEN
386-2911 or 479-3224

HAPPINESS IS . . .
Owning your own townhouse especially when it's a beautiful 3 level, contemporary immaculate throughout. 2 or 3 bedrooms, 2 bathrooms, 1 enclosed patio plus 2 balconies. Vacu-Flo system, floor-to-ceiling fireplace, delightful eating area plus dining room. Situated in complex of only 4 units. Immediate possession. For further details call.
MAY HAMILTON
386-2911 or 656-4692

HELP . . . I NEED YOUR TENDER LOVING CARE
With your help I could be one of the special houses of the neighbourhood. I already have good qualities, nice street, close to everything, completely fenced lot, 1-bedroom cottage with ample storage, and separate garage. Early possession. Only $33,900.00.
MAY HAMILTON
386-2911 or 656-4692

"HAL SAYS"
BUY-BUY-BUY—NOW IS THE TIME TO PURCHASE YOUR FUTURE HOME BEFORE PRICES AND INTEREST RATES GO UP. THE MARKET AND MORTGAGE RATES ARE ABOUT AS LOW AS WE WILL SEE THEM AGAIN. LOOK BELOW AT THESE FINE HOMES FOR THESE LOW PRICES.

$48,500 GLANFORD AREA
Older but solid, 3-bedroom home on quiet street, a good house for a small family. Close to schools, buses, shops. Living room, fireplace, huge dining room, galley kitchen, full basement. Double parking for cars and a greenhouse.

$56,900 GORGE AREA
Drive by 2839 Adelaide St. and see for yourself. Modern 3-bedroom home near Gorge Waterway. Large living room and fireplace. Large dining room, big kitchen with sundeck off. In the basement as a bonus, a nice 1-bedroom in-law suite. Extra bonus, a drive-in garage. There is a 10¼% mortgage on property can be assumed and possibly increased.

$67,500 TILLICUM AREA
Take a look at this ad. A side-by-side duplex, consisting of 2 bedrooms, living room, W-W carpets, kitchen and dining area, full basement with drive-in garage, fruit trees, and close to everything. Good financing and let your tenant help the payments.

$28,000 to $35,000 TOWNHOUSES & CONDO'S
In different areas of town, 2 and 3 bedrooms. Are you single, just married, starting out with little money? Give me a call and save.
HAL BARBER
386-2911 or 388-1047

SWINERTON'S REALTY WORLD

NOW $45,500! 1385 Vista Heights
Panoramic view of the Olympics from dining area in large kitchen with new cupboards. 2 BR plus large roughed-in area upstairs. Full basement and separate garage. MLS.
JACK or SUSAN BETTS 477-4042, 385-2461, 388-6275 Pager 909.

3256 Milgrove
(Off Burnside and Tillicum)
Reduced to $52,900
Immaculate, comfortable and tastefully renovated. Offers deluxe kitchen with large sundeck off and one bathrm. W-W in living rm with fireplace, eating area and 2 bdrms. Laundry facilities in full basement plus fenced garden. Close to shops and bus. MLS.
JACK or SUSAN BETTS 477-4042
385-2461 Pager 909 388-6275
Swinerton's Realty World

NORTH QUADRA — BY OWNER
Attractive modern 3 bedrooms, 2 baths, 1725 ft. up, well-finished down. Splendid view from sunny living-dining room with floor-ceiling fireplace. Lovely kitchen, drive-in garage and sundeck. Large well-landscaped grounds on sewer. Full back fence. Small 6¼% NHA First available. $66,500. Phone 479-1114 after 6.

HATE FIXING?
This home is for you. Interesting older home on strata title, completely renovated with taste. All outside maintenance done for you. Don't miss this one at $43,900. By owner. 474-1645.

BLOCK BROS.

CUTE AS A BUGS EAR PLUS VALUE
JAMES BAY 2-bedrm., no step home in immaculate condition, lrge living room with chimney for free standing fireplace, kitchen with dining area, electric heat and lrge sundeck. Offers on $38,000.

KIWANIS WAY, character it has; plus it will surprise you inside with 2 bdrms, living rm, fireplace and lrge dining rm plus lrge kitchen with nook. $44,500 or offers.
386-3231 Bob Hahn 595-1642

PRICE SLASHED FAIRFIELD
Character plus in this 2-storey full high basm't home with 3 bdrms, living room, family rm with fireplace, large dining rm and kitchen. Rec rm, 4th bdrm., bathrm, workshop in basm't. A must to see at $69,700.
386-3231 Bob Hahn 595-1642

SAANICHTON
Solid 3-bedroom home with attached garage. Brick fireplace in comfortable living room and separate dining off the kitchen. Also attic den. Front of property, landscaped with shrubs and trees. 3 greenhouses on the back area of this .67 acre lot zoned for multiple dwelling. $95,000.
656-5584 Ben Richardson 656-6958

4 BEDROOMS
With master on upper level off large living room. Three levels of quality construction and finish, separate dining room off the large kitchen. 3 bedrooms. Much more. $85,000.
656-5584 Ben Richardson 656-6958
656-5584 Ted Phillips 656-5337

Sidney — 4-year-old 1350 sq. ft. very clean 3-bedroom home. Large lot, basement has full in-law suite with two bedrooms. $64,500.
656-5584 Ted Phillips 656-5337
386-3231 Cliff Haslam 598-4430

Sidney close to town, senior citizen centre and all transportation, this 3-yr. old two-bedroom home has much to offer at this low asking price of $50,900.
656-5584 Ted Phillips 656-5337

SOUTH OAK BAY MINIATURE MINSTREL GALLERY 828 HAMPSHIRE
OPEN HOUSE: THURS., 6:00 - 7:30 P.M. A delightful 2-bedroom cottage on a fully fenced garden with fruit trees. Large kitchen. Living room with fireplace. Staircase up to intriguing family room with stove and a miniature minstrel gallery. $64,500.

OAK BAY 3-5 BEDROOMS UNIVERSITY AREA
A spacious and versatile family home close to the University, with 3 to 5 bedrooms, a 27' recreation room, family room, dining room, living room, and 3 bathrooms. A beautifully treed and sunny 200x70 garden, on a quiet avenue of exclusive homes. Excellent parking for a boat and trailer. $128,000.
598-1420 Ted Walford 477-1841

SOUTH OAK BAY SWEEPING SEA VIEWS HILLSIDE CONTEMPORARY
With breathtaking sea and mountain views, a versatile 4-bedroom home with an optional fully self-contained suite. Panoramic views from the living room, dining room, kitchen, and the large master bedroom, 3 bathrooms. Full view sundeck off living room, kitchen and the master suite. Open beam and cedar decor. $139,000.
598-1420 Ted Walford 477-1841

SWEEPING SEA VIEWS HILLTOP PRIVACY
A superb 4-bedroom residence atop a hill with an unequalled 360 degree view of sea, islands and wooded slopes. The home has been completely redecorated with the finest materials; the family room panelled in teak with solid Californian redwood beams, 23' kitchen with quality built-ins, breakfast room with adjoining view balcony. Den, 3 bathrooms. Office - cum - sewing room off kitchen. Dining room. Spacious living room with marble fireplace. Entrance hall. 2 sundecks. An island of seclusion. $157,00.
Residence Office

PANORAMIC SEA VIEW CEDAR AND STONE HILLSIDE "CHALET"
A 3-bedroom cedar and stone exclusive residence design to take full advantage of the sweeping views of sea and islands.—Solid beam decor in the living and dining room, with sliding glass doors to a full length view—and—sundeck. Spacious kitchen and breakfast room with adjoining family room with fireplace. Master bedroom has private view balcony, with an exclusive 6-piece, 3-way ensuite. Large, countered laundry room, R.I. Recreation room, and 4th bedroom. Intercom, full electric heat, thermopane windows, underground services. $129,000.
Residence Office
598-1420 Ted Walford 477-1841

ROCK HEIGHTS
Have you ever wanted to live in a unique view home, of a bygone era? When imaginative care went into the design. Situated on a magnificent high 1-2 acre with beautiful shrubs. Underground sprinklers, flood lights. We will show by appointment. 4 beds, den, billiard room, 2 baths, 2 F.P. Zoned R2 Duplex. $85,900.
Erna Elisay Office Win Douglas
477-5705 477-1841 383-9902

BIG HOME SMALL PRICE
This 9-room modern home is located in one of the best areas of GORDON HEAD. Magnificent master bedroom. Two fireplaces handy to schools and university. All this for $81,900. QUICK POSSESSION.
477-1841 Ron Kerfoot 652-25..

COLWOOD
Kenwood Place
New Family Homes
Priced from $58,500
We are accepting low, low down payments and will assist our purchaser in financing. Our homes feature quality workmanship throughout, fireplaces, some with 1½ baths, full basements and 5-yr. builders' warranty. Turn right from Metchosin Rd. to Wisnart Rd. at Colwood Fire Hall.

Ridley Bros.
Development Co. Ltd.
3108 Metchosin Rd.
Member Victoria H.U.D.A.C.
478-1721 384-8075
Pager 519

Sea Views
OPEN 2-4 THURS.
338 Foul Bay Rd. Outstanding location, close to sea and town. Three bedrm. bungalow, just three years old. Feature stone fireplace in living room, view deck off. Master bedrm., en suite. Spare room and undeveloped area in bsmt. Easy care 52x112 lot. Reduced to $79,900 for early sale.
PETER MASON 477-9318
JOE MANTON 382-5211
ROBERTS INVESTMENTS LTD.

BY OWNER
1648 Hybury Pl. (off Majestic)
We are offering our 3-bedroom home for $4,000 less than our actual cost of $74,916. Crazy yes, but we have bought a new home and desirous of a quick sale. Lovely kitchen with dishwasher and garburator, family room with FP, quality carpeting, deluxe bathrooms, why not come and see, phone 477-6745 anytime for viewing.

Castle Properties Ltd.

OPEN HOUSE 919 INSKIP THURS., 1:30 4:00
Turn off Craigflower onto Arcadia and you'll find Inskip. Only 10 yrs. old, 3-bdrm. stucco bungalow. Cosy livingrm, diningrm, fireplace, sundeck. Plus 1 bdrm. suite in the ground level bsmt., own entrance plus fireplace. Good value. Asking $64,900. Call IRENE DALZIEL 386-6164 or 388-6275, Pager 566.

CHOOSE YOURS
$39,900: 3-bedroom, full basement home, living room with fireplace. MLS.
$45,900: GORGE AREA. 2-bedroom full basement plus usable attic. Exclusive.
$46,900: 25-year-old bungalow, fireplace, spic and span throughout. MLS.
$49,900: Camosun College area. 25 yrs. old, fireplace, full basement. MLS.
For information on these or other similar priced homes call CHRIS GREIG 386-6164 or 478-5953.

HOME PLUS IN-LAW SUITE
Very well maintained 27-year-old home featuring living room with fireplace, large kitchen with sundeck off, two bedrooms plus a two bedroom self-contained suite down. Low down payment and low monthly payments M.L.S. Call CHRIS GREIG 386-6164 or 478-5953.

COUNTRY LIVING CLOSE IN
Owner built 7-year-old, three bedroom full basement home with spacious fenced yard situated in quiet rural atmosphere. MLS For more information, call CHRIS GREIG 386-6164, or 478-5953.

MT. TOLMIE COLONIAL
Just newly offered for sale, this 14-year-old medallion home situated in a prestige area boasts over 2,300 square feet of luxuriously finished living space made up of 3 bathrooms, 3 large bedrooms, den with fireplace, and wet bar, huge living room with fireplace and much more. Find out about the many features of this lovely home offered at $125,000 by calling CHRIS GREIG, 386-6164 or 478-5953.

SHAWNIGAN LAKE WATERFRONT SUMMER HOME
44 feet of waterfront. Living room, kitchen, one bedroom, and sun room. Needs some fixing up. Full price $50,000. Call HAROLD WARE, 386-6164 orr res. 385-1580.

LANSDOWNE SCHOOL AREA $62,900
Good value here. Vendor is installing new wall to wall in living room, dining room hall and bathroom. There are 3 bedrooms, full bsmt. with rec. room, extra bdrm. and 3-pce. bath, drive-in garage. See it quickly with IRENE DALZIEL 386-6164 or 388-6275 Pager 566.

EXECUTIVES ONLY
I have several excutive homes available for showing both new and character, tudor and contemporary on the Beach. Sea Views or Uplands seclusion. Prices range from $125,000 to $250,000. To view by appointment only please call SHANE BEFURT 386-6164 or 385-3664.

RANCHER CENT. SAANICH
At $58,900 this three bedr. rancher offers good living with beamed ceiling and raised hearth fireplace in good sized living room off kitchen. Two years old on nicely landscaped lot. Double carport. MLS. Call IRMGARD KNUDSKOV, 479-2764.

DEAN PARK 2½ ACRES
At $89,900 there is good potential here. The land is subdividable into ½ acre lots NOW. Older two bedroom home with den. Some seaviews. Seclusion. Call OLE KNUDSKOV 479-2764 or 386-6164.

$64,900
Good family home, with 2 full bathrooms. Living room with fireplace, and new w-w carpet over oak floor, 3 bedrooms, large sunny kitchen with full size eating area, new counters, sep. dining room, games room, utility room, and large den or bedroom down. DR-I garage, concrete sundeck and enclosed carport. Fruit trees, shrubs and plants make this home a delight. Call CONNIE WEYLER, 385-6164.

DEEP COVE
Only $89,900. One-year-old four bedroom, three bathrooms, large recreation room, library, sundeck, carport and all on a lovely treed half acre in a nice quiet area. Lots more to tell about this new ML. Quickly call HAROLD WARE 385-1580 or BEN GREIG 598-3105, 386-6164.

PASTORAL PARADISE
Close to Wilkinson Road. Only 4 years old and the price is low, $54,900. Three bedrooms, full basement with a nice view. Lots to say about this spotless dandy. BEN GREIG 386-6164 or 598-3105.

the Permanent

OPEN THURS 1-3:30 1841 LANSDOWNE
See this modern Mediterranean award winner. Quality built and just 3 years old. 3 large bedrooms, family room, rec room, lovely living and dining room, fireplaces, 2½ baths and numerous extras in a most convenient area. Offered at $122,900. ML 30168, with quick possession.
HERB McDANNOLD
382-9191 384-6748

BAILLIE'S BARGAINS
Mini Hobby Farm—$59,000. 1-2 acre—2100 sq. ft.

Custom Built Post—$86,900. 2200 sq. ft. and pool.

Deluxe Strata Duplex—$55,900 each side. 1200 sq. ft. and full basements.

For information please call:
382-9191 JIM BAILLIE 479-4594

THE PERMANENT

GOLFER'S DELIGHT OFF MAPLEWOOD $68,900
This home has 3 Br's and den on the main. Very nice L.R. with F.P. and plush carpeting. Kitchen with nice E.A. and large patio sundeck off kitchen. Approx. 1,300 sq. ft. on main. Full basement finished with rec. room and family room. All on a 50x136 ft. landscaped lot. Won't last. Quickly call SHANE BEFURT 386-6164 or 385-3664 to view. Castle Properties Ltd.

DIFFERENT IN A.H.O.P.
3 plans to choose from. Masonry fireplaces, ensuites, fenced yards in treed setting. Colwood area. 12 to 1400 sq. ft. living area. Has to be seen to be appreciated. $1250 down, approx. $285 per month. Call K. MacKay Builders Ltd. 479-8462.

BY OWNER
3-bedroom, full basement, stucco home. All rooms large. Wall to wall carpet throughout. This is a very modern clean home, nicely landscaped, low down payment. Full price $47,900. Phone 479-2209 or 652-1562.

BY OWNER
Landsend Rd. Swartz Bay area. 4-bed., family home on ¾ acre, treed and landscaped lot. Full high basement, $69,000. 656-4290.

MANN
T. L. MANN & ASSOCIATES LTD.

$54,900 5 BEDRMS
1½ BATHS
15 minute bus service. Close to Royal Oak shopping centre and a stone's throw from 25 acres of school grounds. (Royal Oak grades 1-9). Living room, family room, modern kitchen. Unfinished 14x20 games room on 2nd floor. Drive-in garage, workshop and some beam ceilings. This home was updated and had a new addition as well. Master bedroom has private alpine sundeck.

A LOT OF HOME, PRICED TO SELL!
TERRY MANN 595-5124

ANTIQUE COLLECTORS CALL NOW!
You will be charmed when you see this unique 3-bedroom home located 1½ blk from Dallas Road in James Bay. Living room with bay window, dining room, modern kitchen and a sun porch. THIS HOME MUST BE SOLD. $48,500. MLS.

OPEN HOUSE SAT. 1:30-4:30 10031 - 3rd ST. SIDNEY WATERFRONT
A terrific cottage style home on a rare waterfront lot. Easy walking distance to town. The home is an older, remodelled show place with a fantastic den, living and dining rooms and much, much more. For a retired couple, it couldn't be better. Listed for $93,500 and reasonable offers considered.
598-5141 TED PINFOLD 388-7742

OPEN HOUSE SAT. 1:30-4:00 163 BUSHBY Seaviews!
Act now and see this character home offering 2,600 sq. ft. of elegance and charm. Main floor features formal D. Room and kitchen with views. Beautiful Front room and den with fireplaces plus full bath. Upstairs 3 large bedrooms (master with F.P.) walk in closets, sunroom, full bath and laundry room with views.
JOANNE YELLOWLEES
598-5144 383-7263

OPEN HOUSE 1440 TAUNTON SAT. 1-4 p.m.
STARTING OUT? RETIRING?
Come see this bright one-level home. Here's everything you need — living room with fireplace, dining area, comfortable kitchen, 2 bedrooms and a 4-piece bath. There's a part basement with laundry and storage rooms. The garage has been converted to a great little shop. Enjoy the summer under the covered patio. The gardens are waiting for you. All this on a no-thru street not far from the Jubilee. Priced at just $48,500.
598-5144 KEN MANN 477-6773

HOME IN THE COUNTRY
Just about. This remodelled older home on Glyn road, off Wilkinson Road has a fireplace in it's living room, 3 bedrooms, 4-pce. bath, big kitchen and eating area, and facilities for your washer and dryer. The back yard is perfect for a big garden. Priced at $48,500.
598-5144 KEN MANN 477-6773

NORTH-RIDGE FAMILY HO...
Just listed. ... basement hom... just what the ... room inside a... the children ... sanity. Drive ... it's priced a... owner is intere...
596-5144 KE...

GOR... HE... ARE... 5 BED... 2/3 ...
3,600 sq. ft. ... finishing. Ever... you. This split-... designed for ... family living. ... levels and rec. ... $145,000 and the ... er all offers. Drive by 4260 Gordon Head Road at San Juan.
598-5144 KEN MANN 477-6773

Pemberton, Holmes Ltd.
SINCE 1887
1000 Gov't. St. 384-8124

$15,000 FULL PRICE
2-year-old, 2-bedroom home! Yes, it is a mobile home but it is on a permanent landscaped, rented pad, in the Thetis Lake Campground. In beautiful condition. Price includes range, refrigerator, washer and dryer etc. Size of home is 12'x60'. For further information just call:
384-8124 MR. GREENE 385-0795

1681 PEAR ST.
NEW LISTING
5 BEDROOMS PLUS!
Main floor has 3 bedrms., large kitchen with built-in oven and counter top stove. W-w thru living and dining rooms. Lower level offers a self-contained 2-bedrm., sitting rm., kitchen with stove and fridge, 3-pce. bath, inlaw suite with entrance from inside or private exterior. Excellent buy at $65,000. MLS. Must be sold. Call:
PATRICIA SNOW
477-6074 or 384-8124

JUST LISTED TRIANGLE MT.
2 Acres with view of Race Rocks. Cedar exterior in natural wooded seclusion, 3 bedrms., rubbed walnut kitchen cupboards, 31 ft. across living-dining rm. with cedar beamed ceiling. Unique design. A lovely home in a quiet setting. Owner leaving Island. Offered at $85,000. MLS.
PATRICIA SNOW
477-6074 or 384-8124

Have You $5,000. That's All You Need
Our purchase plan allows you to move in to your own home in Central Saanich. 3 bedrooms, fireplace, landscaped. Only 12 months old. 386-5876 - 479-1383.

BY OWNER, 2-BEDROOM house, in Fairfield, 2rd in basement, drive-in garage, fireplace large backyard. $45,000. For appointment to view 479-2207 or 478-1690. No agents.

GARDNER REALTY Ltd
895 Fort St. 385-7721
(24 HR. SERVICE)

OPEN HOUSE 134 JOSEPH ST. THURS. 1:00-3:00
Seldom you'll see the likes of the quality renovations in this 2 BR exciting home with dream kitchen and 4-pce. vanity bath. Quality throughout. Custom built pine cupboards. Vendor transferred and must sell. Exciting at $47,000. EXCLUSIVE.
385-7721 Olive Webber 479-9661

VIEW PROPERTY
ALMOST ½ AN ACRE
Truly exciting! Southern exposure from LR, DR, kitchen and covered sundeck. Two floors of development. Numerous berry bushes and fruit trees. Only 1 block from sea and in area of executive homes. Great value at $76,500. MLS. 30952.
385-7721 Olive Webber 479-9661

REDUCED TO $56,500 OPEN HOUSE
3344 HAPPY VALLEY RD.
SAT. 2:00-4:00. Must be sold! This contractor's special offers almost an acre of flat land, 2-bay workshop, mini barn and 3-BR, full bsmt., renovated home. Act fast! Only $56,500.
385-7721 Olive Webber 479-9661

TRADER'S DELIGHT
There's a lot of lovely living here. Ground floor—large entrance, games room with FP, rec room, 3-pce. bath, laundry room and shop. Main floor—Quality kitchen with dishwasher, DR, LR with FP, 3 BRS, 4-pce. and 3-pce. bath. Glass sliding doors to sundeck. Terrific decor. Terrific value at $65,900.
385-7721 Olive Webber 479-9661

NEW LISTING WATERFRONT
APPROX. 1/3 ACRE
Professionally landscaped with underground pool, patio, barbeque, underground sprinkling, outdoor lighting, fish pond, and double carport are only a few of the unique features in this fine home. Has 3 BRS on main plus 1 BR in fully professionally-developed bsmt. There are 3 bathrooms and 2 FP's. Watch the ducks from your sundeck. Completely private. Value here at $97,500. New MLS.
385-7721 Olive Webber 479-9661

3 BEDROOMS $51,900
This 25-year-old, 3-BR home has large LR with FP, DR off kitchen with custom eating area nook. Large fenced lot. Full high basement ready for development with one bedroom already there. Will TRADE. Priced for quick sale at $51,900.
385-7721 Kent MacLeod 595-4273

SUNNY BRENTWOOD
Only one-year-old, quality-built 4-BR, family home with all brick and aluminum exterior for minimum maintenance. Thermopane windows throughout. Loads of accommodation with over 2200 sq. ft. of finished living area. Has many extras and a 3rd bathroom. Family room with FP. Wrap-around sundeck. Double garage and still room for boat or camper. Walking distance to Marina. Good value for $75,800.
385-7721 Bill Weiss 598-8443

'OUR TIME WORKS FOR YOU'
DURING EASTER.
LOOKING FOR THAT SPECIAL HOME?
CALL SIMON HESLOP
385-7721 388-6275 PAGER 704

S. OAK BAY
This Immaculate 2-BR character home is situated one block from the ocean and ½ block to park. New kitchen, bathroom and refinished oak floors. Frenched windows and leaded glass doors throughout. Roman brick FP in LR. Big bright DR. Full undeveloped basement with drive-in garage. Easy care private lot. New exclusive listing. Please call for private showing. Priced to sell at $56,900.
385-7721 Kent MacLeod 595-4273

PANORAMIC CITY VIEWS
Are seen from this character home plus 3 BDR in-law suite. Large living room and dining room combination is highlighted by a unique birch FP. Big, bright and clean can only describe the huge family kitchen. Three different types of apple trees in the secluded backyard. New water tank, bathroom and BDR carpets last year. Located on a quiet dead-end street convenient to town. Price to sell at $54,900.
385-7721 KENT MacLEOD 595-4273

OPEN HOUSE SAT., MARCH 25 1:30-4:30 P.M. 134 JOSEPH
Charming, warm home with creative lighting in the kitchen compliments the European Cabinets. Fireplace in sitting room that has height. Come and visit Saturday:
SIMON HESLOP
385-7721 388-6275 Pager 704

FARMER
INVESTMENTS & REALTY LTD.
825 Bay Street 382-2134

ROCKLAND
The owners of this large and gracious turn of the century home have meticulously maintained and preserved many of the original features. The rooms include a large entertainment sized living room, sun room, den, large dining room, family room off kitchen, 3 bedrooms including a large master bedroom with dressing area and 4-pc. ensuite, 3 more bedrooms on the 3rd floor and 6 fireplaces. Secluded lot, water views, exclusive area. Priced at $200,000.00. Call Tom Slemko 477-1277 for further information.

FOR SALE BY OWNER
Immaculate 3-bdrm, fully landscaped home. No thru street — 12th Fairway Cedar Hill Golf Course. Attractive fireplaces in living room and completed rec. room. Phone 595-1341.

GORDON HEAD, NEW 3-BEDroom, no basement home, $55,000. Low down payment, 658-8133.

BOORMAN'S
612 Fort St. 386-7521
2045 Cadboro Bay Rd. 595-1535
BOORMAN INVESTMENT CO. LTD.

1049 RICHMOND AVE. OPEN SAT. 1:30-4 $69,500
A charming old character in like new condition. Wooden beams and panelling, gracious entry, original stained glass and fireplaces, dining room built-ins — all preserve the feeling of 1910. There are 3 BRs, upstairs, 1½ baths and full basement with 4th BR. Wiring and plumbing updated; Kenl-tex exterior; 114 ft. lot. This is very special. MLS.
GAIL WEINBERG
595-1535 477-2044

OAK BAY TUDOR
2 Bdrm. on main floor and 3 Bdrm. in-law suite with outside entrance. Charming home situated in quiet area in neighborhood of lovely kept homes. $68,500. MLS 31119.
MRS. O. ZACHARY
595-1535 595-2265

NEW LISTING UPLANDS TUDOR $155,000
A stately tudor home built in 1931 and maintained in impeccable condition. The home is gracious and spacious and is ideal for entertaining and family living. The 27.5 living room has two leaded glass Bay windows, ornate silver wall lights, and a feature fireplace. The 17'3" dining room features a window seat and the modern kitchen has sliding glass doors opening onto a patio. In addition to the den and powder room on the main floor there is a spacious entrance hall with an open stairway leading upstairs to four bedrooms and two bathrooms. The full basement has a play area for the children. For full particulars call (new MLS)
595-1535 IAN BOORMAN 592-32..

UPLANDS — $88,500
A rare opportunity — a lovely 4-bedrm. home on a quiet cul-de-sac near 75 acre Uplands Park. Both living room and family room have fireplaces, kitchen has built-ins and nook, master bedrm. in king size and ensuite. Full basement has work areas, office, rec. rm. and huge games room or 5th bedrm. Secluded rear patio and easy-care grounds complete a very appealing picture. Act quickly, call:
656-5050 J. P. DUECK 386-7521
477-2044 GAIL WEINBERG 595-1535
612 Fort St., 2045 Cadboro Bay Rd.

Cedric Steele Realty Ltd.
388-6258

ROCKLAND SPLENDOR
What a delight! Stately 2-storey residence on one of Rockland's most desirable streets. Elegant entry with sweeping open staircase to upper level and landing. Main floor comprises formal living room with beautiful windows and fireplace, large den with fireplace and French doors to separate dining room, modern galley kitchen plus eating area. Upstairs totals 4 bedrooms plus ensuite bathrooms. Bright, sunny and warm. An excellent buy at $104,500.
388-6258 BARRY BOWES 383-1540

This 3-BR home offers some of the finest quality construction I have seen in contemporary living. Located on .78 acre of superb established gardens. It affords easy access for private, outdoor living. Well planned and attractive appearance. Close to golf and yacht clubs, this property has a lot to offer at $134,600. Call me for further details. JOHN WEST 388-6258.

BEACON HILL PARK
Cosy, 2-bedroom bungalow built at the turn of the century offers all kinds of charm of its own plus the convenience of walking distance to town, ½ block from the park in a beautifully-restored area. $52,500 asking.
JOHN WEST
388-6258

TEN MILE POINT
One of the most unique properties in Victoria, this exciting home surpasses the usual real estate superlatives. Custom designed for gracious indoor and outdoor entertaining. The L.R., D.R. and den all open onto patios, leading to the private south facing Japanese garden. The master bedroom has a large sundeck and studio off it, the ensuite features a sunken marble bath. The features go on and on and would take far too much space to tell you about here. Let us show you this well-priced home at $129,000. Call now!
DAVID BILLINGHAM and JOHN ...

OPEN HOUSE 586 BAXTER SAT. 1:30-4:30
Vendor transferred. 3 Bedrooms. W-W carpet in L.R. Family kitchen — full basement. Drive-in garage. Large lot. ML 30722 — Price $56,900. For prior viewing please call:
ALICE MOORE
592-4529
HUGH MUNRO
658-5536
Northern Pacific Realty Ltd.
479-1687

BEST STARTER
25-year-old, 2-bedroom house with 2 extra bdrms, full bath and family room in the f.h.c. basement, stucco exterior, needs painting, presented at only $51,900. Offers welcome. HAMPTON PARK AREA.

TOO LITTLE TOO BIG
Asking only $37,500 for this small 2-bedroom stucco house fully renovated with w-w carpeting and 1 bdrm in-law in the basement. Easy care R3 zoned lot. Blanshard Court area, everything a stones throw.

On the above ads, please call KEHAR DHAMRAIT, 479-7161 office, or eves. 477-5475, NATIONAL TRUST CO. LTD.
NATIONAL TRUST CO. LTD.

NEW HOMES
IN
3 Fine Locations
GORDON HEAD
CENTRAL SAANICH
ROYAL OAK
Priced from $59,900
Open Daily (except Mon.) 1-5 p.m.
To View At
Your Convenience
Please Call
385-6211 19 Cadillac Ave.

FORECLOSURE. MUST SELL. Crofton area. Contact Mr. Hilton, 382-9261.

SEASPRAY PROPERTIES LTD./REALTORS
1911 QUADRA 386-3124

SURE YOU CAN! $39,900
Cute 2 Bdrm., fully redone bungalow—an extremely exquisite interior. A DELIGHT FOR ANYONE.

$41,900
2 Bdrms., huge family kitchen. Fruit trees AND MORE. DON'T MISS THIS ONE.

$44,900
Solid 2-bdrm. bungalow with separate garage. Hardwood floors, large kitchen and MUCH MORE. LOW DOWN PAYMENTS POSSIBLE ON ALL THE ABOVE.

Waterviews

Locarno — Normandy style — ML30691	$155,000.00
Fairfield — Entertainment Size Rms.	$139,900.00
Oak Bay — Snoal Bay 1780 sq. ft.	$115,000.00
Gordon Head—1 Acre—4 bdrms.	$175,000.00
Sinclair Rd. — 3 bdrms — ML31639	$77,500.00
Cadboro Bay Rd. — NEW	$89,000.00
Oak Bay — Retirement	$75,000.00

To view please call:
THE ZIEGLERS
592-1768 384-8075
PAGER 310

Century 21
J. D. BOSDET LTD.
388-4455
3293 DOUGLAS

NEW LISTING
3-bedroom home, 2 up 1 down, large yard, and all the landscaping has been done. Overlooking the valleys of Central Saanich. Asking $61,900. Call MARY MOODY, 652-5681, CENTURY 21, J.D. BOSDET 388-4455.

2 BLOCKS FROM THE WATER
This 2-3-bedroom home is situated in a good area of Fairfield. Has full basement. Mature lot. Priced to sell at $52,500. MLS.
For further information call:
MARY MOODY 652-5681
CENTURY 21 J. D. BOSDET
388-4455

DO YOU NEED
A 2-bedroom rancher bungalow on over ¾ of an acre? If you do call me.
MARY MOODY 652-5681
CENTURY 21 J. D. BOSDET
388-4455

HELP!
Must sell this 3-bedroom split level home. Master bedroom has ensuite. Family room has been completely finished. 2 fireplaces. Fully fenced lot. Priced to sell at $55,400. MLS. Call:
MARY MOODY 652-5681
CENTURY 21 J. D. BOSDET
388-4455

Capital City REALTY LTD
830-D Pembroke St. 388-7557

BEACH DRIVE, $66,500
1 Block to Willis Beach
Drive by 2032 Beach Drive. 1½ bedrooms, no basement. Separate garage. Lot is 50'x140' and needs a gardener! Perfect for retired couple.
388-7557 Sue Warke 595-0927

BRAND NEW
BIG, BRIGHT AND BEAUTIFUL
3-B.R. Bi-Level House
Sitting on the elevated side of a ...

OPEN DAILY 1038 Wollaston St. 1:00 to 4:00
You're invited to this charming well-kept, neat home of 2 bedrm., formal sep. DR and spacious LR with cozy fireplace. Wall-to-wall broadloom throughout, ideal for retired or newlyweds. Call your host TED KAY for prior appointments.

MACLURE DESIGNED HOME
Beautifully maintained, 3-bdrm, 2 bathroom home. L-rm. and separate, formal D-rm., both with fireplaces. Double glazed, leaded windows and many other features offered at $89,900.
JIM KENNEDY 592-9078
DOUG LAWSON 595-2486
or 385-8771 (anytime).

KNOWLES REALTY LTD.

NICE 'n' NEW SIDNEY HOMES
$52,500 — THREE — 2 Bedroom, full basement homes. Carports, sundecks. W-W carpeting. Thermopane windows.
$53,750 — TWO — 3-bedroom homes. Quality construction, custom cabinets. For prior viewing call:
384-8101
Bill Knowles
or Ken Porter

BY OWNER 2-BEDROOM HOUSE, on corner lot, basement, sundeck, large bright kitchen, sunporch, new roof 1977; 997 Dunsmuir. $49,900. View by appointment only. 386-1594 after 6 p.m. and weekends.

SPACIOUS 3-BEDROOM HOME for sale in quiet area of Glen Lake. Wall to wall, and fireplace in living room, washer, dryer and new drapes, large garage suited to mechanic, close to schools and stores, $49,800. 474-2984.

Green Acres

4½ PER CENT
EXCLUSIVE RESIDENTIAL
HENDERSON REALTY LTD.
385-9741 (anytime)

COMPACT — COMPLETE
Four bdrm home convenient to schools, shops and buses. Newly decorated and new roof. 50 x 115 lot faces south with fruit trees and tool shed. Great for the growing family. Asking $52,500.
W. B. HEMMINGSEN 592-4479

OCEAN GLIMPSES
From south facing patio of a four bdrm (master ensuite), three bathroom home on cul de sac of fine homes in quiet area close to all necessities but with a country setting. Call me for information on this new listing at $69,900.
W. B. HEMMINGSEN 592-4479

YOUR FUTURE
Will be happier and hopefully longer in this quiet secluded island new location and certainly more peaceful and private on the 3.35 acres of natural trees. In the beautiful surroundings a unique rustic home of three bedrooms with utilities updated and a sea view. There is more, but better you see for yourself, so just call. Price is $9,500. MLS.
JAN TRONT 477-2829
CHARLES ARNOLD 592-6454

WHY BUILD
This solid 1550 sq. ft. home, 29 years old has 3 bdrm and 2 full baths on main and full high undeveloped basement. At asking price of $78,900 the home content is far below todays building costs. For this quality construction. For more information call:
W. B. HEMMINGSEN 592-4479

WHITTOME'S

COLWOOD LAKE $64,900
New listing of split level home of 3 BRs, 1½ bathrooms located on cul de sac in this preferred part of Colwood, and with a sunny fenced rear yard. House is in tip top condition and has finished rec. room with electric wall FP. To view call Wilfred Davis 479-1667 or 658-8884.

CHARACTER HOME
Definitely not your average home — absolutely charming with its leaded windows — hand hewn cedar wood and enchanted forest look, 3 plus bdrms. — family room off kitchen — no bsmt. Secluded area on no thru street. Priced at $54,900.
Lillian Hendy 479-1667 (24 hrs.)
Royal Oak Branch

KNOWLES REALTY LTD.

ESQUIMALT
Reduced from $52,000 to $48,500
This 2 bedroom home with full basement features a bright, sunny remodelled kitchen overlooking Naden Harbour. Off street parking for extra vehicle parking could be provided. Clean and well maintained, this home MUST BE SOLD. To view call:
BILL KNOWLES 384-8101
MLS No. 30930

NEW — SIDNEY HOME
Try $3,000 down payment to put you into this two bedroom full basement home on quiet cul-de-sac in Sidney. Featured are thermopane windows, electric baseboard with individual room control, rear yard sundeck, roughed in plumbing for future 2 pce bath down. Designed for "do it yourselfers".
Call 384-8101

SIDNEY—NEW—VACANT

Super starter home, with 2 bdrms., large living room with fireplace and a spacious kitchen. Enjoy the quiet area, fenced yard and no thru street. MLS 31166. See it now with NEIL R. MAC DONALD 386-3494 (24 hrs.).

$39,900 VICTORIA
Three bedrooms, family room, and a living room with fireplace, all in fine condition. Plus; a basement suitable for workshops and storage. Fantastic accommodation for this price. MLS 30435. See it with NEIL R. MAC DONALD 386-3494 (24 hrs.)

JAMES BAY
On quiet tree lined street but one minute from everything, good family home, comprising 2 bedrooms up and 2 down. Livingroom with original oak fireplace, and sliding doors to large diningroom, modern bathroom, large kitchen plus pantry, basement. Completely rewired and attractively decorated. Original stained glass. Garage. For sale by owner at $59,000. View by appointment. 383-1075.

OPPOSITE BEACON HILL PARK
Over 1900 square feet on Main floor. Living and dining rooms with beamed ceilings and fireplace. Large, bright, spacious kitchen, 2 bedrooms on main, one down with full basement. Revenue from four furnished housekeeping rooms with kitchenettes and quiet, mature tenants. Immaculate condition, $89,500. Owner 388-6185.

J. C. ENTERPRISES LTD.
NOW PRESENTING
Homes you CAN Afford
Prices from $44-$53,000, single family and duplex homes. Come and check our quality, you can see the difference. For further details, phone 388-6624 or 642-5380, evenings.

Bayshore realty ltd.
388-6624 1095 fort st.

CORDOVA BAY SEAVIEWS IN-LAW SUITE
3 bedrooms, den, sewing room, 2 balconies, double garage, workshop and much more, $89,000. 658-5889 or daytime ask for Willy 383-6824.

FOR SALE Royal Trust
477-0191 384-0001

SOMETHING SPECIAL METCHOSIN
Executive style home on 1 acre of park-like grounds. Over 2000 sq. ft. on main floor. Features 3-5 bedrooms, family room with heatilator fireplace, covered sundeck with BBQ. Sauna in basement. A home anyone would be proud to own. MLS.
477-0191 Gale Christenson 477-7047

SAVE MONEY BUY IN SOOKE
Just check these listings:
$46,900 — 3-bedroom no-step home with sunken living room, patio doors, rock fireplace. A real sweetie.
$52,900 — Spacious 3-bedroom home with that little extra Two 4-pce. baths on main floor — basement ready for development.
477-0191 Gale Christenson 477-7047

FAMILY TOWNHOUSE $48,900
Good buy — 3 bedrooms, 1½ baths, roomy kitchen and eating area PLUS full basement with extra bedroom and rec room. Low down payment financing available to qualified purchaser. Loads of value. Must be sold.
477-0191 Gale Christenson 477-7047

NEW ON MARKET 3-5 BEDROOMS
Just listed, a 5-year-old home with 3-bedroom on main plus 2 down. Must be sold quickly, well worth viewing. Drive by 3927 Interurban Rd. then call me. MLS.
477-0191 Gale Christenson 477-7047

JUST A LITTLE PETUNIA IN THE ONION PATCH!
Aw! Come on — it is just the greatest little starter or retirement home. Close to all amenities, reasonable city taxes. Just a little touching up and it is a little "gem". 2 bedrooms, attractive living room with fireplace, utility and workshop and storage. Open to offers.
JACK and JACKIE WALDRON
477-0191 477-9636

JUST LISTED REAL CUTIE
Now here's a real cutie in a convenient area, close to everything. A MUST see kitchen, with built-in eating area. Cosy living room, large bedroom on main, 2 bedrooms down and an out of this world bathroom. Asking $46,900 and can be purchased with low down payment by assuming 1st Mortgage. MLS 31619.
477-0191 Gale Christenson 477-7047

$3,000 REDUCTION ON EXECUTIVE ACREAGE.
Fantastic value — now only $95,000 for this exceptional home. Truly unique — spacious kitchen overlooks sunken living room with off-white carpeting and white rock fireplace. Highlighted with natural brick interior walls. Large dining room has patio doors to sundeck. Master bedroom with natural brick walls has 4-pce. en-suite. The 2.3 acres of pastureland is ideal for horses, riding ring, swimming pool or tennis court. Location Metchosin. MLS 28577.
477-0191 Gale Christenson 477-7047

BAY DAYS
CORDOVA BAY and OAK BAY
Easter Weekend Drive Buys
5225 BECKTON RD. 4 BR. Extra Large lot—$69,900
2047 NEIL ST.—3 BR Formal Dining—$66,000
For appointments call
JIM WALTERS 656-3253 or 384-8001

Kasapi Homes

Gordon Head
Teakwood Place—off Fleet and McKenzie Ave.
Dawnview—off Edgelow and Gordon Head R.
Orion Pl.—off Dawnview

Financing
We are now able to obtain financing for purchasers with approved credit ratings. Down Payments as low as $900.00 and vendor will arrange a mortgage for the balance.

Custom Bldg.
Tired of looking at houses that are not just right for you. Let us build a home for you on one of our locations or your lot. Owners participation welcome.

Trades
... your present home? ... one.

... HOUSE
...ed., Thurs. ...2-4
... Teakwood Pl. and ...w homes. Buy now ...self. For informa-... at Saulnier, Kasapi ... 528 Dupplin Rd. at ... 384-2197.

the Permanent
...BOURNE 477-0141

4 BEDROOMS—$44,500 ON GORGE GOLF COURSE
Large 2-storey house. Large kitchen, new modern bathroom, Workshop. To view please call 477-0141
KENT DEANS 384-7136.

A.H.O.P. BEAUTIES ONLY 4 LEFT
Three bedrooms, 1½ baths. Quality plus choose your own decor. Only $45,000. $1250 DOWN as low as $225 per month. CALL US ANYTIME 477-0141 JACK HOWES 658-5100 or GODFREY WALLS 656-4851.

the Permanent

DFH
D. F. Hanley & Associates Ltd.
1557 McKenzie 477-7284

Palm Trees Views Pool 4 Bedrooms
Now Only $124,500
Call:
Harvey A. Simons
477-7284 (24 Hrs.)
477-2977 (Res.)

BROADMEAD LUXURY RETIREMENT
No step, 1529 sq. ft. of luxury.
OPEN 1-5, SAT. - SUN.
970 ROYAL OAK DR.
Call 658-8059 to view.

ARCHITECT'S DESIGNED HOME 2-bedroom, 2 baths, family room and loft, no maintenance grounds, court-enclosed swimming pool, ideal for retirement or privacy-seeking individuals. 478-6493, for appointment and information, only serious principles need apply, no agents.

. . . LOOK TO CLASSIFIED

Rosalynn Carter throws party streamer in Rio and dancing girl greets the president

Behind the Carter tour

CROWDS FALL SHORT OF PREDECESSORS

RIO DE JANEIRO (UPI) — Backstairs with the travelling White House:

U.S. President Carter's Latin American tour has not been drawing the crowds of his predecessors. Formerly, a visiting U.S. president turned out the natives in great numbers — either by his charisma or through the efforts of the host government.

But — probably as much for security as anything else — in neither Venezuela nor Brazil were there the kind of turnouts that saluted past presidents.

Sometimes crowds are not welcome. When Richard Nixon was vice president under Eisenhower, his visit to Caracas was marred by spitting demonstrators.

John Kennedy visited Latin America and aroused the excitement of the natives. But heads of state now are kept under heavy security. About the only thing curious bystanders see of him are speeding motorcades escorted by Secret Service agents and host security forces.

Presidents generally would prefer meeting people campaign-style, shaking hands, basking in the adulation of crowds. But it makes everyone in the presidential party nervous, and there usually is a sigh of relief when the president climbs back into his armored limousine.

Air Force One carries a contingent of air police to protect the plane while it is on the ground and to perform other duties. While travelling in the United States, they wear uniforms. But on foreign trips they wear civilian clothes.

"The president apparently does not want to have a militaristic look," one observer said.

Amy Carter was presented her own "briefing book" to take on the presidential journey. But when she opened it, she found a coloring book for the places she is visiting, not the regular high-blown, diplomatic tome on the facts and figures of the countries on the tour.

Rosalynn Carter definitely has taken a back seat during this trip, like most first ladies before her. While she has pursued some of her interests, discussing mental health problems with health officials in the host countries and giving interviews to the local press, she has mainly taken the wifely role, as a companion and a helpmate.

She does not seem to mind not having centre stage. In fact, the trip obviously is more a lark for her since she is not compelled to make official statements on arrivals and departures and to use all her waking hours steeping herself in encyclopedic knowledge about the countries on the tour — Venezuela, Brazil, Nigeria and Liberia.

The Carters have become more picture-conscious the longer they live in the White House. On the trip to Latin America and Africa, the Carters took three photographers, including a movie cameramen for the historical record.

THREATENED WOMAN KILLED

COLUMBUS, Ga. (AP) — A 21-year-old woman who had been threatened with death in letters to police about the stranglings of six elderly women has been found fatally beaten near Fort Benning, Ga.

Commander Herman Boone of the Columbus police department identified the woman as Gail Faison, also known as Gail Jackson and Gail Bogen. Boone said she suffered massive head injuries and had been dead "from four to five weeks."

Boone said police had received two letters signed by "The Forces of Evil" saying a Gail Jackson would be killed June 1 unless police arrested the person responsible for the stranglings of six women in the Wynnton Road area of Columbus over the past seven months.

"She was dead before they ever wrote the letters," Boone said.

"The first letter, which we got about March 1, said they would kill this Gail Jackson if the strangler wasn't caught by June 1," he said. "The second letter stated that maybe they were going to kill Gail Jackson on April 1 if they didn't hear from us."

WEEKENDS $14.95 PER DAY FROM

Featuring the Chevy Chevette or other fine car. And the first 200 kilometres per day are on the house! Other Weekend Specials available in most Canadian cities and airports – most with 200 kilometres per day on the house!

TILDEN

Reservations 386-1213

Since 1912

Sands

a tradition of courtesy, kindness and service.

Our greater purchasing power helps keep costs lower. We provide direct removal anywhere in the Pacific Northwest by our own vehicles, regular airline service, or chartered aircraft. Arrangement may be made at any of the seven Sands Chapels for service at one of the others.

SEVEN FUNERAL CHAPELS

SANDS MORTUARY LIMITED
The Memorial Chapel of Chimes, and The Family Chapel of Memories
Victoria, B.C. 388-5155

SANDS FUNERAL CHAPEL OF ROSES
Sidney, B.C. 656-2932

SANDS FUNERAL CHAPEL OF HEATHER, Colwood, B.C. 478-3821

SANDS FUNERAL CHAPEL
Duncan, B.C. 746-5212

SANDS LADYSMITH FUNERAL CHAPEL
Ladysmith, B.C. 245-2331

SANDS WESTWOOD CHAPEL OF FLOWERS,
Nanaimo, B.C. 753-2032

Rely on Sands —
Members of NATIONAL SELECTED MORTICIANS
Since 1952
(by invitation)

NSM

ifc INTERNATIONAL FLIGHT CARE
A Division of Sands

Specializing in forwarding to or from anywhere
WORLD-WIDE FUNERAL INFORMATION SERVICE
Call collect or cable "Mortuary Victoria"

SANDS MORTUARY LIMITED

12-4

Bird kill 'tragedy'

BREST, France (AP) — The bird kill caused by the Amoco Cadiz oil spill off the French coast has been a local disaster and a European tragedy, a British ornithologist says.

But Peter Hope Jones said that despite the scale of the ecological damage from the worst spill in history, no species is threatened with extinction. He said fears that tens of thousands of birds would die were also exaggerated.

Officials said the last of the supertanker's 64.7 million gallons of oil had been expelled from the wreck by the second day of aerial bombardment with depth charges Thursday. This was ordered to get all the oil out so the cleanup of 150 kilometres of oil-covered Brittany coastline would not be prolonged.

By Thursday, 1,051 dead birds had been taken to the bird hospital set up hastily in derelict huts in Brest, and veterinarians were treating 53 survivors. Another centre near the Sept-Iles bird sanctuary on the north Brittany coast reported about 800 dead birds.

Hope Jones said many more birds probably are dead at sea or on remote parts of the coast.

Of the 31 species brought to the Brest centre, more than half were auks. There also were numerous puffins, razorbills and guillemots.

"There were about 600 pairs of puffins and smaller numbers of the auks at Sept-Iles, the only place in France where they nest, but there are tens of thousands in Britain and Norway, so this is not a disaster in the European sense," Hope Jones said.

Also affected were shags, black-throated divers, great northern divers, gannets, and black-headed gulls.

The spill is known to have also killed 35 species of fish. Workers at Brest University are trying to determine the scope of the fishing loss.

Expansion of the beach cleanup is expected this weekend, with volunteer workers coming from all over France. A party of 1,200 was reported en route from Belgium. About 2,500 area residents and government troops have been working for a week. Crews also are working at sea to disperse a huge oil slick out there.

Advertising helps good things happen.

CANADIAN ADVERTISING ADVISORY BOARD

VICTORIA TIRE

BRAKE SERVICE

Dependable! Fast! Guaranteed!

Brake Reline–Drum Type–4 Wheels including drum resurfacing, parts and labour

59.95

Here's what we do:
- Install new premium quality brake linings on all 4 wheels
- Resurface drums on all 4 wheels
- Arc grind new linings to assure full contact with drums
- Repack front outer wheel bearings
- Clean brake backing plates, check return springs and hold-down parts
- Check parking brake operation
- Road test to assure satisfactory operation
- Inspect master cylinder, wheel cylinders and brake hoses

North American cars and most imports. If required, additional parts and services at extra cost.

Cars with Front Disc Brakes–$84.95 FOUR WHEELS

includes new disc pads installed on front wheels and rotor resurfacing in addition to parts and services listed above on rear wheels

CHARGEX

AVOID DELAY
PHONE FOR APPOINTMENT

master charge

VICTORIA TIRE
610 HERALD AT GOVERNMENT
382-6184

3-13

GOODYEAR

Holidays by Wardair

INTERVAC PRESENTS A HOLIDAY ADVENTURE IN THE NORTHWEST TERRITORIES AND YUKON

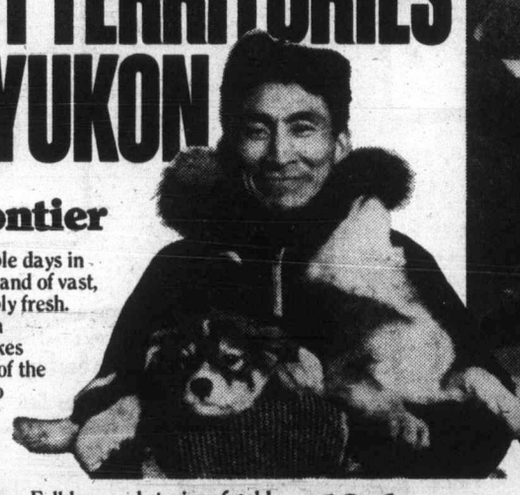

Canada's Last Frontier

Come with Intervac and spend 10 incredible days in Canada's North this summer. Discover a land of vast, rugged beauty, where the air is unbelievably fresh. Commencing in Yellowknife and ending in Whitehorse, your Northern Adventure takes you through the breath-taking splendour of the Barrenlands, flying via Wardair Dash 7 to isolated communities like Holman, Coppermine and Fort Norman. You'll fly along the mighty Mackenzie River and Delta, then into the Yukon, land of snow-capped mountains and sparkling clear lakes. Folklore and stories of gold rush fever can be heard as you enjoy a hearty meal, Northern style. And during your travels, you'll meet the people of the land, the Inuit (Eskimo), and the Dene (Indian), some still living as their ancestors did centuries ago. Your adventure continues along the craggy seascape of the Arctic Ocean to settlements like Tuktoyaktuk, then on to Inuvik and legendary Gold Rush Dawson City, where you can pan for gold. Then you'll cross the old Klondike Trail, through vistas of rushing waterfalls and cavernous ravines, finally arriving in Whitehorse, capital of the Yukon. This summer, have the holiday of a lifetime, come with us on a 'Northern Adventure'.

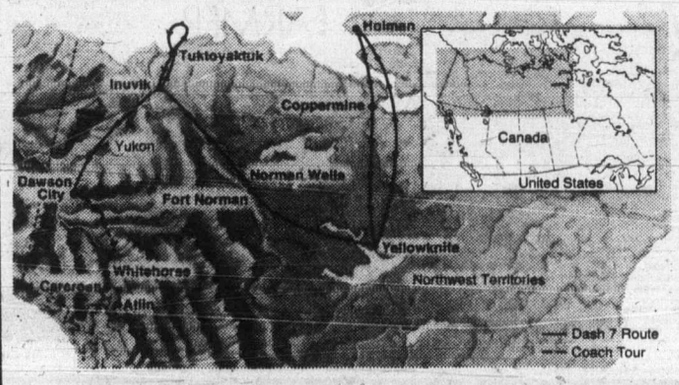

10 days in the north

$1,375* INCLUDES: airfare on the "Arctic Circle" portion of tour via Wardair Dash 7 (Yellowknife to Dawson City) • "Gold City" coach tour on the Klondike Trail (Dawson City to Whitehorse) • 9 nights hotel accommodation • 5 full breakfasts and lunches, plus 4 dinners (including a get-together buffet in Yellowknife) • transportation between airports and hotels • sightseeing tours and admission fees • Wardair flight bag • $8.00 Canadian Transportation Tax.

DOES NOT INCLUDE: airfares to Yellowknife and from Whitehorse • meals other than indicated • gratuities.

SEE A TRAVEL AGENT

FLIGHTS DEPART YELLOWKNIFE EVERY MONDAY AND FRIDAY, JULY 3 to SEPT. 8.

*prices are per person, in Canadian dollars, based on double occupancy. Singles add $73.

Intervac
A Wardair Company

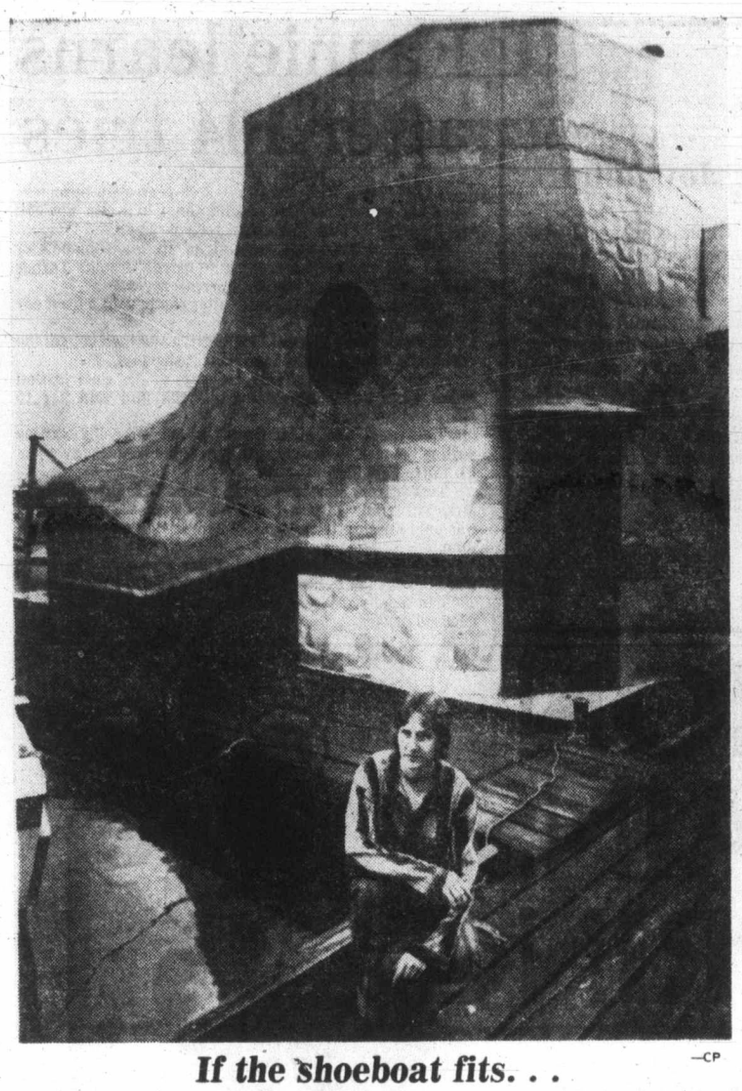

—CP

If the shoeboat fits. . .

Home, sweet, home for Meror Krayenhoff is shoeshaped houseboat he built atop divers' barge in the Vancouver suburb of Richmond. Houseboat, which Krayenhoff has worked on for two years, is 40 feet long and 20 feet wide and when complete will include sundeck and sauna.

High flying curb?

WASHINGTON (UPI) — U.S. government auditors have urged the Federal Aviation Administration to crack down on drinking by private pilots.

The General Accounting Office said the FAA should establish minimum levels of alcohol so that "flying under the influence" could be defined and make pilots take sobriety tests if they want to keep their licences.

The GAO report also said Congress should enact legislation giving the FAA access to the National Driver Register which would cite drinking violations by pilots while driving cars.

"In every state, regulations on alcohol use among automobile drivers are stricter and more effective than the Federal Aviation Administration's regulation on alcohol use by pilots," the GAO report said.

GAO said FAA medical officials conceded they did not know the extent that alcohol use contributed to general aviation accidents and, but that official figures showed it was involved in one of every 16 crashes where fatalities occured.

"Analysis of Federal Aviation Administration data indicates that about one out of every five fatal accidents may be a more accurate figure," the report said.

The GAO pointed out that between 1965 and 1975 — the period for which the study was made — "U.S. airlines were not involved in any alcohol-related cases."

Old sign going, purpose remains

WASHINGTON (UPI) — The sign in front of the building just down the street from the White House says, "United States Information Agency, Telling America's Story to the World."

That sign came down Saturday, peacefully, marking the end of the 25-year history of USIA, which has had other signs torn down in other circumstances by rioting mobs around the world.

The agency will be replaced by a slightly larger bureaucratic institution known as the International Communication Agency.

ICA will include everything that USIA did, including the Voice of America, which is the largest and most expensive branch of the agency.

In addition, it will also include the cultural affairs branch of the State Department. ICA Director John Reinhardt said it never made much sense to have the cultural and information sections split between two different agencies and the re-organization will correct that.

The old arrangement was a concession to former Senator J. William Fulbright, Arkansas Democrat, who wanted the educational exchange program that bears his name to be administered by the State Department.

Despite the similarity of the initials with the Central Intelligence Agency, Reinhardt is insistent on one point: "There will be nothing covert about ICA."

However, one of ICA's duties will be to collect information overseas and advise the president on the impact on worldwide opinion of American foreign policy decisions.

The new agency, like USIA, will conduct opinion polls overseas, but like the old agency, it will be forbidden to play a domestic role or to publicize those polls within the United States.

Reinhardt, a career Foreign Service officer, says that the key to the new agency will be communication. In the words of the presidential mandate, "To tell the world about our society and policies, in particular our commitment to cultural diversity and individual liberty."

The new agency will do its best to increase the credibility of the Voice of America, Reinhardt said, meaning there will be no "guidance" for correspondents when they are working on news stories or writers when they are putting out newscasts.

VANCOUVER-NANAIMO
Via Horseshoe Bay — Via Departure Bay

Spring Schedule

The following schedule will be in effect from **Tuesday, April 4** until **Thursday, May 18,** inclusive:

LV HORSESHOE BAY		LV DEPARTURE BAY	
6:30 am	3:15 pm	6:30 am	3:15 pm
8:30	5:30	8:30	5:30
10:45	7:45	10:45	7:45
1:00 pm	10:00	1:00 pm	10:00

Summer schedule commences **Friday, May 19.**

SAIL BY BUS

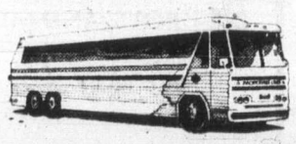

It's smooth sailing all the way when you go by Pacific Stage Lines bus. There are buses for most ferry crossings and Pacific Stage Lines is first on, first off the ferry.

Phone Vancouver 683-2421 Victoria 385-4411 Nanaimo 753-4371

BRITISH COLUMBIA FERRY CORPORATION

For information phone
VANCOUVER **669-1211** NANAIMO **753-1261**
VICTORIA **386-3431**

PICK UP A NEW SCHEDULE FOLDER
. . . for handy reference, keep it by your phone, in your car or briefcase, at work.
Available now from visitor information offices, leading hotels and motels, B.C. Ferries offices, terminals and ships.

easy entertaining with party trays from Woodward's Food Floors

Now you can set a super looking (and tasting) party buffet without any of the work you would normally have to do. Just give Woodward's Delicatessen two days notice (48 hours) and we will have your order ready for you to pick up fresh on the day of your party. Great time and energy saver for home, office or club. Let Woodward's do the work.. you will get the compliments.

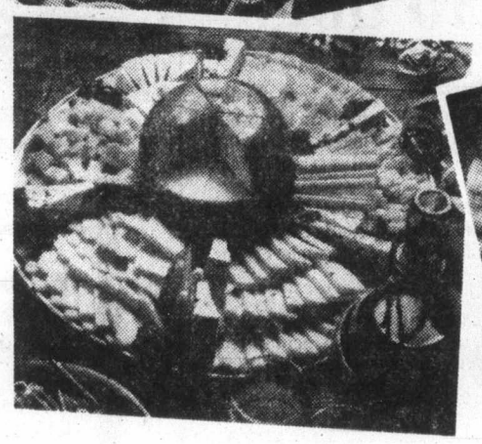

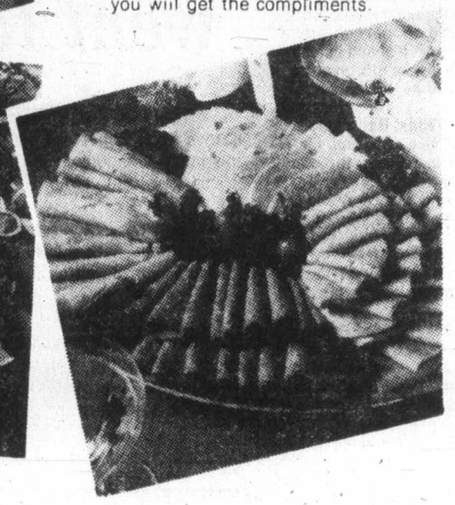

WOODWARD'S DELICATESSEN HAS MUCH MORE!
Truly a wide selection of salads, cooked meats and sausages, a world of cheeses and prepared foods, such as cocktail sausages in sweet sauce, sweet and sour meatballs, cabbage rolls, lasagne, mowbray pies and sausage rolls.

Personal shopping only. We reserve the right to limit quantities.

Featured all Week
Prices effective April 3rd to 8th

TWINING Imported Tea Assorted flavours 10-bag pkt. 2 for 89¢
WHITWORTHS Cheese Cake Mix, regular 216g pkt. 1.29
GREEN GIANT Niblets Corn 7-oz. tin 2 for 65¢
DESSERT TOPPING Lucky Whip 6-oz. pkt. 85¢
QUAKER Life Cereal 15-oz. carton 79¢
ROCKY MOUNTAIN Tomatoes 28-fl.-oz. tin 65¢
PALMOLIVE LIQUID Detergent 24 fl. oz. 1.09
KLEENEX Towels Assorted colours 2-roll pack 1.09

Mon. & Tues. SPECIALS
On Sale April 3rd & 4th ONLY

FROZEN SLICED Beef Liver lb. 79¢
EVERSWEET Bacon by the piece only. lb. 1.19
PURE Mazola Corn Oil 32 fl. oz. 1.69
FIVE ROSES All-Purpose Flour 10-lb. bag 1.59
TEXAS FRESH Grapefruit rubys, size 48's 8 for 99¢
B.C. GROWN CANADA COMMERCIAL Apples red delicious, 15-lb. value pack each 3.99

4-1x

Cancer help 'real'

HOUSTON, Tex. (AP) — There has been significant progress in the fight against cancer even though the increases in survival rates have not been as dramatic as some of the public expected from the national cancer program, American Cancer Society officials say.

Dr. R. Wayne Rundles, ACS president, said that many advances in research and treatment pioneered by the national effort, such as comprehensive cancer centres opening across the country, have not had time to affect the statistics.

"Progress in the last 25 years has been real and significant, but it has bee. gradual," Rundles told the annual ACS science writers' seminar.

"Progress has accelerated since the National Cancer Act became law at the end of 1971, even though results, as expressed in percentage of cures, survival and extension of life or health, require a longer time to mature," he said.

Dr. Frank Rauscher, ACS senior vice-president for research and former director of the National Cancer Institute, said the "war on cancer" may have made people expect too much too soon.

"A new initiative announced by the president carries the risk of being oversold."

Rauscher added that early comments by some politicians and scientists characterizing the program as a kind of medical moon shot were "probably the worst things that could have happened."

"There are still too many unknowns about cancer to believe it could be cured by just spending money."

Rauscher said many new therapies, such as high-dose multi-drug chemotherapy, show such promising results that they undoubtedly will greatly improve cancer survival statistics.

"But once a therapy is developed, it takes about 13 years for it to affect the statistics."

These figures are based on survival five years after treatment. After developing a new treatment, which can take several years, doctors have to wait five years to compare survival rates with those of past treatments. And to verify these new figures, studies have to be repeated, taking another five years, Rauscher said.

Rundles said National Cancer Institute surveys show five-year survival rates for all cancers increased from 39 per cent for 1950 through 1959 to 41 per cent for 1967 through 1973.

"Though two percentage points do not constitute a 'breakthrough,' they do translate into tens of thousands of lives saved," he said.

Joy jump

Olympic gold medal winners Bruce Jenner in men's decathlon, and figure skating champion Dorothy Hamill do a litle heel clicking during filming of her TV special Friday. The ABC special, Dorothy Hamill Presents Winners, will feature winners from various other fields as well as sports figures.

—AP

Fannie learns after 104 tries

LITTLE ROCK, Ark. (AP) — A 75-year-old woman who failed her written driver's test 103 times in a row now can legally drive an auto she bought six years ago.

"Some people might have given up, but somehow or other I just wanted to learn how to drive," Fannie Turner said after gaining her learner's permit recently.

She started taking the tests after she bought a used car in 1972.

"I should have learned how to drive and then bought the car, that's what I should have done," she said.

When she failed the test, troopers at the state testing office gave her a driver's handbook and told her to study and try again.

Two years ago, Mrs. Turner began a weekly routine writing the test. Police came to expect the Wednesday visits by "Miss Fannie."

Test scorers started noticing a definite improvement in Mrs. Turner's scores a few months ago. "Miss Fannie" was only missing 10 or 12 out of 35 variable questions each time.

Finally she answered 28 questions correctly. The score was high enough to merit a learner's permit, which means she can legally drive as long as she is accompanied by a licensed driver.

Student vote went to dogs

MISSISSAUGA, Ont. (CP) — A four-year-old dog named Mike Robertson got more votes than his owner in student elections at Erindale College this week but it's doubtful the golden retriever will serve in office.

The owner, Jack Shand, said Friday that he had nothing to do with the dog's nomination, adding that the outcome indicates how apathetic people can be about an election.

Mike came second in the election for a committee chairman, giving him a place on the committee. Shand ran unsuccessfully for vice-president of finance, drawing fewer votes than Mike.

Space hunt

Soviets ready to talk

MOSCOW (AP) — Soviet officials have told the United States they are prepared to begin negotiations on the banning of hunter-killer space satellites, diplomatic sources reported Friday.

The sources said Soviet army chief of staff Nikolai Ogarkov expressed the Soviet willingness in a Moscow meeting earlier this week with representatives of the U.S. House of Representatives armed services committee.

Ogarkov did not say when the negotiations might start or give other details of what kind of accord might be possible, the sources added.

U.S. Defence Secretary Harold Brown announced Oct. 4 that the Soviet Union already had an operational system to hunt down and destroy enemy satellites in space.

Targets of such a system might be any opposing country's surveillance and communications satellites, including those that would direct military operations in wartime.

The Soviet Union has conducted at least eight tests of satellite killers, U.S. defence department announcements said.

CORPORATION OF THE TOWNSHIP OF ESQUIMALT

Notice of Public Hearing

ZONING BY-LAW. 1957.

AMENDMENT BY-LAWS (NOS. 123 & 124), 1978

NOTICE IS HEREBY GIVEN that all persons who deem their interest in property affected by the following Zoning Bylaw Amendments will be afforded an opportunity to be heard before the Municipal Council on the matters contained therein at a Public Hearing to be held in the Council Chamber, Esquimalt Municipal Hall, 1229 Esquimalt Road on MONDAY, 10th APRIL, 1978, commencing at 7:00 P.M.

"Zoning By-law, 1957, Amendment By-law (No. 123), 1978" provides for:
"the rezoning from "R-3 Multiple Dwelling Districts" to "R-2 Two Family Dwelling Districts" of Lots A and B, Section 10, Plan 12881, and Lots 9, 10, 11, 16, 17, Block 7, Section 10, Plan 2546 (Admirals Road, Cole Street, Kindersley Road and Naden Street)."

AREAS PROPOSED TO BE REZONED

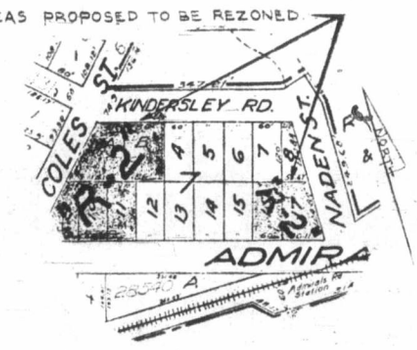

"Zoning By-law, 1957, Amendment By-law (No. 124), 1978" provides for:
"the rezoning from "R-3 Multiple Dwelling Districts" to "R-2 Two Family Dwelling Districts" of Lot 162, except West 5' thereof, Plan 2854, Lot A, Plan 19331, Lot 166, except West 5' thereof, Plan 2854, Amended Lot 167, except West 5' thereof, Plan 2854 (600 block Admirals Road)."

AREA PROPOSED TO BE REZONED

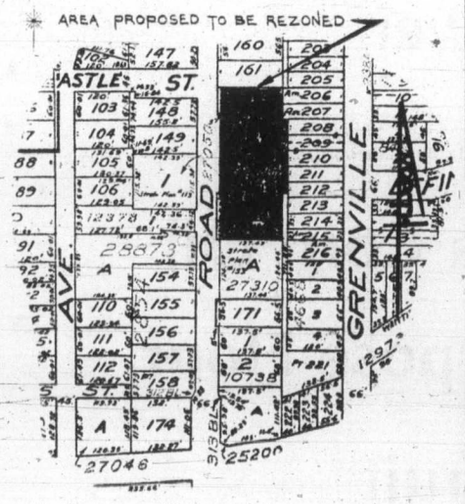

Copies of the proposed amending by-laws may be inspected at the office of the undersigned, in the Municipal Hall, between the hours of 8:30 a.m. and 4:30 p.m. any day in which the said Municipal Hall is open for business.

G. MERZ
Municipal Clerk

FASHION BARGAINS FOR SPRING

LADIES' SHIRTS
Fresh and crisp for spring, ladies' short-sleeve 100% polyester tapered shirts. 4" pointed collar, assorted plain colors. Sizes S.M.L.
SALE PRICE 4.99

LADIES' PANTS
Trim-fitting tailored 100% polyester pants with elastic shirring accenting the waist. Assorted plain colors. Sizes 10 to 20.
SALE PRICE 7.44

MEN'S SHIRTS
Fashion and form follow function in these good-looking sportshirts. Long sleeves. Assorted patterns in 65% polyester/35% cotton. Sizes S.M.L.XL.
SALE PRICE 7.44

MEN'S WIDE-LEG JEANS
Preshrunk cotton denim jeans. Irregulars from famous makers. Assorted styles. Waist sizes 26 to 38.
SALE PRICE 12.99

LADIES' ENERGIZERS
SALE PRICE 1.55
"All Day Lift" sheer support pantyhose shapes and firms from waist to toe. Assorted popular shades. Petite, medium, medium tall, tall. Irregulars.

MEN'S JEANS
SALE PRICE 11.99
Irregulars from famous makers you well know. Choose from assorted styles. All in hard-wearing denim for the casual life you lead. Assorted waist sizes.

LADIES' HOSIERY
Pant Socks SALE PRICE 29¢ Pantyhose SALE PRICE 57¢
Pant Socks with reinforced toe in 100% nylon. Assorted shades. One size fits 9 to 11. Pantyhose in 100% nylon. Assorted shades. Petite, average, tall, extra tall. Irregulars.

MEN'S SPORT SOCKS
SALE PRICE 89¢
Ankle length and cushion soft for casual and sports wear. In assorted plain colors. One size stretch fits 10 to 12. Irregulars.

ACRYLIC SLIPPERS
SALE PRICE 2.22
Misses sizes: S.M.L.XL. Striped terry mules with crepe rubber sole. Ladies' sizes: S.M.L.XL. Plain scuffs with side gore, crepe rubber soles. Men's sizes: S.M.L.XL. Stripe terry, crepe rubber sole.

BOYS' AND MEN'S CORDUROYS
Boys' SALE PRICE 7.99 Men's SALE PRICE 11.44
Corduroy flares with jean cut come on strong in fashion and wearability. Assorted colors. Boys' sizes 8 to 18. Men's waist sizes 32 to 40.

JUMPSUITS
Toddlers 2-3X SALE PRICE 5.44 Jr. Girls' 4-6X SALE PRICE 5.99
Children's jumpsuits in 100% polyester. Half elastic waist, zip front, patch pockets. Assorted plain colors.

LADIES' SHELLS
SALE PRICE 3.33
Spiffy little tops, so right for spring! Sleeveless with crew neck, in 100% polyester. Assorted plains. S.M.L.

DUTY SHOES
SALE PRICE 10.99
For all career women in white. Choice of slip-ons or ties. Super-soft, comfort insole. Sizes 5-10. Medium width.

Self-Serve
Woodward's BARGAIN STORE
on the Mayfair Mall

Personal shopping only. No phone, mail, or COD orders. No deliveries.
Store Hours: 9:30 a.m.-5:30 p.m. Monday to Saturday. Evening shopping Wednesday, Thursday and Friday night 'til 9:00 p.m.

The Daily Colonist.
Section Three Sunday, April 2, 1978 Page 31

Murray
...W.A.C. Bennett regime

Dowding
...Barrett term

Schroeder
...current speaker

Smith
..backbencher

Abundance of speakers sat in wings during reading of the throne speech

Reporter's Notebook

There were four speakers or former speakers of the B.C. Legislature in the house Thursday for the reading of the throne speech. Sitting side by side on the floor of the house as guests of honor were **Bill Murray**, Social Credit, a speaker during the **W.A.C. Bennett** regime, and **Gordon Dowding**, NDP speaker during the **Dave Barrett** term of office. Up front as backbencher for the first time in three years was **Ed Smith**, the Socred MLA for North Peace River who resigned last week, and in the chair for the first time was new speaker, **Harvey Schroeder**.

●

On the floor of the house for the first time in 10 years last Thursday was Mr. Justice **Alan Macfarlane**, former Liberal MLA for Oak Bay. He was there on standby duty in case the ailing Lieutenant-Governor **Walter Owen** ran into problems with the throne speech.

●

John Young may be $100 lighter, but he is happy about it.

The outspoken Greater Victoria school trustee said last week that he and trustee **Bud Smith** had made a little wager at budget time about just how low the pupil-teacher ratio would go next year.

Smith, who has noticed that by the time September rolls around the ratio is always lower than the board budgeted for the previous February (meaning that fewer pupils than predicted were turning up), was a strong proponent of the idea of budgeting for a higher PTR (by reducing the number of teaching positions) in February, because the ratio would probably go down to the current figure of 18.69:1 by the time September is upon us. At one point during the budget debate, Smith (who was not at Tuesday's meeting) suggested the ratio would even be lower than 18.69:1, based on the the district's own estimates for September enrolment.

On Tuesday, the school district got the most recent estimates of the September enrolment from the education ministry, and they show 100-300 fewer pupils next September than the district was planning on at budget time.

While Young, a strong proponent of getting the PTR as low as possible, didn't give the specifics of the wager, he obviously had asked Smith to put his money where his mouth was, and the latest figures show that the PTR could be lower than 18.69:1 with the number of teachers that the district budgeted for, because there may be fewer students than anticipated.

There is one hitch, though. Schools superintendent **Allan Stables** said the school district administration plans to keep the PTR at 18.69, which could mean hiring fewer teachers than the board provided for in its budget. Since Smith has wagered that the PTR will be equal to or lower than 18.69:1 "with 1277 full-time teachers as budgeted," he could end up losing anyway, depending on how the wording is interpreted.

While some trustees said they thought they had budgeted for an 18.94:1 PTR and wondered why Stables was now talking about 18.69, Young told them not to worry.

"I hope the trustees won't be alarmed at this as it will still leave us with the fifth worst pupil-teacher ratio in the province."

●

One piece of correspondence between the legislative buildings and Victoria General Hospital probably would have arrived faster had the health ministry thrown it out the window and let the prevailing winds blow it to its destination.

The trip between the buildings and the hospital, about three blocks away, took the letter seven days. That's not too bad, considering the 20 days it took a letter to reach Vancouver from the hospital recently, administrator **Jim Fair** told the hospital board recently.

●

The best two lines out of the Legislature Thursday came from **Alex Macdonald**, the always-humorous NDP member for Vancouver East. The first: "Is is true that all men are cremated equal?" and "the theme of this government is 'the pearly gates are toll-free now'."

●

There isn't much that's amusing about unemployment, but the formation of an organization known as the Union of the Unemployed raises some interesting possibilities.

The most obvious question is what will this union do when it goes on strike? Will it go back to work, thus putting thousands of redundant Canada Manpower counsellors on the street?

Then there is always the possibility that the union could become a closed shop. If you can't pay the dues, you have to go back to work.

If it has a paid staff, those people will be hard-working professionally unemployed. And if the money, and grants for the union run out, and it folded, would the staff turn up at Canada Manpower looking for work? One can just imagine the exchange:

Counsellor: "Yes sir, what can we do for you?"

Applicant: "I'm unemployed, and I need UIC."

Counsellor: "I see. What kind of work have you done before?"

Applicant: "Well, in my last job I was unemployed."

Counsellor: "Hmmm. I'm surprised that you are having trouble finding a place in your field. There are a million positions open right now. That being the case, I don't see how you qualify for UIC."

Applicant: "That's the problem. The competition in my field is incredible."

Counsellor: "Well, now that you put it that way .... perhaps you should look at some of our job listings."

Applicant: "I can't do that. If I took a job I would lose my seniority in the union."

Counsellor: "Ummm. A very difficult case, indeed."

●

Was it a typographical error or a mixup in identification?

Whatever it was, the Multiple Sclerosis Society of Vancouver Island hastens to point out that firemen do not collect funds for their group, but for the Muscular Distrophy Association. April is MD month, and May is MS month.

So there. Have your wallets ready.

●

He is in charge of more than $30 million a year as treasurer for Victoria General Hospital, so one would think that **John Murray** would like to get away from dollar signs and figures when he goes on holiday.

Not so. Perhaps it's the strain of keeping track of every penny of public funds, but when Murray left on holiday recently his destination was none other than that paragon of responsible spending, Las Vegas.

●

Captain Cook has had better days in his bicentennial year. Friday he was introduced at the Laurel Point Inn opening as Captain Vancouver by Delta Hotels president **William Pattison**, properly nervous for the occasion. Then the good captain was asked to throw the hotel key into the Inner Harbor, which was Delta's way of following a hotel-opening tradition which calls for hotels to open then never close. Yep. He held onto the ribbon attached to the key and the key wound up back on shore. He finally got the thing properly flung on the second try.

Three women test Rotary membership

DUARTE, Calif. (AP) — About 818,800 men around the world belong to Rotary Clubs. So do three women, and the tiny maverick club that broke the rules to admit them vows it will keep them, even if it loses its charter.

With 23 members, the Duarte Rotary Club is not exactly a giant among Rotary International's 17,530 affiliated clubs worldwide.

But the Duarte chapter, which admitted the three women last April, is contemplating legal action to try to persuade the organization's Illinois-based governing body to allow the women to stay despite an all-male membership provision in the Rotary International constitution.

"We have already made a decision to keep the women," club secretary Bill Brooks said. The governing body has threatened to revoke the local charter unless the club kicks out its female members.

"I do think that there are some people who feel that someday there may be lady members," said Paul Bryan of Pasadena, the international's district governor. "But that change would not be possible before the next legislative council meeting in 1980."

But even in 1980, he acknowledges, sexual integration may not be possible.

"Many countries outside the United States feel more strongly about keeping it all male," he said.

The Duarte club is the only one which has ever admitted women, say records at Rotary International headquarters at Evanston, Ill.

"I think it's too bad it has to be a controversy," said Donna Bogart, principal of Maxwell school here and one of the club's three women.

King's
featuring:
SELBY
GOLD CROSS
AIR STEP
NICCOLINI
DUVAL
COBBIES
fine shoes for women
at 1453 DOUGLAS
King's

STOKES SEEDS
Scarlet Runner
BEANS
(Scarlet flowers and tender green beans)
3-OZ. PKT. ONLY ..... 49¢
AT VICTORIA GARDEN CENTRE
5325 CORDOVA BAY ROAD
Open Daily
10 a.m.-5:30 p.m.
Cordova Bays' Complete Garden Centre
4-1

1847 Rogers Bros. Silverplate
OLD PATTERN
REVIVAL
AVAILABLE ONLY UNTIL APRIL 15
Flair Introduced 1955 | Daffodil Introduced 1950 | First Love Introduced 1937 | Springtime Introduced 1957 | Leilani Introduced 1960
These grand old patterns are again available to you for a limited time. Add, to, or obtain a complete service in these cherished old patterns. Place your order now and your made-to-order silverplate will be ready for you by Oct. 31, 1978.
ITEMS AVAILABLE — Mail Orders accepted with 25% deposit.

TEASPOON	DESSERT SPOON	DINNER FORK	SALAD FORK	DINNER KNIFE	COFFEE SPOON	BUTTER SPREADER *
$5.50	$6.50	$6.50	$5.50	$11.00	$5.00	$6.50

*not available in Flair
Community Plate
LADY HAMILTON
Available only until April 10
ROSE'S LTD.
1317 Douglas St. PHONE 386-3371 JEWELERS
4-2

VICTORIA Fabric Shop LTD.
For the Bridal Party and The Graduate
As well as bridal veiling and a large selection of laces and trims, we have
100% POLYESTER JACQUARDS
in white — natural — soft rose — spring green and peach — 45" wide ..... 6.98 & 7.98 yd.
EYELETS GALORE
white, pastels and prints including border prints. 36" to 60" wide ..... 4.98 to 11.98 yd.
POLYESTER CREPE DE CHINE
Prints — feather weight — soft 45" wide ..... 6.98 yd.
1218 BROAD STREET
382-8541 Between Yates and View
4-2

Classic Coat
for all occasions

Raincoat
by Johan Skojlund, of Sweden
See how it flatters? Magnificent is the word for this sleek all-weather coat of firmly woven cotton and polyester. Whether you choose navy/creme or black/creme, you'll be "singin' in the rain" ... or in any coat-weather that comes your way. $225
Newsprint Umbrella, $10
W&J WILSON LIMITED
Open Daily 9:30 to 5:30
1221 Government Street (Opp. the Post Office) 383-7177
1210 Newport Ave. (Oak Bay) 592-2821
Empress Hotel (721 Government St.) 383-1919
City Parking Facilities Tickets Validated Here
CHARGEX
4-1X

WE ARE NOW IN FULL SWING . . .
In Brentwood Bay
to serve all the ladies of the peninsula . . .
KAPTEYN HAIR
THE ULTIMATE IN HAIR DESIGN
• Precision geometric cutting
• Blow styling
• Roller styling
• Hair colouring, frosting, streaking, reflections, tinting, toning and highlighting
• Permanent waving with a scientific approach
• Stack waves, sun-ray lamps for a natural look
• The best of products, the best of talent, and the latest in styling.
Ours is a most up-to-date salon. You'll revel in the elegant surroundings, appreciate the air-conditioning, enjoy the convenient location and ample parking facilities.
BRENTWOOD VILLAGE SQUARE — 7120 W. SAANICH ROAD
Phone for Your Appointment 652-1222
4-1

Cocréma Beautifies!
Cocréma dry skin creme and beauty soap contain Cocoa Butter. Beautifies your skin and you . . .
The Cocoa Butter, scientifically formulated into both Cocréma Dry Skin Creme and superfatted Beauty Soap, really moisturizes, and rids your face and body of the dry, flaky skin that gives the appearance of ageing.
Help yourself to a more youthful look . . . get Cocréma Dry Skin Creme and Beauty Soap, now!
Available at:
JUBILEE PHARMACY
ROYAL OAK PHARMACY

Doing the Town

With DOROTHY FRASER

Zip! . . . Bing! . . . Zoom! . . .

We love the names of the new Bandolino sandals at Munday's . . . because they express so well the flair and imagination displayed in these Italian sandals for summer! . . . Take "Zip" for example . . . a very popular flat with stripping and strap which wraps around the ankle . . . Canvas, with white rubber sole . . . in natural, navy, red, or black . . . The natural canvas comes in sizes 4 to 12 . . . A nice inexpensive little sandal at just $22! . . . "Zoom" has a multi-colored braid band on the vamp and sling . . . ties up the leg like a Roman sandal . . . "Bing" is linen canvas with a cork wedge . . . Sand, navy, black or red . . . with self-leather trim, except for the black which is trimmed with white . . . $33 . . . "Doug" is another popular sandal on a wooden wedge . . . Natural rope vamp and beige leather trim . . . Also multi-colored with white trim . . . The natural comes in sizes 4-12 . . . $38 . . . "Gem", on an amber colored poly bottom with medium heel, has wide white, red or black band across the vamp . . . "Monica" is a low cork wedge with rubber sole . . . intertwined leather vamp and T-strap . . . This is a well-fitting and sturdy sandal in white, camel or navy . . . Sizes 4-12, and also in wide fittings . . . priced at $35 . . . Bandolinos are exclusive to . . . **Munday's, 1203 Douglas St., 383-2211.**

Wetherall's "Rites of Spring" . . .

Twice a year . . . spring and fall . . . it's "Wetherall Week" at the Bay . . . and this coming week . . . Monday through Saturday . . . the long-awaited Spring event takes place . . . Wetherall have just received a big new shipment from Britain . . . every garment of which will have 10% snipped from its marked price tag for this one week only . . . after which all these classic, pure wool, wonderfully good-looking clothes return to their original prices . . . We visited this "shop-within-a-shop" the other day, and can tell you right now that there's a really lovely selection to choose from . . . For instance, the beautiful machine washable gabardine raincoats in beige or fawn . . . coats which Wetherall hasn't had in a long time . . . Smart and practical . . . and a very good buy at just $99 (less 10%) . . . There are some really smart jacket dresses . . . perfect for the more mature woman . . . Washable polyester with border prints . . . absolutely crush-proof . . . in either black and white or red and white . . . (Dress made without a waist seam for a more slimming line) . . . A nice wool dress with short sleeves, gold buttons . . . only $89 . . . Capes in the new spring colors include ice blue and white, and camel and white . . . Saw a marvellous reversible cream wool walking suit tagged at $249 . . . A year-round double breasted coat in camel and white . . . Nearly all Wetherall things are reversible . . . stand up to hard wear . . . and are above the caprices of seasonal fashions . . . Don't miss Wetherall Week at . . . **Wetherall Shop, the Bay, 385-1311, loc. 295.**

Gorgeous Tiffany lamps new at Beston's . . .

Tiffany lamps . . . despite their tremendous popularity . . . have always been something we could take or leave . . . until we happened into Beston's Lighting this week just as they were unpacking a just-arrived shipment of some very special, very beautiful imported Tiffany lamps . . . which changed us into an aficionada in the time it took for one good look! . . . These Tiffany lamps look as if they might have come from the hand of the master himself . . . Gorgeous soft colors in beautifully grained glass . . . All hand-made, of course, and the "leading" is usually done in brass . . . Some have unusual shapes like the one in beiges and browns with fan-shaped protuberances around the bottom . . . You'll find a lot of warm tones like honey and browns for the main part of the lamps . . . with borders in jewel-like tones of glass forming designs like butterflies and flowers . . . fruits and flowers . . . or just abstract designs . . . The thing about these Tiffanys is that they're so painstakingly made . . . have such simple good looks that they can be used with the very finest furniture without looking the least bit out of place . . . They'll complement the finest, most refined type of decor . . . Wonderful over a dining room table . . . Lovely as swags in a split-level entrance . . . You can have them in swags or ceiling fixtures . . . or special-ordered if you prefer other colors . . . Beston's are now carrying these fine Tiffanys for the first time . . . Prices in this first shipment group from $215 to $365 . . . **Beston's Lighting Exclusive, Hillside Shopping Centre, 595-0332**

The excitement of ultrasuede . . .

We saw some really exciting new arrivals in ultrasuede at Charmante's last Monday . . . A back wrap jumper by Jerry Silverman is a very flattering style . . . Looks elegant with a matching blouse in slate blue . . . A similar jumper in oatmeal would be extremely versatile since it can be worn with almost any color of blouse! . . . And there's an absolutely fantastic dress in turquoise, with clever tucking detail at the waist . . . flared skirt . . . This one's tagged at $430 . . . Expensive, but well worth the price! . . . Incidentally it may no longer be there when you read this because we saw a lady trying it on . . . but take heart, one in another color can be ordered! . . . Charmante's have new ultrasuede coats in both lined and unlined styles for now and throughout the year . . . one coat in a soft shade of grey has a light interlining . . . is completely washable . . . and very well-priced at only $350 . . . We consider this a very good buy for such a quality ultrasuede garment . . . Another . . . with regular lining . . . is by Miss Style . . . Has extra tucking detail and is tagged at $445 . . . there's a collection of ultrasuede skirt suits in various styles and lovely shades . . . Sizes 6 to 18 . . . and separates in colors to mix and match . . . Hand-made ultrasuede flowers make a nice finishing touch . . . $16.50, and exclusive to . . . **Charmante's Hillside Shopping Centre, 595-1555**

Something new by Camp . . .

If you're one of the many women who wear a breast prosthesis due to mastectomy . . . do drop in to Surgical Supplies Yates St. Store next Tuesday or Wednesday . . . when Ms. Vivian Delameter of the S. H. Camp Co. will be on hand to talk to you and show you the new breast prothesis Camp have just come out with . . . It's the very last word in such things . . . every bit as natural as Tru-Life . . . which, up to now, has been the ultimate . . . but a great improvement in that it won't spring a leak should you accidentally stick a pin in it . . . Moreover, there's a different one for right or left breast . . . We guarantee no one will ever guess you've had breast surgery when you wear one of these! . . . Ms. D. will also show you the pretty nightgowns Camp has just brought out . . . made especially for mastectomy patients . . . We saw a couple of new Camp bathing suits with skirted fronts, and extra pieces which can be used if more top build-up is needed . . . They're just as smart as anything you could hope to see . . . and will keep your secret beautifully . . . One, in rosy shades and a pattern reminiscent of sea anemones . . . has a long matching skirt with a split up the side . . . Another, in a blue and green floral pattern, has a jaunty little sheer nylon jacket . . . Remember . . . March 4 and 5 at . . . **Surgical Supplies Ltd., 1120 Yates St., 388-7181.**

It looks like a pretty summer! . . .

Eaton's Signature Shop is abloom with some of the prettiest dresses we've seen in many a moon! . . . There are a couple of pure silk chiffons by Tracy Lowe of London we simply couldn't keep our eyes off . . . and we certainly felt if we took too deep a breath, they'd float away! . . . One is a symphony of gorgeous greens . . . the other a delicate apricot . . . Both have a muted tracery of Eastern designs, and smocking at the top, although the styles are different . . . More Tracey Lowe's are a 2-pce. dress of 100% cotton . . . so fine it looks and feels like silk . . . Flounce skirt and peasant blouse in a small print design . . . Devastatingly pretty is the white cotton batiste dress with the plain top, long hand-embroidered skirt . . . More new dresses are by Antonella of Italy . . . One with a blouson top, dolman sleeves and a floral spray in front is done in aqua polyester . . . There's a cream 2-pce. dress in pure silk . . . A white pure silk with that very new "big" look . . . A new ultrasuede evening skirt is just in . . . rows of cut-out work to resemble faggoting form the flounces . . . Have a look at the darling Italian knitted sundresses . . . sleeveless dresses, skirts, sweaters, pleated skirts and V-neck blouses . . . They're all pieces you can co-ordinate and put together to express your own individuality . . . **Eaton's Signature Shop, 382-7141, loc. 242.**

A terrific new Wardair fly-cruise holiday! . . .

Now here's the very latest in cruises which seems to us so terrific that we can scarcely tear ourselves away from the descriptive brochure . . . It's a fly-cruise holiday around the sunny Eastern Mediterranean . . . arranged by Wardair . . . starting on May 10 and running at weekly intervals from Toronto right through Oct. 4 . . . You fly by Wardair charter from Toronto to Athens . . . then board the cruise ship Jupiter for two glorious weeks, stopping at Athens, Istanbul, Izmir, Patmos, Rhodes, Delos and Mykonos, Haifa, Cyprus and Kos . . . Fares out of Toronto range from $1279 to $1649 per person, Cdn. . . . and something very unusual . . . there are a number of single cabins to be had . . . $1395 to $1469 . . . There's also a program whereby you can spend just seven days cruising on the Jupiter, then seven more days at a hotel at or near Athens . . . Doesn't this sound terrific? . . . As for getting to Toronto . . . there are charter fares, charter class fares or regular . . . on the airline of your choice . . . Paulin's, who told us about all this, feel that here is a truly worthwhile travel bargain which a lot of you will want to take advantage of . . . and there are so many different departure dates that you'll easily be able to arrange for the time which suits you best . . . Drop in and talk to Paulin's about this exciting Mediterranean fly and cruise holiday by Wardair! . . . **Paulin Travel, 532 Broughton St., 382-9168.**

Advertisement

4-2X

Anna Wyman Dance Theatre in Dance Is...

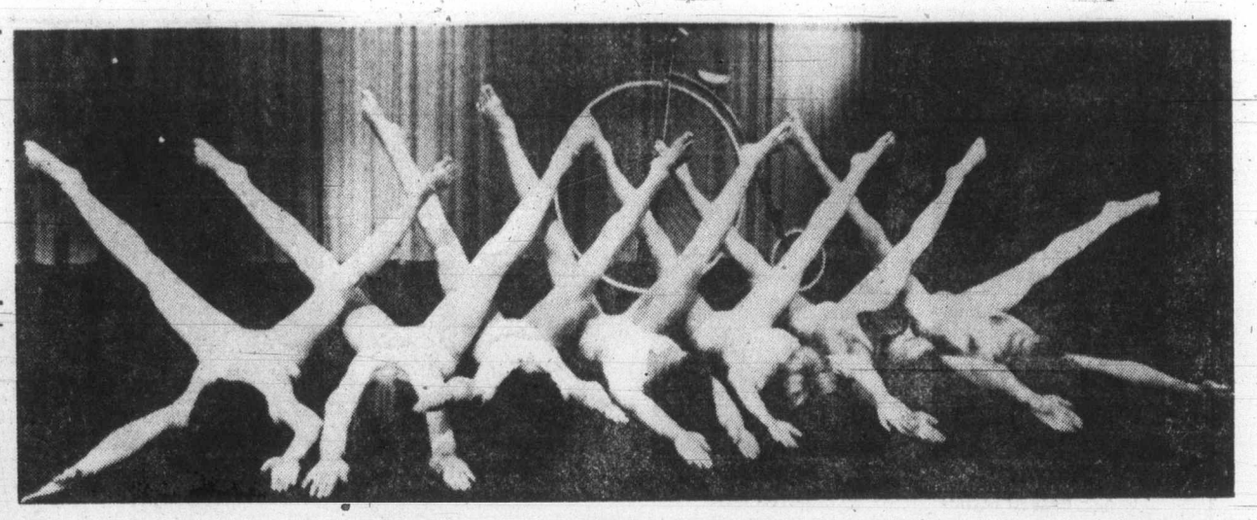

IN-STORE DEMOS WITH STAN KING ON THE WURLITZER ORGAN

If You Like Organ Music You Must Hear Stan King

MONDAY and TUESDAY, APRIL 3, 4 ONLY

Scott PIANO AND ORGAN

IN OUR NEW LOCATION GROUP 5 BUILDING BLANSHARD and JOHNSON

PHONE 386-2434

Wyman keeps head over praise

By JIM GIBSON
Colonist Reporter

The Arts

It's been six years since the Austrian-born Anna Wyman got five women together in Vancouver to make dance.

And somewhere along the line a few male dancers were picked up and reviewers began falling all over themselves, calling her, as one Montreal critic did, another "Balanchine, Bejart or Graham."

It's all heady stuff but not likely to cause her to lose sight of the fact that dance—particularly contemporary—is a relatively new art form in this country. Undoubtedly praise is fine as long as it doesn't interfere with the direction in which a company is going. This isn't likely with Anna Wyman.

When asked particulalry about the comparison to Bejart and Graham, she replies: "Do you want me to be honest?

"We're a very good dance company. I don't particularly want to be compared as we're completely different."

And with all those accolades, can The Anna Wyman Dance Theatre be far off a New York debut? Apparently not, according to Anna, who admits having two minds about treading the boards in the world's dance Mecca. She knows the dance truism that decrees a company isn't a company until it has wowed them in New York.

"I don't feel that way; I feel it's important to go where the dance audience is," she said.

Last fall her company did a partial national tour and next September it's off for a full cross-country run which just may end in New York. In the meantime, the company has been expanding its repertoire (some already tried on Vancouver audiences) in order to sustain it through the lengthy tour.

Some of those new works will be seen Wednesday night when Allen Houghton brings The Anna Wyman Dance Theatre to the McPherson.

"Victoria will be really surprised and excited by the new things we're doing. The company looks good," she said, adding that her choreography has moved into new areas. She has been told that it's "more flowing, warmer, very dancey and still very visual."

Part of the reason for the new direction in her choreography is that her dancers have grown artistically and improved technically. Still, she claims to be in need of another good male dancer, a species in even shorter supply in the contemporary dance ranks than in ballet.

Four of the dances she brings Wednesday will be brand new to the city stage. She repeats *Quicksilver* from last season and resurrects an old favorite, *Dance Is*. She had hoped to present two new works in Victoria which will eventually be toured next fall but neither was far long enough in completion to make any artistic sense to audiences.

•

MUSICAL AND OTHER NOTES . . . The symphony is billing its next pair of concerts as a night at the opera, which may be fine for Monday night but doesn't seem quite right for this afternoon at the Royal. Either way, the concerts feature Rosita del Castillo and Eduardo Melgar, operatic stars from Venezuela.

The two will perform highlights from Donizetti's *Lucia di Lammermoor*, and Senora del Castillo will perform Gliere's *Concerto for Soprano and Orchestra*. The rest of the program includes works by Beethoven and Mascagni.

The Victoria Choral Society and the the UVic Chamber Singers combine tonight in a concert at Metropolitan United church. The program will include works by Gabrielli, Poulenc, Bach, Pachelbel and Byrd.

Also this afternoon, mezzo-soprano Elizabeth Taylor is in concert at the Art Gallery of Greater Victoria.

The McPherson folk have the film *The life and Music of Giuseppe Verdi* Monday, Thursday and April 10.

The students of Camosun's professional actors training program seem to have staged more productions this season than any in memory and, by gosh, they're at it again Wednesday through the weekend. This time they take on Shakespeare with a slightly abbreviated version of *All's Well That Ends Well*. Fred Euringer, whose credits seem to span the country, directs this comedy.

•

ON THE WALLS. . . . New art shows seem to be springing up all over these days. The art gallery alone had five exhibitions open within the last week. They include *John Constable; Exploring the Collections of the National Gallery of Canada, Transparent Things; The Artist's Use of the Photograph* with works by Michael Snow, Serge Tousignant, Eric Metcalfe, Ian and Ingrid Baxter, *Harold Mortimer-Lamb; Paintings, To Sing the Land; This Century—Sea to Sea* (20th century Canadian landscapes), and *Kan Makiko—Contemporary Japanese Calligrapher*.

Recent Works by James Gordaneer R.C.A. opens at Kyle's Gallery this afternoon.

Open Space has recent paintings by local artist Harry Stanbridge and photographs by Tom Knott of Vancouver Monday through April 22. Also opening Monday night at the University Centre is the *499 Graduating Class Exhibition*. Norman Lock's *Perspectives in Graphite* is at the Emily Carr Arts Centre until Friday.

ann landers

Dear Ann Landers: Your answer to the woman whose college-age son gave the dog beer was not very clear. I felt awful when I thought of that poor little creature getting drunk every night and bumping into the furniture.

You told the mother to find another home for the mutt. Which mutt did you mean? I think I know. — **Arapahoe, Nebraska.**

Dear Neb.: I meant the dog but you wouldn't believe the number of readers who gave me a good what-for because of that answer. At least 2,500 irate readers told me I should have suggested she keep the mutt and find another home for her son.

Dear Ann Landers: My in-laws are lovely people. I hate to be critical, but every Sunday we have supper at their home. Immediately following the meal they rush to the TV. The programs they watch do not interest me. During the commercials there are a few feeble attempts at conversaton. Lately I've been bringing a book.

Last night my mother-in-law said, "Why can't you enjoy TV with the rest of us? When you read it's as if you're not even here."

Tell me, Ann, am I being rude as my mother-in-law implied? — **Lorraine, Ohio.**

Dear Lorraine: No. If you prefer your book to the TV you should be permitted to read with no comment from the idiot section.

OAK BAY VILLAGE SHOES

4 DAYS 4 DAYS

FINAL CLEARANCE SALE OF THE SEASON ON

LADIES' LEATHER PUMPS "HUNDREDS OF PAIRS"

SELBY joyce

RED NAVY TAN BROWN BLACK

2A 3A B D WIDTHS

White Cross AND OTHERS

Regular Prices Average 34.00

ALL ONE PRICE

MON. 19.99

TUES. 17.99

WED. 15.99

THURS. 13.99

WE NEED MORE ROOM FOR SUMMER STOCK —ARRIVING DAILY—

COME ON IN AND HELP US OUT—AND SAVE

CHARGEX VISA 9-5:30 Mon.-Sat. 598-3031 4-3

2238 OAK BAY AVE.

OAK BAY VILLAGE SHOES

A Lovely Difference...

Handsome Custom-Made

DRAPERIES

Add charm and individuality to your home with new draperies, slip covers, or re-upholstering. Our decorator consultants will work with you for the effect that will complement your lifestyle and reflect good taste. Now is the time to take advantage of our mobile showroom and shop in the comfort of your own surroundings, or see the exciting Beauti-Pleat Displays at our Drapery Village.

Draperies are a long term investment in quality. Do not settle for anything less than the Hallmark standard of excellence.

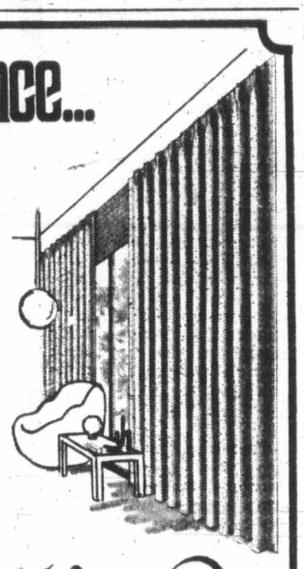

CALL TODAY

HALLMARK DECORATIVE FABRICS
468 BURNSIDE EAST
386-2418

The Drapery Village
UNIVERSITY HEIGHTS SHOPPING CENTRE
477-1242

3-28

STEP INTO SPRING WITH A FRESH PERM, BY Lakehill

open Thursday evenings

HAIR FASHIONS
3960 QUADRA
IN QUADRA CENTRE

- PRECISION CUTTING
- BLOW DRY STYLING
- ROLLER SETTING
- REBUILDING TREATMENTS
- HAIR COLOURING
- ACID BALANCED HEAT PERMS
- COMPUTERIZED SENSOR PERMS

Shumack

- Ear Piercing
- Personal Care Products Available

Introducing

FRANCA

Recently Returned from Vidal Sasoon Haircutting School in London, England

CHARGEX VISA master charge

Phone 479-7115

4-1

Red letter day for capitalism

By RAY KERR
Colonist Chess Writer

World chess champion Anatoly Karpov of the Soviet Union and former world titleholder Boris Spassky jointly won the grandmasters' tourney which ended recently in the city of Bugojno, Yugoslavia.

Karpov and Spassky collected 10 points each out of 15 rounds.

"I am satisfied with the placement, and in part, with my game," said Karpov, 27. He added that his main purpose in coming to Bugojno was to "prepare for the match with Korchnoi."

Karpov plays Viktor Korchnoi, a self-exiled former Soviet chess champion, for the world title later this year. Korchnoi won the right to challenge Karpov after defeating Spassky in the finals of a candidates' tourney in Belgrade earlier this year.

Spassky, who now makes his home in France, was also satisfied with his placement but added: "It was a tough, a very strong tourney, since each round was played to the limits."

Karpov actually made quite a comeback as he was a trailer in the earlier part of the big tournament, I have been told.

The most interesting part of the world championship match story, however, came a little later when Karpov and Korchnoi made their choices of sites for the big match.

The interesting part was that not a single bid was received from an Eastern-bloc nations.

Thus Karpov had to choose between capitalist countries, and selected Hamburg, West Germany, as his first choice (a bid worth a cool million Swiss francs), and Baguio City, Philippines (1,054,350 Swiss francs) as his second choice.

Korchnoi chose Graz, Austria, which bid another cool million as No. 1 and Baguio City as his second best.

The World Chess Federation (FIDE) then settled on Baguio City, a community of about 100,000 on the island of Luzon north of Manila.

Ray Kerr photo

Duncan Suttles, left, is a grandmaster

My friend Jonathan Berry of Ottawa, editor of Chess Canada and supplier of many choice chess items, also informs me that the Karpov-Korchnoi match will begin about the middle of July.

"I was rather surprised at Karpov's choices — after all, good communists aren't supposed to want to play their chess matches in countries like West Germany and the Philippines, both in considerable bad graces with the Soviet Union," Jonathan, a well-known former Vancouverite, wrote in Chess Federation of Canada's newsletter.

Well, I guess even guys like Karpov have dollar signs (or is it Swiss franc signs) in front of their eyes.

Incidentally, Karpov actually won the world crown in 1974 when he edged the same Victor Korchnoi by one point, with Bobby Fischer later forfeiting the title to Karpov.

As it turned out, our Game of the Week, which we run today, happened to be Karpov's best win over Korchnoi and also proved the decisive point of the whole match.

However, I feel that this time around, with the match on neutral grounds, Korchnoi has an even chance of taking the crown away from Karpov.

Checkmate

Karpov White	Korchnoi Black
1 P-K4	P-QB4
2 N-KB3	P-Q3
3 P-Q4	PxP
4 NxP	N-KB3
5 N-QB3	P-KN3
6 B-K3	B-N2
7 P-B3	N-B3
8 Q-Q2	O-O
9 B-QB4	B-Q2
10 P-KR4	R-B1
11 B-N3	N-K4
12 O-O-O	N-B5
13 BxN	RxB
14 P-R5	NxRP
15 P-KN4	N-B3
16 N/4-K2	Q-R4
17 B-R6	BxB
18 QxB	KR-B1
19 R-Q3	R/5-B4
20 P-N5	RxP
21 R-Q5	RxR
22 NxR	R-K1
23 N/2-B4	B-B3
24 P-K5	BxN
25 PxN	PxP
26 QxRPch	K-B1
27 Q-R8ch	Resigns

Mon uments featured in new Europa issues

By LESLIE DREW
Colonist Staff

A quick tour of the globe for a look at what's just come and what's coming in stamps:

Monuments are the topic for this year's Europa stamps, which have a pretty substantial following among collectors, and Guernsey's two stamps will be coming out May 2, along with a 20p coronation commemorative.

Bahamas: Last month, a set showing four Bahamian buildings in different architectural styles, in denominations from three to 18 cents.

Great Britain: On April 26, a new 10½p definitive, changing the color from yellow to steel blue. The stamp, and the usual definitive first day covers, which cost 8p each, will be available from the Philatelic Bureau, Lothian House, 124 Lothian Road, Edinburgh EH3 9BB.

April, May issues from United States

Stamp Packet

The Netherlands: On March 14, two stamps for the introduction of the new general Dutch postal code.

Montserrat: Later this year, four stamps depicting British cathedrals. The stamps will be printed in sheetlets of 10 with two decorative labels. Souvenir sheets also.

South West Africa: The year's program is this: Jan. 6, four stamps depicting small animals; April 14, four stamps for the bushmen, and June 16, four stamps and a miniature sheet for historic churches.

West Germany: On May 7, a stamp for the Deutsches Museum, Munich, on the 75th anniversary of its opening. And on April 13, an eight-stamp series on aviation bearing surcharges which will benefit youth, and three stamps with surcharges benefitting sports. The first stamp in the sports series appeared in January.

United States: A block of four 13-cent commemoratives will be issued April 26 in New York City featuring four forms of American dance—ballet, theatre, folk and modern. They will come in square format, like the recent American quilt stamps.

And on May 18 at the White House, a stamp will be issued for Dr. George Papanicolaou, the cancer researcher whose development of the Pap test is credited with saving the lives of thousands of women.

COUPON AD
BRISTOL TOWN UNISEX HAIRFASHION
DOWNTOWN 631 FORT (Above Murchie's)
SWING INTO SPRING WITH A "UNISEX PERM"
SAVE 10% ON PRESENTATION OF THIS AD
ON ANY SERVICE — DOWNTOWN ONLY
CHARGEX MC

SPECIAL
Regular Size SLEEPING BAGS Reg. Price $4.75 ea. 3.99
1012 YATES
RENFREW FAIRFIELD CLEANERS
382-3938
384-4641
Pickup and delivery at no extra charge on minimum $3 orders.
4-1

INTER CONTINENTAL from ITALY
HERE'S AN ORGAN YOU CAN PLAY FOR ONLY $1333
• Two 44 note manuals 13 pedal notes
• 3 accompaniment voices
• 8 solo voices
plus
• memory chord plays up to 48 single finger chords
• 12 automatic rhythms

BERNIE PORTER MUSIC
725 CALEDONIA AVE.
Just Down From The Bay
PHONE 382-9542
AMPLE FREE PARKING BEHIND OUR STORE
CHARGEX
4-1

Sale
ORIENTAL and AFRICAN BASKETS, CABINETS, WICKER TOWEL RAILS, HAMPERS
Good selection of large mirrors framed in beautiful rattan or wicker.
20% OFF REGULAR PRICES
THE WATER CLOSET
Take a few minutes and stop by . . . you are in for a treat.
. . . Look for the red awnings
1640 Oak Bay Avenue
595-1123

CHICKEN ON THE RUN
Uncle Fred's
DELIVERS CATERS
385-3468

THE TOY SHOP
1834 OAK BAY AVE.
VICTORIA
598-3832
An extensive range of FISHER/PRICE on the second floor as well as the more unusual toys on the ground floor.
10:30 a.m.-5:30 p.m.
(Also Suppliers to SCHOOLS and DAY CARE CENTRES by Appointment Only.) 1-14

Canada Arts Gallery
1732 DOUGLAS STREET

ANNUAL SALE OF
FENWICK LANSDOWNE'S ORIGINAL PRINTS
SALE ENDS APRIL 8th

F.C.A. announcement
a special juried show of
Forty-five representational paintings
in water-color, oil and acrylic
by members of The
Federation of Canadian Artists
Come to the Douglas Room (4th Floor)
Hudson's Bay Company
Douglas St., Victoria
April 3-8 Opening April 3 at 1:30 p.m. All week during store hours
The FCA encourages Canadian artists by producing shows of works selected by rigorous jurying by competent judges, thus ensuring a constant striving for higher and higher standards of painting techniques and artistic integrity.
4-2x

Graduation Dresses
that steal hearts away!
Meltingly soft pastels, drifts of tiny flowers and frostings of lace — all designed to steal your heart — and his!
Miss Frith
383-7181
1619 Douglas
Chargex, MasterCharge or our friendly terms.

The fashion front welcomes the return of the skirt . . .
SKIRTS GALORE
And what a comeback! Our new skirt pattern offers five fashion-right views: a straight skirt, a classic A-line skirt in both midcalf and floor lengths, and two dirndl skirts. And all five skirts have easy-to-sew encased elastic waistbands.
SPECIALTY CLASS
Come and learn variations of this new skirt pattern #445 SAT., APRIL 8, 1:30-3:30 p.m. $3.00
TEEN SUPER SEWING CLASSES
Teens! Make your spring wardrobe now! T-shirts, drawstring pants, peasant tops, camisoles, dirndl skirts and a swimsuit. STARTING SAT., APRIL 8, 9:30-11:30 a.m.
5 LESSONS $15.00
CALL IN MONDAY TO RESERVE YOUR SEAT
Advanced VIII Lessons $25.00
(Basic VIII graduates only please)
Starts Monday, April 10, 7-9 p.m.
Wed., April 12, 1-3 p.m.
Stretch & Sew
Canada's Fabric and Sewing Centre
2541 ESTEVAN AVE. 592-9622
4-1

Birks suggests HAGERTY
to keep your beautiful things beautiful.

Silversmiths' Gloves	$5.25	Silver Foam, 7 oz.	$2.25
Dry Silver Polish, 5 gr.	3.00	Silver Foam, 17 oz.	3.75
Jewel Clean, 6 oz.	2.00	Pewter Foam, 7 oz.	2.25
Fork Cleaner, 6 oz.	2.00		
Chanda Clean, 13 oz.	2.50	And these 2 new improved-formula products:	
Silver Care, 7 oz.	3.25		
Silver Care, 17 oz.	4.75	Stainless Steel Polish, 8 oz. (also for copper, brass, chrome)	2.00
Tarnish Preventive, 8 oz.	3.25		
Tarnish Preventive, 12 oz.	4.25	Vernax Cream for Furniture, 12 oz.	4.00
Tarnish Preventive, 32 oz.	7.25		

CHARGEX VISA
BIRKS JEWELLERS
4-1
707 YATES ST. HILLSIDE SHOPPING CENTRE

SALE OF WOODEN FLATWARE CABINETS

Made exclusively for Birks

CABINET WITH DRAWER, TO HOLD 100 PIECES:

	REG.	ON SALE
Willowwood with Walnut finish	$82.50	**$70.13**
Genuine Fruitwood	90.00	**76.50**
Genuine Mahogany	120.00	**102.00**

NOT SHOWN, CABINET WITHOUT DRAWER, TO HOLD 40 PIECES:

	REG.	ON SALE
Willowwood with Walnut finish, 3" x 12" red lining	$16.50	**$14.03**

NOT SHOWN, CABINET WITHOUT DRAWER, TO HOLD 60 PIECES:

	REG.	ON SALE
Willowwood with Walnut finish	$45.00	**$38.25**
Genuine Fruitwood	52.50	**44.63**
Genuine Mahogany	62.50	**53.15**

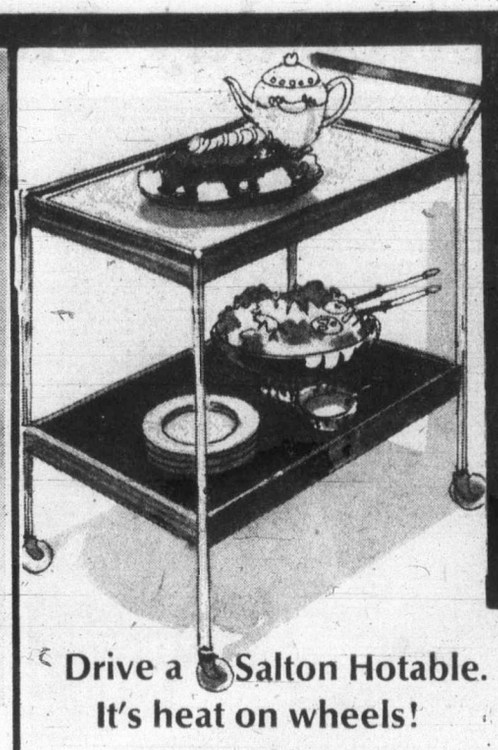

Drive a Salton Hotable. It's heat on wheels!

This is the Salton Mayfair serving cart . . . a special model at a special price, right now. It gives you a 25" x 15" heating area, with Sunspot for hot beverages.

Walnut finish handle and trim, temperature control, easy-rolling casters. The lower shelf is easy-care melamine.

Overall size: 29" x 16½" x 29½" high.

Special $101.50

Stationery Specials

Ends April 10th

Stationery

100 Single Sheets printed.
50 Single Sheets plain.
100 Envelopes printed

$7.95
Reg. price $11.25

Boxed Notes

25 Notes and 25 Envelopes in Gold Box with Acetate Lid

$2.95

Informals

50 Informals and 50 Envelopes

Distinctively Personal for Invitations, Thank You and Notes. Perfect for Gifts.

$5.50
Reg. price $7.35

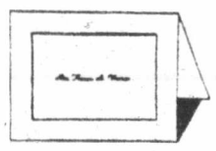

— Choose from these Four Type Styles —

Mrs. Walter Lamont A10
MRS DONALD PHILLIPS A12
Mrs. John Anderson A8
Mrs David Robinson A18

SALTON HOTRAYS

AT SPECIAL PRICES

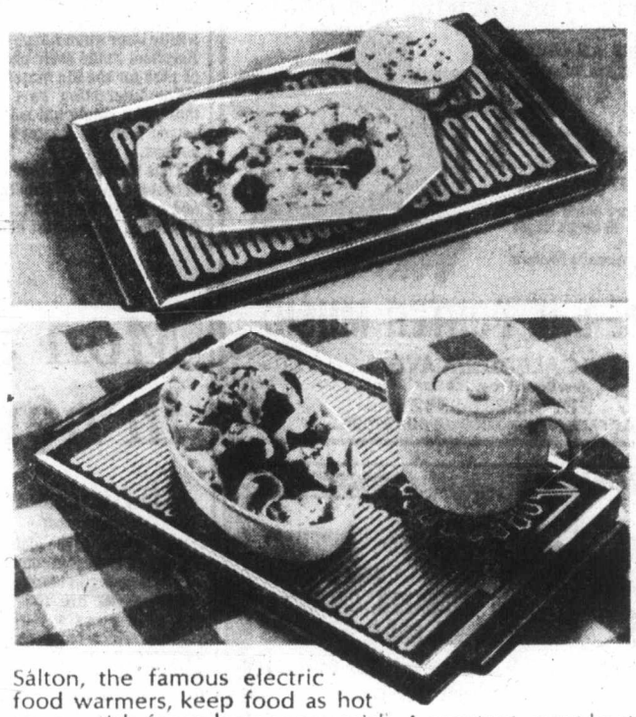

Salton, the famous electric food warmers, keep food as hot as you wish for as long as you wish. A constant, even heat keeps taste at its peak for hours.

Upper: Model H922. Overall size 16" x 9". Heating area 14" x 8¼". Walnut inlaid aluminum frame. **$22.95.**

Lower: Model H928. Overall size 11½" x 17⅝". Heating area 15" x 10". Adjustable temperature control and a "Sunspot" for hot beverages. **$28.95.**

Not shown: Model H940. Overall size 24¼" x 13½". Heating area 21" x 12½". Adjustable temperature control with "off" position. "Sunspot" for hot beverages. **$54.95.**

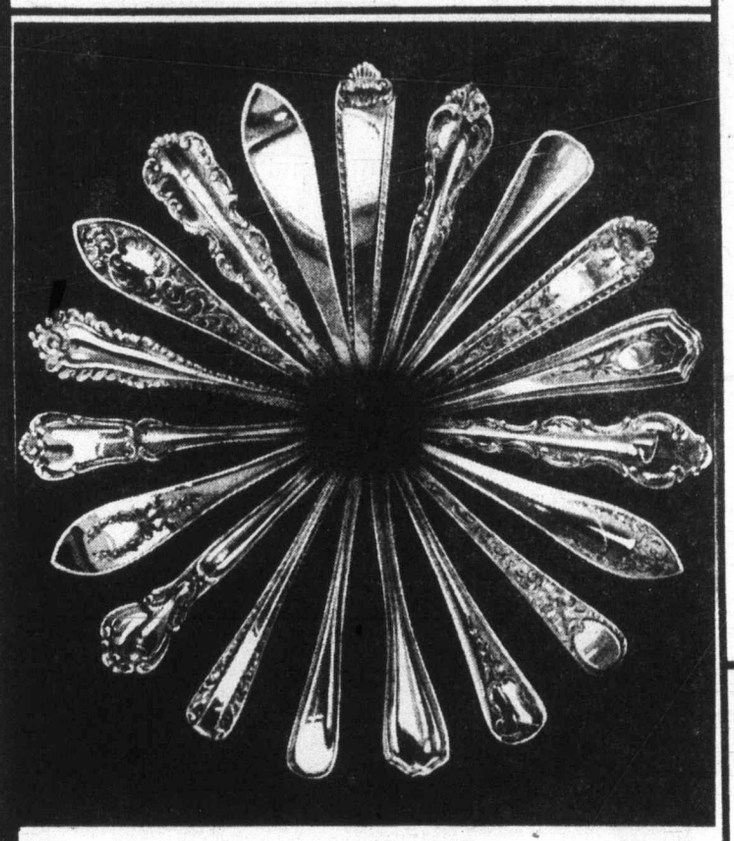

19 exclusive Birks patterns

A Sterling Opportunity!

25% OFF

Sterling Silver Flatware

(a limited time offer)

Right now is the time to start your collection, or to add to your present one.

Birks sterling is made in our own silver craftshops. And even if you use it every single day, your Birks sterling will not only stay beautiful, it will become *more* beautiful... through your lifetime, your daughter's lifetime and her daughter's lifetime.

In these times of constant change, isn't the value of the real thing more important than ever?

From April 4th to April 22nd inclusive

Stonehenge Sale-25% Off!

For a limited time only Save 25% on any of these attractive Oven-to-Tableware patterns by **Midwinter**

Orders will be taken on any items not in stock

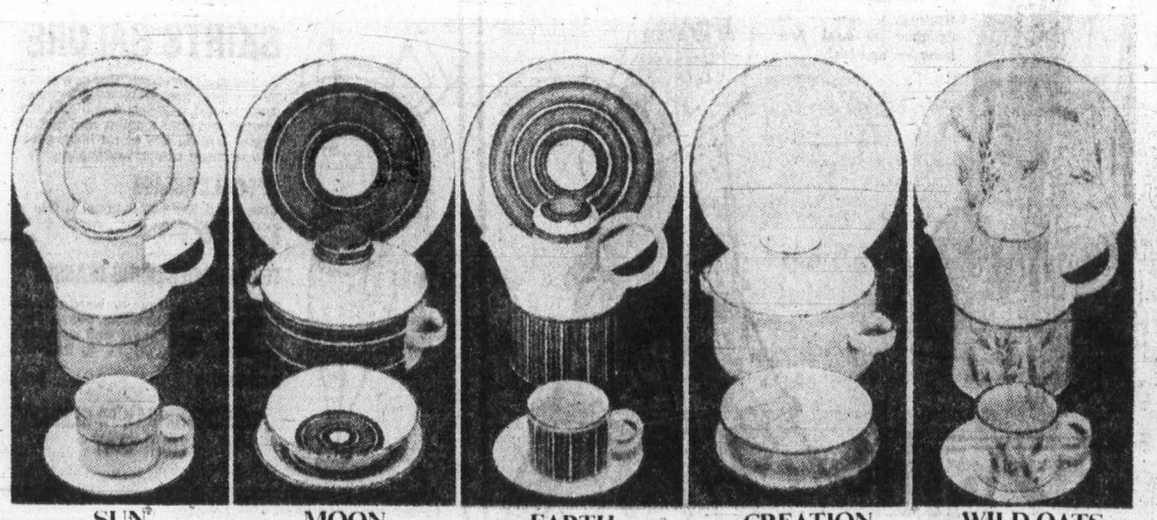

SUN MOON EARTH CREATION WILD OATS

CHARGEX VISA

706 YATES STREET **BIRKS** JEWELLERS HILLSIDE SHOPPING CENTRE

master charge

Your Good Health

Dear Dr. Thosteson: What do you think of freezing as a means of removing hemorrhoids? I asked my doctor about it for my surgery. He doesn't favor it. He wants me to have the regular kind. I wonder if you know any doctors around here who do this? — **Mrs. G.J.**

This technique (called Cryosurgery) has been around for some time. There is still a lively difference of opinion among doctors about it. Your doctor's reluctance to recommend it should tell you that. Now let me suggest you do what you might consider to be the "unthinkable." Ask the doctor what objections he has in your specific case. It could be that your hemorrhoids don't lend themselves to cryosurgery.

In the final analysis, it comes down to which procedure your doctor feels most competent in using. Freezing is a delicate procedure and requires great skill. Not all doctors feel comfortable with it.

Dear Dr. Thosteson: Several years ago I went to an allergist because of headaches. I was tested for many things and was found to have allergy to many foods, among them oranges, wheat, chocolate, milk, eggs, etc. My question is, after many years would I still be allergic to them? Could I now be allergic to different foods? — **Mrs. "A."**

I presume you mean "A" for allergy.

You certainly could still be allergic to the foods. Or you might be allergic now to others that weren't on the original list.

The key question is how successful your avoidance of those foods has been. If you've been symptom-free all these years I'd advise you to stay away from them, even though specific allergies can subside with time. The proof would be in the eating.

If you want to be adventurous, you can try a bit of one "no-no" food or another — if you're willing to pay the possible price of headaches. Incidentally, the foods you mention are all among the more common sources of allergy.

Rock star Sayer has date at Royal

By KING LEE
Colonist Reporter

Confirmation has been received this week from Isle of Man Productions in Vancouver that Leo Sayer has been signed to do two shows at the Royal Theatre in Victoria on June 19.

A little over two months ago, it was rumored in Victoria that Sayer was headed here and a check with the Vancouver promoters a few days ago brought the assurance.

If all goes well, Sayer will perform at the Queen Elizabeth Theatre in Vancouver on June 18 and travel to the Island for shows at 7 and 10 p.m. the next night.

Tickets have been tentatively set for $6.50, $7.50 and $8.50.

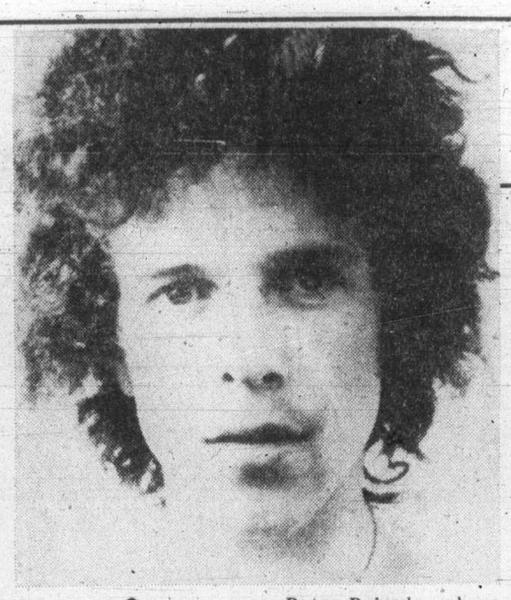

Energetic Leo Sayer coming in June

Our big names in contemporary music will make it as far as Vancouver in the near future but Victoria will be bypassed.

Peter Pringle, whose You've Really Got Me Needing You has been a smash single recently, will be in Vancouver on April 12 to tape a CBC television appearance.

Harry Chapin performs at the Orpheum Theatre in Vancouver on April 20 and should draw a large crowd.

And two Polydor recording artists are set for the Cave Theatre Restaurant in May.

Johnny Rivers is slotted for May 1 to 6 inclusive and Donna Summer is scheduled there from May 22 to 27.

Week in Records

Top 20 in Victoria

This Week	Last Week
1. We Will Rock You	Queen (2)
2. Stayin' Alive	Bee Gees (1)
3. Poor, Poor, Pitiful Me	Linda Ronstadt (3)
4. I Need Somebody To-night	Fosterchild (8)
5. The Name of the Game	Abba (3)
6. Close Encounters Theme	John Williams (4)
7. Serpentine Fire	Earth, Wind & Fire (7)
8. Emotion	Samantha Sang (6)
9. The Circle is Small	Gordon Lightfoot (10)
10. Can't Smile Without You	Barry Manilow (13)
11. Happy Anniversary	Little River Band (12)
12. ...Got Me Needing You	Peter Pringle (9)
13. Goodbye Girl	David Gates (17)
14. ...Thicker Than Water	Andy Gibb (11)
15. I Go Crazy	Paul Davies (16)
16. Sweet Talkin' Woman	E.L.O. (18)
17. Walk Right Back	Anne Murray (15)
18. Night Fever	Bee Gees (N)
19. ...Way I Feel Tonight	Bay City Rollers (14)
20. If I Can't Have You	Yvonne Elliman (N)

(N)-denotes new entry.

Sadler trades hits for books

NASHVILLE, Tenn. (AP) — Barry Sadler, who achieved fame 12 years ago with his hit Ballad of the Green Berets, is writing about the things he used to sing about.

Sadler, 37, has written two war-related books. He's also a Nashville-based songwriter, song producer and occasional performer, although music is not foremost in his life.

"I've turned down a couple of (music) contracts because they wanted me to jump right back in the same old bag," he said in a recent interview. "I'll always dabble in music, but what I really want to do is write novels. I'm no Hemingway, but I think I can write an entertaining book."

His 1966 hit, Ballad of the Green Berets, sold nine million singles and albums. He followed it up with a couple of other songs, but decided recording was a worse jungle than any he encountered in Southeast Asia.

"I did three other albums and two or three other singles," he said. "They got worse. I listen to them now and want to cringe. I didn't know it at the time, but they were garbage."

He went to Los Angeles and appeared on the television show Death Valley and made a movie, Dayton's Devils, before deciding he didn't like the Hollywood scene, either.

He's turned to writing books and has finished The Moi and Cambodian Contract and has several others in outline form. Moi means The Animal in Vietnamese and is about an American sergeant taken prisoner by a Viet Cong major. Cambodian Contract is about mercenaries sent to Cambodia to rescue a family.

VEGETARIAN
Nutrition and Cooking SEMINAR
ALL DAY $10.00 SINGLE $18.00 COUPLE
Includes Buffet Meal
—demonstrations—recipes
—lectures
—films
—low cost—low cholesterol meal
Pre-Registration early
CALL 595-4554
All Day Sunday, April 16th
9:45 a.m.-4:30 p.m.
health education centre
3019 Shakespeare Call 595-4554
Opp. Hillside Mall
4-2

SHOES SHOES SHOES SHOES
NATURALIZER. SHOES
GOOD LOOKS THAT FEEL GOOD TOO!
LADIES' Naturalizer The shoe with the beautiful fit SHOES
"CHARIOT" WHITE, TAN, NAVY SMOOTH LEATHER $30
"CAPRI" WHITE, BONE SMOOTH LEATHER $30
"Shoes for all the Family"
Exclusive Oak Bay distributor for Ladies' Naturalizer Shoes and K Shoes of England
ALLEN SCHLATTER Owner
Thirty-two Years of Shoe Experience to Serve You
oak bay Tyke & Teen SHOES
2215 OAK BAY AVE.
"Next to Oak Bay Hardware"
595-1144
CHARGEX VISA master charge
Store Hours Tues to Sat. 9 a.m. to 5:30
4-3

SUNDAY'S OUR LAST DAY IN BUSINESS
WE WILL BE OPEN FROM 1:00 P.M. to 5:00 P.M. FOR THE FINAL OF OUR CLOSE-OUT SALE
• The remaining stock of our Vilas Furniture reduced to 30% off 1977 prices.
• 5 Dining room suites • 10 bedroom suites
• 20 chesterfield suites • many odd pieces
• also a few Panasonic color TV's and microwave ovens
ALL REASONABLE OFFERS CONSIDERED
SALE AUTHORIZED UNDER LICENCE NO. 6492
• BUDGET TERMS AVAILABLE • SLIGHT CHARGE FOR DELIVERY • ALL SALES FINAL
CONTINENTAL HOME FURNISHINGS
716 JOHNSON ST.
4-1

HELP! Everybody wants to rent a Steamex on weekends.
50% off machine rentals Mon. Tues. Wed.
At participating dealers.
Rent the pro
STEAMEX carpet cleaner
Machines available at all 1 Hr. Martinizing Stores, Thunderbird Electric, International Paint Store, Radio Shack, Sidney.
for information phone 386-1212

"upstairs, downstairs, All Around the House . . ."
TIME FOR INSULATING...
Let Parker, Johnston update the appearance of your home with roofing, eavestrough, siding and windows . . .
INSULATION
Reduce heat loss, save on energy and fuel bills but still have the warm comfort of your home in winter and the coolness in warm weather.
PARKER, JOHNSTON LTD.
1855 BLANSHARD STREET
Phone 382-9181 (Days)
477-5655 Evenings

One Day Only - Monday April 3rd
FABRIC RIOT
We reserve the right to limit quantities.
SAVE 30%
58/60" Polyester Double Knits
1.57 YD. Reg. 2.27
Tremendous buy! Machine-washable, 100% polyester doubleknit in assorted solids and yarn dyes. Ideal for pants, suits, tops, dresses and more!
Compare At 2.97 Yd.
58/60" Polyester Interlock
1.97 YD.
Way below usual! Machine-washable, 100% polyester interlock in a fine assortment of prints and solid shades. Great for New-season tops and dresses!
Special Purchase Savings
35/36" Cotton Prints — Machine-washable "Fresh Look" prints 1.17 YD.
58/60" "Creme de menthe" Double Knits — 100% polyester in solids and stripes 2.27 YD.
44/45" Bottom Weights — Solid shades in 50% polyester / 50% cotton 1.37 YD.
48/60" "Arnel" Jersey — Assorted prints in 85% "Arnel" triacetate, 15% Nylon 1.97 YD.
44/45" Novelty Wovens — Assorted patterns in polyester / cotton 1.97 YD.
44/45" "Crayon" Fancies, Solids — Machine-washable 45% polyester/45% cotton/10% acrylic 2.97 YD.
Special Purchase 44/45" Spring Prints
100% cotton. Make pretty blouses, children's wear etc.
1.77 YD.
Limited Quantities No Rainchecks
Save 24% 44/45" Broadcloth — Solid shades in permanent press 65% polyester / 35% cotton 1.27 YD.
Thread Deal — Polyester thread, assorted colours. 225 yds per spool. 3 FOR 88¢
Zipper Deal — Super value! Assorted lengths & colours. 4 FOR $1
Zellers 8½" Scissors — Solid steel, chrome-plated. Cushion handle 4.97 PR.
Elastic Deal — 80% polyester / 20% rubber. Various widths and lengths. 3 FOR $1
Bag Of Buttons — 1 lb. bag of assorted styles and colours. BAG 99¢
Zellers
Hillside Shopping Centre
Open Mon.-Fri. 9:30-9:30
Sat., 9:30-6:00
CHARGEX master charge
4-1

Bobber fishing

There's an art catching fat trout

Bobber fishing is an art, but when you master it you can catch trout like these.

Photo by Alec Merriam

outdoors

alec merriman

APRIL, MAY, and into June are the trout fishing times for Vancouver Island lakes and bobber fishing, or just letting your bait rest on the bottom, are productive early-season methods to catch trout.

Of course, you will also catch them by fly fishing on warm days and evenings, and by trolling or spinning.

But, just as the fly fisherman considers himself something special, so does the keen bait fisherman consider himself an expert.

BOBBER FISHING is a good way to test-fish to see if there are any trout around. If they will take anything, they will usually take a worm fished below a bobber at the right depth.

My up-Island fishing partner, John Ebert, says you can pop a bobber into any lake, but use a little thought to find a point or place to fish. Try a spot near to where a little creek enters the lake, or in a bay. Look for shallows with deep water adjacent. The trout live in the deep water, but come into the shallows to feed.

IN THE EARLY part of the year the water in the shallows warms up more quickly and provides more food.

Take along a fly rod when you go bobber fishing. Then if you get to the lake and find the trout rising all around, you can try a little fly fishing.

Use small floats for bobber fishing. A very slender tapered float works fine, with sufficient weight to make the float sit upright ... rather more weight than less. I like to use the antenna float, but they are getting difficult to obtain now. The regular type floats work well, except they are more awkward to cast.

Try two or three feet of leader, and depending upon how finnicky the fish are, you should use two or three-pound test leader in the daytime and early evening.

IN LATE EVENINGS, when the fishing warms up and things get lively, you are better off with six to eight-pound test leader.

Ebert believes the fish swim in schools around a lake. When they hit the spot where you are fishing, you must get the fish in and your line out again in a hurry. Try to hold the school.

In the darkness it is hard to tie on a fresh hookup and you can't unhook the fish so easily in the fading light. Also in early-season fishing your hands get cold in the evening and it is harder to tie knots. So it is best to use heavier tackle and not have to rig up so often.

NATURAL CORK-colored floats are probably better to deceive the fish, but they place the angler at a disadvantage in watching the float in poor light. You can see a fluorescent or white float as soon as it moves, and you can strike the fish. But, with the darker floats in waning light you have to squat at water level to watch your float. Sometimes you have to lie on the ground to watch the float.

But, during the daytime, the neutral colors are undoubtedly less offensive to fish.

Anglers have a choice of bait. In the United States bobber fishermen use kernel corn (which I have used successfully in the East Kootenays) and marshmallows of assorted colors for rainbow trout.

WORMS are mostly used here, but you can use mud shrimp, partially boiled and then frozen in a brine solution (you get them while digging for clams), roe, paste, or single salmon eggs.

You can buy a number of different kinds of single eggs, dyed red, eyed, orange, yellow, even white.

Use paste on small No. 10 or 12 treble hooks and your own prepared roe on No. six, eight or 10 hooks.

When your hook fouls on the bottom your float will lay on its side. When it is fishing right it will sit straight up.

Distance from float to hook is often determined by how long a leader you can cast with without tangling the line.

For worms try a No. six trout hook, with a turned-up eye.

When using roe, use the same bait hook-up as for steelhead, with a loop along the shank of the hook to hold the roe.

For roe try a fairly stiff leader, such as Bell, Berkley, Weber or Imperial. The stiff leader is easier to handle when pulling the line back to make a loop to hold the roe.

For worms try a soft or limp leader like Stren or Trilene.

FLY LINE dressing from float to rod will make it easier to pick up the line and strike a fish.

You should keep your line mended, so as to be ready to strike as soon as a fish dips that bobber in the water. Don't get a big wow in your line, or you won't be able to strike quickly enough.

Ebert recommends plenty of care in bobber fishing. Dress in dark clothes and keep as still as possible on the beach.

The fish can feel vibrations in the water, if you walk up and down on the beach. Noises make vibrations.

DON'T TALK any more than necessary, and of all things, don't wash your hands in the water.

Bobber fishing is usually best when the bait is kept close to the bottom where the fish feed. You must judge the depth from float to hook.

Highest bidder gets tot?

NEW LISKEARD, Ont. (CP) — A family and children's services director said this week that babies may become the most salable commodity in society if a proposal by the ministry of community and social services comes into effect.

John Hayes, director for the district of Timiskaming, said in an interview that a proposed adoption fee could result in babies being placed with parents who can pay the most instead of with appropriate adoptive parents.

Hayes said the proposal, introduced in draft legislation last December, centres around the fact that the ministry feels persons wishing to adopt children should pay a proportionate cost of the entire adoptive procedure. The fee is now $8 for an adoption certificate.

He said the proposal is likely to be passed, perhaps quickly.

Utley's
ART GALLERIES
Invites you to a Preview Opening of
RECENT PAINTINGS AND DRAWINGS
of Italy
by
WINDSOR UTLEY
SUNDAY, APRIL 2nd — 1-6 P.M.
9182 East Saanich Road — Just Off McTavish
Sidney, British Columbia. PHONE: 656-1822
4-1

CAMOSUN COLLEGE
1950 LANSDOWNE RD. VICTORIA, B.C.
Student Services Division

ENGLISH PLACEMENT TEST
FOR
POST SECONDARY STUDENTS

Students entering most post-secondary institutions in B.C. are now required to write an English Placement Test. Scores from this test will be used to assist in assigning students to English courses appropriate to their needs.

The test will be offered at 6:45 p.m. on April 6, 1978, at CAMOSUN COLLEGE.

The test will be offered at other colleges throughout B.C.

Detailed information regarding the requirement, purpose and format of the English Placement Test may be obtained in person from the COUNSELLING/ADMISSIONS CENTRE at Camosun College or telephone 592-1281, local 241.

All students planning to enter a post-secondary institution in September of 1978 are encouraged to enquire about the necessity for writing the ENGLISH PLACEMENT TEST on April 6.

Have you heard?

You can have your suedes and leathers professionally cleaned by...
HARRIS HOUSE OF LEATHER CARE LTD.
EASY OFF-STREET PARKING
"leather cleaning specialists"
1717 QUADRA STREET, VICTORIA • 382-2922

CHILDREN'S FURNITURE
I Wardrobes
II Writing Desks
III Night Tables
Your Choice of Colours
Custom Made
On Display Now
3 PIECE SET — ONLY $299.95
Atlas Cabinets and Furniture Ltd.
370 Gorge Road East
388-6814

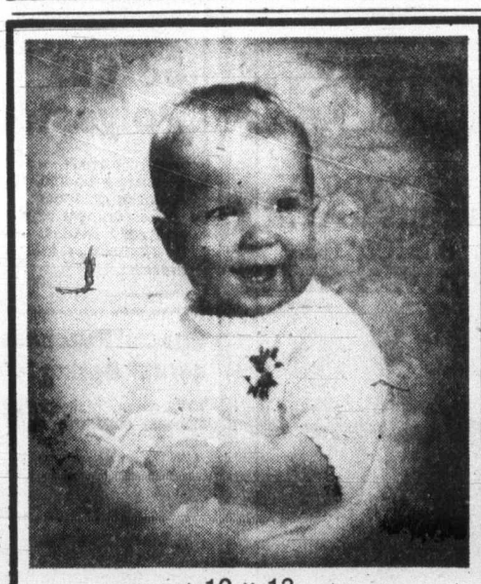

10 x 13
COLOUR PORTRAIT PACKAGE
1—10 x 13 Decorator-Size Portrait, 1—8 x 10, 2—5 x 7's, 2—3 x 5's, 4—2 x 3', 8 Billfold Size.
BONUS: COLOUR PHOTO BUTTON WITH EACH PACKAGE
ALL FOR 18.95 + tax 2.00 Deposit
All ages welcome. Groups 1.00 for each extra person.
APRIL 5 Wed. | APRIL 6 Thurs. | APRIL 7 Fri. | APRIL 8 Sat.
Photographer's hours: Wed., Thurs., Fri. 10-1, 2-5, 6-8; Sat. 10-1, 2-5
PICTURES READY FOR MOTHER's DAY
Scope PHOTOGRAPHY
MAYFAIR MALL "The Pleasant Place to Shop"
4-1

WHAT A MOVER

Remember, we move families not just furniture
Jack Miller
Overseas Shipping Specialists
DOWELL'S MOVING & STORAGE
630 Esquimalt Road 384-7191 Modern Palletized Storage
4-1

kitchen cabinet remodeling
NEW DO IT YOURSELF FOR LESS CONCEPT
Save hundreds, even thousands of dollars and have a permanent sculptured furniture finish too, that does not show fingerprints.

• Decorator styling with raised mouldings
• Color-rich wood-grains and white
• Tough, molded vinyl panels
• Washable and durable stain and scratch resistant, won't chip
• 21 trimmable sizes to cover any item
• Covers cabinets, desks, furniture and wainscostings
• "Do it yourself" remodelling
• Also professionally installed, ask your dealer
U-DO-A-DOOR
CLOSED MONDAYS
TUES.-THURS. 10-5:30
FRIDAYS 10-9
SAT. 9-5:30
(East along Tolmie from Mayfair Shopping Plaza)
3193 QUADRA ST., VICTORIA, B.C.
Tel. 382-3224
3-25

Give your Eyes and Nose a Treat! Stop at Graham Meats TODAY and EVERY DAY!
Prices Effective Mon. April 3 to Wed. April 5
OPEN 10 a.m.-9 p.m.
7 DAYS A WEEK

Feltham at Shelbourne-477-9541
GRAHAM MEATS
★ PRODUCE ★
CENTRAL AMERICAN BANANAS Lb. 29¢
CALIFORNIA LARGE CARROTS Lb. 19¢
TEXAS PINK GRAPEFRUIT 8 FOR 99¢
WASHINGTON RUSSETT POTATOES Lb. 10¢
SIDE OF PORK Lb. 1.05
BONELESS ★ PORK ROASTS ★
LEG OF PORK With the crackling Lb. 1.79
PORK BUTT lb. 1.39
PORK SHOULDER lb. 1.29
PORK LOIN lb. 2.29
★ PORK CUTS ★
LOIN CHOPS lb. 1.89
SHOULDER STEAKS lb. 1.29
FILLET CUTLETS lb. 2.29
BONELESS CHOPS lb. 2.39
LEAN GROUND PORK lb. 1.29
SPARE RIBS lb. 1.49
NECK BONES lb. 39¢
RIBLETS lb. 59¢
FRESH SIDE PORK lb. 1.39
FRESH HOCKS lb. 59¢
SMOKED HOCKS lb. 89¢
PURE PORK SAUSAGE lb. 1.29
OUR OWN BACON lb. 1.79
PIGS FEET, BACK FAT lb. 33¢
FRESHLY BAKED GLAZED DONUTS Doz. 90¢
We Reserve The Right to Limit Quantities
4-2

Bulletin Board

Betty Andrews will show slides of China, taken on her trip there last summer, at 8 p.m. Monday in the Chinese-Canadian Friendship hall, 535 Fisgard.

□

IODE CHAPTER
Florence Nightingale chapter IODE will meet at 1:30 p.m. Monday at the home of Mrs. E.B. Williams, 605-1159 Beach Drive.

□

PENNY BINGO
Penny bingo will be held from 1:30 to 3:30 p.m. Monday at the Oak Bay Senior Citizens' Activity Centre. All members welcome.

□

CITIZEN ADVOCACY
Citizen Advocacy Victoria is training its next group of volunteers in two evening sessions, the first at 7:30 p.m. Monday at its office at 4-1005 View. Citizen Advocacy is a group of people who volunteer on a one-to-one basis to people who are mentally or physically handicapped. For more information, phone 385-7121.

□

MEETING
The monthly meeting of the B.C. Government Retired Employees Association will be held at 2 p.m. Tuesday in St. Matthias Church hall, Richardson and Richmond. City archivist Ainslie Helmcken will be the speaker.

□

NATIVE SONS
Post No. 1, Victoria (Pioneer) Native Sons of B.C., will meet at 8 p.m. Tuesday in the Orange hall, 1620 Fernwood.

□

LIBRARY TOURS
The central Greater Victoria Public Library at 794 Yates will be giving monthly library tours starting Tuesday, on the first Tuesday of each month from 2 to 3 p.m. For more information, phone Randy Flem-Ath or Bruce Evans at 382-7241.

□

TOPICS
The Oak Bay Senior Citizens' Activity Centre Books in Discussion group meets every Tuesday from 10:30 a.m. to noon. Topics for April are Thomas Hardy's Return of the Native, John Fowles' The French Lieutenant's Woman, and Stephen Leacock's biography. For more details phone 595-7946 local 55.

□

MEETING
The Women's Christian Temperance Union will meet at 2 p.m. Tuesday in the ladies' lounge of Metropolitan United Church.

□

HORTICULTURAL
The monthly meeting of the Victoria Horticultural Society will be held at 7:30 p.m. Tuesday in St. Matthias Church hall, 600 Richmond. Dick Keepence will speak on allotment gardens and vegetable growing.

□

AUXILIARY
The monthly meeting of the Ladies' Auxiliary to the Canadian Scottish Regiment (Princess Mary's) will be held at 8 p.m. Wednesday in the sergeants' mess, Bay Street armory.

CELEBRATIONS
The Victorian Celebrations Society will hold a general membership meeting at 8 p.m. Wednesday in city hall, Pandora Street entrance.

□

DISPLAY
The Canadian Cancer Society will sponsor its monthly display of interest to women who have had breast surgery, on Wednesday from 1 to 2 p.m. in the board room of Victoria General Hospital. A mini-display is held every Tuesday between 9 a.m. and noon at the cancer clinic in Royal Jubilee Hospital.

□

INSTITUTE
The Deaf and Hard of Hearing Institute of Vancouver Island will meet at 7:30 p.m. Wednesday in Henderson Park pavilion, 2291 Cedar Hill Cross Road. Dr. Jane Hastings will speak on The Developmental Psychology of Hearing Impairment.

□

PYTHIAN SISTERS
Island temple No. 8, Pythian Sisters, will meet at 8 p.m. Wednesday in the Eastern Star hall, 3281 Harriet.

□

EX-W.R.E.N.S.
The monthly meeting of the Ex-W.R.E.N.S. will be held at 8 p.m. Wednesday at the home of Mrs. Terry Cushing, 3345 Betula Place.

□

ELECTRIC CLUB
Graham Wallis will speak on Exotic Nepal when the Victoria Electric Club meets at 12:05 p.m. Tuesday in the Crest Motel, 455 Belleville.

□

MATSON LODGE
The Salvation Army Matson Lodge Women's Auxiliary will meet at 2 p.m. Wednesday in the auditorium at 847 Dunsmuir.

□

IODE MEETS
Royal Roads chapter IODE will meet at noon Wednesday at 413-1025 Inverness.

□

LA LECHE LEAGUE
The La Leche League of Victoria will hold another monthly meeting at 8 p.m. Wednesday at 933 Meares. Topics will include the art of breastfeeding and overcoming difficulties. Any women interested in the subject of breastfeeding are invited, plus any babies. For more information phone 383-7305.

□

HOSTELLING
How to travel the world at minimum cost is the subject of a free travel program to be given by the Canadian Hostelling Association at 7:30 p.m. Wednesday in the Dominion hall, 802 Esquimalt Road. Speaker will be Denys Meakin, executive director of the association for B.C. All welcome. No admission charge. The association is affiliated with the International Youth Hostel Federation which operates more than 5,000 hostels in more than 50 countries. For more information phone Meakin at 736-2674 (Vancouver).

□

BANQUET
The annual banquet of the Thermopylae Club will be held April 12. For information phone 478-0796 or 595-5853.

STOP SMOKING
IN THE
5-DAY PLAN
Course Starts April 9
7:30 P.M.
COST
$23.00
TOTAL

- Offered for years internationally.
- Tested and approved by hundreds here in Victoria.
- No pills, no gimmicks.
- Meet with the group just five evenings and follow the step-by-step program outlined.
- It's easier than you think.
- You'll be proud of yourself!

health education centre
3019 SHAKESPEARE
595-4554
a community service
4-2

GIANT TRUCKLOAD Sale

PERSONAL SHOPPING ONLY
LIMITED QUANTITIES
ON SALE APRIL 3rd-8th MON. TO SAT.

VIVA TOWELS 2 ROLLS SALE 89¢ CASE OF 18 $14.99
PUREX Bathroom Tissue 4 ROLLS SALE 94¢ CASE OF 24 $21.99
LADY SCOTT Facial Tissue 150's SALE 54¢ CASE OF 48 $23.49
SCOTT Family Napkins 180's SALE 89¢ CASE OF 18 $15.79
SUNLIGHT LAUNDRY DETERGENT 4.8 kg SALE $4.99 CASE OF 4 $18.99
FLEECY Fabric Softener 128 oz. SALE $1.79 CASE OF 6 $9.99
JAVEX BLEACH 64 oz. SALE 74¢ CASE OF 12 $7.99
SUNLIGHT LIQUID 32 oz. SALE 99¢ CASE OF 12 $11.49
PLUMROSE DANISH PORK PICNIC SHOULDER SALE $1.99 CASE OF 12 $22.99
HOSTESS Potato Chips SALE 59¢ CASE OF 12 $5.99
DARE COOKIES DIGESTIVE, CREMES, & MORE SALE 99¢ CASE OF 12 $11.49
NIELSON'S Drink Crystals 25 oz. SALE $1.49 CASE OF 12 $16.69
GLADE Air Freshner MANY SCENTS TO CHOSE FROM SALE 59¢ CASE OF 12 $5.99
J-CLOTHS Multi-Purpose Towel 20's SALE $1.59 CASE OF 20 $29.99
FLEECY SHEETS With static control. 30 sheets SALE $1.69 CASE OF 12 $17.99
CIGARETTES Most Canadian Brands SALE $5.96 CARTON
STEER MANURE 15-kg bag (1 cu. ft) Reg. $1.97 SALE $1.47
TRUCKER'S SPECIALS FROM OUR SKILLET RESTAURANT
TRUCKER'S BREAKFAST Bacon, Eggs, Pancakes, Toast, Coffee Reg. $2.40 SALE $1.99
TRUCKER'S LUNCH Hamburger Steak, Fries, Buttered Vegetables, Soup, Coffee Reg. $2.40 SALE $1.99
PAMPERS Toddlers Size 12's SALE $1.54 CASE OF 18 $26.99

Zellers
HILLSIDE SHOPPING CENTRE
OPEN MON.-FRI. 9:30-9:30
SAT. 9:30-6:00
4-2
CHARGEX master charge

Nostalgia etched in stone for 74-year-old 'guide'

NEW HAVEN, Conn. — Every day is April Fool's day for Yale University's Wesley Needham whose stone likeness peers from its graduate school entrance. At 74, he's the ultimate guide to the humor behind Yale's facade.

Walk along York Street past Mory's, where the Whiffenpoofs assemble with their glasses raised on high, to the Yale Graduate School and you'll see 12 faces carved in stone in the entry archway.

They're not Roman scholars, Supreme Court justices, or early American patriots — they're the dozen draftsmen, designers and detailers who worked on the decorations for the Gothic buildings in the early 1930s.

His association with Yale began in 1929 when he worked as a draftsman on Sterling Memorial Library, Trumbull College and the Graduate and Law Schools.

"I never wanted to be an architect. I'd rather draw than hassle with committees," he says.

Now he's a fellow at Trumbull College and acting curator of the Yale Tibetan collection.

He starts his tour outside Sterling Memorial Library:

"When this building was dedicated in 1930, the university librarian, a gentle, scholarly man named Andrew Keogh, made the shortest speech in Yale history. 'This,' he said, 'is not the Yale library. The library is inside.'"

And with a courtly flourish, Needham escorts his guests inside.

"I've got loads of things to show you," says Needham whose fast-paced gait keeps younger people hurrying to catch up. There is no decorative detail, no rhododendron-lined courtyard that Needham can't tell you about.

He and the other 11 draftsmen worked under designer John Donald Tuttle. "He had the most irrepressible sense of humor."

It was Tuttle's idea to carve the draftsmens' faces. He was also responsible for a quotation on the Graduate School in Old English script which reads:

"He was born with a gift for laughter and a sense that the world was mad."

It's not from Shakespeare, Dryden, Pope or Swinburne, but the first sentence of a swashbuckling novel called "Scaramouche" by Rafael Sabatini.

Tuttle himself once wrote that he left behind the humorous touches at Yale because the Gothic style of architecture offended him. He thought it anachronistic.

"It was a magnificent experience working there," Needham says. "After the Depression came, when you finished your project, that was it for you. Every Friday the pink slips went out. I got my walking papers too."

"They were a nice bunch of fellas and it was too bad, but we have our heads carved on the graduate school so when I want to remember somebody, I just go and take a look."

ART GALLERY OF GREATER VICTORIA
MARCH 30 to APRIL 16
John Constable
(1776-1837)
EXPLORING THE COLLECTIONS OF THE NATIONAL GALLERY OF CANADA
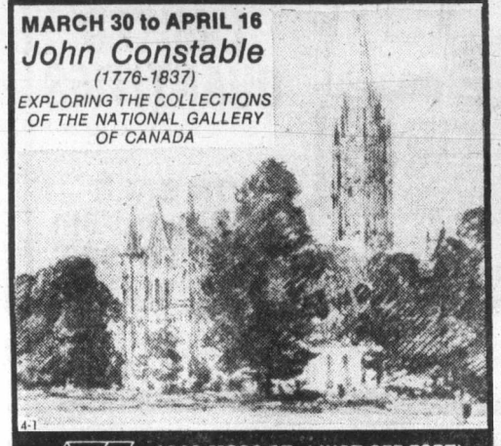
1040 MOSS ST. (JUST OFF FORT)
VICTORIA, B.C. PHONE 384-4101

LADIES' NIGHT!!
IS EVERY SUNDAY 5 TO 9 P.M.
Gay Nineties Spare Rib House

ONLY 5.95
FULL COURSE DINNER FOR THE LADIES
Our Special Salad
Bar-B-Que Queen Spareribs
Vegetable — Choice of Potato
French Garlic Bread
Sherbet — Beverage
CHILDREN'S MENU $3.50, UNDER 10 YRS.
Sing-Along Music Every Night
825 BURDETT — CHERRY BANK HOTEL 385-5380

Amity Singers
Musical Director: Jon Washburn
MOZART REQUIEM
Guest Soloists
Jane MacKenzie, soprano
Marjorie Biggar, alto
Bruce Pullan, tenor
Edgar Samuel, baritone
Chamber Orchestra
CHRIST CHURCH CATHEDRAL
Friday, April 21 — 8:00 p.m.
Tickets $4.50
O.A.P./Students with cards $3.00
Children 15 and under $2.50
Tickets available from
Modern Sound Records ..... 766 Fort St.
The Tudor Sweet Shoppe ..... 2228 Oak Bay Ave.

don't miss
The Incomparable
KOSTELANETZ
in concert with
THE VICTORIA SYMPHONY

Sunday, April 9th 8:00 p.m.
Monday, April 10th 8:00 p.m.
at the ROYAL THEATRE
ANDRE KOSTELANETZ conducting an all TCHAIKOVSKY programme
TICKETS $10.00, $8.00, $7.00
On sale at McPherson Box Office; Hillside Shopping Mall; Westwind International Motor Inn, Colwood; Village Green Inn, Duncan
Mail Orders: Victoria Symphony, 30-B Centennial Square, Victoria, V8W 1P7
3-24
A du MAURIER FAMILY POPS CONCERT

Brentwood Inn
7172 Brentwood Drive
Brentwood Bay
Vancouver Island
NEXT TO MILL BAY FERRY

APRIL SPECIAL
LOBSTER BISQUE
HOMEMADE SOUP DEJOUR
SALAD BAR
OVEN BAKED SCONE BREAD
STEAK & KING CRAB
FRESH VEGETABLES
POTATO
SPANISH COFFEE
$10.95 Per Person
Res. 652-2413, OPEN 7 DAYS A WEEK
SUNDAY BRUNCH 11:30-2:30
4-1

DINGLE HOUSE
Victorian Dining Delight
DINING LOUNGE
SUNDAY NIGHT "SPECIAL"
ROAST PRIME RIBS OF BEEF Au Jus
with Yorkshire Pudding
Soup du Jour
Crisp Green Salad
Buttered Vegetables
Baked Potato
Freshly Baked Cheese Bread
Ice Cream or Sherbet
Beverage
7.95
(Victoria Dinner Club tickets not honored)
CLOSED ON MONDAY
137 GORGE RD. Open 5 p.m. 382-8721
1-14 • Ample Free Parking • Reservations • Major Credit Cards

Bartholomews GRILL
FAMILY SMORGASBORD
SUNDAY NIGHTS
5 P.M.-10 P.M.

$7.50 PER PERSON
½ PRICE CHILDREN UNDER 11
EXECUTIVE HOUSE
777 DOUGLAS—386-6789
RESERVATIONS RECOMMENDED
1-21

Showcase Attractions present
"THE big band of the 1970s"
THAD JONES — MEL LEWIS
JAZZ ORCHESTRA
Winners of all the major jazz polls
In their first tour of the Northwest
THURSDAY, APRIL 20 — 8:00 p.m.
ROYAL THEATRE
Tickets on Sale at Memorial Arena and Hillside Mall
$5.50, $6.50, $7.50
a production of: Prestige Entertainment Agencies Ltd.
"Victoria's Oldest Agency"

"FAMILY NIGHT"
Mon., Tues., Wed. 4:30 - 9 p.m.
SIRLOIN STEAK DINNER
CHILDREN UNDER 12 YEARS Only ..... 2.95 ea.
MOM AND DAD Only ..... 5.95 ea.
Have you tried our famous Chicken Cordon Bleu?
OR TAKE A FRIEND TO DINNER AT
LONGHORN STEAKHOUSE
RESERVATIONS PHONE 477-8022
4066 Shelbourne
2-24

Department of Music
UNIVERSITY OF VICTORIA CHORUS and ORCHESTRA
George Corwin, conductor
SIR MICHAEL TIPPETT:
"A Child of Our Time"
with
INGRID SUDERMAN, soprano
BARBARA PROUSE, contralto
DAVID MACINTYRE, tenor
EDGAR SAMUEL, bass
BEETHOVEN:
"Fantasy for Piano, Orchestra and Chorus"
ROBIN WOOD, piano soloist
for the Benefit of the
TAYLOR MUSIC SCHOLARSHIP FUND
Two Performances:
Saturday evening, April 8, 8:00 p.m.
Sunday afternoon, April 9, 2:30 p.m.
THE OLD GYMNASIUM UVic Campus
Adults $3 Students and Senior Citizens $2
Tickets available from Dept. of Music office, MacLaurin 163, 477-6911, local 4361, 8:30 a.m.-4:30 p.m. Monday to Friday; from Chorus members or at the door.

½-LB. NEW YORK STEAK
Home-fried potatoes, deep-fried onion rings, fresh cooked vegetables, sour dough loaf and our great salad bar or Hungarian goulash soup.
$6.95 per person
FRIDAY—SATURDAY—SUNDAY NIGHTS
GEORGE ACS' Hungarian Village RESTAURANT
1550 CEDAR HILL CROSS RD.
(NEAR SHELBOURNE)
RESERVATIONS 477-3023
NEW HOURS
LUNCH Tues. to Sat. 11:30 to 2:00
DINNER Tues., Wed., Thurs., and Sun., 5 to 9 Fri. and Sat. 5 to 10
(CLOSED MONDAYS)
3-10

FRIENDS OR FAMILY . . . BRING THE BUNCH

Sunday Brunch
Brunchtime:
Sundays 11:30 A.M. to 2 P.M.
Bring your brood to Sherwood Park Inn this Sunday! Enjoy our delicious buffet brunch of traditional favorites such as eggs, bacon, and sausages, together with some specialties in cold sliced meats, salads, seafoods and desserts.
$4.95 Per Person
CHILDREN 12 AND UNDER ½ PRICE
April 5, 12 Noon
Presented by DION'S BOUDOIR BOUTIQUE
MAKE YOUR RESERVATIONS NOW
Sherwood Park Inn
4-2 386-1422

Get the most for your money!

SCHNITZEL NIGHTS
George's Bavarian
Come and Enjoy
EVERY SUNDAY-TUESDAY-WEDNESDAY 5 to 11 p.m.
OPEN FOR DINNER MONDAY to SUNDAY From 5:00 to 11:00 p.m.
OPEN FOR LUNCH MONDAY to FRIDAY 11:30 to 3:00 p.m.
Ample Free Parking
COMPLETE 5-COURSE MEAL
Soup, Salad, Entree, Dessert and Coffee
Choose from:
Four delicious Schnitzels available
• Bavarian Golden Schnitzel
• Paprika Schnitzel
• Mushroom Schnitzel
• Parisienne Schnitzel
$6.75 per person
• Our regular menu will be available as well
Contemporary LIVE BAND from 8 to 12. No Cover Charge
"by far the best dining in town"
1021 Pandora Avenue Reservations recommended, 383-7121
3-18

Visit the FLEA MARKET in SIDNEY on SUNDAY
See Classified Section No. 15 Coming Events for Details

APPEARING

LIVE IN CONCERT
Victoria's Most Versatile Guitarist, Vocalist and Impressionist.
BILL ZAALBERG
ROMEO'S PLACE
721 Johnson St.
Sunday: 6 p.m. to 10 p.m.
Monday to Thursday 7 p.m. to 12 p.m.

Romantic Dining
in a Tudor Mansion awaits you at the . . .
WORLD FAMOUS
"Olde England Inn"
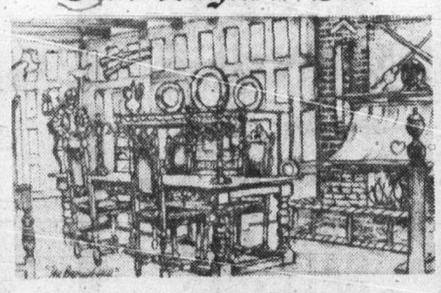
Blazing log fires greet you while warmth and hospitality are yours to enjoy in the soft glow of candlelight.
CHARGEX
SUPERB MEALS from $4.95-$12.95
Weddings and Royal Banquets
388-4353
RESERVATIONS RECOMMENDED
429 Lampson St., Esquimalt
Est. 1946

Raven's Sunday Buffet Brunch
a beautiful way to ease into the day 11:30-2:30
MAKE YOUR RESERVATIONS NOW FOR OUR
Fashion Show
EVERY THURSDAY 12:00-2:00 P.M.
This Week By
JALINE'S FASHIONS
JAMES BAY SQUARE
Free underground parking, air-conditioned comfort, table telephone service.
One block from the Parliament Buildings in Harbour Towers.
Raven's Dining Room and Lounge
345 Quebec Street
Telephone 386-7444

4-1

Opts for long-term management program

Nova Scotia cuts forest spraying

HALIFAX (CP) — The Nova Scotia government has laid aside the long-standing issue of whether to spray Cape Breton forests against the spruce budworm and opted instead for a comprehensive, long-term forest management program.

Premier Gerald Regan and Lands and Forests Minister Vincent MacLean told a news conference the government is confident the $62-million forest management program, which sets out plans for wood salvage and silviculture for the next 40 years, will eliminate the need for any aerial spraying.

"Frankly, we're so strongly opposed to the aerial spraying of insecticides that I can't conceive re-opening the debate," said Regan.

But the announcement said the government would continue to assist in financing research at St. Francis Xavier University in Antigonish, N.S., aimed at synthesizing the spruce budworm preromone.

This process is designed to destroy the sex attractant chemicals, known as preromones, which are vital in the budworm mating cycle.

This natural method of control has shown considerable promise, the government said, and the province will co-operate with the Canadian Forestry Service and New Brunswick in large-scale field testing. This is expected to take three years.

The minister said this substance may eventually be used on the lightly-infested mainland forests.

MacLean said Friday he expects Nova Scotia Forest Industries (NSFI) at the Strait of Canso, the plant directly affected by the loss of budworm ravaged wood, to receive the government's plans "warmly."

The government's main argument against spraying was that the emulsifiers used in the chemical sprays had not been proven safe to humans. There was also doubt that sprays would be effective.

The forest management program announced Friday is essentially the same one recommended to the government in February by its committee on wood allocation, but goes further in some area.

The only recommendation the government rejected was limited spraying of 125,000 acres of Cape Breton highlands with BT, a natural substance.

MacLean said it was thought the possibility of success with the substance was marginal. Most of its producers had told the government it only had a 50-50 chance of controlling the budworm.

But Dr. A. A. MacDonald, chairman of the committee on wood allocation, said Friday the decision not to use chemical spray will discourage private investment in forest management.

MacLean said MacDonald is "definitely off base" because NSFI feels "we are making an excellent attempt" to salvage the province's woodlands.

The province will undertake a crash program to harvest budworm damaged pulpwood and place up to 650,000 cords of it in long-term storage during the next five years. The $30-million cost will be shared evenly by the provincial and federal governments.

Entertainment Guide

THE BUTCHART GARDENS — OPEN EVERY DAY OF THE YEAR — Admission gates now 9 a.m. to 5:30 p.m.

A BLAZING FIRE WELCOMES VISITORS in the historic Butchart residence. Light lunches and scrumptious Teas. To celebrate our new year round restaurant service our chef has created a unique HIGH TEA — a tea so special we serve it all day.

SEE HOW OUR SEEDS ARE PACKAGED — Hand packaging of seeds in the Gift Shop is fascinating to watch — your questions are invited.

35 ACRES OF GARDENS — An invigorating stroll through these majestically beautiful gardens, a spot of tea by our crackling hearth and seed packaging on display combine for a fine spring outing.

STRATHCONA HOTEL — British Columbia's largest night-life centre. 919 Douglas St. 383-7137. **PRESENTS . . .**

THE OLD FORGE CABARET — For your dancing pleasure. 6 nights a week — Live music featuring "THE BROTHERS FORBES & FRIENDS." Reservations until 9:30 p.m., 383-7137.

THE CUCKOO'S NEST LOUNGE — Full kitchen facilities serving outstanding lunches and dinners. Featuring a unique 1952 MG-TD Roadster salad and soup car. Dinner reservations 383-7137. Discotheque every night 10 p.m. to 2 a.m. except Sunday. Enjoy the funky antique atmosphere.

THE STING LOUNGE — Buffet luncheon and salad bar weekdays. Prohibition Days atmosphere featuring Victoria's busiest discotheque 6 nights a week.

BIG BAD JOHN'S — Victoria's most famous lounge — Crazy Hillbilly atmosphere and Country and Western music.

THE RED LION INN - 1366 Douglas Street, 385-3366, landmark of hospitality featuring:

THE RED LION—TOWER LOUNGE—Live entertainment nightly. Monday to Saturday featuring: Talented vocalist Shirley Granger with Clive Guard on the piano and organ.

THE RED LION — LION'S DEN DINING ROOM — Mon. to Thurs. 5-9 p.m., Fri. and Sat., 5-11 p.m. Closed Sunday.

THE RED LION — WINECELLAR — Victoria's only wine bar featuring buffet luncheon daily 12 noon to 2 p.m. and re-opening from 4-12 midnight. Backgammon table. Poolside location. Closed Sunday.

THE RED LION — PUB — Now with live music. Thurs., Fri. and Sat., 8:30-12:30.

ENJOY THE RED LION'S OTHER FACILITIES — Coffee Shop open Mon. to Sat. 'til 10 p.m. Sunday 'til 8 p.m.; and, for Hotel guests, a sauna and swirlpool.

COACHMAN INN, 229 Gorge Rd. E. — Entertaining Tues. through Sat. Barry Hancock — Easy listening and relaxed surroundings.

G.R. PEARKES Arena 3100 TILLICUM 388-6664
ICE SKATING SCHEDULE

FRIDAY	SATURDAY	SUNDAY
7:00-9:45 p.m. PUBLIC	10:30-12 noon FAMILY 8-10 p.m. PUBLIC	1:30-3:30 p.m. PUBLIC 7:00-9:00 p.m. CANCELLED

3-31

IAN BRADY presents:
a Scottish Fancy
STARRING:
★ ALASDAIR GILLIES
★ CATHERINE McKINNON
★ BILL HOSIE
★ GLEN LOMOND DANCERS
— FULL SUPPORTING CAST —
FRIDAY, APRIL 7th — 8:30 P.M.
ROYAL THEATRE
Tickets: $7.00, $6.00
at Memorial Arena Box Office.

McPherson Theatre and the Vancouver Arts Club
present A SMASH PROFESSIONAL MUSICAL REVUE
"Wise, witty, and wonderful." Rex Reed
Live! On Stage!
STARTING HERE! STARTING NOW!
starring VICTOR YOUNG, JANE MORTIFEE and NORA McCLELLAN
"Storm of applause." Clive Barnes, New York Times.
"The best musical in a long time." Pia Lindstrom, NBC
THURS. to SAT., APRIL 13-15, 8 P.M.
McPHERSON PLAYHOUSE
Reserved seating $3.50, $4.50, $5.50
on sale now at McPherson box Office and Hillside Mall
SPECIAL PREVUE PERFORMANCE
Wed., April 12, 8 P.M.
General Admission $2.50 at the door.

535 Lower Yates St. near to Old Bridge! Ask Fr. Chips
Steak out a great Restaurant tonight.
THE MEATMARKET A STEAKHOUSE
384-5355

The Vancouver Playhouse
presents
Joe Orton's
award-winning outrageous black comedy
LOOT
directed by Paul Reynolds
Thursday to Saturday, April 6 to 8 at 8 p.m.
The Belfry 1291 Gladstone at Fernwood
Tickets $4.50 ($4 Stu. & OAP) Reservations 385-6815
Sponsored by Air Canada

THE BAD NEWS LASTS FOR FOUR MORE DAYS
"THE BAD NEWS Bears"
1 COMPLETE SHOW NITELY
Bad News Bears at 7:00 p.m.
Breaking Training at 8:40 p.m.
QUADRA THEATRE
THE BAD NEWS Bears IN BREAKING TRAINING
GENERAL
WARNING: Some coarse language. (B.C. Director)
QUADRA AT HILLSIDE 382-3370

OLIVER REED
CROSSED SWORDS
GENERAL
AT 7:00 & 9:15 P.M.
SECOND BIG WEEK!

MARK LESTER
TOWNE 382-5922 808 DOUGLAS IN NOOTKA COURT

Family Style DINING
"A New Look But The Same Fine Food at Reasonable Prices!"
SCOTT'S RESTAURANT
650 Yates at Douglas
OPEN 24 HRS EVERY DAY

NOMINATED FOR 11 ACADEMY AWARDS INCLUDING BEST ACTRESS
Anne Bancroft
Shirley MacLaine
The Turning Point
odeon 1 760 YATES STREET
MATINEES FRI., SAT., SUN. 2:00, 4:15
NIGHTLY 6:45, 9:10
MATURE

a funny love story.
WALTER MATTHAU
GLENDA JACKSON
ART CARNEY
RICHARD BENJAMIN
"House Calls" MATURE
A UNIVERSAL PICTURE · TECHNICOLOR®
odeon 2 760 YATES STREET
MATINEES FRI., SAT., SUN. 1:30, 3:10, 5:10
NIGHTLY 7:00, 9:10

OPEN 7 DAYS A WEEK FROM 7:30 A.M.
King's Den
655 DOUGLAS ST.
FULL DINING FACILITIES
OVERLOOKING THUNDERBIRD PARK
Enjoy dining in the relaxing atmosphere at the King's Den. For your added pleasure listen to the exciting styles of
LEENA HASLAM AT THE ORGAN FRI., SAT., & SUN.
FOR RESERVATIONS Phone 388-4488 2-10

American Hot Wax
· CHUCK BERRY
· JERRY LEE LEWIS
HELD OVER!
GENERAL
NIGHTLY 7:00, 9:15
COUNTING HOUSE 1 BROAD AT BROUGHTON

Vancouver Island Development Corp.
is pleased to present
capcan recording artist
Peter Chipman
In Concert with Special Guests
Kathy Roberts, Mary Bissenden, Steve Ivings
and Musical Director Paul Mascioli
McPherson Playhouse—Sun. & Mon. April 2, 3—8:00 p.m.
tickets available at McPherson Playhouse and Hillside Mall $4.50, $5.50, $6.50
a production of Prestige Entertainment Agencies Ltd. 3-14

A SENSUOUS LOVE STORY NEVER TO BE FORGOTTEN

THE LIFE LOVES AND MUSIC OF GIUSEPPE
VERDI
Starring TITO GOBBI · MARIO DEL MONACO
SPECIAL LIMITED McPHERSON PLAYHOUSE ENGAGEMENT
TUESDAY, APRIL 4, THURSDAY, APRIL 6 and MONDAY, APRIL 10 AT 6:00 and 9:00 P.M.
ADMISSION $2.50 AT THE DOOR 4-1

THE BUTCHART GARDENS LTD.
Victoria, British Columbia, Canada
AUDITION
Sunday, April 16, 2-5 p.m.
Audition for 1977 Summer Stage Show (July 3-September 2)
Required: Female Vocalist and Male Vocalist.
Must have strong stage personality and be prepared to dance in variety show requiring energy and vitality. Previous performing experience required.
Those interested in auditioning, please call:
652-2422, 9-5 p.m., Monday-Friday

don't miss
THE VICTORIA SYMPHONY
LASZLO GATI, Music Director
an evening at the Opera with
ROSITA DEL CASTILLO—Soprano and EDUARDO MELGAR—Tenor

PROGRAMME:
Leonora Overture No. 3 ..... Beethoven
Concerto for Soprano ..... Gliere
Intermezzo from "Cavalleria Rusticana" ..... Mascagni
Highlights from "Lucia di Lammermoor" ..... Donizetti

ROYAL THEATRE
SUNDAY, APRIL 2nd-2:30 p.m. and MONDAY, APRIL 3rd — 8:00 p.m.
Tickets on sale McPherson Box Office; Hillside Shopping Mall; Westwind International Motor Inn, Colwood; Village Green Inn, Duncan.

This crazy mixed-up family doesn't stand a chance of winning a million bucks.
Wanna bet?
CASEY'S SHADOW
WALTER MATTHAU
GENERAL
WARNING: Occasional coarse language. (B.C. Director)
haida 808 YATES STREET
MATINEES FRI., SAT., SUN. 2:00, 4:20
NIGHTLY 6:40, 9:00

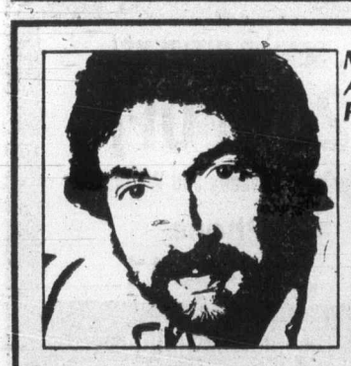
Mascioli-Mingay Attractions Present
PAUL HORN
A multi-media event documenting the past ten years of Paul's experiences, including film clips and slide presentations of "Inside The Taj Mahal," Paul's work with "Killer Whales" and "Inside The Great Pyramid of Egypt."
Also appearing with Paul Horn: Noted New York Musicians
Gene Bertoncini, guitar/Dave Field, bass
These two musicians have received rave reviews on all of their appearances.
WEDNESDAY, APRIL 5, Royal Theatre, 7:30 p.m.
Tickets available at Memorial Arena and Hillside Mall
$5.50, $6.50, $7.50
a production of Prestige Entertainment Agencies Ltd. 3-18

ALLEN HOUGHTON presents
ANNA WYMAN DANCE THEATRE
premières
FOUR NEW WORKS IN VICTORIA!

Balanchine, Bejart and Graham are unique talents. Now Anna Wyman makes a fourth.
VISUALLY STUNNING
"Beautifully clean and polished in performance." —Vancouver Sun
McPHERSON PLAYHOUSE
WED., APRIL 5, 8:30 p.m.
Tickets at McPherson Playhouse and Hillside Mall
$6.50, $7.50, $8.50
FULLTIME STUDENTS, SENIOR CITIZENS HALF PRICE

FAMOUS PLAYERS THEATRES

WALT DISNEY PRODUCTIONS' CANDLESHOE ...WHERE MYSTERIOUS THINGS HAPPEN
2ND WEEK!
CAPITOL 805 Yates 384 6811
GENERAL
Sunday at 1:30, 3:20, 5:00, 7:00, 9:00
Weekdays at 7:00 and 9:00 p.m.
Children $1.25

NOMINATED FOR 5 OSCARS INCLUDING BEST PICTURE
4TH MONTH IN VICTORIA!
the Goodbye Girl
Evenings at 7:00 and 9:00 p.m.
OAK BAY 2184 Oak Bay 598-2213
WARNING: Some coarse language. (B.C. Director)
MATURE

Sunday at 1:30, 3:40, 5:20, 7:00, 9:00
Weeknights at 7:00 and 9:05 p.m.
3RD HILARIOUS WEEK!
From the man who brought you "Young Frankenstein"
MEL BROOKS in HIGH ANXIETY
A Psycho-Comedy
CORONET 836 Yates 383 6414
MATURE

Sunday and Tuesday at 7:00, 9:00
NO FILM SUN. AFTERNOON OR MONDAY
Some sex: frequent coarse language. (B.C. Dir.)
SATURDAY NIGHT FEVER
ROYAL 805 Broughton 383 9711
10th WK!

TWO GREAT FEATURES!
GATES 7:30 — SHOW 8:00
ADMISSION $3.00

In 1848 he rode across the great plains —
GRAYEAGLE
SECOND FEATURE: "IT SHOULDN'T HAPPEN TO A VET"
TILLICUM DRIVE-IN Burnside at Tillicum 382 7531
MATURE

ESQUIMALT SPORTS CENTRE
1151 ESQUIMALT RD. 386-3261

JOIN IN THE FUN
ICE SKATING

SATURDAYS
10:30 a.m. FAMILY FUN
SUNDAYS
1:30 p.m. Everyone Welcome
8:15 p.m. ADULT FUN
GOOD MUSIC — LIGHTS
SKATE RENTAL and SHARPENING

3-31

LAST WEEKEND OF ICE SKATING FOR THIS SEASON. BIG OPENING NIGHT ROLLER SKATING
FRIDAY, APRIL 7th, 7:30 P.M.

YOU WILL LOVE SKATING AT THE BIG E

Calgary arenas hold corpses

CALGARY (CP) — Calgary's unburied dead will continue to lie cold in hockey arenas, victims of a month-old contract dispute between the city and its 1,900 outside workers.

The workers, members of the Canadian Union of Public Employees, local 37, have voted 90 per cent in favor of continuing the strike action.

They also decided to step up picket action and rejected a call to provide personnel to dig graves in city cemeteries. Since the strike began, coffins have been kept in hockey arenas.

Ron Brown, local president, said the workers would stick to their demands for a 12-per-cent pay increase and a 38-hour work week.

Brown said union members decided not to resume burials largely because of statements made by Mayor Ross Alger. He said the mayor had said that the city would resume burials if cemetery workers would return and guarantee they would not stop work again.

Alger also said the city would not offer the workers much beyond the provincial guidelines on spending restraints. Premier Peter Lougheed has suggested an increase of six to seven per cent for employees in the public sector.

"Were it not for Alger we'd be burying the dead right now," Brown said.

—COMING SOON—
McPherson Playhouse
Friday, April 21st at 8:15 P.M.
THE WHITE HEATHER CONCERT
Presenting stars of Stage and Television
(Direct from Bonnie Scotland)
Ron Dale—*Prince of Comedy*
Helen McArthur—*Scotland's leading Soprano*
Just returned from a tour of Australia with Kenneth McKeller.
Gordon Patullo
Junior Champion Accordianist of Scotland
Johnny Grand
Star of Scottish Television presenting a cross section of Scottish and Country Music
Pat McCann—*Pianist* **Jimmy Warren**—**M.C.**
Tickets $5.50 and $4.50
Now on sale at Holyrood House
2315 Blanshard St. Daily from 9 a.m. to 5 p.m.
Mail Orders: Enclose Self-addressed envelope stamped. Postal Code V8T 4J4

FAIRWAY
272 GORGE RD. WEST — GORGE SHOPPING CENTRE
WEEKDAYS 9-9 SUNDAY 9-6
Prices Effective Sun., Mon., Tues., April 2, 3, 4
We Reserve the Right to Limit Quantities While Stocks Last

FRESH CORNISH HENS GR. A 1.49 EA.
BLUE RIBBON COFFEE lb. 2.99
FRESH, GOV'T INSPECTED PORK STEAK LB. 99¢
CHRISTIES SODA CRACKERS 2 LB. BOX 1.49
FRESH, LEAN QUALITY GROUND BEEF LB. 1.19
HEINZ SOUP CHICKEN NOODLE CHICKEN RICE MUSHROOM VEGETABLE 4 10 Fl. Oz. Tins 1.00
CANADA GRADE 'A' BEEF RIB STEAK LB. 1.69
ROMPER DOG FOOD 3 25 Fl. Oz. Tins 89¢
OLYMPIC SLICED SIDE BACON 5 LB. BOX 6.45 LB. 1.39
NINE LIVES CAT FOOD 4 6-oz. Tin 89¢
B.C. GRANULATED WHITE SUGAR 4 Kg. Bag 1.69 Limit One With $15 Order or Over
FRESH, B.C. GROWN MUSHROOMS LB. 89¢
LYNN VALLEY PEACHES HALVES 2 14 Fl. Oz. Tins 79¢
CALIFORNIA NO. 1 BULK CARROTS LB. 10¢
TENDERFLAKE PURE LARD LB. PKG. 59¢
JUMBO SIZE 45's CANTALOUPES EA. 59¢
NESTLE'S QUICK INSTANT CHOCOLATE 2 LB. TIN 2.29
KRAFT'S RANDOM CUT CHEESE 10% OFF MILD, MEDIUM, OLD, JACK BRICK, COLBY, MUENSTER
SPLENDOR'S SPAGHETTI MACARONI 2 KG BOX 99¢
ARCTIC POWER DETERGENT 2.4 KG BOX 2.49
CATELLI MACARONI DINNER WITH CHEECE 4 7¼ oz. pkgs. 88¢
4-1

Town & Country
Town & Country Shopping Centre, on Douglas Street, where there are over 20 services for your convenience, lots of free parking.
Personal shopping only! Merchants reserve the right to limit quantities purchased per customer.
1.44 DAY!
MON. APRIL 3RD
DON'T MISS THESE RED HOT Specials!
FROM 9:30-10:30 ONLY!
ANY BELT OR TIE OF YOUR CHOICE 1/2 PRICE
Limit: 2 per customer
From 9:30-10:30 Only
SCORPION MEN'S WEAR
CIGARETTES 5.99 carton
Limit: 2 cartons per person
SHOPPERS DRUG MART
From 9:30-10:30 Only
BENSDORP CHOCOLATRE BARS 3/1.44
Imported From Germany
HAUSERS EMPORIUM From 9:30-10:30 Only

SHOPPERS DRUG
ALLENBURY'S BASIC SOAP FOR SENSITIVE SKINS 3 FOR 1.44
SOFTEX COTTON PADS FOR REMOVING MAKEUP 100's 2 FOR 1.44
BRADOSOL LOZENGES PLAIN OR LEMON 94¢
ORNADE SPANSULES FOR COLDS, ALLERGIES, SINUS — 12's 1.44
TAVERNERS' TINS OF ENGLISH CANDY Humbugs, Butterscotch, etc. 2 FOR 1.44

ALLEY CAT BOUTIQUE
ASSORTED DENIM and CORD DRESSES Reg. 23.95 SALE 14.44
ASSORTED STYLE TOPS 50% OFF
T-SHIRT PRINT SHOP
Men's T-Shirt Reg. 4.95 Sale 3.74
Ladies' Cap Sleeve Reg. 7.95 Sale 6.44
Any Style Letters Reg. 20¢ Sale 14¢
Many More Unadvertised Specials

Hausers Emporium
German Lion Brand Mustard 2 FOR 1.44
Varopa Toast 2 FOR 1.44
Bavarian Meat Loaf ½ lb. 1.44
In our Restaurant FISH AND CHIPS 1.44

Agnew Surpass
'POP' Shoes for Gals
Pepsi — 7 up — Cola
Reg. 25.98 Sizes 5-10
Blue—Black—Navy
NOW 12.88 pr.

CARLTONS CLEANERS
3490 Saanich Road
A BIG 8 LB. LOAD FOR 5.44
Professional Shirt Service available
LAUNDROMAT SERVICE
Phone 385-4841
Hours Open: 8 a.m. to 9:00 p.m. Mon. to Fri. Sat. 8 to 6 Sun. 9:30 to 6:00

PIZZA PIEMAN
1.44 11 A.M.-8 P.M. SPECIAL
SUPER SUBMARINE SANDWICH
Reg. $1.95 — Cold or Hot
SIT IN ONLY
SORRY — NO TAKE OUT OR DELIVERY

Sea Shore Pet Shop
TROPICAL FISH
1.44 DAY
383-9313

JUS-RITE PHOTO
3571 Douglas St.
383-4621
Kodak's "GRAB THE HANDLE" INSTANT-PRINT CAMERA 37.44
Reprints available from all instant print cameras.
OPEN
9:30-9:00 Mon.-Fri. 9:30-6:00 Sat.

TORONTO DOMINION
TD new-car loans
11½%
Nominal annual interest rate
(36 MONTHS OR LESS)
Why settle for more?

Golden Comb
SENIOR CITIZENS!
20% OFF
Monday, Tuesday and Wednesday
Phone
382-6611

ARGOSY Business Services Ltd.
INCOME TAX RETURNS
personal returns completed from
8.00
PARTNERSHIP AND CORPORATE RETURNS
BOOKKEEPING AND FINANCIAL STATEMENTS
Open Evenings Wednesday, Thursday, Friday
THE CANADIAN TAX COMPANY
PROFESSIONAL BUILDING
(Next to Bowling Alley)
383-7533

SCORPION MEN'S WEAR
3625 Douglas
PRE-GRADUATION SPECIAL
* ALL SUITS 20%-50% OFF
Plains and stripes — Sizes 36-46
* ASSORTED SPORT AND DRESS SHIRTS
Size S-M-L-XL
Reg. 16.00-24.00 NOW ½ PRICE
* ALL SWEATERS Size S-M-L-XL
NOW 20%-50% OFF
* ASSORTED BLUE JEANS
Reg. 19.95 — Sizes 27-33 NOW 13.44

Victoria Station
DENIM SHOP
Clip this ad and present it today to save 4.44 OFF THE JEANS of your CHOICE
"G.W.G. — LEVI'S — H.I.S. — WRANGLER — CHIC — GRINGO"
Size 26-38

Judge orders help

BOSTON (UPI) — A two-year-old boy has resumed leukemia chemotherapy at Massachusetts General Hospital under a court order which, at least temporarily, stymied his parents attempts to end the treatments.

Chad Green, who began the painful therapy at the hospital last fall after doctors warned he was in imminent danger of death, received his second treatment since January, a hospital spokesman said.

"He was in this morning and that's all I can tell you," the spokesman said.

Hospital officials went to court when the boy's parents, Gerald and Diane Green, tried to discontinue the treatments, saying they did not believe doctors' warnings the child would die without therapy.

The Greens claimed Chad was being injected with "poisons" and wanted to put him on a diet of organic food and distilled water.

Judge Guy Volterra, citing the "very serious nature" of the case, ordered the boy placed under the supervision of the state welfare department.

Volterra gave attorneys until Friday to file briefs based on a state Supreme Court ruling that judges had the right to decide whether life prolonging measures should be used in certain cases.

Under the terms of Volterra's order, the boy will remain at home in Scituate with his parents, but "visiting nurses" will be allowed to see him to make sure he is receiving the treatments.

Volterra's ruling came a day after Judge Martha Ware ruled the Greens had the right to discontinue the chemotherapy for their son, despite doctors' warnings.

The parents say Chad is physically and emotionally harmed by the treatments and claim they can take better care of the child on a diet they devised.

The Greens moved to Massachusetts in October 1977 and were referred to Dr. John Truman of the hospital staff. Chemotherapy continued until the Greens, spurred by growing fears of the nature and benefits of the treatment, halted it in January even though the disease had gone into remission.

Addicts exit feared

VANCOUVER (CP) — The province's planned compulsory treatment program for heroin addicts will only chase hard core users out of British Columbia, the public inquiry into conditions in provincial jails for women was told.

John Ekstedt, provincial corrections commissioner, said the program will do little more than to move the addiction problem to other parts of Canada.

"I don't think that kind of arrangement for compulsory treatment will positively benefit the corrections system," said Ekstedt who has deputy minister rank in the attorney-general's ministry.

He said he favored treatment of addicts within the courts and corrections system instead of in separate facilities to be provided under legislation scheduled for the current session of the Legislature.

Ekstedt, the first to give evidence at the public hearings when they opened Feb. 8, was also the last witness before they were adjourned Friday by the inquiry commissioner, B.C. Supreme Court Justice Patricia Proudfoot.

She said it will take about a month to compile the report called for by Attorney-General Garde Gardom when he ordered the inquiry following allegations about sexual extortion and other abuses at the women's unit of the Lower Mainland Regional Correctional Centre.

Ekstedt said corrections service employees "deserve a medal" for enduring two years of administrative chaos resulting from re-organization of the jail system and new contracts negotiated by the B.C. Government Employees' Union in 1974 and 1975.

Higher wages and shorter hours provided by the contracts increased jail service costs and raised manpower needs by 12.5 per cent, he said.

Woolco

SPECIALS FOR YOUR FAMILY, YOUR HOME, AND YOURSELF - JUST SAY "CHARGE IT"

MONDAY IS 1.44 DAY

SALES PRICES EFFECTIVE FOR ONE DAY ONLY OR WHILE QUANTITIES LAST . . . WE RESERVE THE RIGHT TO LIMIT QUANTITIES.

Wearing apparel

Ladies' Bras — White or Nude, front closure. Limited size range. ..... each 1.44

Ladies' Sport Briefs — White or Nude. Sizes S-M-L. .. each 1.44

Ladies' Nylon or Cotton Briefs — Elastic or band leg. Sizes S-M-L. ..... 2 pair 1.44

Ladies' Acetate Bikini — Selected prints in sizes S-M-L. ..... 2 pair 1.44

Girls' Blouses or T-Shirts — Short or long sleeves, assorted prints, sizes 4-14. ..... each 1.44

Girls' Briefs or Bikinis — Plains or prints in sizes 8-14. .. 3 for 1.44

Girls' Bikinis — Assorted prints in sizes 4-6x. ..... 4 for 1.44

Boys' Vests or Briefs — Assorted colours in sizes 4-6x. ..... 2 for 1.44

Children's T-Shirts — Long or short sleeves, various colours in sizes 4-6x. ..... each 1.44

Girls' Night Gowns — 100% cotton in sizes 4-6x. ..... each 1.44

Toddlers' T-Shirts — Short sleeves. Pink, Beige or Green. ..... each 1.44

Boys' Vests or Briefs — White, Pink or Blue in sizes 2-3x. .... 2 for 1.44

Girls' Rhumba Pants — White, Pink or Blue in sizes 2-3x. ..... 2 pair 1.44

Infants' T-Shirts — Sizes 12-18-24 months. ..... each 1.44

Infants' Plastic Pants — 5 pairs per package. Sizes S-M-L-XL. ..... 2 pkgs. 1.44

'Pampers' — For toddlers over 25 lb. Limit 3 per customer. ..... pkg. 1.44

Stationery

Bathroom Tissue — 2 rolls per package. Limit 6 pkg. per customer. ..... 3 pkgs. 1.44

Family Napkins — 60 per pkg. Assorted colours. ..... 4 pkgs 1.44

'Cut Rite' Wax Paper Refill — 100' refill rolls. ..... 3 rolls 1.44

Aluminum Foil — Handy household product. ..... 3 pkgs. 1.44

Kitchen Catchers — Handy kitchen helper. ..... 3 pkgs. 1.44

Sandwich Bags — Sandwich Plastic bags ..... 3 pkgs. 1.44

'Glad' Wrap — Helps keep left overs fresh. ..... 3 pkgs. 1.44

'Cozy Cup' Refills — 25 per package. 3 pkgs. 1.44

'Cozy Cup' Dispenser — ..... 2 for 1.44

'Scotch' Tape — 1001" per roll. ..... 4 rolls 1.44

Photo Albums — Self adhesive pages. ..... each 1.44

All Occasion Cards — 10 cards per package. ..... 2 pkg. 1.44

Writing Stationery — Both paper and envelopes in one pack. ..... 2 for 1.44

Cameras & records

5" x 7" Enlargements — From slide of negative ..... 2 for 1.44

Blank 8-Track Tape — 45 minute tapes ..... each 1.44

Blank Cassettes — 60 minutes per tape ..... 3 for 1.44

'Magicubes' or 'Flip Flash' — Pick the one for your camera ..... each 1.44

Pre-Recorded 8-Tracks — Good selection of titles and artists ..... each 1.44

'Tide' 5-lb. box of this leading powder detergent. 2 for 5.44 Household Needs

Men's & Boys' Wear

Men's T-Shirts — Canadian made; 100% Cotton; Blue, Green or Navy. S-M-L-XL ..... each 1.44

Men's 2-Pack Briefs — Canadian made; 100% Cotton; White only. S-M-L-. ..... pack 1.44

Men's 100% Cotton Hankies — Canadian made; 6 per pack; White only. ..... pkg. 1.44

Men's Rain Ponchos — 100% Vinyl; Green only; 50" x 80". ..... each 1.44

Gardening Gloves — 100% Cotton; Salt and Pepper or plain Brown. ..... 2 pair 1.44

Men's Work Socks — 100% Nylon; shrink and moth proof; assorted colours. ..... pair 1.44

Men's Utility Gloves — Leather palms and fingers. ..... pair 1.44

Men's 2-pack Sport Socks — 'Laurentien' label; Canadian made. Grey Only; one size 10-12. ..... pair 1.44

Men's Sport Socks — 'Thunderbird' label; Canadian made; one size 10-12. ..... pair 1.44

Boys' Sport Socks — Machine washable; 100% Nylon; one size fits 8-10½.. 4 pair 1.44

Jewellery

16" and 18" Chains — Heart or Star shapes. 2 chains per card. ..... card 1.44

Hypo-Allergenic Earrings — 9 pair per butterfly card. ..... card 1.44

Ladies' Purses — Good selection of ladies' wallets or coin purses. ..... each 1.44

Monkey Pod Dishes — Wooden candy or chip trays. each 1.44

Kiddies' Birthstone Sets — Carded bracelet, ring and necklace set ..... card 1.44

Lockets — Silver colour or Gold tone. ..... each 1.44

Earrings — Silver colour or Gold tone. ..... each 1.44

Charms — Sterling Silver charms. ..... each 1.44

Assorted Jewellery — Special purchase of earrings, bracelets and more. ..... each 1.44

Candies & cookies

'Planters' Peanuts — Popular snack food. ..... 2 lbs. 1.44

'Old Dutch' Potatoe Chips — Several flavours. ..... 2 pkgs. 1.44

'Peak Freen' Biscuits — 7-oz. size, several flavours. . 3 pkgs. 1.44

McKillops Toasted Marshmallows — 12-oz. poly bag ..... 2 bags 1.44

Westons Wagon Wheels — 18 individually wrapped biscuits per package ..... pkg. 1.44

Moirs Jellies — 300-gr.. each 1.44

Smoke shop

Cigarette Tubes — 200 per pkgs. Embassy, Premier, Century, Players or Filterlie. ..... 3 boxes 1.44

'Genie II' Disposable Lighters — Assorted Colours ..... 2 for 1.44

Playing Cards — Bridge size with design back. ..... 2 for 1.44

Toy dept.

Die Cast Cars — Choose Corgi, Hot Wheels or Match Box ..... 2 for 1.44

Puzzle Books — Good selection ..... 4 for 1.44

Penny Doll or Cloths — Great Value ..... 2 for 1.44

'Fleecy' 128-oz. liquid fabric softener. 2 for 3.44 Household Needs

Red grille feature

Chopped Steak — With potatoes, sliced carrots, onion garnish, roll with butter and choice of coffee or tea ..... complete 1.44

Carry-out foods

Salami Sticks — 1½-lb. popular snack food. ..... each 1.44

Pizza — Popular snack food with kids and adults. ... each 1.44

'Ramen' Noodles — Great as soup base or on their own. ..... 7 pkgs. 1.44

Doughnuts — Jelly or Glazed doughnuts. ..... 1½ doz. 1.44

Cold Cuts — Good selection of flavours. ..... 3 pkg. 1.44

Armstrong Cheddar Cheese — Made right here in British Columbia. ..... lb. 1.44

'Neilsen' Drink mix — Six flavours, 24-oz. size. .... each 1.44

Hosiery & accessories

One Size Panty Hose — 5-pairs per package. Beige or Spice, Reg. or Nude. ..... pkg. 1.44

Queen Size Panty Hose — Fits up to 260 lb. Beige or Spice. ..... 2 pair 1.44

Ladies' Knee Highs — 6 pairs per package. Beige or Spice. One size. ..... pkg. 1.44

Ladies' Sport Socks — 100% Cotton, 8-8½, 9-9½, 10-10½. White. ..... 3 pair 1.44

Missies' Bermudas — 8-9½ in assorted colours or White. ..... 2 pair 1.44

Ladies' Bermudas — Various colours in size 9-11. ..... 2 pair 1.44

Boys' Hose — Various colours in size 7-9. ..... 3 pair 1.44

Men's Dress Hose — White, Grey, Copen or Blue. Size 10-13. ..... 2 pair 1.44

Men's Work Socks — 2 pairs per package. Grey. ..... pkg. 1.44

Cotton Tennis Visor — Adjustable band. Good colour selection. ..... each 1.44

Ladies' Scarves — Polyester squares in plain or printed. ..... each 1.44

Shoes for the family

Misses' Terry Cloth Scuff Slippers — With Foam Rubber soles. Assorted colours. Washable. Sizes S-M-L... 2 pair 1.44

Children's Blue Canvas Running Shoes — Low cut; full cushion insole; Rubber toe guard. 5-10 and 11-3. ..... pair 1.44

Childs' Bootie Style Slippers — With fur collar; drawstring at vamp and padded sole. Beige. 7-9 ..... pair 1.44

Children's Moccasin Slippers — With design on toe and padded soles. Tan. 5-13 and 1-6 ..... pair 1.44

Ladies' Wood Wedge Slippers — Foam Rubber soles; various pastel colours. 5-9. ..... pair 1.44

Tropical Plants Assortment of varieties in 6" pots. each 3.44 Garden Centre

Automotive supplies

Valvoline Oil — Straight weights; 20, 30 and 40. Limit 6 qts. per customer ... 2 qts. 1.44

'STP' Gas Treatment — Cleans as you drive. 8-oz. can. Limit 6 per customer ..... 2 for 1.44

Car Wash Brush — Soft bristles; fits to garden hose ..... each 1.44

Household needs

Corn Broom — Lightweight, wood handled broom. ..... each 1.44

'Dainty-Bol' — 12-oz. size bowl cleaner ..... 2 for 1.44

'SOS' Pads — Package of 12 ..... 3 pkgs. 1.44

Dust Pans — Rubbermaid plastic dust pans in several colours ..... each 1.44

Magnetic Brooms — Wood handled, lightweight. Pick up dust easily ..... each 1.44

Bakeware Selection — Wide array of non-stick cookware ..... each 1.44

Hash Glassware — Mixing bowls, candy dishes, ash trays, and more. ..... each 1.44

Beverage Tumblers — 4-pack tumbler sets in a variety of sizes and patterns. ..... set 1.44

Utility Brushes — Shampoo carpet brush or scrub brush ..... 2 for 1.44

Tea Cups and Saucers — Porcelain decorated in a variety of floral patterns ..... 2 for 1.44

Frame Selection — Choose from 5" x 7" or 8" x 10" in a variety of styles. ..... each 1.44

Fabrics & wool

Jumbo 'Phentex' — 8-oz. 3-ply. Machine washable. skein 1.44

2-lb. Foam Chips — Ideal for hobbies or craft making ..... each 1.44

'Corsage' Shower Curtain Hooks — Package of 12 ..... 2 pkgs. 1.44

45" Polyester/Cotton Gingham — Washable, little or no ironing. ..... yd. 1.44

36" Cotton Percale Prints — Washable and clourfast. ..... 2 yds. 1.44

4 Pack Facecloths — Assorted colours and designs.. pkg. 1.44

Placemats — 4 per package. Assorted designs. ..... pkg. 1.44

Tea Towels — 3 per package. Assorted designs. ..... pkg. 1.44

Terry Towel ½ Aprons — Assorted colours and designs ..... each 1.44

Oven Mitts — Asbestos palms. Brown, Yellow or Orange ..... pair 1.44

Children's Bath Towels — White background with different designs and motifs. ..... each 1.44

Kitchen Needs — Brown, Orange, Green or Yellow. Pot holders, tea towels or dishcloths ..... 2 for 1.44

Oven Mits — Patterned to match the above. ..... pair 1.44

Sporting Goods

'Penfold' Golf Balls — 'Surlyn' cover; 3 per poly bag ..... bag 1.44

Golf Tubes — Available in Orange, Black, Red or Yellow. ..... 6 for 1.44

Tennis Balls — Yellow only; 3 per poly bag. ..... bag 1.44

Chips 'N Chunks — Hickory, Alder, Apple or Cherry flavours ..... bag 1.44

Garden Hose 50' Vinyl reinforced garden hose. each 5.44 Garden Centre

Garden centre needs

Tropical Plants — Excellent selection of 4" tropicals ..... 2 for 1.44

Garden Trowels — Choice of 3-pce. garden tool set or 42" lawn rake. ..... each 1.44

Grass Seed — Canada #1 grass seed. ..... lb. 1.44

Shrub Selection — 1-gal. size in a wide variety. ..... each 1.44

Ceramic Planters — Choose from our selection of stylish stoneware planters. ..... each 1.44

Hanging Planters — Choose from our selection of Cedar baskets in a variety of styles ..... each 1.44

Packaged Seeds — Vegetable or flower seeds. Reg. 35¢ and 39¢ sizes ..... 6 for 1.44

'Multi-Crop' — 64-oz. liquid fertilizer. ..... each 1.44

Garden Lime — 50-lb. bag. Sweetens lawns and reduces moss ..... each 1.44

'Rot-It' — 10-lb. bag of compost maker for your garden bag 1.44

Potting Soil — 20-qt. size; fully sterilized. ..... each 1.44

Bedding Plants — Choose from our wide variety of flowers or vegetables ..... 3 for 1.44

Roses — #1 grade select and climbing varieties. each 1.44

Watering Cans — Durable Plastic Construction; Green ..... each 1.44

Paints and Wallpapers

Washable, pre-pasted Wallcoverings — Beautiful collection of patterns and colours. Packaged in economical double rolls ..... Single roll 1.44

'Mactac' Self Adhesive Vinyl — Hundreds of household uses. 2 yd. x 18" pkg. ..... pkg. 1.44

Assorted Painting Aids — Painting tools and accessories plus our popular 13-oz. 'Fiesta' spray Enamels ..... each 1.44

Woolco drugs

Owned and Operated by Douglas Drugs

'Good News' — Disposable twin blade razor. 4 per pack ..... 3 pkg. 1.44

'Irish Spring' Soap — Effective double deodorant system. Super size ..... 3 for 1.44

'Wilkinson II' — Twin blade cartridges. Economy size 9's ..... each 1.44

'Head and Shoulders' — 60 ml tube or 100 ml. lotion ..... 2 for 1.44

Toothbrushes — Choose from 'Butler' or 'Dr. Wests' ..... 3 for 1.44

'Chase' Gripe Water — Quick, gentle relief from digestive discomforts for babies. 5-oz. ..... 2 for 1.44

'Desert Flower' Bath Beads — 160-oz. ..... 2 for 1.44

'Pine Sol' — Cleans, deodorizes and disinfects. 28-oz. ..... each 1.44

'Kleenex' — 100 two ply tissues. ..... 5 pkg. 1.44

'Glade' Solid — Assorted fragrances. ... 2 for 1.44

'Maybelline' — 'Great Lash' mascara or 'Great Shine' lip colour ..... each 1.44

'Old Spice' Smooth Shave — For a close clean shave. 11-oz. ..... 2 for 1.44

Garden Fertilizer 40 pounds of 12-4-8 garden fertilizer. Each 5.44 Garden Centre

Woolco DEPARTMENT STORES A DIVISION OF F.W. WOOLWORTH CO. LTD.

Town and Country Shopping Centre Douglas Street and Saanich

Personal Shopping only, please! Store Hours: Monday to Saturday 10 a.m. to 10 p.m.

ENJOY THE RED GRILLE FROM LIGHT SNACKS TO MEALS...

MORGAN

FRED BASSET

JUDGE PARKER

ARCHIE

RIP KIRBY

BLONDIE

MARY WORTH

HI and LOIS

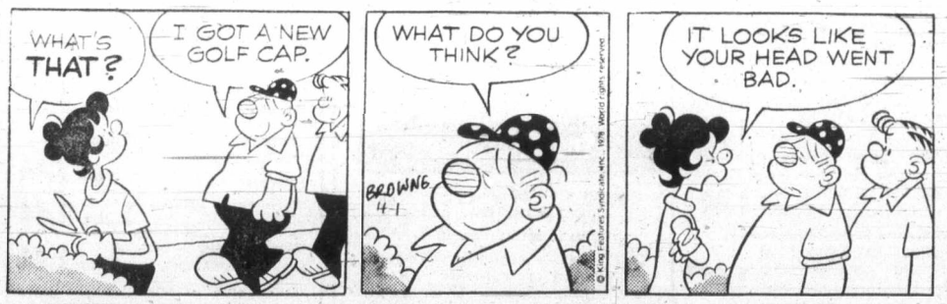

KERRY DRAKE

MOMMA

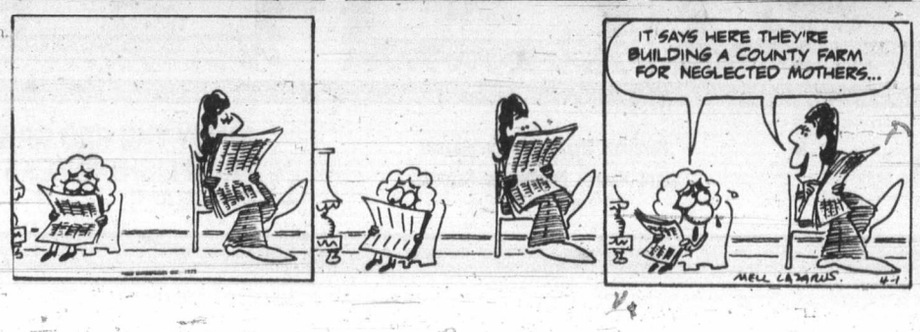

M. V. Chesnut's Garden Notes

CUT FLOWERS (H.L., Victoria)

Bulb flowers from the garden should have their stems cut cleanly on the slant with a very sharp knife or razor blade; dull scissors can crush the tissues and block the uptake of water. Flowers from a florist should have their stems re-cut before arranging them.

Bulb flowers with blanched white stem ends should have a vertical cut made through the white area up into the green portion. This makes for a better water intake.

Flowers with hollow stems often develop an air bubble in the stem end, blocking the uptake of water. This can be prevented by cutting the stem ends under water, or it can be remedied by pricking the stem with a pin or needle several places along its lengths and near the blossom; this allows the air to escape and water to reach the flower head.

A little salt — not iodized — in the water will help flowers last a little longer; use about half a teaspoonful per pint. It is better, though, to use a florist's preparation such as Floralife or Vitonex.

With sprays of blossoms from flowering shrubs or fruit trees, split the ends of the stems, then condition them by standing the sprays for four hours in a deep container of water with household ammonia added, one tablespoonful per quart, then arrange in plain water.

PERENNIAL SUNFLOWERS (A.McT., Duncan)

The ordinary sunflower commonly grown for its meaty seeds is an annual; Mammoth Russian and Mennonite Large Seeded are about the best varieties for this purpose.

Another annual sunflower, one called Teddy Bear, is grown more for garden decoration, bearing fully double yellow flowers five inches across on plants standing about three feet tall.

The perennial sunflowers are usually listed in the seed catalogues under their botanical name, Helianthus. Some good varieties are Loddon Gold, a five-foot plant blooming from early August to mid-October with flowers which resemble yellow dahlias.

Italian White is an extraordinarily pretty sunflower, making four-foot branching plants with long-stemmed daisy-like flowers, pure white to creamy primrose shades.

Red and Gold Hybrid is another very good perennial, bearing many six-inch single flowers in bright red tipped with gold.

RHUBARB MANAGEMENT (E.J., Sooke)

Your rhubarb, planted in the spring of 1976, may remain undisturbed for four years before it becomes desirable to dig up, divide and replant the root clumps, but they should be given a generous surface mulch of old rotted manure every spring and plenty of water through the summer.

It is best to quit pulling the stalks around the time the strawberries are ripening. Rhubarb plants will need all their leaves for midsummer to fall in order to plump up the roots for the following year's cropping.

APRICOT TREE (D.M., Victoria)

Unlike the sweet cherries, plums and many of our other tree fruits, the apricot needs no "husband" and a single tree can set a good crop of fruit with its own pollen.

I should warn you, though, that apricots are not always successful in our climate, for they come into blossom very early — often before the middle of March — and it is a fairly common thing for the open blossoms to be blasted by frost.

There are certain protective measures you can take. For instance, it is said that spraying the open blossoms with a liquid seaweed fertilizer, 2 tbsps. per gallon, will increase their resistance to frost damage.

If you train your apricot against a wall, it is possible to drape it with old curtains, sheets or plastic film when frost is forcast during the blossoming period.

Art Buchwald

WASHINGTON — Hardly a week goes by when some head of state doesn't visit Washington. In the old days if they saw Disneyland while they were in the United States they went home happy.

But things have changed. Most heads of state now come to Washington to see how much military aid they can get out of the United States.

Several weeks ago the president of Zemululu arrived in Washington for a state visit. The Zemululan ambassador to the United States met him at the plane, as did the American secretary of state and an honor guard from the U.S. Army, U.S. Marines and U.S. Air Force.

The Zemululan ambassador whispered to the president, "The first thing you must do is review the honor guard."

The president said, "Those are nice rifles they're carrying. Can I have them?"

"No," said the ambassador, "not yet. First we have to take a helicopter to the White House where President Carter will greet you."

After reviewing the troops the president of Zemulu got into the helicopter. "Should I ask the secretary of state for 24 of these?"

"It's too early in your visit. We have to go through formalities."

The president looked very disappointed.

The helicopter landed on the White House lawn where President and Mrs. Carter were waiting to meet the party. President Carter made his opening remarks calling Zemululu one of the great countries of the world and a friend the United States could not do without.

The Zemululan ambassador said out of the side of his mouth, "It is now your turn to respond."

"Good, I'll ask him for two squadrons of F-15s and three squadrons of F-16s."

"Wait. It's not the time. You never ask for military equipment in the Rose Garden. It's against protocol."

"What should I say?"

"Just say the ties between Zemululu and the United States are stronger than they have ever been, and the admiration for America as the preserver of peace is something every Zemululan cherishes."

"All right, but I think we're wasting a lot of time. I have only two days here."

The Zemululan president made his remarks which were followed by a 21-gun salute.

The Zemululan president took out a notebook, "I almost forgot the cannons. How many 105-mm cannons should I ask for?"

The ambassador replied, "I think they said they'd give us five."

"Five? My generals told me to come back with no less than 50."

"We'll talk about it later. We have to go into lunch."

The Zemululan president said, "When can we go to the Pentagon and see the stuff?"

"We have to lunch with the President and Mrs. Carter first. After that we have to place a wreath at the Lincoln Memorial."

"That will blow the whole afternoon," the Zemululan president complained.

"The Pentagon is just over the bridge from the memorial, Mr. President. We can go there after the wreath-laying."

"How late do they stay open?"

"Five o'clock."

"Five o'clock? I won't even have time to pick up any gunboats for our navy."

"We'll go back the next morning."

"Suppose all the F-15s are gone by then?"

"The Pentagon always keeps a dozen in the stockroom for its special friends. Oh, by the way, there is a state dinner tonight and Beverly Sills is going to sing."

"That's nice. Maybe I can talk President Carter out of some cruise missiles during Madame Butterfly."

Jack Smith

Like most downtrodden humanists, I richly relish those rare occasions on which myth and metaphor seem to triumph over brute technical fact. Myself, I have always believed that the Pied Piper actually got rid of the rats in Hamelin Town.

It's been well over 100 years since Browning wrote his famous poem to that effect. Now we have a story from southern California that may convince the skeptics. It's a tale Browning scarcely would have dared to relate, in verse or in prose.

Take a 51-year-old polio-crippled guitar player who retired 10 years ago on a $235 monthly social security check. Tinkering in his garage a half-dozen years ago, he was putting together an old electric guitar when he tangled some wires and happened to notice the strange effects it had on the rats in the garage.

Now he is a millionaire. His "Amigo Ecology Corp." produces what he calls a "rat repellent box" emitting a sound frequency of over a million cycles a second. (The human ear can hear up to about only 20,000 cycles.) Thousands of these boxes have been sold, to Venezuela, to granaries in Spain, to chicken farmers bothered by mice, and now to the U.S. department of housing and urban development for use in low-rental apartments.

As the inventor explains it, "We've got a vibration high enough to jam the sensory system of rats, cockroaches, and even ants. Musicians know about these overtones — the harmonics, which is what excite rock musicians, the frequencies that go through your head and you don't even know what's doing it to you."

I have long maintained that much (though not all) rock music is not for human ears. But nature produces nothing in vain, and those superhuman overtones have turned out to be marvelously efficacious for routing rats and fleas, immobilizing cockroaches and ants.

This is doubtless what the Pied Piper discovered more than a century ago; he played his pipe at such a pitch that the rats simply dispersed. The townspeople thought the rats "followed" the piper to their drowning, but this was an illusion; they merely scattered from the site, never to return. Their overloaded sensory system wouldn't take it.

And remember now, how the children of Hamelin Town followed the piper, when the burghers refused to pay their bill. He was the first recorded rock star in history, playing frequencies that went through the children's heads, and they didn't even know what was doing it to them. Every parent of teenagers today knows exactly what that is like, and Aristotle was surely right when he said that the poets teach truer history than the historians.

James Bacon's Hollywood

HOLLYWOOD — **Earl Owensby**, the millionaire-producer-actor who built his own studio in Shelby, N.C., has come up with something you seldom, if ever, find in Hollywood.

He's just built a new $1 million soundstage for his new film, "Wolfman," that makes it possible, with the switch of a button, to stage rainstorms, cloudbursts, hurricanes, foggy nights and even tropical weather inside.

Earl says it's a plumber's nightmare but it's cheaper than spending the winter in Miami Beach at those outlandish hotel prices.

He also has another gimmick. He wired up the whole town of Shelby — population between 15,000 to 20,000 — so that with the flick of a switch, it can be lit for moviemaking. Earl is a movie buff who has the cash to indulge his fantasy of being a movie star. He has made eight movies, all starring himself and all on his own lot. With that peculiar touch that millionaires have, all have made money.

Billy Carter makes twice as much money as his brother the president. And that's just from taking back the empties.

An offer of $1 million is out to **Farrah Fawcett-Majors** to play the kidnapped sex symbol in the movie version of **Irving Wallace's** "The Fan Club." Farrah likes the script but, like **Raquel Welch** and some of the others, has balked at the nude and sex scenes.

Larry Gordon, who owns the property, feels it can't be done without nudity and sex. It's the story of a gang rape of a **Marilyn Monroe** like star.

Benson Fong, that great Chinese philosopher, says it's ironic that we live in a country where the Charmin squeezes fresher than the vegetables.

Jack Albertson, who is actually 70, is somewhat furious over a report which had him in the high 70s.

What are they talking about," asked the "Chico and the Man" star, "my golf score?"

Pamela Sue Martin, who gave up **Nancy Drew** to save the baby seals up in Canada, called to say she was off for Gander, Newfoundland.

She expects to be on the ice soon, along with two congressmen and a small army of conservationists. There they will fight it out with the trappers who club the baby seals for their pelts.

Pamela will also do some work to save the whales, too.

"What is a net profit of $2 million compared with saving a species?" she asks.

Edy Williams, who has the figure to do it, is going to revive Will Success Spoil Rock Hunter? on the road.

This is the show that launched **Jayne Mansfield** in show business.

Wardrobe is a towel, carelessly draped. Back in the '50s, Jayne used to let it drop a little. In the '70s, you can count on Edy to forget it some nights.

Judge to appear in court Monday

VANCOUVER (CP) — A British Columbia provincial court judge is to appear in court Monday in an action, launched by the Attorney-General of Canada, involving powers of the National Parole Service and jurisdiction of provincially-appointed judges.

Judge Nancy Morrison was named along with the British Columbia Attorney-General in a suit involving a man charged with a number of offences in the Vancouver area.

Federal authorities are seeking a decision ordering Morrison to sign a warrant of committal, putting the former B.C. Penitentiary prisoners back in prison for breaking provisions of the Parole Act.

The man was charged while on parole. He appeared before Judge Morrison who ruled that her court didn't have the authority to sign the order.

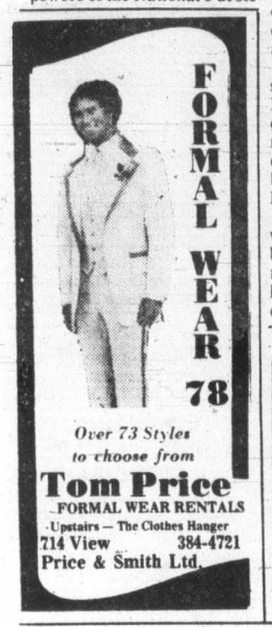
FORMAL WEAR 78
Over 73 Styles to choose from
Tom Price
FORMAL WEAR RENTALS
Upstairs — The Clothes Hanger
714 View 384-4721
Price & Smith Ltd.

AVA'S GOWN RENTAL
for the Bride and her Party
• Gowns for Graduation, Party and all Formal occasions
2636 Quadra St.
383-2223

Unhappy landing?

Craig Shostak, 9, of Calgary expresses himself clearly after landing in sand after slide run at a Lethbridge playground. Craig discovered that braking techniques work same way everywhere.

Kenya receives U.S. warplanes

NAIROBI, Kenya (UPI) — Kenya has received the first shipment of a squadron of F-5 jet fighters as part of the largest single military deal the United States has concluded with a black African nation.

The F-5s were flown to Nairobi in crates aboard a gigantic C5A Galaxy jet transport plane and handed over to the Kenyan Air Force in a private ceremony.

Diplomatic sources said that because of the crisis on the Horn of Africa, the United States speeded up delivery of the squadron to its East African ally and all 12 F-5s will be there by late spring.

The warplanes and spare parts worth $75 million were part of the largest single military deal to date between Washington and a black African nation.

Kenya, with the smallest armed forces in the area, ordered the fighters as a first step toward building up its air force, which currently has only 15 combat warplanes.

Kenyan pilots have been training on the F-5s in the United States.

Nairobi is concerned that either neighboring Uganda—with warplanes supplied by the Soviet Union—or neighboring Somalia could attack the country over territorial or political disputes.

President Idi Amin of Uganda often has threatened to invade and Somalia historically claims the whole of Kenya's northern frontier district.

Vice-President Daniel Arap Moi earlier this month led the highest ranking Kenyan delegation ever to visit the United States and held talks with President Carter and State Secretary Cyrus Vance.

STEPPING OUT 1978

FIVE FASHION WORKSHOPS IN SESSION
11 a.m. to 4 p.m. APRIL 8
EMPRESS HOTEL BALLROOM
ADMISSION $5
FASHION SHOW EXTRAORDINAIRE
8 P.M., APRIL 8
EMPRESS HOTEL BALLROOM
ADMISSION $5
BERNIE LENZ
Special Guest from Las Vegas
Past President American Modeling Assn. Int.
Founder International Method Model Training
TICKETS AVAILABLE HILLSIDE MALL AND NEW DAWN ACADEMY
DAWN & VERNON SMITH DIRECTORS
Victoria's Only B.C. Lic. Modeling Trade School
NEW DAWN ACADEMY
MEMBER IM INTERNATIONAL METHOD MODEL TRAINING
1001 CLOVERDALE 388-6412
3-18

U.S. okays lower fare

WASHINGTON (UPI) — The U.S. Civil Aeronautics Board has approved new "holiday" fares proposed by Lufthansa, the German airline, which will allow economy class passengers to fly roundtrip to West Germany for less than $400.

At the same time, the CAB asked the state department to make representations with the West German government seeking approval of a proposal by Pan Amercan World Airways to carry passengers between the United States and West Germany at even lower fares.

The Bonn government had expressed dissatisfaction with the proposed fares, a CAB spokesman said.

The new Luthansa fares took effect Saturday.

The round trip cost between New York and Frankfurt will be $398 during the peak summer season and $340 during the winter season. The fares will be valid for trips of 14 to 45 days and tickets must be purchased 45 days in advance on a seats available basis.

A CAB spokesman said Lufthansa plans to offer up to 25 per cent of its total weekly economy class seats at the reduced fares.

Similar terms and prices already apply to APEX or advanced purchase excursion fares of Pam Am and TWA to Germany, the CAB said.

Pan Am's proposed "budget" fare to Germany would cost $358 for summer travel and $312 in the winter. Under the proposal, a passenger would have to buy a roundtrip ticket 21 days in advance and choose the week, but not day, of departure. Pan Am would determine the date of the flight within the chosen week.

The spokesman said the board approved the Lufthansa fare in hopes the West German government would rule favorably on the Pan Am proposal.

"The board reiterated that it is committed to a policy of encouraging low fares and promoting competition in the airline industry," the spokesman said. "Acceptance by any foreign government of low fares for its national carrier while at the same time denying competitive responses by U.S. airlines raises serious competitive problems in the board's view."

Airlines keeping no-frills

MIAMI (AP) — National and Eastern airlines say they plan to continue their "Super No-Frills" fares on flights between Miami-Fort Lauderdale and New York.

John Anderson, National's vice president of marketing, said the airline would continue the $55 weekday and $75 weekend fares between southern Florida and the New York area with "certain purchase requirements" for its Super No-Frills flights beginning in June.

An Eastern spokesman said his firm would continue the reduced no-frills fares "to match National's move."

Eastern had announced March 14 that it would end the fares in favor of a new plan offering reduced fares systemwide. The new fares, which await approval by the Civil Aeronautics Board, would cut ticket costs on some flights by up to 50 per cent, but would still be somewhat higher in cost than the no-frills fares.

National said it had decided to extend the no-frills fare, but might institute some restrictions on its use.

"In an attempt to reduce the excessively high no-show rate that penalizes potential customers," Anderson said, "National intends to introduce certain purchase requirements beginning in June for the summer season."

The airline is examining advance reservation requirements, advance payment and a cancellation penalty, he said.

The Eastern spokesman did not say if similar restrictions would be placed on its no-frills fare.

FASHION SUIT RENTALS
INFORMAL AND FORMAL
WEDDINGS
GRADUATIONS
SPECIAL OCCASIONS
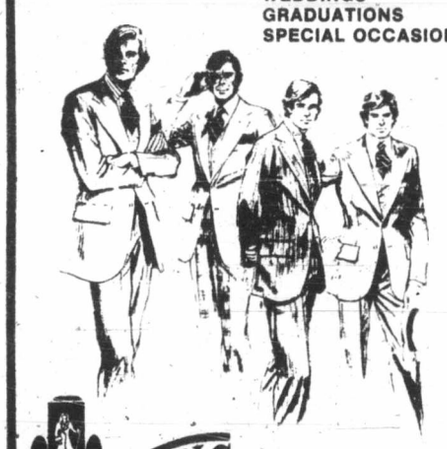
DORMANS
1328 DOUGLAS ST.
384-8931
also in Sidney and Courtenay

GET INTO HOT WATER
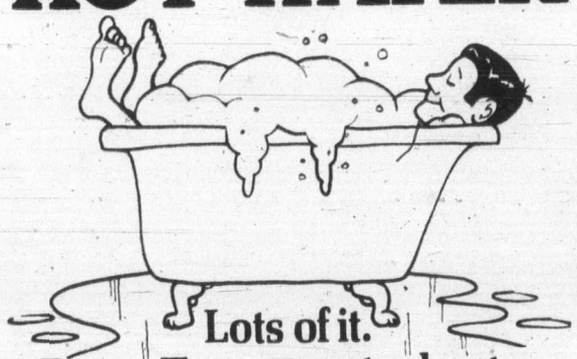
Lots of it.
Rent a Texaco water heater.
TEXACO LEASE
TANK $4.85 PER MONTH
HOT WATER RENTAL
TEXACO
Home Comfort
HARKNETT FUEL LTD.
Serving Victoria and District for Over 30 Years
HEATING and INSULATION
2333 GOVERNMENT ST.
Call the experts today
384-9381
For advice on your energy saving needs!
3-18

A Terrific Beginning!
TO A LIFETIME OF COMFORT and HAPPINESS

The European Eiderdown Shops
1728 Douglas St.
Victoria, B.C. 384-0133
4781 Kingsway St.
Burnaby, B.C. 437-9333
662 Seymour St.
Vancouver, B.C. 669-6833
4-2 THE CONTINENTAL QUILT AND DOWN PILLOW SPECIALISTS

Engagements, Weddings and Anniversaries

Engagements

Parker — Holden
Mr. and Mrs. Raymond Parker, Victoria, B.C., take pleasure in announcing the forthcoming marriage of their only daughter, Debra Ann, to Mr. David Keith Holden, son of Mr. and Mrs. G. Zammit, Victoria, B.C. and Mr. and Mrs. V. Holden of Nanaimo, B.C.
The wedding will take place on April 22, 1978, at First United Church, 932 Balmoral Road, with Reverend H. M. Hunter officiating.

♥ ♥ ♥

Stewart — Miller
Mr. and Mrs. James H. Stewart, Victoria, B.C., announce with pleasure the engagement of their second daughter, Lisa Elizabeth Anne, to Mr. Peter David Russell Miller, son of Mrs. H. M. Miller, Edinburgh, Scotland, and the late Mr. Finlay Miller.
The wedding will take place in Edinburgh, Scotland.

♥ ♥ ♥

Gray — Stewart
The engagement is announced between Elizabeth Anne (Betty), daughter of Mrs. Ruth A. Gray, and the late Mr. C. W. Gray, to Mr. Christopher Victor Stewart, son of Mr. and Mrs. James H. Stewart, of Victoria.

♥ ♥ ♥

Stewardson — Wright
Mr. and Mrs. C. James Stewardson, Qualicum Beach, B.C. announce with pleasure the forthcoming marriage of their youngest daughter, Shannon Theresa, to Mr. Alan McEwen Wright, eldest son of Mr. and Mrs. Donald M. Wright, Nanaimo, B.C.
The wedding will take place on Saturday, May 20, 1978 at 7 p.m. in St. Stephens United Church, Qualicum Beach, B.C. Reverend R. Rogers officiating.

Campbell — McMahon
Mr. and Mrs. Ray Campbell, 3934 Marjean Place, Victoria, are pleased to announce the engagement of their daughter, Jeanne Louise, to Mr. James Leslie McMahon, son of Mr. and Mrs. John McMahon, Lantzville, B.C.
The wedding will take place Saturday, April 22, 1978, at 1 p.m. in First United Church. Reverend Lawrence Moon officiating.

♥ ♥ ♥

Sharp — Trace
Mr. and Mrs. T. M. Sharp, are pleased to announce the engagement of their daughter, Valerie Mary, to Mr. Perry Trace, son of Mr. and Mrs. T. Trace.
The wedding will take place on April 15, 1978, at 4:30, in St. David's By the Sea, Cordova Bay.

♥ ♥ ♥

Greig — Jackson
Mrs. Marion Greig is pleased to announce the forthcoming marriage of her daughter, Brenda Cathleen, to Mr. Bryan Richard Jackson, eldest son of Mr. and Mrs. F. W. Jackson, Victoria, B.C.
The wedding will be solemnized Friday, April 21, 1978 at 7 p.m. in St. Mary the Virgin Anglican Church, Metchosin, B.C. Reverend Henry Silvester officiating.

♥ ♥ ♥

Rothwell — Netterfield
The forthcoming marriage is announced between Janet Grace Rothwell, eldest daughter of Mrs. A. G. House and the late James T. Rothwell, to Mr. Neil Patrick Netterfield, son of Mrs. A. G. Netterfield, and the late A. G. Netterfield.
The marriage will take place on April 15, 1978, at 2:30 p.m. in Gordon Head United Church.

♥ ♥ ♥

Wyckoff — Clark
Mr. and Mrs. Harry Wyckoff, announce the forthcoming marriage of their daughter, Sally Ann, to Mr. Rick Clark, of New Westminster.
The wedding will take place at 3:00 p.m. Saturday, April 8, 1978 in St. Matthias Church.

♥ ♥ ♥

Pesek — Hunter
Mr. and Mrs. Frank M. Pesek, Edmonton, Alberta, are pleased to announce the forthcoming marriage of their daughter, Marlena, to Mr. Kevin P. Hunter, son of Mr. and Mrs. M. Hunter, Victoria, B.C.
The wedding will take place April 22, 1978, at 4 p.m. in Peace Lutheran Church, Sidney, B.C. Reverend F. A. Otke officiating

♥ ♥ ♥

Smith — McMahon
Mr. and Mrs. Harley J. Smith, Caistor Center, Ontario, announce the engagement of their second daughter, Linda Joanne, to Mr. Richard Dale McMahon, son of Mr. and Mrs. Donald McMahon, Saanichton, B.C.
The wedding will take place on May 20, 1978, at 4 p.m. in Shady Creek United Church. Reverend M. H. Adams officiating.

♥ ♥ ♥

Weddings

Mandryk — Cleaver
St. John's Anglican Church was the scene of a lovely wedding on March 4, 1978, when Reverend C. E. Lonsdale officiated at the double ring ceremony of Beverley Ruth, daughter of Mr. and Mrs. Bruce Cleaver, and Mr. Lindsay Victor Mandryk, son of Mr. and Mrs. Victor Mandryk.
Given in marriage by her parents, the bride looked elegant in a gown of silk jersey with a medieval neckline and empire waist with a full train. The fingertip veil of silk illusion misted from a lace cap embroidered with pearls. She carried a cascade of peach roses. The bride's attendant was Cheryl Robson, the bridesmaids were Joanne Cleaver, Dianne Mandryk, and Cindy Smyth. They wore identical gowns of yellow polyester and matching floral jackets. They carried bouquets of white daisies. The flowergirl was Carrie Merridith-Jones. Ringbearer was John Dryden. The groom was attended by his best man, Tony Carlson. The ushers were Mark Cleaver, Spence Parker and Barry McLachlan.
The reception was held at Cedar Hill Community Hall. Mr. Jim Cleaver proposed the toast to the bride. Mr. Bob Bisson was master of Ceremonies. Out of town guests were from Manitoba, Alberta, Parksville and Vancouver areas. Following the reception the couple left for San Fancisco. For her going away outfit the bride chose a three-piece brown tweed pantsuit. The couple are now residing in Victoria.

♥ ♥ ♥

Colquhoun — Dunn
Mr. and Mrs. Morris Dunn, are pleased to announce the marriage of their second daughter, Joan Margaret, to Mr. James Alexander Colquhoun, son of Mrs. Sheila Colquhoun, 713 Mt. Joy Avenue, and the late Mr. Robert Colquhoun.
The wedding took place at the home of the bride's parents, 3460 Mayfair Drive. Reverend Gilbert Smith officiated.
The reception afterwards was held at Uplands Golf Club.

♥ ♥ ♥

Anniversaries

Todd — 50th
Mr. and Mrs. Louis Todd, will celebrate their Golden Wedding Anniversary on Sunday, April 9, 1978. Their family will be holding an Open House, in their honor at the home of their son-in-law and daughter, Mr. and Mrs. David Robinson, 2736 Asquith Street, Victoria, B.C., on Saturday April 8, 1978, from 2 to 6 p.m.
The couple were married in Edmonton, in 1928. They have resided in Victoria since 1943. Their 4 sons and 3 daughters all reside in Victoria. They have 15 grandchildren and 6 great-grandchildren.
Friends are cordially invited to drop in.

♥ ♥ ♥

Anniversaries

Massick — 50th
Mary and George Massick will celebrate their Golden Wedding Anniversary on April 9, 1978. They are being honored by a family dinner on April 8, in Nanaimo. The couple's three daughters and sons-in-law, Mrs. Elaine Pretula, Nanaimo, Mr. and Mrs. Allan Nobbs, Victoria, Mr. and Mrs. Carl Harknett, Qualicum, eight grandchildren and two great-grandchildren will attend the celebration.
Open House will be held from 2-5 p.m. on April 9, at the home of their eldest daughter, Mrs. Pretula, 433 Nova Street, Nanaimo, B.C.

♥ ♥ ♥

Hughes — 50th
Dr. and Mrs. W. H. Hughes, 341 Richmond Avenue, will celebrate their Golden Wedding Anniversary on April 11, 1978. They were married 50 years ago at Canoe, B.C.
There will be an Open House reception at their home on Saturday, April 8, from 2 to 5 p.m. and a family dinner at the Princess Mary on April 11. Their family includes three sons, Mervin, of Sidney, William, and Blyth, of Victoria, and one daughter, Erla, Mrs. James Baldwin, of Calgary, as well as 11 grandchildren and two great-grandchildren.
Dr. Hughes was born at Carleton Place, Ontario, and Mrs. Hughes at Theodore, Saskatchewan, where she spent a number of years in the teaching profession. After several years of High School teaching in Saskatchewan, Dr. Hughes taught at Victoria High School for 19 years. This was followed by 10 years as an Associate Professor and Head of the Physics Department at Victoria College.
Dr. and Mrs. Hughes are both members of long standing at Fairfield United Church.

♥ ♥ ♥

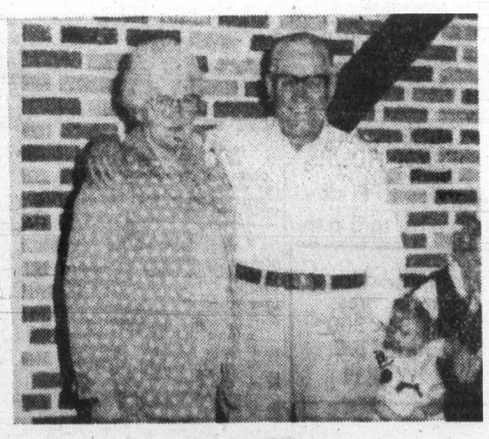

Forgie — 50th
The Golden Wedding Anniversary of Mr. and Mrs. Hugh Forgie, was celebrated on March 24, 1978. An Open House was held at the home of their son, John, and daughter-in-law Sheila.
The couple were married in Regina, Saskatchewan in 1928. Their children, Sally, John, Margaret and Sandy, and their families of Calgary, Vancouver and Mill Bay, as well as many friends, came to celebrate their day.

♥ ♥ ♥

Rates for publication of Wedding, Engagements and Anniversary notices with or without pictures, available on request from the Advertising Department. (Special forms to assist you in writing copy also available). Copy for weekend editions should be in the Victoria Press office no later than 5 p.m. the Wednesday prior to publication date.

BUSINESS OFFICE OPEN
8:30 a.m. to 5:30 p.m., Monday to Friday
(Closed Saturday and Sunday)

386-2121
Monday through Friday 8 a.m. to 6 p.m.
Saturday 8 a.m. to 5:30 p.m.

CLASSIFIED ADVERTISING

Vancouver Island's Largest Shopping Centre in Print

386-2121
Monday through Friday 8 a.m. to 6 p.m.
Saturday 8 a.m. to 5:30 p.m.

CLASSIFIED RATES ADVERTISING

All rates quoted are for insertion in both the Daily Colonist and Victoria Times.
Single Paper rates available on request.

REGULAR CLASSIFIED LOCAL RATE PRIVATE PARTY ONLY
10 word minimum
1 or 2 days
13c per word per day
3 to 5 consecutive days
11c per word per day
6 consecutive days or more
9c per word per day

All real estate, mobile home, rental and business advertising is considered to be commercial advertising and will be charged for accordingly.

REGULAR CLASSIFIED LOCAL RATE COMMERCIAL ADVERTISING
10 word minimum
1 or 2 days
16.5c per word per day
3 to 5 consecutive days
13.5c per word per day
6 or more consecutive days
11.5c per word per day

SEMI-DISPLAY LOCAL RATES
Any advertisement which varies from 6 pt. regular classified style shall be considered semi-display
14 agate lines per column inch
1 or 2 days
60c per agate line per day
3 to 5 consecutive days
54c per agate line per day
6 or more consecutive days
48c per agate line per day

NATIONAL AND OUT OF PROVINCE RATE
Regular Classified 18c per word
Semi-Display 70c per agate line
14 agate lines per column inch

BIRTH NOTICES
Up to 30 words $3.50
Each additional word 13c

DEATH NOTICES, MEMORIAL NOTICES AND CARDS OF THANKS
51.50c per count line per day
3 consecutive days
45c per count line per day

PRIVATE BOX NUMBERS
$3.00 except Help Wanted Advertisement, $4.75 which includes a Position Filled Advertisement.

Contract rates for local businesses available on request.

CLASSIFIED ADVERTISING COPY DEADLINES

REGULAR CLASSIFIED advertising may be placed in The Daily Colonist up to 5 p.m. the day prior to publication and in the Victoria Times up to 6:00 p.m. the day prior to publication.

SEMI-DISPLAY advertising may be placed in The Daily Colonist up to 12 noon the day prior to publication and in the Victoria Times up to 4 p.m. the day prior to publication.

CLASSIFIED SERVICE FOR DUNCAN COWICHAN VALLEY AND CHEMAINUS

Classified Ads phoned in to our Duncan office before 3:30 p.m. will appear in the following day's papers.

746-6181

TERMS OF PUBLICATION

F.P. Publications (Western) Limited shall not be liable for non-insertion of any advertisement beyond the amount paid for such advertisement.

In the event of error occuring the liability of F.P. Publications (Western) Limited shall not exceed the charge for the space actually occupied by the item in question.

All claims on error in publication shall be made within 12 hours thereafter and if not made shall not be considered. No claim will be allowed for more than one incorrect insertion not for errors not affecting the value of advertisement.

All estimates of cost are approximate. Advertisers will be charged with space actually used.

All advertising copy will be subject to the approval of the Victoria Press, who reserve the right in its sole discretion to classify, reject or insert copy furnished.

All advertisements must comply with the British Columbia Human Rights Act. This act states no advertisement may state or imply a preference, limitation or specification on the basis of an applicant's race, religion, colour, marital status, ancestry, place or origin, age; or sex (unless the matter relates to the maintenance of public decency AND prior approval has been obtained through the Human Rights Branch).

While every endeavor will be made to forward replies to box numbers to the advertiser as soon as possible, we accept no liability in respect of loss or damage alleged to arise through either failure or delay in forwarding such replies, however caused, whether by negligence or otherwise.

NOTICE OF COPYRIGHT

Full complete and sole copyright in any advertisement produced by F.P. Publications (Western) Limited is vested in and belongs to F.P. Publications (Western) Limited, provided, however, that copyright IN THAT PART AND THAT PART ONLY of any such advertisement consisting of illustrations, borders, signatures or similar components which is, or are, supplied to Victoria Press by the advertiser in the form of reproduction proofs, veloxes, engravings, etc., and incorporated in said advertisement shall remain in and belong to the advertiser.

BUSINESS OFFICE HOURS

Monday to Friday
8:30 a.m. to 5 p.m.

Mailing Address:
Victoria Press
P.O. Box 300
Victoria, B.C.
V8W 2N4

PHONE DIRECT
386-2121
TO PLACE YOUR CLASSIFIED ADVERTISEMENT

CLASSIFICATION INDEX

VITAL STATISTICS
1 Births
8 Cards of Thanks

THE FOLLOWING SEVEN CLASSIFICATIONS ON THE LAST PAGE OF CLASSIFIED
305 Deaths and Funerals
308 Cards of Thanks
309 In Memoriams
310 Funeral Directors
311 Monumentals
312 Florists
313 Miscellaneous

NOTICES
14 Announcements
15 Coming Events and Meetings
16 Catering, Banquets and Reception Rooms
17 Restaurants
18 Places to Visit
20 Lost and Found

EMPLOYMENT
21 Help Wanted — General
22 Office Help
23 Skilled Trades
24 Sales Persons and Agents
25 Teachers
26 Part Time—Temporary Help
28 Employment Service
30 Situations Wanted

BUSINESS SERVICES AND DIRECTORY
36 Business Services and Directory

PERSONAL SERVICES
38 Travel
33 Bands, Musicians and Orchestras
34 Pre-Recorded Music
40 Business Personals
43 Dancing
42 Education
71 Music Teachers
39 Personals
32 Trade Schools

MERCHANDISING
83 Aircraft
117 Antiques and Arts
78 Bicycles
80 Boats and Marine
65 Building Supplies
93 Cameras, Supplies and Photo Finishing
127 Chicks, Poultry, Hatching Eggs, Supplies
101 Childrens Miscellaneous
135 Farm Implements
60 Fuel
97 Furniture
120 Garden Supplies
99 Groceries, Meats and Produce
130 Heavy Equipment and Machinery
128 Livestock, Supplies and Events
100 Miscellaneous for Sale
103 Miscellaneous Wanted
109 Miscellaneous to Rent
77 Motorcycles
70 Musical Instruments
125 Pets and Supplies
96 Ranges, Stoves and Furnaces
92 Sporting Goods
81 Sailboats
115 Swaps
63 Timber
98 TV, Stereo, Radio Sales and Service
112 Wanted to Rent, Miscellaneous
116 Coins and Stamps

AUTOMOTIVE
155 Automobile Financing and Insurance
164 Auto Body and Painting
162 Auto Repairs, Service and Towing
168 Campers, Trailers and Motor Homes
166 Cars and Trucks Wanted
150 Cars for Sale
151 Sports, Import Cars
148 Lease Vehicles
169 Mobile Homes and Parks
149 New Car Directory
160 Parts, Accessories
158 Tires
154 Trucks, Buses and Vans
156 U-Drive and Auto Washing

ACCOMMODATION
185 Convalescent and Rest Homes
175 Hotels
178 Summer Homes, Cottages and Resorts
181 Tourist Accommodation

RENTAL
201 Apartments to Rent, Furnished
200 Apartments to Rent, Unfurnished
202 Furniture to Rent
203 Apartments Wanted
206 Duplexes to Rent
207 Duplexes Wanted to Rent
215 Halls, Warehouses, Stores and Offices to Rent
197 Housekeeping Rooms to Rent
199 Housekeeping Rooms Wanted
211 Houses to Rent, Furnished
210 Houses to Rent, Unfurnished
212 Houses Wanted to Rent
190 Room and Board
191 Room and Board Wanted
193 Rooms to Rent
194 Rooms Wanted
204 Shared Accommodations

FINANCIAL
155 Automobile Financing and Insurance
233 Mortgage Loans and Insurance
234 Mortgages for Sale
230 Personal Loans and Insurance
235 Wanted to Borrow

REAL ESTATE
280 Acreage for Sale and Wanted
240 Business Opportunities
241 Business Opportunities Wanted
247 Commercial or Industrial Properties
258 Condominiums
259 Townhouses
253 Country Homes and Properties
270 Exchange Real Estate
290 Farms for Sale and Wanted
263 Garages for Sale, Rent, Wanted
293 Gulf Island Properties
250 Houses for Sale
265 Houses Wanted to Buy
295 Listings Cancelled
268 Listings Wanted
271 Lots for Sale
294 Mainland and Out-of-Province Properties
273 Property for Sale
274 Property Wanted
244 Revenue Property
245 Revenue Properties Wanted
285 Up-Island Properties
256 Waterfront Properties

SUBSCRIPTION RATES

Wherever carrier service is maintained, $4.00 per month.

By mail — Vancouver Island and Gulf Islands, $6.00 per month, $17.50 per 3 months, $35.00 per 6 months, $70.00 per year. Rest of Canada, $7.00 per month, $20.00 per 3 months, $40.00 per 6 months, $80.00 per year.

Outside Canada, $18.50 per month, $220 per year.

BY MAIL
Saturday Times Only
Sunday Colonist Only

Canada, 60 cents per copy, $30.00 per year.

Outside Canada, $1.00 per copy, $50.00 per year.

CIRCULATION REPRESENTATIVES

Duncan, Chemainus— Mr. HILTON HOLT	746-6181
Nanaimo	753-2766
Lake Cowichan	749-6206

United States Representatives
LANDON ASSOCIATES INC.
New York, Chicago, Southfield, Atlanta, Boston, San Francisco, Los Angeles, Philadelphia, Rochester, Cleveland, Charlotte, Cincinnati, Syracuse, Hamburg, Williamstown, Clinton, Memphis, Levittown, Raleigh.

PAGE REPRODUCTIONS OR MICROFILM COPIES OF COMPLETE PAPERS AVAILABLE FOR ALL PAPERS PUBLISHED
PHONE 382-7211, LOCAL 276

1 BIRTHS

BOYER — Doug and Carolyn (nee Fraser) are delighted to announce the birth of their daughter, Gillian Nakathia, 6 lbs. 8½ oz. February 27th, 1978 in Cranbrook. A sister for Keith. Proud grandparents are Mr. and Mrs. R. C. Fraser and Mr. and Mrs. J. A. Boyer of Victoria.

DOYLE—Peter and Celia (nee Conibear) announce the birth of their son, Dennis Peter, 6 lbs. 4 ozs. on March 12, 1978 at Royal Inland Hospital, Kamloops, B.C. Happy grandparents are Peter and Isabel Doyle, Victoria, B.C. and Dennis Conibear, Vancouver, B.C.

FLATMAN — Barry and Perri are pleased to announce the arrival of thier son Daryl Glynn John.

FRIARS — Born to James and Gwyen (nee Sefton), Linda Llweyn, 6 lbs. 11 ozs., on March 28th, 1978. Thanks to Dr. O. Hansen and staff at Royal Jubilee Hospital.

DEATH and FUNERAL ANNOUNCEMENTS DIRECTLY FOLLOWING CLASSIFIED

15 COMING EVENTS and MEETINGS

ATHLETIC
BINGO
WEDNESDAY
QUADRA AT PANDORA
Quadra Rec. Centre
Early Bird 7 p.m.
Regular Games
7:30 p.m.
Paying
$30 OR MORE GAMES OF
$40 - $50
$60 - $100
2th GAME
$300
OVER $1500 IN PRIZES

ESQUIMALT LEGION
BINGO
622 Admirals Rd.
SUNDAY
Early Bird 1 p.m.
5 Cards — $1
Regular Games 1:30
6 Cards — $2
Extra Games
5 Cards — $1
No Games Less Than $25
FREE BUS TO TOWNS

Gorge Soccer
BINGO
EVERY MONDAY
ST JOSEPH'S HALL
745 W. BURNSIDE, 479-7413
FIVE EARLY BIRD GAMES 7 P.M.
Good Neighbor Games and Bonus Games
NO GAME UNDER $20
Plus Min. Jackpot $100
5 Extra Games

DOLPHIN FOOTBALL
BINGO
Esquimalt Legion
622 Admirals Rd.
Every Sunday Evening
6 Cards $2
Early Bird Games
6:30 P.M.
Regular Games 7 P.M.
5 Extra Games
5 Cards for $1.00
Good Neighbour Games
Free Bus to Town
Proceeds in Aid of Minor Football

NON-STATUS INDIANS
BINGO
Every Monday
ESQUIMALT LEGION
ADMIRALS ROAD
Early Bird 6:45 p.m.
20 Main Games
5 Extra Games
Free Bus Into Town After Extra Game
Also Free Bus leaving Langford across from Westwinds, at 6:15 p.m., returning after extra games.
EVERYONE WELCOME!

OAK BAY MINOR SPORTS
BINGO
EVERY MONDAY
Early Bird 7 p.m.
Regular and extra games
SENIOR CITIZEN HALL
1442 MONTEREY

VIC WEST SOCCER
BINGO
Every Monday
Early Bird Game 6:45
Regular Games 7:15
Old Age Pensioners Hall
Government Street

DANCE TO NORM WATSON AND his "Woodsheds," Cedar Hill Community Centre, Friday, April 7th, 9-1 a.m. Refreshments available. Admission $3.50 per person. Tickets at C. Barber Comm. Off. or Griffin Books, 587 Johnson, and at door.

ESQUIMALT N.D.P. SPRING TEA and Bazaar, Sat. April 8th, 2-4 p.m. Home baking, plants, household items. Contributions to 802 Esquimalt Road, 12-4 p.m. daily. Phone 478-1179 or 388-5016 for pick-up.

ST. JOHN AMBULANCE STANDARD
FIRST AID
Courses start April 3 and 4, 7:30 p.m. at St. John House, 941 Pandora Ave. Register now. 388-5505.

16 CATERING, BANQUETS and RECEPTION ROOMS

GEORGE'S BAVARIAN BANQUET FACILITIES
1021 Pandora 383-7121
INTERNATIONAL CUISINE
3 DINING ROOMS AVAILABLE
SMALL OR LARGE PARTIES
UP TO 150 SEATING CAPACITY
ENTERTAINMENT
AVAILABLE ON REQUEST

VANCOUVER ISLAND ANTIQUES and Collectables presents a spectacular Annual Spring Sale and Show. Esquimalt Sports Centre April 14th, 6 p.m. to 10 p.m. April 15th 10 a.m. to 10 p.m. April 16th 10 a.m. to 4 p.m. Admission $1.00

BLACK PRINCE CATERING (1976) Ltd., 655 Douglas St. 388-4488. For all your catering needs in our roof top Queens Reception Room or on your premises.

WILL MANAGE AND DO GOOD preparation for weddings and gatherings. Please phone 385-9847, after 5.

20 LOST and FOUND

$50 REWARD TO PERSON FINDing or providing information leading to the recovery of a Black Apollo Mk. IV bicycle, serial No. 77050007 and Russ Hayes registration No. 18125, missing from Empress Hotel, Wednesday night, March 29th, phone 385-3672.

MISSING FROM GALIANO ISland, 2 large, black, standard poodles, tattoo right ear, 1 male, 1 female, substantial reward. Phone Galiano 539-2981 or Vancouver 922-4231 or 988-5201.

LOST ONE GREY AND WHITE COCKATIEL BIRD HALIBURTON-WESLEY ROAD AREA. VERY TAME, ANSWERS TO NAME "CHICO". 658-1052 ANYTIME. REWARD.

LOST: OR STRAYED FROM Linkleas Ave., Oak Bay, small tan and orange tortoiseshell spayed female cat, part Manx with no tail, reward. 598-1564.

LOST LARGE SUM OF CASH, vicinity Fort between Cook and Douglas, March 29th. Can identify amount of money. Reward. 385-6606 evenings.

LOST: NEUTERED CAT, WHITE stomach, black-brown stripes on back, touch of white in nose. James Bay area. 382-1204. Owner very upset.

LOST: KERMIT THE FROG, Douglas between Johnson and View. Little girls favorite toy. 385-5650.

LOST: YOUNG BROWN AND beige cat, ringed tail and legs. vicinity Admirals and Colquitz. Reward. Phone 384-0620.

LOST: PAIR OF GLASSES; vicinity of Oxford and Cook Street, Shop Easy or Oxford Food store, 383-9019.

FOUND: PAIR BROWN FRAMED reading glasses, Beacon Hill play area, March 31st, 479-7390.

LOST: GOLD RING IN WHITE envelope with "Sandra" on front. Downtown. 382-6232. Reward.

LOST, TAN AND BLACK FEmale German Shepherd, Langford area. 478-6407.

LIGHT BROWN FEMALE TABBY lost in Arbutus Scolton area, answers to "Alex." 477-5978.

LOST: PAIR OF DARK-RIMMED glasses, Craigflower Rd. area, Friday, bmarch 24. 478-3000.

LOST — RC CONTROL SAILING boat, Sunday, green hull and white sails, $10 reward. 477-2898.

LOST: CHILD'S WHITE BIKE, with training wheels, please! 384-3366.

LOST: DOBERMAN PUP, 3 months old, around Naden, has scar on head, 383-2378.

LOST ON FORT STREET, HUB cap from '66 Buick car. Reward. 598-5763.

FOUND: MAN'S BROWN leather glove. Estevan Avenue. 592-9397.

FOUND: YOUNG FEMALE orange and white cat, ring tailed, phone 383-8361.

LOST: BLACK RIMMED glasses and case. 477-2719.

21 HELP WANTED GENERAL

ADVERTISEMENTS IN THIS CLASSIFICATION MUST COMPLY WITH THE BRITISH COLUMBIA HUMAN RIGHTS ACT

PUBLIC HEALTH NURSE I
for the
CAPITAL REGIONAL DISTRICT COMMUNITY HEALTH SERVICE

SALARY: $1489-$1712 per month

Applications are invited for the position of Public Health Nurse to work in the Long Term Care Section of the Community Health Service.

Duties will include working as part of a multi-disciplinary health team concerned with the assessment and placing of patients requiring long term care within the Capital Regional District.

Applicants must possess a baccalaureate degree in nursing or a registered nurse qualification combined with a Canadian Public Health Nursing Diploma. They must also hold a valid B.C. Driver's Licence.

Applications giving details of education, training and experience will be received by the Personnel Administrative Assistant, Capital Regional District, P.O. Drawer 1000, Victoria, B.C. V8W 2S6, no later than Friday, April 4th, 1978.

VOLUNTARY MENTAL HEALTH Agency requires responsible couple (or individuals) for live-in position as Managers or Rehabilitation residence for young adults. The position require life skills training, home management, organizational abilities, a sincere interest in people, flexibility and ability to co-ordinate rehabilitative planning. Salaries to be negotiated. Applications to be received by March 2rd, 1978. References and resumes to Victoria Press, Box 408.

MODELS REQUIRED
MALE AND FEMALE
BY TOP UNISEX SALON FOR HAIRCUTTING
No Charge. Phone 382-7235

HAIR STYLIST REQUIRED
Downtown location, but not in exact centre, parking available. Join the staff of a busy, but relaxed shop. Our's is not a production line we enjoy our work. Do you? Top commission to right person. Phone afternoons or evenings 598-7682.

COMPANION HOUSEKEEPER, for elderly lady, in Oak Bay apartment, live-in 3 days, 2 nights weekly, 656-2087.

PERSON TO LIVE-IN TO ASSIST four disabled adults. Weekends off. Good salary. Call before noon, 477-2292.

EXPERIENCED HOUSEKEEPER, needed immediately, phone for interview, between 8 a.m. and 4 p.m. Monday to Friday, 384-1224.

BABYSITTER WANTED: PART-time days for girl 6 and 3. Campus View area. Your home, phone 721-3610.

BABYSITTER WANTED, FOR 2 girls your home, Metchosin-Colwood area. 478-3987.

STYLISTS REQUIRED, FULL and part-time, top wages, great working conditions, 385-3641.

BABYSITTER WANTED FOR girl, 3, Carey Road, Columbine area, 479-8078 after 6.

FREE ROOM AND BOARD FOR female in exchange for light housekeeping duties, 477-5835.

WANTED CARETAKER FOR 42 suites, please write 1614 Dougall Avenue, Victoria, V8n 2L9.

LOST: FROM CRYSTAL POOL, boys watch and medallion, reward, 477-2610.

BABYSITTER REQUIRED IMMEDIATELY, my home, Vic West, to start 6:30 a.m. 386-6292.

21 HELP WANTED GENERAL

SPEECH PATHOLOGIST
for the
CAPITAL REGIONAL DISTRICT COMMUNITY HEALTH SERVICE

SALARY: $1363-$1645 per month

Applications are invited for the position of Speech Pathologist to work in the Capital Regional District's Community Health Service.

Working under the supervision of the Deputy Regional Health Officer, the successful applicant will be responsible for assessment and therapy of speech and language disorders in the pre-school and independent school population of the Capital Regional District. Case load will also include adults with voice disorders.

The successful applicant will be eligible for a broad range of employee benefits as provided for in the Union contract.

Applicants should be graduates from University Speech Pathology Programs with a Master's degree, recognized by the British Columbia and Canadian Speech and Hearing Associations, and have a minimum of 200 supervised clinical hours with a variety of communication disorders.

Applications stating education and experience and enclosing University transcripts, will be received by the Personnel Administrative Assistant, Capital Regional District, P.O. Drawer 1000, Victoria, B.C., V8W 2S6, no later than Friday, April 14th, 1978.

SUPERVISOR
Admitting and Information Services

Supervisor, Admitting and Information Services required for 960 bed acute and long-term care hospital. Incumbent to be responsible for all admitting functions and patient information-switchboard areas with a combined staff of 29. Considerable tact and discretion required in establishing liason, dealing with, and directing a multiplicity of interaction with patients, physicians, staff and public. Previous hospital experitnce essential with some statistical aptitude and knowledge of date processing methods preferrred.

Salary and fringe benefits to be discussed at interview.

Applications in writing to the Director of Personnel, Royal Jubilee Hospital, 1900 Fort Street, Victoria, B.C. V8R 1J8 to be received to April 5, 1978.

HAIRDRESSERS
For Kapteyn Hair, the perfect place to work! 1. Elegant surroundings. 2. Air cnditioning. 3. Most up to date and comfortable equipment. 4. Wood sub-flooring covered with cushion floor so you won't be working on concrete. 5. Very busy and convenient location. 6. High guarantee. 7. Lunch room with patio. 8. Always the latest in fashion, etc., etc., Phone Bill Kapteyn, all enquiries confidential. Business 652-1222. Residence 652-1242.

EXPERIENCED
Building Managers
Husband and wife team required for 34 suite apartment block in Duncan. Please supply previous record of employment. Send to: Mrs. J. Brown, J. H. WHITTOME & CO., LTD., 68 Station Street, Duncn, B.C. V9L 1M5.

EXPERIENCED
Building Managers
Husband and wife team required for 51-suite apartment block in Duncan. Please supply previous record of employment. Send to: Mrs. J. Brown, J. H. WHITTOME & CO., LTD., 68 Station St., Duncan, B.C. V9L 1M5.

REQUIRE PERSON FOR SHOPping mall duties. Prefer someone in good physical condition, preferably non-drinker or non-smoker. As security is a major part of the job some training in this area would be an asset. Some evening work. References will be required. Victoria Press, Box 545.

EXPERIENCED HAIRDRESSER
Wanted for Busy
MEN'S SALON
Serious inquiries only. Guaranteed $1,000 per month. Phone 385-3916 anytime, ask for George.

CARETAKER WANTED — COMfortable 10'x40' mobile home accommodation, heat and light supplied — on secluded hobby farm on Salt Spring Island — in return for daily chores and holiday coverage. Reply Victoria Press, Box 531.

RESPONSIBLE INDIVIDUAL REquired by Victoria's leading funeral firm. All applicants must be willing to learn all facets of funeral service. Benefits include, Pension Plan, M.S.A., Group Insurance. 40 hour week. Reply Box 541, Victoria Press.

CHEF WANTED, WELL QUALIfied with references, to handle established dining restaurant of 75 seats, with waiting lounge. Must be willing to relocate to Campbell River, contact Ted Arbour, Campbell River Lodge and Motor Inn, 287-7446.

W. AND J. WILSON LTD.
Seamstress, fitter required to do fittings and alterations on high quality ladies' weear. Only those capable of high quality work need apply to Mr. John Josephy, W. and J. Wilson Ltd., 1221 Government St. 383-7177.

SALESMAN FOR CONTRACTOR and counter sales. Must also be willing to fill in on yard work. Permanent position with advancement for the right person. Can West Building Materials Ltd. Phone Terry after 5:30 p.m at 478-2944.

EXPERIENCED MANAGER-caretaker required for 60 suite apt. in Duncan, good salary and working conditions. Send reply stating age, marital status, previous experience and references to Mrs. S. Moore, RR No. 1, Chemainus.

WOMAN TO CARE FOR 6-WEEK-old boy for UVic employee, your home, UVic area, Monday to Friday, 8-5 p.m. from mid April. 478-0425 after 6.

CLEAN UP PERSON AND GARdener. Apply Town and Country Administration Office, No. 100 — 3490 Saanich Road, Monday 1 p.m. - 2 p.m.

URGENTLY NEEDED, BABYSITter in James Bay area, 316 Michigan St. prefer your home but not necessary, prefer family with other children or nanny.

TWO PERSONS FOR STOCK CAR pit crew, must have some automotive experience and be willing to work evenings and spare time. No pay. 478-6608 or 478-9219.

DESK CLERK POSITION NOW open at first class downtown motel. Experienced or will train. Apply 425 Quebec St. 10 a.m.-4 p.m. Monday-Friday.

RN'S
Resort living, excellent compensation programs. Tri-City Hospital, 4002 Vista Way, Oceanside, Cal. 714-724-8411.

CHEF, FULLY QUALIFIED OR cook, apply in person, ask for Mr. Dufour at Shorts Restaurant, 910 Government.

CARETAKER REQUIRED FOR 33-unit apartment block; retired couple preferred. Phone 388-7421 (9-4 p.m.)

EXPERIENCED FRY COOK wanted for night shift. Apply Paul's Restaurant, 1900 Douglas, between 2 and 3 p.m. Only.

GENERAL MAID
7 a.m. to 1:30. Thre times a week. Newport Guest House. 1052 Newport. 598-4330.

EXPERIENCED HAIRDRESSER needed immediately, part time or full time, 382-6611.

EXPERIENCED GRILL COOK required. Apply at Coffee Macs 384-9547.

AMBITIOUS COUPLES TURN spare time into cash. For interview 721-3918.

SEAMSTRESS OR ALTERationist, 6 hour day, 5 day week. 478-8513.

RELIABLE BABYSITTER WANTed, Glen Lake School, 478-5638 after 6:30.

PART TIME HAIRDRESSER wanted. Call after 6. 479-0154.

EXPERIENCED HAIRDRESSERS wanted. 388-4658.

21 HELP WANTED GENERAL

EXECUTIVE DIRECTOR
required for community based social service organization serving Greater Victoria.

THE POSITION
involves managing the overall operation of the organization working for and with a Board of Directors. The Executive Director assists in the development of plans and objectives, maintains liaison with relevant community and government groups and carries out activities relevant to the recruitment, referral, training and evaluation of volunteers.

THE PERSON
should have initiative, good judgment, organizational skill, skills in working with people, an ability to communicate orally and in writing and ability to function effectively in a small busy office. Also, the person should have knowledge of community groups in Greater Victoria as well as an understanding of the role and potential for volunteers in the community.

Starting salary $905 per mo., to be reviewed after 3 mos. Send resume by April 10 to Box 533, Victoria Press.

CARETAKERS
Require mature couples to manage:
43 suites
30 suites
22 suites
14 suites
These are available now to industrious honest people willing to work. CALL 3 to 5 p.m. Daily 386-3124.

NURSE PRACTITIONER REquired for Government funded clinic. Nurse practitioners diploma or equivalent experience mandatory. Position available immediately. Apply in writing only to Medical Clinic, 1900 Fernwood, Victoria, V8T 2Y7.

LOVING CHILD-ORIENTED BAbysitter for 14 month old girl my home, 3 days a week, 6½ hours a day, references essential, vicinity East Saanich-Mt. Newton Cross Road. Phone before 10 a.m. or after 6 p.m. 652-5814.

EXPANDING INTERNATIONAL company requires ambitious individuals to train for management positions. Full or part time. Earnings commensurate with effort. For interview phone 592-7016 from 8 a.m. - 11 a.m., 4 p.m. - 7 p.m.

WANTED: WIDOW OR LONE lady, pension or other means, to live rent-free in electrically heated home of another lady in good location. For details, write Victoria Press, Box 432. References required.

LOVING DAY CARE NEEDED for my son, Arlan, 1½ years old, 10 a.m. - 4 p.m., with occasional days off. Pay, $100 month. Preferably around Victoria General Hospital area. Phone 388-5796 or 385-6611, ask for Gail.

MANAGER, CARETAKER COUple for 83 unit adult apartment complex. duties include suite rentals, cleaning and maintenance of building, pool and recreational facilities. Starting salary $700 per month. Victoria Press, Box 525.

MAINTENANCE PERSON NEEDed for downtown shopping center. Must be self-starter, able to work with minimum supervision and good with public. Duties to include: building maintenance and light janitorial. Apply in confidence to Victoria Press, Box 511.

RESIDENT PART-TIME CAREtaker, husband and wife team for downtown Senior Citizens apartments, to assist and relieve manager on days off. State salary expected to Victoria Press Box 493.

WANTED: MATURE PERSON with own transportation to babysit in my home, Thursdays and occasional overnight. Three children, ages 4, 18 months, and 18 months; in Saanichton area. 652-2286.

PROFESSIONAL COUPLE REquire mature woman for babysitting three afternoons per week, two children ages 6 and 4, my home, references required. 477-7758.

SHARE YOURSELF. CITIZEN Advocacy is looking for men and women volunteers to spend an evening or afternoon per week with a physically or mentally handicapped person. Call 385-7121.

MATURE RESPONSIBLE woman, with experience wanted to babysit, my apt. Mon-Fri. Newborn, 2-year-old and 6-year-old Grade One. Vic West, 384-2095, call after 6 p.m.

DENNY'S RESTAURANTS OF Canada Ltd., 3100 Douglas Street, are now requiring full-time waiters and waitresses for summer employment. $3.50 to $4.25 per hour, plus benefits. Apply in person.

WANTED LADY FOR 2 DAYS housekeeping and 2 nights sit in for middle-aged lady. Cordova Bay area, must have own transportation. 658-8028.

WANTED: MATURE, EXPERIenced waiter-waitress over 20 years of age for afternoon and nightshift, apply in person Scotts Restaurant.

REQUIRE A ROCK WALL BUILT by a masonry or experienced person in trade for a 16' Fibreglass sailboat and trailer. Valued at $1,000. 479-7558.

BRISTOL TOWN HAIR FASHions, Gorge Centre. Experienced Hair Stylist required. Must be willing to attend workshops. Call 595-2232, 386-7282.

MATURE LIVE-IN HOUSEKEEPer for elderly lady, small easy run home; non-smoker preferred. Phone days, 383-0239; evenings 'til 8 p.m., 598-2170.

MATURE, RESPONSIBLE SITter for active 9-month-old boy, Cedar Hill-Kenmore-Shelbourne area; preferably our home. 477-5809.

RECEPTIONIST WITH NURSING qualifications, busy clinic. Full or part-time. State age, typing skills and salary expected. Victoria Press Box 522.

WANTED
Mature babysitter living in the Pickford-Kelly Rd. area in Colwood. 478-8970.

PERSON WHO CREATES FINE pottery or sophisticated handcrafts, 384-1613, 11-5 p.m. or 383-9857.

DEMONSTRATORS WANTED for needle crafts. Work 15 hours, earn $85.00 (and more). We train. Apply Victoria Press Box 540.

MATURE LADY FOR REST home, must have experience working with the elderly. References. 384-4555, after 8 p.m.

HAIR STYLIST
for busy salon. Phone 479-7115, 479-8583 evenings.

HOUSEKEEPER WANTED FOR 2 pensioners, 4 hours a day, at $4. 598-4184.

22 OFFICE HELP

ADVERTISEMENTS IN THIS CLASSIFICATION MUST COMPLY WITH THE BRITISH COLUMBIA HUMAN RIGHTS ACT

CAREER OPPORTUNITY
Applications are invited from high school graduates, who may be interested in following a career in the general insurance industry. A training program is provided with full range of employee benefits. Applications together with a resume should be forwarded to Victoria Press Box 342.

22 OFFICE HELP

SECRETARY II
for the
PLANNING DEPARTMENT
CAPITAL REGIONAL DISTRICT

SALARY: $1049 - $1132 per month

To perform a varity of secretarial duties including the taking and transcribing of shorthand, the supervision of subordinate stenographic staff, and other general clerical assignments associated with the daily operation of the Planning Department. The incumbent will be responsible to the Chief Planning Officer for the efficient operation of the department's secretarial and stenographic services, the maintenance of departmental records, statistical reports, planning committee agendas and minutes arising from such meetings.

Applicants should have high school graduation or equivalent education, including or supplemented by courses in typing (min. 65 w.p.m.), shorthand (120 w.p.m.) and standard commercial subjects. They should also have considerable secretarial experience and experience in supervising subordinate clerical staff. An ability to meet and deal harmoniously with professional planning staff, members of the public, community groups and elected officials is essential.

The successful applicant will be eligible for a wide range of employee benefits as provided for in the Union contract.

Applications stating education and experience will be received by the Personnel Administrative Assistant, Capital Regional District, P.O. Drawer 1000, Victoria, B.C., V8W 2S6, no later than Friday, April 7th, 1978.

ELECTRICIAN
MILLWRIGHT
WELDER D.P.W. 1
Required at our Elk Falls Mill near Campbell River, B.C. Preference will be given to applicant with a trade certificate and pulp and paper mill experience. Rate is $10.015 per hour. The mill is a large pulp, paper and lumber complex offering a wide variety of trade experience.

Please write to:
Industrial Relations,
Crown Zellerbach,
Elk Falls Mi,
Box 2000,
Campel River, B.C.,
V9W 5C9.

CrownZellerbach

WANTED CLERK TYPIST, MINImum 55 wpm with dictaphone and telex experience. This is a full time position. Excellent prospects for advancement, for a person that is willing to apply themselves and work with a minimum supervision. We offer a full range of employee benefits. Please apply in writing, stating experience and salary expected to Victoria Press Box 519.

SECRETARY RECEPTIONIST
Responsible person is required for front office of small business. Accurate typing and bookkeeping essential. Shorthand and knowledge of Vancouver Island are assets. Duties include telephone and counter customer service and cash control in addition to general office routine. Please send resume, references, and salary expected to Victoria Press Box 535.

LIFE INSURANCE COMPANY requires a clerk-typist for administrative and personal secretarial duties, typing speed of 50 wpm, dictaphone shorthand an asset. Salary up to $750 per month. Apply in person at 706-1175 Douglas St. Between 8:30-3:30.

LOCAL ACCOUNTANT'S OFFICE requires receptionist-typist; experience as a receptionist and in typing financial statements desireable but, not essential. Starting salary $700-$750. per month. Please forward resume in own handwriting to Victoria Press Box 520.

CONSTRUCTION COMPANY REquires full time bookkeeper, experienced in general bookkeeping and office work concerning residential building construction, applying please include your resume with salary expectation, your reply will be kept confidential, apply Victoria Press Box 546.

WE ARE LOOKING FOR A KEY punch operator, with good clerical skills Own transportation required, Drake Personnel, 385-3425.

PART-TIME EXPERIENCED bookkeeper needed, please apply in person 5 p.m.-9 p.m. or 1 p.m.-5 p.m. on Saturday, 1680 Douglas St.

23 SKILLED TRADES

ADVERTISEMENTS IN THIS CLASSIFICATION MUST COMPLY WITH THE BRITISH COLUMBIA HUMAN RIGHTS ACT

CUSO POSITIONS OVERSEAS
OVERSEAS
for CIVIL ENGINEERS

BOTSWANA — An engineer experienced in municipal works construction is required in a supervisory capacity by the Dept. of Water Affairs.

PAPUA NEW GUINEA — An experienced lecturer is required by the University of Lae to fill a temporary gap in staffing. Numerous other positions in practical construction projects are also open where experience is desirable but not essential.

NIGERIA, TANZANIA, THAILAND — Engineers with training or experience in irrigation systems design and construction are urgently needed. Positions are open in the field of teaching, as well as work in small and large scale projects.

CUSO covers all travel, orientation, and medical costs. Wages are at local, not Canadian levels. For more information on any of these opportunities please contact:

CUSO Technical-Business Team T25
151 Slater Street
Ottawa, Ontario
K1P 5H5

WANTED
by CUSO
for WANTOK PUBLICATIONS in PAPUA NEW GUINEA
an ADVERTISING MANAGER
Ideally, the candidate (for this bimonthly publication with a semi-rural readership) would have experience in advertising sales, bookkeeping skills and a knowledge of layout and design.
ENQUIRIES:
CUSO Technical
Business Team T14
151 Sater Street
Ottawa, Ontario
K1P 5H5
563-3657
A247AG

CUSO NEEDS
a MECHANICAL ENGINEER
to work in TANZANIA
We are looking for someone to work for the Tanzanian Sugar Corporation to be responsible for the smooth running of equipment on one of the government-owned sugar estates. A degree is not essential but several years experience is. The posting is an isolated one.
For more information contact:
CUSO Technical-Business Team T24
151 Slater Street
Ottawa, Ontario
K1P 5H5

WANTED
by CUSO
for PAPUA NEW GUINEA
We need a RURAL DEVELOPMENT PLANNER to prepare a development plan for Chimbu Province. Candidates should have a degree in economics and must have experience in rural planning.
For more information contact:
CUSO Technical-Business Team T23
151 Slater Street
Ottawa, Ontario
K1P 5H5

23 SKILLED TRADES

FRAMERS
Can you frame a house? Are your prices competitive? Let us know your average sq. ft. price. P.O. Box 5297, Station B, Victoria. We could use you.

DRYWALLERS
Can you board? Tape and fill? Or both? Are your prices competitive? Let us know your average sq. ft. price. P.O. Box 5297, Station B, Victoria. We could use you.

LINOTYPE OPERATOR-COMP. retired or semi-retired for part time work in small but growing shop. Phone 478-9633, 9 a.m.-5 p.m.

EXPERIENCED MAJOR APPLIance service technician. Victoria Press, Box 510.

24 SALES PERSONS and AGENTS

ADVERTISEMENTS IN THIS CLASSIFICATION MUST COMPLY WITH THE BRITISH COLUMBIA HUMAN RIGHTS ACT

BLOCK BROS.
CAREER OPPORTUNITIES FOR LICENCEES
WE OFFER CONTINUOUS TRAINING

We welcome you to see our NEW TV VIDEO SYSTEM. Used in training and displaying of for sale homes.

Success for you can come much faster — call today.

Interviews by appointment
SHELBOURNE — 477-4841
AL LEE — BOB CULLUM
BLANSHARD — 386-3231
D. ANDERSON — B. COPP
COLWOOD — 478-5561
B. KERSHAW

BLOCK BROS. REALTY LTD.

the Permanent
For Sale

3647 SHELBOURNE 477-0141

LICENSED REAL ESTATE SALES PEOPLE

The NEW approach of THE PERMANENT provides sales people with all the tools necessary to produce a TOP personal income in this market.

It has been proven in times of change, that LEADERS are those who can change the fastest. BE A LEADER — take a look at THE PERMANENT

For a confidential interview call: LARRY BROOKS — 477-0141.

SALES POSITIONS
With A Present And A Future!
3 OPENINGS
EXCEPTIONAL OPPORTUNITY

TO QUALIFY: Must have car. Good educational and character background. Bondable. Free to travel in Vancouver Island. Must be aggressive, alert, highly sociable, ambitious and responsible. If you are selected, YOUR FUTURE IS SECURE! You will be given a complete two week sales training program in Vancouver at our expense. Guaranteed $1000. month income your first month.

Our representatives are given every opportunity for advancement to key management positions.
THIS PHONE CALL CAN CHANGE YOUR LIFE . . .
Equal Opportunity Company M-F
Call for appointment NOW 754-6661
PAT GILL
MON.-FRI.

REAL ESTATE
Who is No. 1 on M.L.S.
THE PERMANENT
Who has the best down-town location
PERMANENT
Who receives most leads, walk-ins and referrals
PERMANENT
Who is using T.V. and Video to promote sales
PERMANENT
Come and see me about your career and your future
Peter Primgaard
F.R.I. R.I. (B.C.)
1125 Douglas St.
382-9191 or 656-6625

REAL ESTATE SALESPERSONS
"ARE YOU GETTING YOURS?"
Generous Commission Split.
Rapid in House Mortgage Service.
Cross Country Relocations and Referrals.
Estate Sales
A strong National Image.
Staff Mortgages at Discount Rates.
FREE Parking and Coffee.
Convenient Office locations.
We require 3 Residential and 1 I.C.I. Salespersons.
STAN JAMES (QUADRA) 479-7161
AL McDONALD (HILLSIDE) 595-2121
KELLY NEMETH (ICI) 388-5451
NATIONAL TRUST REAL ESTATE

NANAIMO REALTY
LEADING VANCOUVER ISLAND COMPANY
FOR OVER 35 YRS.
MANAGEMENT ASSISTANT
CAREER TRAINING COURSES
PROFESSIONAL ASSC.
If you desire a change, come to the Cowichan Valley and enjoy the best living environment on the Island. If you are committed to Real Estate, we will commit ourselves to making you successful.
All enquiries treated confidentially. Contact John Sutherland, 746-6177, 435 Trunk Rd., Duncan, B.C. V9L 2P5.

CASTLE PROPERTIES REquires one or two licensed Realtors of the right calibre to complement our team of experienced Realtors. We offer a full slate of fringe benefits, central location with ample parking, semi-private offices. For confidential interview call FREDDY STARKE 386-5164 or 479-3866.

SALES PERSON WANTED FOR advertising company, commission plus bonus to work into fixed income plus bonus, some Up-Island work, car necessary. Phone 383-7222 for interviews.

EXPERIENCED COMMISSION sales person for contacting contractors, architects for specialty coating products, for more information phone 652-3037.

MUTUAL OF OF OMAHA
Requires career sales personnel. Tremendous opportunity for higher than average income. Phone Mrs. Caton, 386-3570.

WANTED: PART-TIME DAYcare close to Braefoot School for my 4 and 5 year olds. 382-3007.

24 SALES PERSONS and AGENTS

THE BEST OPPORTUNITY
COLWOOD, VICTORIA AREAS

You have tried the rest, now try the best!
$150 to $450 or better weekly commission, plus bonuses. Excellent company benefits, company annual holiday to Hawaii.

Full or part-time positions for this fantastic opportunity. No experience necessary as we provide a complete training program. This position will not intirfere with your present employment. If you are industrious, ambitious and have a car, don't hesitate. For interview.
Call 479-8202

W. AND J. WILSON LTD.
Seamstress, fitter required to do fittings and alterations on high quality ladies' wear. Only those capable of high quality work need apply to Mr. John Josephy, W. and J. Wilson Ltd., 1221 Government St. 383-7177.

Sunrise Realty Ltd.
Require three licensees
W. G. Moore 595-3341

25 TEACHERS

ADVERTISEMENTS IN THIS CLASSIFICATION MUST COMPLY WITH THE BRITISH COLUMBIA HUMAN RIGHTS ACT

PRINCIPAL
SCHOOL DISTRICT NO. 85
VANCOUVER ISLAND NORTH
SAN JOSEF ELEM. JUN. SEC. SCHOOL
SAN JOSEPH, B.C.
Enrollment — 251
Grades K-10
Staff — 16 (Including Principal)

Please apply in writing on or before April 14, 1978 to M. Roscoe, District Superintendent of Schools, Box 90, Port Hardy, B.C., V0N 2P0. Please send information on your background, training and references (including classroom experience as well as administrative experience).

26 PART TIME or TEMPORARY HELP

ADVERTISEMENTS IN THIS CLASSIFICATION MUST COMPLY WITH THE BRITISH COLUMBIA HUMAN RIGHTS ACT

TOLMIE STUDENT NEEDS woman sitter after school and school holidays, 382-2305.

30 SITUATIONS WANTED

NEED A NURSE?
B.C. Private Duty Reg. Nurses' Directory
HOSPITAL OR HOME
Ph. 384-4713 anytime.

FREELANCE ENGINEERING surveyor-technician available for construction survey, prelim survey, percolation testing, drain field design, drafting, house plans, supervision. Wide experience. Very reasonable rates. Call 477-9910.

CERTIFIED B.C. TEACHER, AT home with one year old, will provide loving day care for child of working mom. Hot lunches, nutritious snacks, big yard, walks to nearby park. References available. $140 per month. 383-3983.

RELIABLE, EXPERIENCED managers with know-how, require motel. Willing to invest manager's equity. Phone or write, B. Howe, Box 973, Parksville, B.C. V0R 2S0. 248-5356.

PERSEVERING, PERSONABLE man with five years personnel experience is languishing in menial occupation and seeks the remedy of a challenging post. Dial-a-resume 386-1237.

WELL QUALIFIED LADY would like 4-6 hours office work, Monday to Friday. Your office-my home. Steno, clerk, receptionist. Phone 479-8651 or 383-2296.

INTELLIGENT, HARDWORKING young man seeks challenging and interesting work. Willing to sacrifice now for rewards later. 385-2887 after 5 p.m.

BABYSITTING WANTED BY 14-year-old girl, in Craigflower, Tillicum area. Phone 382-1245 after 6 p.m.

LICENSED TRAVELLING HAIR dresser will come and do your hair evenings. Call 479-4676 after 5 p.m.

WILL BABYSIT MY HOME. MONday-Friday, 8-5. Close to dockyard and Naden. Esq. area. Phone 382-4686.

GARDENER (EXPERIENCED) Need ½ day and one six hour day to complete week. $7 hour, 478-3427.

CALL THE OLD CANADIAN, handyman, cleanups, cartage from $6, trees, rototilling. 592-0129, 592-2990.

3RD YEAR AUTO APPRENTICE would like to resume apprenticeship; for particulars, phone Jim 383-3951.

CASUAL WORK, PAINTING, gutters cleaned, lined, installed. Chimneys repaired. Home maintenance. 384-0912, 477-9216, Wesley.

PART-TIME RELIABLE WOMAN is available for housekeeping, other light work considered. $4.25 per hour. References. 382-6765.

SPECIALIZING IN PATIO, SIDEwalks, gardening, painting, home repairing. Aheer, 386-2548.

MAN WILL DO GARDENING and yard cleanups, reasonable rates, 658-5005 4-7 p.m.

WILL CARE FOR CHILDREN MY home, 6 p.m.-6 a.m. 479-7630 after 5:30.

WAITRESS, 15 YEARS EXPERience, hostessing, waitress, cashier, any shift. 382-5738.

PROFESSIONAL GARDENING, landscape, masonry, and pruning, free estimate, 385-8675.

MAN TO DO LIGHT CARpentry, gardening, and odd jobs. Phone 384-8355.

I WILL DO LIGHT HOUSEWORK, for elderly people, ask for Janice. 384-8332.

EXCELLENT TYPIST WILL DO any type of typing in my home. Please call 382-0914, after 4 p.m.

NEED SOME HAULING OR cleanup done? Reasonable. Call anytime, 385-7965.

LEGAL SECRETARY WILL PROfessionally prepare your reports, essays, etc. 598-2209.

EXPERIENCED MEAT CUTTER, full or part-time, Victoria. Phone collect. 539-5539.

WILL DO HOUSEWORK $4.00 per hour, references. 479-7256.

PAINTING INTERIOR, EXTERIor. Guaranteed work. 384-0827.

CLEANING LADY WANTS PART-time work. Phone 383-3021.

I WILL BABYSIT IN MY HOME, day, week, hour, 384-4834.

ROTORY PLOWING AND TILLing, free estimates. 477-1746.

33 BANDS, MUSICIANS and ORCHESTRAS

WANTED: KEYBOARD PLAYER for modern Funk and Rock Band. Singing an asset. Band has $25,000 in equipment and top notch players. 598-1082.

STRING BASSIST WANTED
Working jazz-swing dance combo, 385-6553 or 592-0515.

DUO ACT CALLED "THE TWO-J's", now available for bookings. Reasonable rates. 384-2774.

Classified — Victoria's Largest Proven Market Place — Where Your Articles Se ll Fastest! Cost Less to Sell — 386-2121

35 BANDS, MUSICIANS and ORCHESTRAS

WANTED: DRUMMER, VOCAList and-or guitarist. Monty, 479-6940, Al, 385-3925, 6-7 p.m.

34 PRE-RECORDED MUSIC

VARIETY MUSIC For varying tastes, cheap rates, and professional disc jockies. Call 383-1641.

CANDU ENTERTAINMENT SERVICES 384-5521

LLOYD'S OF VICTORIA — dance music for everyone. 656-5614.

SPINKY'S MOBILE DISCO LTD. 656-1652.

HUD SOUND LTD. 721-3431

DENNY'S CANNED MUSIC CO. Established 1964. 656-3585 WAYNE'S MUSIC 479-4835

PAN MUSICAN LTD. 477-6200.

ROADRUNNERS CANNED MUSIC for all occasions. 652-1209.

36 BUSINESS SERVICES and DIRECTORY

Accounting Service

BOOKKEEPING HEADACHES? Small family businesses of all types my speciality. Regular part-time basis. 382-8307.

INCOME TAX — ACCOUNTING Small business our specialty. 595-4098.

PERSONAL AND SMALL BUSINESS income tax returns completed. For information phone 477-8443.

FULL ACCOUNTING service for small businesses. Prompt, accurate. 477-8839.

PROFESSIONAL ACCOUNTANT and bookkeeper, semi-retired part-time. References. 382-0785.

Answering Service

TELEPHONE ANSWERING MAchines buy or rent. Interconnect, 3586 Quadra, 384-0511.

Appliance Repairs

REFRIGERATORS, FREEZERS, washers, dryers, ranges, dishwashers, repaired, bought, sold. 592-4222.

JAMES BAY APPLIANCE FOR heavy duty repairs. 383-4762.

Appraisals

REAL ESTATE APPRAISALS for taxation — Estates — Expropriation — Sale. K.M. Porter, F.R.I.R.I. (B.C.), 384-8075 pager 307. Knowles Realty Ltd. 384-8101.

P. G. JACKSON LTD. Real Estate Appraisals 535-1070 Douglas 388-9102

Auto Glass

BOSSOM GLASS CO. LTD. 3347 OAK ST. 382-3031 FOR ALL YOUR GLASS NEEDS

Bookkeeping

BOOKKEEPING SERVICE FOR your business. Enquire, 382-4455 during business hours. By the hour or monthly contract.

Bricklayers

BRICK, STONE AND BLOCK, quality work at reasonable prices. 385-8001.

Cabinet Making

SOMERSBY

Manufacturers of custom built cabinets, stairs, furniture, detailed doors, frames, finished lumber and mouldings.
Cr. Hillside and Bridge 388-6645

CUSTOM CABINETS New and refacing old ones, kitchen cabinets, bathroom vanities, molded counter tops, all purpose counters. For free estimates call now! Atlas Cabinets Ltd., 388-6814.

KITCHEN CABINETS bathroom vanities and counter tops, all custom built or refacing the old cabinets with new modern designs with low prices. For free estimates call 479-7245.

Carpenters

WARMAC CONST. All types of in-home renovations. Quality work at reasonable prices satisfaction guaranteed. For free estimates call 388-5240 today.

HOME REPAIRS, ALL CARpentry work, steps, sundecks, additions, feature walls, inside and outside painting. Serving Victoria 6 years. Fair pricing. 383-9818.

GENERAL CONTRACTING, RESIdential and commercial, renovations, additions, house framing, sundecks. J. Leek and Sons, 385-7490.

TUDOR RENOVATIONS Olde English a speciality, pubs, hand-made recessed panelling, bars, and cabinets. Call Art, 652-1366.

SUNDECKS Built and repaired, small renovations, guaranteed workmanship, free estimates. 478-5460.

BLUE DIAMOND CONSTRUCtion, basement suites, fences and all other odd jobs. Pensioners, reduced rates. Doug 595-4219.

LOW SPRING RATES, RENOVAtions, siding, decks, additions and framing, quality work. 656-2164, 656-3460, 382-0512.

VERSATILE HOME MAINtainer, carpentry, renovations, cabinets, painting, papering, quality work. Adam, 385-9090.

REPAIRS, REC ROOMS, DRYwalling, arborite counter tops, panelling, etc. Reasonble rates. 477-2898.

WIRING, PLUMBING, CARpentry, etc. If you prefer one individual for all your construction needs, phone 382-5362.

PERMA CONSTRUCTION "We build on our Reputation" Alterations — New Construction FREE ESTIMATES, 384-2323

HOUSE FRAMING, ALTERations, additions, general contracting, experienced crew. 652-3602.

FRAMING, CARPORTS, SUNdecks, general carpentry, hourly or contract. 478-1481.

CLARK'S CONSTRUCTION Expert framing crew. 479-5020.

CARPENTER, $8 PER HOUR, 478-1025.

EXPERIENCED HOUSE FRAMing and additions, 478-2393.

CARPET AND LINO INSTALLAtions, repairs, restretches. 384-3574.

Carpets and Linoleum

EDGAR and MINER 650 HILLSIDE 386-6208

CARPETS, LINO, FLOOR TILE Commercial and Residential EXPERTS "A PROFESSIONAL APPROACH WITH GUARANTEED SERVICE"

CARPETS AND LINO INstalled; reasonable rates; free estimates. Phone 384-1656.

Carpet Cleaning

HOURIGAN'S

CARPETS AND LINOS LTD. FLOOR COVERING SPECIALISTS 715 PANDORA AVE. 386-2401

SPRING UP YOUR CARPET We will shampoo your three-room group for only $39.95. This is not steam cleaning, satisfaction guaranteed. Davi Enterprises. 479-6372.

STEAM CLEANING CARPETS 8 cents sq. ft., minimum $15. Chesterfield and chair, $40, 595-3585.

RON'S CARPET CLEANING 9c a square foot. 384-6110.

Cement Contractors

PROFESSIONALLY SPECIALized cement man. All types of cement work, forming, steps, retaining walls, patios, carports, sidewalks, driveways and repairs. Phone anytime 383-8228.

NO JOB TOO SMALL. SPECIAlizing in patios, sidewalks, driveways and repair work. Free estimates. Guaranteed workmanship. Larry, 386-1603.

36 BUSINESS SERVICES and DIRECTORY

Cement Contractors

BASEMENTS, RETAINING walls, sidewalks, patio, work guaranteed. Francis Brothers. 384-2597.

RETAINING WALLS, DRIVEways, sidewalks, patios, etc. Free estimates. 479-7548.

SPECIALIZE IN BASEMENTS, carport, sidewalks, potias. Free estimates. 388-4806.

Ceramic Tiling

BATHROOMS, KITCHENS, ENtrance halls, patios, etc. Reasonable rates. Dave, 383-2159 or 595-3097.

Cleanup Services

3 WAY CLEAN UP All types of clean up, attics, basement, compost, hauling and small moving jobs, Greater Victoria, phone 383-1866, Colwood, Sooke, etc. Call 478-9465.

Cleanup Services

TIDY MAN General cleanup, basements, attics, yards, etc. Prompt and reasonble. 383-9450; 592-9627. Anytime.

NO CHARGE AND UP Two young responsible men have large truck. Basement, attics, composts, etc. Very reasonable. Bob's, 386-2451 anytime

477-3913 Loading, hauling and cleanups. Don Smiths.

CLEAN-UP, DELIVERY AND small moving jobs, reasonable rates, free estimates, 598-1853 or 474-2409 anytime.

REASONABLE CLEAN-UP. Yards, basements, etc., also hauling; free estimates. 479-5823, 656-5671.

CLEANUPS AND HAULING, junk, furniture, composts, garages, yards, basements. Free estimates. Eugene, 383-3528.

TWO MEN AND 18' VAN WILL clean basement and garage. $12 per hour, free estimates. 386-8861 or nights 386-6634.

CLEAN-UPS, BASEMENTS AND attics, compo box, and also grass cutting. 385-7437.

CLEANUPS. NO CHARGE AND up. Basements, attic, yards, compost, junk hauling. 658-5406.

CLEANUP MAN AND EMPTY truck looking for work, reasonable. 385-7965.

MAN WITH PICKUP, SMALL cleanups, anytime. Kelly, 388-6049.

SMALL CLEAN UPS, COMPOSTS, rotovating, grass cutting. 382-0512.

Contractors

ABSOLON CONSTRUCTION Custom building—designing. Prestige homes. Free estimates, phone 658-8059.

QUALITY FINISHING AND framing, additions, reasonable price. Free estimate. Call D and G construction. Phone 656-2646 anytime.

T. & C. BUILDERS LTD. Framing 385-5293 385-8587

FARMER CONSTRUCTION Design — Renovations 388-5121

ISLAND FRAMING, CONTRACTS wanted for residential and commercial framing, 652-3572.

RICHTON CONSTRUCTION LTD. 656 5221.

Contractors

CLARK'S CONSTRUCTION Residential and commercial framing — custom homes, renovations and additions, all types of concrete work. Free estimates. New concrete Strip-easy Forms for rent, 479-5020.

WHEATON CONSTRUCTION LTD. General Contractors Building Consultants 385-5702

VANCOUVER ISLAND BUILDERS Framing contractors, sundecks, patios, renovations, surface drains, lathe. Satisfaction guaranteed. 478-3184 days, 478-4881 — 478-8546 evenings.

FRAMING, FINISHING AND SIDing done. 479-5640. K. Heyde Construction Ltd.

LOW SPRING RATES, FRAMING and siding, fast quality work. 656-2164, 656-3460.

Draperies

HOURIGAN'S Floor Covering Specialists CUSTOM DRAPERIES —Bedspreads— PROMPT IN-HOME SERVICE 715 PANDORA AVE. 386-2401

Pacific Draperies CUSTOM MADE DRAPERIES Commercial and Residential Specialists 650 Hillside 388-4613

ROYAL CITY DRAPERY AND interiors custom made draperies, residential and commercial, Gorge and David St. 388-5536.

DRAPES, SLIP COVERS, BOAT and camper cushions, car seats. Reasonable rates. 595-2594.

Dressmaking

ALTERATIONS, MEN'S AND WOmen's clothing, 20 years' experience. Phone 382-2805.

PROFESSIONAL DRESSMAKING, custom fit guarantees, exclusive fabrics available, phone 384-4711.

Drywall

"SPRAYMAN" Specializing in all types of textured ceilings and walls, satisfaction guaranteed. Ken Griffin, 652-3601.

QUALITY DRYWALL REPAIRS, boarding, taping, painting and wall ceiling textures. 479-1095 Paul.

EXPERT DRYWALLING, HONEST and reasonable. 386-0316.

NO JOB TOO SMALL, QUALITY workmanship. 598-6872.

Electrical Contractors

OLDER HOMES REWIRED — NO down payment. We finance at bank rates with approved credit. EDDY'S ELECTRIC — 385-76666

DO YOU HAVE SMALL ELECtrical wiring jobs? No one is interested? Please call evenings, 385-5378.

A LICENCE ELECTRICAL CONtractor, for small and big jobs, reasonable rates. 384-9075 pager 484.

QUALIFIED ELECTRICIAN, renovations, additions, reasonable, 656-6847.

LICENSED ELECTRICIAN WILL do new wiring, rewiring, stove repair, 479-9765.

Excavating

EXCAVATING, LAND CLEARing, road building, demolition, sand and gravel equipment rentals, 24-hour service. Radio controlled.
O.K. Trucking Co. Ltd. Bus. Office, 2840 Nanaimo, 386-3474 Dispatcher, 2720 Turner, 382-6136.

JUAN DE FUCA (BOBCAT) SERvices. Landscaping, backfilling, etc. 388-5464, pager 623.

MCCREEDY BACKHOE — BULLdozing. Septic fields, hauling. Good rates. 479-3065.

ROBERTSONS EXCAVATING — 450 Case, land clearing, bulldozing and backhoe. 595-8530.

Fencing

ISLAND CHAIN LINK FENCING LTD. Fencing in wire or wood Small jobs a speciality 477-0332

COMPLETE FENCE BUILDING, reasonable rates, wood and steel. Free estimates. 382-1585.

FENCES BUILT OR REPAIRED, any style, free estimates. 382-2732, 478-1050.

TOP QUALITY FENCE CONstruction at reasonable rates. Evas. 478-0158.

PACIFIC FENCING 592-4161 Wood — Chain Link — Screen Block

VAN ISLE CHAIN LINK FENCING 386-1841.

36 BUSINESS SERVICES and DIRECTORY

Flooring and Sanding

M & M FLOOR COMPLETE FLOOR CENTRE Hardwood, Carpets and Linos 532 William St., 384-0343 Nights: Al 386-3078—Mike 652-4308

Furniture Refinishing

WILFRED GENEST. REPAIR and refinish all types of furniture. 32 years of experience. 595-1054.

PIANOS, DINING AND BEDroom suites refinished. Alpha Finishers Ltd. 383-5521.

Gardening

385-8198 4 BROS. MAINTENANCE Rotovating, yard clean ups, hauling, power raking, aerating, power sweeping, grass cutting. AUTOMATIC LAWN MAINTENANCE SERVICE We have the equipment to do any size lawn or garden, no job too small. BOOK NOW FOR SPRING ROTOVATING, LAWN CUTTING AND CLEAN UPS. FREE ESTIMATES Dependable service at reasonable rates.

VIC'S LANDSCAPING LTD. 383-7461 Spraying of fruit trees, evergreens and lawns, pruning etc. Latest modern equipment. Early contract for maintenance, planting of summer and winter flowers included. Call anytime.

HARVEY'S LANDSCAPING EXPERIENCED CHINESE LANDSCAPER, ROTOVATING, DESIGNING, NEW LAWNS, POWER RAKING, AERATING, ALL PHASES, FONG. 479-7078 384-8621

POWER RAKING -AERATING Heavy duty equipment. Call us to ask about owner participation discount. Cliff Ewen Garden Maintenance, 658-8109.

DEPENDABLE RESPONSIBLE person, specializing in compost removable, power raking, tall grass cutting, garden clean up, non maintenance, monthly or weekly. Call Grant 386-0086 after 6 p.m. and before 8 a.m.

GARDEN CLEANUP Lawns mowed and trimmed, flower beds dug, rotovating, power raking, 13 years experience in all phases of gardening and landscaping. 595-2500.

QUALITY GARDENING Is your garden too much for you to handle alone? Don't be discouraged. I can help you. Maintenance, weeding, lawns, pruning, spraying, clean up, etc. 478-0278.

DUTCH LANDSCAPERS New lawns, power raking. Government Certified spraying, cleanups, low maintenance gardens, planting, designing, rockeries. Free estimates. 478-1023.

RELIABLE RESPONSIBLE PERson specializing in power raking, aerating, fertilizing, garden rototilling, heavy duty machine. Call Murry 598-2185.

PROFESSIONAL YARD CARE. gardening, landscaping, roto tilling and maintenance. 652-1263, 382-1546.

LAWN CARE, CUTTING, CONDItioning. Free estimates. Reasonable monthly rates. Tyrrell's Lawn Service, 652-2087.

LICENSED GARDENER Spring cleanup, pruning etc. Gardening year round by contract. G. Barta, 474-2680.

EXPERIENCED, CONSCIENtious gardener, 5 years in Victoria. Make your garden happy. Call George, 384-9032.

FOR RELIABLE GARDEN work, call Max, 388-6275 pager 2921.

ROTOTILLING, CLEAN-UPS, lawns mowed, chain saw, moving, free estimates. Call 385-5620.

FOR GENERAL GARDENING and lawn maintenance. Please call 479-8961 after 6.

INTERIOR—EXTERIOR 10 years experience, very reasonable. Call Alexander, 595-5261.

FRUIT TREES SPRAYED, pruned, hedges, ornamentals trimmed. 383-8363.

LUSH LAWN AND GARDEN SERvice — rotovating and commercial grass cutting. 479-3687.

POWER RAKING Aerating, mowing. Contract only. Estimates. 479-4067 after 6 p.m.

I HAVE THE RIGHT MACHINE to rotovate your backyard garden plot. Phone for infomation 479-5835.

ROTOVATING, GET YOUR GARden ready for spring, 478-8275.

DUTCH EXPERIENCED GARdener needs work, phone 479-8149.

Glass and Glazing

SOMERSBY

Change your metal sash for wood windows and stop that sweating. Thermo, single, or lead-zinc glazed.
CORNER HILLSIDE AND BRIDGE
388-6645 386-0212

WINDOWS Change wood to aluminum, single to thermo with Ever-brite. Phone 384-1423, 658-8817 evenings.

Handymen

HANDYMAN SERVICE — ALL jobs welcome, from yard and attic cleanups to carpet shampooing and floor stripping. Guaranteed work and lowest rates. Call Jim for free estimates, 384-1282.

REPAIRS, REC ROOMS, DRYwall, sundeck, basement, garages, etc. Phone 384-4204, 384-7576, 474-2755.

ODD JOBS, SMALL HOME RENovations, gardening and hauling. 479-5449.

Hauling

CLEAN-UPS AND HAULING. Gravel, sand, topsoil. Eugene, 383-3528.

SMALL DUMP TRUCK, HAUL anything, prompt and reasonable service. 384-3498.

Home Improvements

SOMERSBY

Manufacturers of wooden windows, thermo or single glazed. Repairs to anything in wood. Finished lumber and mouldings.
Cr Hillside and Bridge 388-6645

REMODELLING SPECIALISTS, Room additions, rumpus rooms, sundecks, fences, entries, mobile home additions, free estimates. Phone 477-7382 anytime.

Landscaping

BARKER LANDSCAPING LTD. Lawn specialists. Expert garden layout and shrub placement — sketches — ideas. Our stone masons can build you anything in rock or slate — walls, patios, pools or pillars — etc. For a free competitive estimate, call 595-8323. Terms.

VIC'S LANDSCAPING LTD. 383-7461 Anything in rock, brick, woodwork. One Year guarantee. Call anytime.

LANDSCAPING Lawns, low maintenance borders, rock walls, brick patios, fish pools, slatework, etc. Call for a free estimate, 658-8109, Cliff Ewen.

PORTUGUESE LANDSCAPING Stonework, rock walls, fireplaces and landscaping. Free estimates. Reasonable prices. 595-5439.

SCOTIA LANDSCAPING. STONE walls $2.75 sq. ft. Facing $3.75 (you supply rocks $2.50). 385-4874.

Masonry

TOP QUALITY MASONRY AT reasonable rates. Fireplaces, chimneys, bricks, block and stonework. Guaranteed. Phone Armando's Masonry, 595-7327.

FIREPLACE FACINGS ANY kind of stonework, top quality, reasonable. John, 477-1727.

CHIMNEY REPAIRS, REASONable rates, 656-4829.

BRAGA STONE AND MASONRY Work. Free estimates. 383-9587.

36 BUSINESS SERVICES and DIRECTORY

Miscellaneous Service

Sawyer's Sharpen Scissors 388-6228 840 Fort St.

Moving and Storage

FURNITURE LOVERS We MOVE EVERYTHING carefully, without a scratch. Strong and quiet. Call anytime, 382-2894.

VICTORIA CITY MOVERS. Phone day or night, confirmed price or reasonable rates. Dependable and courteous. Free estimates, no obligation. 382-1585.

FLASHBACK CARTAGE. HOUSEhold and apartment moving. $18 per hour. 385-1733, 388-6275 pager 607.

FRANK'S DELIVERY Move and pickup delivery service. $10 an hour, 1 man. $15.50, 2 men. 382-5275.

MOVING AND HAULING, $18 AN hour. Call Rick at 642-5005 or 382-2334.

MAN AND TRUCK $9.50 PER hour. Moving and hauling, whatever you wish. 595-5650 after 4.

MOVING AND DELIVERIES, APpliances, furniture, households. Eugene, 383-3528.

WHY PAY BIG PRICES? EXPErienced, reliable, reasonable. Pensioner rates. 382-5625.

MOVING WITH 1 AND 2 TON Van $10 and up. 383-7356 anytime.

Painters and Decorators

ISLAND DECORATORS Painters Paperhangers Spray Painters Plaster Repairs Gyproc Filling 383-9059 Eves. 595-7103

CLARK AND PATTISON PAINTING CONTRACTORS LTD. Specializing in sand blasting, spray painting, wall coverings and special coatings. "We Cover The Island" Victoria 384-8831 384-0443 Nanaimo 754-9321 Courtenay 336-2296

BROTHERS PAINTING AND DECORATING Free appraisals, cost consultant. All types of painting. All types of repairs. Commercial, farm, residential. Lowest rates. Terms. Work guaranteed. 383-8112.

W. E. FERRIDAY PAINTING, INterior and exterior by experienced tradesman, no job too small. Reasonable rates. Days 384-1513, evenings 477-2843.

DO YOUR GUTTERS, TRIM need painting? Call Sam Burrowes, Harold Simpson — Careful, reasonable painters. 385-2820, 386-7097.

IMMEDIATE SERVICE Interior, exterior, quality painting and papering. Free estimates. Low rates. 383-7879.

DOWSON PAINTING CONTRACTOR, RESIDENTIAL COMMERCIAL: WORK GUARANTEED. Free estimates. 385-6042.

EXPERIENCED ENGLISH DECOrator, brush and spray painting, paper hanging, general repairs, phone Micheal 598-6613.

YOU BUY THE PAINT AND paper, I'll do the work. Satisfaction guaranteed, reasonable. 386-1895.

HUSTON BROS. PAINTING Brush and Roller Quality and Economy 386-9884

PAINTING AND DECORATING, reasonable rates, satisfaction guaranteed. Terms. 595-4905, 479-2473.

EXP. ENGLISH PAINTER Int. and Ext., 36 yrs. exp. Paperhanging, Minor Repairs Free Estimates, Anytime 478-1810

WILL DO INTERIOR AND EXterior painting, reasonable rates, free estimates. Call before 9 a.m. or after 5 p.m. 383-9153.

NEED ANY PAINTING? REAsonable rates. Call 384-7040 or 592-1115, ask for Bill.

FULLY QUALIFIED, EXPERIenced painter, free estimates, reasonable rates, 592-9519.

UNIVERSITY STUDENT, EXPErienced painter, $4.50 per hour. Meticulous. 382-2894.

PAINTER AND DECORATOR, 16 years experience, guaranteed job, free estimates, 598-8240.

NOBBY CLARK'S PAINTING, Residential, commercial, industrial, ropes, wires spliced. 383-0394.

EXPERT PAINTING REASONable rates, free estimates. 477-0876.

QUALITY EXTERIOR-INTERIOR, free estimates, 386-2594, 383-1387.

SEMI-RETIRED, QUALITY work, Albert. 388-5651.

SAND BLASTERS FOR RENT, GWG, rentals, 652-3908.

Plasterers

FRIEDRICH PLASTERING AND stucco. Patching specialists, older home "renewal", 656-2064.

MALE, 30, SEEKS FEMALES 25 and up for companionship. Victoria Press, Box 518.

COLEMAN PLASTERING Lath, plaster and stucco. 478-9976.

STUCCO AND PLASTER PATCHing, 30 years experience, 477-1681.

Plumbing and Heating

HOMEGLOW HOT WATER HOME HEATING Electric hot water furnaces, individual room control, new or existing homes. 2,000 sq. ft. from $2300. Call anytime, 743-4774.

AQUARIAN PLUMBING AND HEATING Richard Bates, licensed plumber, new installations, alterations, repair. I guarantee my workmanship. 479-1212.

DAVID'S PLUMBING Emergency Service, hot water tanks, plumbing repairs sewer cleaning, 386-8881.

PLUMBING Qualified plumber, fast and reasonable; references. 478-1841.

ANY TYPE OF PLUMBING reasonable rates, reliable plumber. 24-hour service. 477-3742.

PLUMBING DONE. LARGE OR small contract or hourly; reliable. 652-9927.

REPAIRS AND RENOVATIONS, 18 years experience. Low rates. 652-5813.

RELIABLE PLUMBING AT THE right price. Residential or Commercial. Kevin Laurie. 477-8831.

Renovations

WALLY'S RENOVATING. I DO almost anything, carports, sundecks, porches, steps, bathrooms, kitchen, rec. rooms, electrical and plumbing, quality craftmanship. For free estimate call 595-3841.

Roofing and Siding

ROOFING, GUTTERS, DOWN pipes, chimneys, driveways, repaired and replaced. 479-8196 evenings.

CENTRAL SHEET METAL LTD. tar and gravel roofing, reroofing and repairs, all types, call 478-1814.

ROOFING, DOWNPIPES, GUTters, for quick, efficient service, call 652-2908 or 592-3373.

PARKER JOHNSTON LTD. 1855 BLANSHARD. 382-9181 "Roofing Victoria Since 1935"

Signs Painted

terry burnett Signcrafter CARVED WOOD SIGNS SIGN PAINTING, DECALS. 652-2719

Steam Cleaning

RESTAURANTS, CARS, RESIdential, commercial, industrial. For free estimates call 385-8879 or 384-4042.

SELL IT THROUGH CLASSIFIED DIAL 386-2121

36 BUSINESS SERVICES and DIRECTORY

Sundecks

Duradek Permanent Sundecks 478-0641

What will another winter do to the wood on your sundeck floor? Protect your investment with waterproof, non-skid, Duradek vinyl, for old or new decks. Free estimates.

VINYLISTIC DECKING SYSTEM Protect your sundeck with a long lasting coat or fibreglass mat for strength. All work guaranteed. For free estimates, phone 652-3037.

36 BUSINESS SERVICES and DIRECTORY

Tailors

OAK BAY TAILORS Tailoring, alterations ladies and men Quality leather alterations. 1826 Oak Bay Ave. 598-4131

BRITISH CUSTOM TAILORS 1311 BLANSHARD 383-2639

Tree Service

TREES PRUNED, LIMBED sprayed, ornamentals trimmed, large or small. 383-8363.

MT. VIEW TREE SERVICE "Everything in Trees" Fully insured. 479-3873 (24 hr.)

TREES, TOPPED, LIMBED, felled, pruned, insured, free estimates. 658-5046.

BIG WIND TREE SERVICE low rates 388-6115

Upholstery

ACE UPHOLSTERY 477-0455 Quality workmanship. European craftsman. Free estimates.

FURNITURE UPHOLSTERED and repaired, workmanship guaranteed, reasonable rates, free estimates. 388-5936, evenings 386-8670.

SEMI-RETIRED UPHOLSTERER recovers your chair with your material $65 labour. 478-1262. Chesterfields $150.

38 TRAVEL

MAUI Deluxe 2-bedroom fully furnished condominiums located on a safe sandy beach. Available April 7 to 30. Also vacancies from May to Dec. OK Trucking Co. Ltd., 386-3414.

WAIKIKI '78 1-bedroom condominium in heart of Waikiki, fully furnished with kitchen, lanai, pool. Daily rates from $7.50-$17.50 per person per day U.S. from June '78. Phone 388-6474 between 9-4 Monday through Friday.

MAUI HOME AWAY FROM HOME 1 and 2-bedroom Units Available Now. Fully furnished. Off season rates Apr. 15-Dec. 15. For further details phone Iolani Holdings Ltd. 382-6042

MINI HOLIDAYS To Reno or Las Vegas 2, 3 or 4 Nights from Victoria WHITTOMES TRAVEL 1111 BLANSHARD ST. 388-4271

MAUI, ROYAL KAHANA, LARGE deluxe one and two bedroom condo's, 2½ and 1 bathroom respectfully. All ammenities, Tennis. On the beach. Golf near. 658-8880.

BEAUTIFUL UNSPOILED KAUAI deluxe waterfront condominium. Stationwagon. May-October, special rates. 478-9845.

CHRISTIAN MAN WOULD appreciate ride through to Quebec City. Good company. Phone Raymond, 386-8686 evenings.

MAUI ON THE BEACH 2-bedroom condo, fully equipped, station wagon included, month of August only. $50 per day. 386-8398.

39 PERSONALS

YOUR CITY WATCHDOG REPORT Number 51 — Many, Many thanks to Kitch Cathcart of Nanaimo's Budget Rent-a-car for this generous and courteous service to the people who travelled on the 90th Anniversary Easter Monday, Esquimalt and Nanaimo Excursion trip to Nanaimo. Also many thanks to the staff members of City Hall that made it possible for Your City's Watchdog, C. Joe Richards to ride on the E and N Dayliner with the invited guests into Downtown Victoria on March 29th to Celebrate the 90th Anniversary on the First Passenger Train into Victoria. Your City's Watchdog wishes to congraauiate the astute politician, Alderman Murray Glazier for the excellent Celebration including persuading the Empress Hotel to bake and decorate special cake. Many thanks to the 35 people who made the trip to Nanaimo on Easter Monday and to the readers of this column, there will be an opportunity to travel on the E and N Dayliner with Your City's Watchdog in the near future to Nanaimo and return. Congratulations to Victoria's Newest hotel that hatched, Long Live the Empress. Please phone 383-6259 for further information regarding the future E and N trip on City matters, or write; Your City's Watchdog C. Joe Richards, P.O. Box 154 Victoria.
P.S. Keep Victoria neat and tidy, use a litter bin.

"NOTICE: Mr. benjamin alfred evans, formerly of Victoria, father of RICKY DARREN EVANS, born December 29th, 1968, take notice on Tuesday, February 14th, 1978 at 9:30 a.m. in the Provincial Court of British Columbia, Family Division, holden at 35 Front Street, Nanaimo, British Columbia, the Superintendent of Child Welfare, Province of Britsh Columbia, was granted permanent guardianship of your child, Ricky Darren Evans.

As the Superintendent of Child Welfare, Province of British Columbia is now the guardian of the child, RICKY DARREN EVANS, adoption plans may be made."

SOMEWHERE IN VICTORIA there must be a lady of single status in her forties who has raised her family or nearly so and is looking forward to a life of her own where the companionship of a gentleman of similar experience would be desirable. Mutual assets should be well tempered disposition, intelligence, physical attraction, the desire for a relationship of some depth with communication and respect and a variety of interests such as literature, music, the pursuit of learning, the outdoors, dining and dancing and home life. If interested please respond with brief particulars and telephone to Victoria Press Box 534.

WIDOW, MID-FIFTIES, SLIM, attractive, about to enter her second youth and open to suggestions how to spend it. Looking for that special person who can appreciate the "jole de vivre" with a respectable lady of means. A refined, sincere, independent gentleman, 55-65, with a sense of humor would be ideal. Victoria Press Box 524.

RETIRED PERSON WOULD like to contact deaf lady or gentleman who could give lessons in sign language. I have some knowledge but need practice. Please write Box 57, Brentwood Bay, B.C. V0S 1A0.

ANYONE KNOWING THE whereabouts of William (Bill) Jones — came from England in late 60's to make his home in B.C. — please phone Cathy Shaw, Kamloops, 372-5347.

SHARE YOURSELF. CITIZEN Advocacy is looking for men and women volunteers to spend an evening or afternoon per week with a physically or mentally handicapped person. Call 385-7121.

I AM 5'6", HAVE A GOOD SENSE of humor, non-smoker, like music, cards and walking. Would like to meet a lady 55-60 with similar interests. For companionship. Victoria Press, Box 529.

ARE YOU A FEMALE LOOKING for a meaningful relationship? I am an attractive male, 30's, unattached, with the same ambition. Reply Victoria Press, Box 544.

WHO CARES IF YOU ARE pregnant? Birthright does. Phone 384-1431.

SOMETIMES A PROBLEM hurts less if you share it. We listen. NEED Crisis Line. 386-6323.

INTERNATIONAL ASSOCIATION Cancer victims and friends to comfort and inform. 656-6270.

WANTED: SEMI RETIRED FISHing companion, male. Victoria Press, Box 515.

10 BUSINESS PERSONALS

CEN-TA INCOME TAX PREPARATION FINANCIAL CONSULTING OPEN: MON. - SAT. 9:00 a.m. - 5:30 p.m. 1580 COOK ST. 382-6177

MEGAVITAMINS Available at ESQUIMALT WESTERN DRUG MART 1153 Esquimalt Rd. 388-6451

BUYING A HOUSE OR BUSIness? Starting a new business? Having a dispute with your builder or associate? Phone 384-0223 for expert help and 40 years experience. Low fees.

OVERSEAS FRIENDS CORREspondence matched with age, education, hobbies; write "Overseas Friends Services", 725 Main Strasse, German Village, Covington, KY 41011.

LADIES S L GYM M 382-6841 evens.

HYPNOSIS THERAPY Tension, weight, smoking Call INSIGHT 595-8782

300 NAME AND ADDRESS labels $2.50. Please send payment with order. Popular Press, Shawnigan Lake. V0R 2W0.

MASSAGE, SWEDISH AND Shiastsu. Wm. J. Hogg. Registered Masseur. Dial 384-6860 for free consultation.

TROUBLED BY SOMEONE'S drinking? The Al-Anon Family Groups can help you, 382-0744, or P.O. Box 654 Victoria, V8W 2P3.

MINI MAID HOME SERVICE, bonded. Specialists in home cleaning. Need a rest from housework. Let us do your job. 595-2465.

LONELY? WRITE EMILY QUEST Friendship Bureau. Confidential. P.O. Box 5220.

MRS. PAYN-JONES, TRANCE medium, questions answered, 386-3603.

DIVORCE PAPERS, DOCUments, manuscripts, etc., expertly typed. Phone 386-9617.

CAR SIMONIZING FROM $15, mobile service. Also vinyl top and interior. Phone Dave at 658-8444.

GIFTED PSYCHIC. QUESTIONS answered, future plans, personalities, loved ones, 383-2410.

DIRTY OVEN RACKS, TRAYS etc. Cleaned sparkling new by special process. $3. 592-7511.

CAR SIMONIZING PLUS WASH. $10. Done at your residence. 385-6182.

HAVE YOUR HOROSCOPE PERsonally done. Accurate, confidential. Call Rosheen, 383-0405.

TEL-ACQUAINT, FRIENDS BY telephone, correspondence, date, evenings 382-6841.

CARD READING IN DEPTH 652-1765

WIDOWS INFORMATION centre, 304-620 View St., 388-6101.

LIKE TO SING? JOIN US MONday nights. 477-2827.

42 EDUCATION

Chinese Painting NEW CLASSES START APRIL 15th

Learn Chinese NEW CLASSES FOR BEGINNER TO ADVANCE START APRIL. FOR MORE INFORMATION CALL TIKI ART GALLERY 545 FISGARD ST., 384-3742.

TUTORING — PROFESSIONAL help by experienced teacher. French, math, new and old methods. 598-2331.

EXPERT TUTORING BY EXPErienced teacher, Remedial reading and arithmetic a specialty, reasonable. 598-1359.

43 DANCING

DYNAMIC DISCO LESSONS Beginning, advanced. Increase skill and confidence; also jive, ballroom, modern, ballet and belly dance. Dancenergy, 1322A Government St. 384-3841.

60 FUEL

STUDENT SELLING ALDER, $50 for full cord, split and delivered, 479-5735.

SPLIT MAPLE DELIVERED, $25 pickup load, 652-3777, between 5:30-7 p.m.

ALDER, SPLIT AND DELIVered, large pickup load, over half a cord, $25. 595-3332.

63 TIMBER

WANTED TIMBER FELLED, BUCKED or STANDING Fir, Cedar or Hemlock Ideal Sawmill Ltd. 385-0441

STANDING AND FELLED timber wanted, selective logging, bulldozing, land clearing. 658-5046.

TIMBER PURCHASED — TOP prices paid, stumpage guaranteed, brush piled. 383-3065, 479-2378.

65 BUILDING SUPPLIES

Butler GROUP WHOLESALE LUMBER DIVISION 2046 KEATING X-ROAD Dimension lumber, plywoods, siding and framing hardware at competitive prices.
Roof trusses, preassembled building components and garages.
THIS WEEK'S SPECIAL 1x6 Cedar Bevel Siding Pre-stained To Color of Your Choice $395.00
652-1121 7:30 - 5:00 Monday to Friday Closed Saturday FOR QUALITY AND SERVICE

JUBILEE BUILDING SUPPLIES Ltd.
KITCHEN CABINETS 20 per cent disc. on all Merit and Diamond cabinets to end of May.
ROOFING 210 lb. Tru-Seal Duroid shingles $21.95
210 lb. Permatite Interlocking Duroid Shingles $23.95
INSULATION R12 Fibreglas insulation $139 per M
$20 Fibreglas insulation $239 per M
Friction Fit
OPEN SATURDAY 10-3 P.M. 574 Culduthel Rd. 388-5412 (Opposite Town & Country next to MacDonalds Bakery)

SOMERSBY Manufacturers of finished lumber and mouldings. Pocket door frames. Sanding, re-sawing, planing Cr. Hillside and Bridge 388-6645

FOR SALE: DEMOLITION MAterial, used fir, 14' 2x12; 3 each 27' steel I beams, 20x6; 5 each 17' steel I beams, 15x5½; 1x3, 1x4, cedar strapping, miscellaneous material. Army and Navy building, Fourth St., Sidney, all day Sat. and Sun.

65 BUILDING SUPPLIES

HOME LUMBER & Building Supplies 470 Ardersier Rd. 385-8711

Duroid Shingles 210 wt No. 1 Asphalt self seal. All colours in stock, per sq. $21.95

INSULATION PRICE PER 1,000 SQ. FT. FIBERGLASS

R7—2½"	$ 80
R12—4"	$140
R20—6"	$240
R28—8"	$320

GYPROC SPECIAL Price per 1000 Sq. Ft.

½" GYPROC	$105
½" FIRESTOP	$115
⅝" FIRESTOP	$130

STD FIR PLY

4x8—⅝ T and G	$11.50
4x8—½ Std.	$ 8.95
4x8—⅜ Std.	$ 6.95
4x8—¾ St	$12.50

SANDED PLYWOOD

4x8—¾ Factory Gr.	$13.50
4x8—⅜ Factory Gr.	$ 8.95
4x8—¼ Factory Gr.	$ 6.95

D UNSANDED

4x8—5-16	$ 4.95
4x8—⅜	$ 5.50

Framing Lumber STD. & BTR. FIR Price per 1000 FMB

2x4—6'	$ 95
2x4—92¼ Pet stud	$269
2x4—8'—20'	$269
2x6—8'—24'	$269
2x8—8'—24'	$269
2x10—8'—24'	$310
2x12—8'—20'	$310

STD. & BTR. HEM.

2x4—6'	$ 85
2x4—92¼ Stud	$235
2x10—8'—20'	$229
2x12—8'—20'	$229

Deliveries made anywhere on Vancouver Island and Gulf Islands. Before you buy compare our prices. For quality, service and guaranteed savings, phone:
385-8711 386-3374

IMPERIAL BUILDING MATERIALS LTD. The Builders Supply House
APPLIANCE FLOOR MODEL CLEARANCE Example — Moffit 30" Self-Clean Gold $449
Fence Stain Interior-Exterior Latex $5.95 Gallon
6' Patio Doors $123.33
Master Charge — Chargex 2955 Douglas 386-1401 Member of Victoria HUDAC

NORSECRAFT HARDWOOD Industries Ltd. 383-4233 Over 50 Different Hardwoods in Stock ALSO — OPEN SATURDAYS 541 David St. 383-4233

SAVE TIME, SAVE MATERIALS. Use Western Quick-Strip Forms for your next concrete job. Reasonable rent, free estimates. Also concrete pump for rent. We do foundation damp proofing with high pressure sprays. WESTERN FORM RENTALS LTD. 773 Cordova Bay Road. 658-5122

PLYWOOD 000 Sizes — Thickness Reasonable Prices Saanich Lumber 385-2486

12' OF NEW 20" DIAMETER heavy wall pipe, $75, and one 6x8 treated timber, 32' long, $40. 479-3056.

OVERHEAD GARAGE DOOR and hardware, $50. 642-4593.

24" SELECT HAND SPLIT TApered shakes 477-4674.

20 PIECES 2" X 12" X 20' DRESS fir, $8 for 20' board. 656-4340.

70 MUSICAL INSTRUMENTS

Previously owned, like new Galanti organ, model F1 with "magic chord" $895
SOUND OF MUSIC PIANO AND ORGAN CENTRE 1517 Quadra 383-0239

JUST ARRIVED LESAGE PIANOS PRICED AT $1825 AND $1875. USED PIANOS FROM $795.
BERNIE PORTER MUSIC 725 CALEDONIA 382-9542 PARK FREE 'TIL 9:00 SATURDAY 'TIL 5:30.

EASTER SPECIAL! One only, CUSTOM WHITE 1978 GIBSON S.G. with deluxe protector 1" case, reg. $870, only $695. Good stock of new and used GIBSON guitars and MARSHALL amps.
SOFT SOUNDS 2031 OAK BAY AVE. 10-5:30 MON.-SAT. 598-1524

Rent To Own PIANOS Gleeson Music City HOME OF HAMMOND ORGAN and HEINTZMAN PIANOS. 714 388-9632

EATON'S CASH FOR USED PIANOS PHONE 382-7141 LOCAL 230

ONE FENDER STRATOCASTER made in late 60's with case, finish is off white, perfect condition. One Fender Band Master tube amplifier with twin 12" speakers. Both for $1075. 478-2370.

70 MUSICAL INSTRUMENTS

TRADE-IN SPECIALS

HAMMOND sounder and bench	$495.
WURLITZER 305 1 keyboard	$795.
GALANTI X300	$899.
KIMBALL swinger 200	$1495.
WURLITZER 420R	$1695.
WURLITZER 435	$2995.

PRICES include delivery, music organ course and family lessons.

CASCADE PIANO & ORGAN EXCLUSIVE agents for GALANTI GULBRANSEN, KIMBALL In Hillside Mall 595-4124

WE CARRY Vancouver Island's most complete stock of sheet music and books. Try us at NELSON'S MUSIC 1315 Government 385-9728

EATON'S Specialists in HAMMOND ORGANS For over 20 years Four Tachers Available Use your Eaton's Account Main Floor Eaton's Home Furnishings Building

Scott PIANO & ORGAN Used Nuwcombe upright piano, reconditioned and 2-year guarantee. $895. 386-2434, Johnson at Blanshard.

CRASH COURSE 5 lessons, organ rental 1 month, cartage and music book supplied, $55. KAWAI KEYBOARD STUDIOS AT THE BAY 385-1311

DEMONSTRATOR Epiphone electric guitar. Reg. $279. SALE price $180. with case. HALL and FAIRFIELD Music, 728 Fort, 385-3307.

RICHARD DENZIL PIANO TUNER — TECHNICIAN Regulation, repairing, rebuilding. 388-9295

TRAYNOR YGA-1A signature amplifier, 100 watts. WT-12 Special twin. $425 or offers, 385-5941.

2 LARGE P.A. COLUMNS WITH 2 15" bass speakers, 1 tweeter 1 midrange, good shape, $1800. 652-2224.

FINE VICTORIAN BURLED walnut piano with carving, Sidney Bargain House, 656-3621.

HEINTZMAN UPRIGHT PIANO, good condition. $900 or best offer. 479-1063 after 3:15 p.m.

HAMMOND PIPER ORGAN. A-1 condition. Asking $1000. Phone 478-5807.

CONN CAPER ORGAN, 3 YEARS old, with rhythm section and foot pedals. 721-3752.

100 WATT AMPEG V-4 AMPLIFIer speaker cabinets. $850. firm. 112-748-2804, after 5 p.m.

PIANO, HEINTZMAN AND COMpany upright grand, beautiful walnut, best offer over $950, 477-4561.

ARP SOLINA STRING SYNTHEsizer, $1200. Excellent condition. 385-9472.

PORTABLE STAGE ORGAN, new condition, $225, Brent, 386-3808.

MARTIN ORME PIANO, GOOD condition and tone. $750. Call after 6. 642-4360.

JAZZ GUITAR, IBANEZ, HOWIE Roberts, brand new, excellent condition, call Miguel, at 383-0962.

BEGINNERS DRUM SET, phone 592-3134; call between 6 and 7.

SMALL SIZE ELECTRIC PIANO, stringed, quiet, ideal for apartment, $700. 477-6560.

WILLIS BABY GRAND PIANO, Mahogany, recently reconditioned, 384-3935, 382-5906.

SELMER MARK 6 TENOR SAX and accessories. Electric metronome. 385-5339.

FOR SALE PEARL DRUM SET. 479-4952.

TENOR BANJO, LIKE NEW, never used, $75. Phone 382-5693.

BAGPIPES, REAL BLACK WOOD and ivory, case. 595-4842.

SUPER GENI ELECTRIC organ, as new, $1800. 479-2731.

70 MUSICAL INSTRUMENTS

LUDWIG DRUMS FOR SALE. 384-0864.

GARNET BASS AMP AND CABInet, 35 watt, $100. 385-5828.

FOR SALE SMALL WILLIS piano, excellent condition, 477-5540.

71 MUSIC TEACHERS

SINGING LESSONS, REGISTRAtion is open now. Special teaching, own stage. Bilingual, international and professional singer. Experience over 15 years. French and English spoken songs from popular to great opera. Two-hour lessons every week, only $40 a month. Information call Gilbert Elophe 382-6989, student number limited.

PIANO AND ORGAN INstructions by Professionals. Sound of Music Studio, 383-0239.

PRIVATE TUITION IN BEGINning and intermediate flute and music theory. Harold Hockley, 385-3097.

EXPERIENCED SINGING teacher, University area. Doreen Thompson, 477-0915.

GUITAR, CLARINET, SAX LESsons from professional. Esquimalt, $3.50. 385-7600.

GUITAR, CLAIRNET, SAX LESsons from professional. Esquimalt, $3.50. 385-7600.

77 MOTORCYCLES

CORNELL CHEV-OLDS LTD. Will Take Your MOTORCYCLE On trade on any New or used automobile in stock CONTACT: Our sales staff by calling 385-5777. Ask for BRUCE LOCKHART

COMPARE THESE SAVINGS 1 only GS 1000, $3,499; 1 only GS 750 Ltd. $2,900; 1 only GT 500, $1,450; 1 only GT 380, $1,440; 4 only TF 100's, $800; 4 only JR 50's, $400. add minimum p.d.i. charge OPEN DAILY 9-9 H. & R. MOTORCYCLE — SALES 9752 Fourth St. Sidney 656-3433 DL00110A

650 TRIUMPH CHOPPER, CUStom hardtail frame, $400 worth of chrome, A-1 paint job, rebuilt engine, 11 to 1 pistons, racing cams, and much more; worth $2500. Offers, 384-3591.

WHITE 850 COMMANDO, DUNstal rear set pegs, silencers and clip on. Interstate tank and belly ferring available, $1500. 478-7598 after 5. Also tons of Norton spares including a complete racing machine.

"PACKAGE" 1972 C-Z 250 Motocross, 1972 Yamaha 175 trials. $350. a piece. In good condition. 388-4822 after 5, ask for Mike.

POWERTOWN M.C. Service to all Makes, Hi-Performance parts. 384-1249 D199169A. 614 Grenville.

WINNING PERFORMANCE headers for GS750 Suzuki, $200. Rack and band rest for Suzuki 380, $100. 595-4033.

1977 KAWASAKI KZ 650 CUSTOM, silver, drilled discs, 26 mm Mikuni carbs, winning headers, mags, top shape, $2595. 698-2709.

BRAND NEW '77 175 YAMAHA Trials, never used, $900 or offers, 386-2577.

1971 HONDA 750-4, WELL CARED for, good condition and low mileage. First $1365. 384-8215.

A-1 MOPED RENTALS, LOW rates, helmet included; easy as riding a bicycle, 677 Humboldt, (rear Empress Hotel), 382-0525.

'77 KOWASAKI KZ1000, 2,000 miles, excellent condition, extras. $2950. 477-3679.

'73 YAMAHA RD350, GOOD shape, $850. Phone 383-2653 between 6 and 8 p.m.

1977 YAMAHA YZ80D, EXcellent condition, $425. Firm, 477-7594.

'73 YAMAHA 125CC'S ROAD bike, new tires, spare parts, $275. 384-3408.

1977 YAMAHA 175 ENDURO, 1,800 miles, immaculate shape. Asking $900. 384-0020, 592-6457.

1972 YAMAHA 60 CC, MINI ENduro, good running order, asking $200, call Jim, 479-7683.

HONDA 125, STREET BIKE, good condition. Comes with helmet. $400 or offers. Phone 595-5811.

YAMAHA 100 TRAIL BIKE AND 5 hp. Mini-bike. Both in excellent condition. 477-4661.

3½ HP. MINI BIKE, EXcellent shape, $125. 656-4296.

HONDA CB 360T, 3500 MILES, $950. 595-1802.

THE ACES® ON BRIDGE

by IRA G. CORN JR. TEAM CAPTAIN

"A fool often fails because he thinks what is difficult is easy, and a wise man because he thinks what is easy is difficult." — Churton Collins.

NORTH 3/25-A
♠ A 7 6
♥ 7 5 3 2
♦ 9 8
♣ A Q 6 4

WEST
♠ K Q J
♥ A K 8
♦ 4 3 2
♣ 10 7 5 2

EAST
♠ 9 8 2
♥ 10 9 6
♦ J 10 7 5
♣ 9 8 3

SOUTH
♠ 10 5 4 3
♥ Q J 4
♦ A K Q 6
♣ K J

Vulnerable: East-West.
Dealer: East. The bidding:

East	South	West	North
Pass	1 NT	Pass	2♣
Pass	2♠	Pass	3 NT
Pass	Pass	Pass	

Opening lead: King of spades.

It wasn't easy to take four club tricks to score today's interesting game. But it wasn't that difficult either — not to Eleanor Turoff of Atlanta, who managed the neat trick at the ACBL Fall National Tournament.

West led the spade king and declarer was in immediate trouble. With the spade ace gone from dummy, no entry would be left to unravel four club tricks. Without four club tricks, nine tricks appeared to be out of reach.

But why give up? Declarer ducked the spade king, hoping for an unlikely switch, but there was no luck. West continued with the queen and dummy won the ace. A heart was led to declarer's jack and West's king and West cashed the spade jack. West exited safely with a low club and declarer won the jack.

Now about those four clubs tricks. Declarer cashed the diamond ace and spade 10 and then cashed two more diamonds. West was forced to either discard a club or to throw the eight of hearts. If West had discarded a club, a simple overtake of the club king would produce four club tricks, so West discarded the low heart.

But declarer had the countermove. She cashed the club king to get that out of the way and gave West the lead with a heart. West was left only with his two clubs and dummy took the last two tricks to score the game.

If you cannot do something by yourself, why not get the opponents to do it for you?

Bid with Corn

South holds: 3/25-B

♠ K Q J
♥ A K 8
♦ 4 3 2
♣ 10 7 5 2

North	South
1♦	?

Answer: Two no trump. Not ideal because of the weak "club stoppers," but certainly more descriptive than any other choice.

77 MOTORCYCLES

LOOK!!
LOOK!!
LOOK!!
AT THESE SPECIALS
ON 1977 MODEL
YAMAHA'S
(BRAND NEW)
ROAD
XS650 $1999
XS500 $1799
XS400 $1499
TRAIL
DT125 $ 949
TY175 $ 999
DT400 $1399
XT500 $1599
TT500 $1599
Plus Freight and PDI
Limited Supply

HONDA
TRAIL SALE
XL350 $1449
XL250 $1299
XL175 $1149
XL125 $ 999
XR75 $ 629
Plus Freight and PDI

SUZUKI
SELLOUT
NEW 77 MODELS
DS80's $ 489
A-100 $ 549
TS100 $ 699
RM100 $ 899
DS185 $ 999
TS185 $1099
Plus Freight and PDI

USED BIKES
NEW TRADES
EVERY DAY
Always the Island's
Largest Selection
from 50cc - 900cc

REMEMBER!
SEE US BEFORE
YOU MAKE ANY
DEAL!
AT
MULLINS
MARINE
SALES LTD.
382-1928 D-00365A
925 Yates St.

WANTED!
We Want Your
Used Bike
Top-Trade-in Dollar offered
On A New
HONDA
HARLEY
BULTACO
TOURING
ACCESSORIES
in Stock
VETTER Fairings
KRAUSER Saddlebags
CRUISE Controlls
All At
VICTORIA HONDA
VICTORIA HONDA
386-8364 2851 Douglas
DL-01953A

WANTED
Chopper, show condition, $2,000-$2,500, call Rick, 478-6775.

MOPEDS
Test Ride—18 Models to select
ISLAND MOTOR DL01920A
385-3515 602 Esquimalt Rd.

'74 KAWASAKI 900, FIRST TIME advertised, private, showroom condition, only 14,600 highway miles. 382-2764 or 658-8361.

1976 CB500T HONDA, IMMACULATE condition, low mileage, accessories, $1275, bell helmet, jacket, 386-2978.

1976 YAMAHA XS360 STRTET, superb condition, 3,000 miles. Asking $1,159. Will bring to you. 642-5009.

1975 YAMAHA, GOOD CONDITION, $1395 or offers. Mini-bike, $100. 383-2920.

1975 YAM 175 ENDURO, EXcellent shape, 5500 miles, offers on $500, 385-6536 after 5 p.m.

1972 HUSQVARNA, 250 DIRT bike. Rebuilt, excellent condition. Offers. 477-0581.

72 CZ 125 MX, PLASTIC FENDers, tank, Mikuni, $200 or offers. 656-6841.

1974 250 BULTACO SHERPA T, new condition, seldom used, 656-5343.

'74 HODAKA DIRT BIKE, 100 CC, excellent condition, sacrifice $350. 385-5828.

K. J. KAWASAKI
2940 DOUGLAS
385-0323 DL-01836A

1974 SUZUKI 500 FARING AND luggage boxes, $850 value. Try an offer by Sunday. 385-7150, 5-7 p.m.

1977 HONDA 754, COMPLETE with windjammer, priced to sell, 384-5681.

'74 YAM RD125 STREET, EXcellent condition, low mileage, $500. call Mike at 592-2129 or 595-4243.

'77 HONDA XL, 75, 1,000 MILES, $600. Phone 386-7659 after 5:30 p.m.

MOTOR CYCLE LEATHER JACKet, pants and boots, $150. 385-0637 between 4 and 6.

1974 YAMAHA 500 TWIN, 4500 miles, very good shape, $1000 firm. 595-1188, 6-8 p.m.

'72 360 YAMAHA ENDURO, ALL new, excellent condition, $525. 477-1133.

1970 HONDA 125, REBUILT motor, $375, or nearest offer, 479-2488.

1973 HONDA 90, 8 SPEED, TRAIL bike. $450. 2408 Millstram. 478-2401.

'73 750 HONDA $1400 CLOSEST offer. 384-6559 after 5.

'74 YAMAHA 750, EXCELLENT condition, 8,000 miles. 652-5877.

1977 R100RS BMW, MUST SELL. Evenings, 656-4825.

TRY TO BEAT THIS ONE — '72 Norton 750-812 possibly. Needs approx. $100 work. $1200. Call Mike, 385-0163, 6 to 8 p.m. only.

77 MOTORCYCLES

Want a
Harley?
See the know-how boys
at
BROOKLANDS
MOTORCYCLES
937 Fort D-1271 383-5926

WANTED: TRAIL BIKE 350 CC, Yamaha Enduro preferred, will trade for new stereo and TV, value $600, 349 Cook Street, apartment No. 8.

'74 CANAM 175, MXI. EXcellent shape, never raced. 477-7357.

1971 HONDA, 350 CC. BEST offer. Recently rebuilt. 595-3162.

BSA REBUILT '72, TRADE UP on bike or truck. 383-7919.

1977 SUZUKI TC100, GOOD RUNning condition. 386-0702.

1970 YAMAHA 100, GOOD CONDItion, $225, 478-1538.

78 BICYCLES

SPECIAL SALE
Lowest prices to suit every budget.
Men's 10-speed Raleigh
Men's 10-speed Nishiki
Ladies 3,5,10-speed Raleigh
Tubes 27x1¼ $1.49
Tires 27x1¼ $2.50
RENO BIKES
2519 Gov't St.
Open 8-8 Mon-Sat 384-5514
12-5 Sunday

BUY, SELL, TRADE, REPAIRS New and used bikes. Qualified mechanic operating own business. Lowest prices (expert bucked wheel). Open 8 a.m.-8 p.m., Sun. 12-5 p.m. Reno Bikes, 2519 Gov't., 384-5514. Dealers CCM, Raleigh, B.R.C., Shields, Nishiki. Same day service.

GOOD SELECTION
OF BICYCLES
for every size and budget.
Chargex, Mastercharge Welcome
OAK BAY BICYCLE SHOP
1968 Oak Bay Ave. 598-4111

A-1 MOPED RENTALS, LOW rates, helmet included, easy as riding a bicycle, 677 Humboldt, (rear Empress Hotel) 382-0525.

MAN'S 10-SPEED, $70. GIRL'S Mustang, $30. In very good condition. 386-0501.

TWO EUROPEAN FOLDING girls bikes. Excellent shape. $25 each. 478-7483.

GIRL'S 3-SPEED, FUSCHIA COLored canvas utility bag, like new. 477-5571.

2, THREE-SPEED BICYCLES ladies' and mans' $50 each. 971 Sluggett Rd. Brentwood Bay.

2—26" 3-SPEED BICYCLES, good condition, $60 each, 383-0956.

NEW LADY'S C.C.M. STANDARD bike, $80, 598-3142.

PEUGEOT 10-SPEED, 21". EXcellent condition, $110. 479-3245

TEN SPEED LADIES BIKE, $50, after 6 p.m. 384-8694.

BOYS PAPER BIKE, GOOD CONdition. After 5 p.m. 477-4972.

FIVE SPEED BOYS' 26" WHEEL. Good condition. Offers. 386-2794.

10-SPEED BIKE, ALMOST NEW, excellent condition. 479-2168.

FOR SALE, 10-SPEED BIKE, $75. 477-5852 (after 5 Friday).

BOY'S 5-SPEED BIKE, COST $140. Like new. $75. 477-9874.

26" RALEIGH 5 SPEED, RACING bars and seat, $45. 479-1357.

BOYS CCM MUSTANG, NEW paint, all redone. 595-3363.

80 BOATS and MARINE

GOING
GOING
GONE
Horwood Marine will close April 15. All boats in stock must go.
We are taking offers on our entire marine stock.
EXAMPLES:
21' NORWESTER. Enclosed head with vanity. Sleeps 5. Galley with stove. Complete with sails and lifelines.
'78 Replacement over $11,000
Try offers on $9295.
20' K and C OVERNIGHTER, V berth, marine head, galley, dinette, camper canvas, 170 Volvo I.O.
'78 REPLACEMENT $12,195
Try Your Offer On $9,995
HORWOOD'S
823 PANDORA 385-1451

HARBOUR MACHINE LTD.
DIESEL ENGINES IN STOCK
CHRYSLER Mitsubishi M6-33NA 130 HP New. FARYMANN Diesel 130 8 HP. New. CHRYSLER Nissan 4-33 with Volvo leg. New. 4 Cyl. FORD Parsons 65 HP. Used.
GAS ENGINES IN STOCK
4 Cyl. UNIVERSAL Atomic 4 25 Hp. rebuilt. 283 CHRISCRAFT 195 Hp. Used. 273 CHRYSLER I-O Replacement. 175 HP, Rebuilt. MERCRUISER 4 Cyl. Complete with Leg. Used. CHRYSLER 280 HP. Rebuilt
31 ERIE STEET 383-6555

APRIL SPECIAL
ONLY - BOOK NOW
Bottom Painting
Up to 19' — $65
20'-23' — $85
24'-27' — $100
28'-30' — $130
Includes 1 coat of paint, labour, cleaning, haul out and blocking.
SMITTIES MARINA
2530 Beacon Ave.
656-1422 656-7073 Eves.

COHO MARINA
COWICHAN BAY, B.C.
Boats for Sale
Fishing Guides Charters
CHRYSLER SALES SERVICE
746-7909

EAST COAST TYPE DORIES
Heavy Gauge welded aluminum Hulls — Beautiful rough water boats — Rowing and power models on display.
ALL BAY MARINA
2238 HARBOUR RD
Sidney 656-3167
Open 6 Days — Closed Mondays

SAANICH LUMBER YARD
Has in stock: Oak, Pine, Ash, Teak, Mahogany, Cedar (yellow and red) lumber and veneers. Price reasonable. 3041 Rouglas St. 385-2486.

HARBOUR MACHINE LTD.
Complete Propeller repair service. One day service when necessary. All makes and types up to 5 ft. dia. Good stock of new and used Propellers and shafts.
31 ERIE STREET 383-6555

Chrysler—Seagull
OUTBOARDS
Sales — Parts — Service
KEN PRASING EQUIPMENT
478-9313 934 Goldstream

28' CHRIS CRAFT EXPRESS Cruiser, 350 Chev. F.W.C., 275 hours, extras too numerous to list. Boat house keps, in immaculate condition. Contact Tom Allan, Gibson Powercraft Center. Bus. 382-8291, Res. 477-6162.

CUSTOM INDUSTRIAL FIBERglass Ltd., 1105 Alston St., 385-8323. Fiberglass materials and plexiglass. 7'6" clinker dinghy, finished or unfinished.

THE SHIP SHOP
Nautical gifts and accessories. Market Square, 383-6211.

12 FT. FIBERGLASS OPEN BOAT and trailer, $400. 2408 Millstream. 478-2401.

FOR SALE 15 FOOT BOAT, needs work, 478-4150.

80 BOATS and MARINE

gp
"It's The Service That Sets Us Apart".
TRADE-INS
Nisqually Sedan
2350 BAYLINER
—200 h.p. Volva I.O.
—Fresh water cooling
—Swim Grid
—Low hours
$11,900
21' REINELL
2270 Sedan
—188 Mercruiser
—Fresh water cooled
$8995
17' HOURSTON
Glasscraft
—140 Mercruiser I.O.
—Camper Top
—Road Runner trailer
$5995
MANY MORE TO CHOOSE FROM
NEW
BAYLINER
HOURSTON
GLASSCRAFT
JOHNSON outboards
VOLVO — OMC
Sterndrives — Trailers
Accessories
All at
GIBSON
Powercraft Centre Ltd.
2520 Gov't St. (Near Bay)
382-8291

THUNDERBIRD
YACHT
SALES
WESTPORT MARINA
656-5832
"FISHING"
19' EXPRESS $ 2,995
17' K & C trlr. $ 4,595
17' HOURSTON trlr $ 5,995
23' FIBERFORM $6,900
22' SANGSTER $7,950
21' CAMPION $9,500
22' GLASPLY $ 9,600
24' BELL BUOY $11,995
24' REINELL (1976) $13,600
24' FIBERFORM Com. BR. $15,500
24' FIBERFORM (1976) $16,500
"SAILING"
21' C.K. Wright $ 6,500
26' T-Bird $6,700
22' CATALINA $ 9,200
21' Paceship $11,900
24' SAN JUAN $13,900
25' BAYFIELD $15,995
27' CATALINA $22,500
32' BAYLINER $44,900
30' FISHER $59,900
41' NEWPOR T $66,500
"CLASSICS"
26' CHRISCRAFT $10,900
26' CHRISCRAFT $11,900
28' CHRISCRAFT $19,500
30' CHRISCRAFT $15,995
30' MONK $19,900
"DIESEL"
27' Richardson $10,995
32' Cruiser $22,500
35' Cruiser $24,500
All new CHB 34 Trawler $64,900
45' Gulf Commander $109,000
52' Uniflite (hull) $119,000
"NEW"
BAYLINER Power and Sail
Sangster — Carver
CHB 34 Trawler
CRUISE-A-HOME
WANTED
GOOD LISTINGS
By a reputable Company
Open 9-5 Weekdays
(Also Sat. and Sun.)

ZODIAC
Mark I, rated for 25 HP motor, price new, $1,600, 2 years old, selling for $1,050.

SEAGULL
Silver Century Plus, 5.5 bhp, price new $525, 50 hours running time, selling for $325, please call 656-1376.

19' BRANDLMYER HARDTOP, flying bridge, 65 h.p. Merc and 9.5 Johnson, fiberglass above waterline C.B. antenna, fire extinguisher, paddles, compass, on tilt boom trailer, tested to Oct. 78. Clean, excellent fishing boat, $1725. 478-5307 or 382-8056.

ARE YOU READY FOR SPRING? Mercury Marine has a complete line of marine accessories including cleaners, waxes, brushes, bilge cleaners, paints, zincs, to meet your cleanup requirements. Stop in at 800 Cloverdale or call 385-1457.

18' GLASSTRON SWINGER bowrider camper top, 150 Merc motor with power trim, galvanized trailer, sleeper seats, bilge pump, small motor bracket, ski tow bar and all gauges, $4850. Phone (112) 749-3537.

16' HOUSTON GLASSCRAFT, 100 h.p. Merc, Roadrunner trailer. Boat damaged in auto accident, needs little fibreglass work. $1000 firm. Cobble Hill 743-5667.

28 GRENFELL SEDAN, BRIDGE, very clean and should be seen. Asking $14,500. On display Victoria Boat Mart, 453 Head St., 383-3324.

18' PLYWOOD CABIN BOAT, Fiberglass bottom, 40 h.p. motor, and trailer, best offer, see at 2840 Delatre Street.

'76 16' K AND C THERMOGLASS on Roadrunner trailer, 40 h.p. Evinrude. Full canopy, like new only 15 hours, $4800. 478-6043.

BOATHOUSE FOR RENT, ½ 40' double, available April 1st, $95 month, Cedargrove Marina, 479-6371.

1974 BAYLINER ADMIRALTY 2050, 140 h.p. Mercruiser 10, $5800. 477-9677.

20 H.P. CHRYSLER OUTBOARD, electric start, remote control, excellent condition, $500. 656-1650.

1975 24' FIBERFORM EXPRESS cruiser, 188 h.p. V8, Mercruiser, f.w. cooled, 478-5649.

6 H.P. VIKING OUTBOARD motor, good condition, $225. 382-2931.

16' GLASSPLY CABIN BOAT, 35 h.p. Johnson and 6 h.p. Johnson, $1200 or offers. 385-4984.

SWAP—SELL, LOADED 19' Brandlemyer. New 115 h.p. Mercury. $4750. 592-3986.

WANTED USED AND DAMAGED boats. 385-8385, 388-6275 pager 732 anytime.

14' SKI BOAT, 40 H.P. MERC, trailer, $1000, will sell seperate, 477-6224.

22' GRENNEL CABIN CRUISER, wooden hull, $3,500. 656-4057.

24' BELLBOY EXPRESS CRUISer, extras, $18,000. 383-3946.

19' FIBREGLASS BOAT, $2,500. Phone 642-3258 after 6.

17' DOUBLE EAGLE, 65 HP Merc elec., trailer, etc. 656-1958.

22' WOODEN BOAT WITH TWIN 40 Johnson outboard, needs work, offers, 384-2974.

80 BOATS and MARINE

Just Arrived
BRAND NEW
CAMPION
Command Bridge Boats
26' TOBA
24' HAIDA
On Display At
bob whyte marine ltd.
SALES AND SERVICE
Corner Harbour
and Resthaven
656-7286 SIDNEY
OPEN 9-5:30 TUESDAY-SUNDAY

28' ARTCRAFT TWIN FOR power, F.W.C., completely refinished 1977. Boat equipped with electric winch, and anchor pac, C.B. radio and AM radio telephone, depth sounder, compass, spot light, shorepower, electric fridge, propane stove. Tyndre has a current survey stating excellent condition and $15,000 Value, asking $12,500. On display at Victoria Boat Mart, 453 Head St., 383-3324.

22' APOLLO, EXTRA THICK FIberglass hull, sleeps 6, 200 h.p. fresh water cooled, Volvo Penta inboard-outboard (under 100 hours), trim tabs, swimming grid, marine toilet, stove, depth sounder. $13,000 (new price $18,000). Can be seen at Sooke Basin Marina inquire at Ocean Village, No. 9—1317 Kaltasin Road, Sooke.

SEA RAY
23' Sea Ray Overnighter, for sale by original owner, immaculate condition throughout and boathouse kept since new. V-8 power, and many extras, make this a unique vessel, first time offered for sale, located in Maple Bay. 112—246-4346.

BERTRAM 38' TRI-CABIN
Twin GM 6V53S-diesel Onan. All electric — stove, fridge, freezer, icemaker. Ideal winch, docking lights, Boston Whaler on Bremer Davits. Bendix A.D.F. Sperry autopilot, etc. Low time immaculate condition. 656-4270 for appointment to view near Sidney.

COVE YACHTS MAPLE BAY
30; 'disp. cruiser, $10,500. 30' dsl. cruiser, $11,500. 33' dsl. $18,500. 32 'TS dsl. $39,800. 24 ft. fibreform $15,900. 27' TS Chriscraft $16,500. Choice of 5 fine sailcraft 20-45'. Most at our sale dock.
Cove Yachts Ltd., Maple Bay
748-8136 748-3242

4 STROKE HONDA
The new 9.9 horse outboard is now in stock. Uses straight gas Has built-in 12-volt, 60-watt generator. Demonstrator available.
ALL BAY MARINA
2238 HARBOUR RD.
SIDNEY 656-3167
Open 6 days — Closed Mondays

CLEANUP TIME
Full line of Marine hardware, waxes, cleaners, Interlux paint for spring spruce up.
1978 EVINRUDES ON DISPLAY
OAK BAY MARINE SALES
1327 Beach Dr. 598-3393
OPEN 6 DAYS A WEEK

22' SANGSTER, TWIN VOLVOS IO. Heavy fibreglass hull, double bottom, sealed flotation, new teleflex steering, new wiring, both legs serviced, both motors just rebuilt and tuned, many extras. Safety — speed — economy. $6,900. 743-5005.

CUSTOM INDUSTRIAL
FIBERGLASS LTD.
1105 Alston St., 385-8323. Fiberglass materials and plexiglass. 7'6" clinker dinghy, finished or unfinished.

MOVING SALE, BECHER BAY Marine moving to Cheanuh Marina all boats, trailers and motors to be sold from 2994 Jacklyn Rd. Before leaving. Call this weekend. Make a deal. Secure a bargain. 478-8391.

12' FIBERGLASS ON PLYWOOD on 600 lb. trailer. 1975 4 horsepower Evinrude complete with tank. Both units in excellent condition. Engine may be purchased separately. 592-0338.

FIBERGLASS 32' CRUISER, FLYing bridge, 2-455 Oldsmobile marine, stove, fridge and furnace, hot water, bathtub and shower, sleeps 6, $33,900, 652-1831.

CANOE 18' "HAIDA" FIBERGlass $260. Evinrude 4 hp with tank $366. Both units in excellent condition for $600. Guthrie, Gillespie Rd., 642-5932 evenings.

"KOLUS" 30' CABIN CRUISER, shipyard built, shower, full galley, sleeps 5, built for serious cruising or live-a-board. $22,500. Viewed at Fisherman's Wharf, far west end.

16' VERY GOOD SHAPE, GLASS over hply bottom, convertible top less than 30 hours on 50 horse Merc, trailer, $2900, 592-7584, 2184 Neil St.

16' GLASS OVER PLYWOOD, 60 h.p. electric start, controls, speedo, full canvas top, tilt trailer, power winch. $1750. 592-9085.

12' FIBERGLASS BOAT AND 8.8 fiberglass boat, O.M.C. controls Johnson double hose tank and Westcoast mirrors. 598-2615.

CHARTS SOUTH SEAS, MEXICO, Hawaii, apply Sailing vessel "Moondog" inner Harbour Victoria.

1976 21' CAMPION COMMAND bridge, 200 h.p. Volvo fresh water cooled, loaded with extras, complete with trailer. Phone 478-1261.

18 H.P. LONGSHAFT EVINRUDE motor in very good condition, $350 or will trade for 10 h.p. in same condition. 479-3056.

SEXTANT-POLARIZED SHADES — night light, sight reduction tables, starfinder, as new, $400, 743-2134.

36' COMBO, 7.5 TON A, VOLVO Penta diesel, hydraulics, radar, V.H.F., C.B., 2 sounder, $60,000. 656-1467.

18' GLASSCRAFT, 115 HORSE motor, 6 horse kicker, CB, sounder, trailer, etc. 388-5259, after 5.

BAYLINER 22½', STAND UP head, galley, dinette, excellent condition, plus many extras. 652-5780.

23' HOURSTON SEDAN CRUISER with many extras, all in good condition. $14,000. 477-8468.

16' FIBREGLASS COBRA, 50 H.P. Merc., with trailer and fishing gear. $1900 or offers. 386-9855.

15' BRANDLMAYR, (PLYWOOD), good fishing boat, 20 HP Johnson, tilt trailer, offers on $800, 592-1455.

16' SANGSTER, ROADRUNNER tilt trailer, canopy, sleeper seats, 50 h.p. Mercury, $1350. 385-4358.

16' FIBERGLASS RUNABOUT, excellent condition, loaded with extras. 388-9797.

20' SANGSTER WEEKENDER, tabs, CB, Sportyak, anchor package, 592-9735 after 5:30.

2 NEW PLYWOOD DINGHIES, 7'9" and 7'6". 971 Sluggett Rd., Brentwood Bay.

SHARP SEA-PILOT, FULLY equipped; inflatable dinghy, 2-3 man, oars and pump. 386-1561.

12' FIBREGLASS RUNABOUT, 7½ Evinrude $400. 382-1081, 8-10 a.m., 3-5 p.m.

14' WOOD PETERBOROUGH with trailer and 10 hp engine, $350. 656-4290.

17' BOAT AND TRAILER, 1977 85 Johnson, $3100. 383-7115 and 477-1639.

JIB FURLING GEAR, TOP AND bottom fittings, $200. 8' Sabot, $260. 384-6246.

13½ FIBERGLASS BOAT, 9½ horsepower Johnson, plus trailer, good shape, 478-1321, 478-0914.

1974 70 HP EVINRUDE, EXcellent condition complete with controls, $1295. 656-3302.

17½' REINELL, 50 HP MERC. Easy load trailer. Excellent condition. $3500. 246-9297.

76-16' DOUBLE EAGLE, 70 HP Evinrude motor, galvanized trailer. Extras. $5500. 748-0996.

1972 40 HP EVINRUDE AND tank, good condition, no salt, $495, 477-8035.

WANTED 30' BOATHOUSE, WILL rent or buy. Sidney area. 382-3715.

1970 JOHNSON 20 HORSEPOWER, runs well, $250. 478-6429.

7' FIBREGLASS DINGHY, $145. 385-1193.

12' FIBREGLASS, 25 H.P. OUTboard, tilt trailer, $600. 652-2778.

AL'S HEAVY DUTY BOAT trailer, $425. 652-1467.

16' CLINKER WITH HALF CABIN and trailer $200. 478-8444.

80 BOATS and MARINE

BARTENDER 26
A no-nonsense, tough sea boat. Designed for use off the Columbia River Bar. Shaft driven by 250 H.P. Chrysler. Cruise at 25 MPH with a top speed of 45 MPH $8,500
22' K&C Cmnd. Br. $13,500
24' SARATOGA — Volvo $15,500
26' TROJAN — house kept $14,000
33' CHRIS Cavalier $21,000
36' SHEPHERD $39,500
45' MONK — Diesel $59,500
32' LUHRS — Diesel $34,400
RAWSON 26
All glass construction. 9.9 Chry. Elec. start, jib, genoa, main and spinaker. Propane stove with oven. Glass dinghy and C.B. radio $10,500
26' GRAMPION $14,900
26' BUCCANEER $13,500
30' MORGAN $34,400
36' PIPER Trimaran $27,500
30' IRWIN $37,800
31' C & C Corvette $24,900
CEDAR GROVE MARINA
BOATS ON DISPLAY
7 DAYS A WEEK
"Located on the highway just before Swartz Bay"
"The Green Boathouses"
656-2580

VAN ISLE
MARINA
19'6" FIBERFORM Bowrider c-w trailer I-O power and aux. engine — owner says SELL OFFERS
22' CHRIS CRAFT, a truly immaculate showroom vessel that has recently been repowered $ 9,500
47' CLASSIC Yacht by Fellow & Stewart. A rare example of quality with G.M. diesel power B-H available $55,000
29' HUGHES F-G Sailboat diesel eng. and stove. Good liveaboard $22,500
36' BRANDLMYR Sloop c-w diesel eng. wheel steering, etc. $29,000
The above is an example of some of the vessels we are seriously offering for sale. For further information, please contact JOHN ALLEN at
VAN ISLE MARINA CO. LTD.
Tsehum Harbour Box 2130
656-1138 Sidney, B.C.

DJ YACHTS
FISHING:
15' MARLIN & trl. $2,750
18' FIBREFORM $3,990
18' GLEN-L $3,795
19' BRANDLMAYR $5,750
21' CHRISCRAFT $4,995
WEEKEND:
24' BAJA $17,895
25' BERT. TW $13,395
26' CHRIS & B.H. $23,495
30' MONK $13,995
LUXURY CRUISING:
30'-50' Sail to $115,000
30'-50' Power to $159,000
New — PUGET
New — TOLLYCRAFT
GOOD LISTINGS
REQUIRED
Joyce Omlid and Don White, Bosun's Marina — 656-5558, Don Omlid and Randy Boyle — Oak Bay — 598-3366, Sherril Nickolson — Port McNeill and Port Hardy — 956-4307.

CORONITA
32' Displacement family cruiser. Chrysler Crown power, F.G. decks, yellow cedar on oak, CB, sounder etc. Recent survey confirms obvious excellent condition. $14,900.
CEDAR GROVE MARINA
656-2580

Sea-Seat
By Thermofloat, newest survival device, from the Man in Cold Water Studies, University of Victoria. $29.50 plus tax, Thermofloat Products ,965 Kentwood Terr .Victoria B.C. V8Y 1A5.

26' BRANDLMAYR CRUISER. Twin 85 horsepower Volvo Penta I-O, fiberglass over plywood, stove, stand-up head, depth sounder, sniffer, canvas, 1 spare engine. Surveyed and insured for $11,500, asking price $6000. 245-2735 Ladysmith.

22½' FIBREFORM SAN JUAN Cruiser, brand new 170 H.P. Merc Cruiser, surveyed last months, sleeps four, enclosed head, full galley, Sportsyak, boat house at Van Isle paid to August '78. $10,200 or will consider smaller boat plus cash. 656-2491.

21' ENCLOSED CABIN, PLYhull, 6½' head room under canopy. Newly outfitted, many extras. 135 hp. Evinrude outboard. Asking $3,750. 382-5692, before 5 p.m., 479-0744 after 5 p.m., 382-6718 after 8 p.m.

BEST BUY, SANGSTER 22' ALASkan bulk head, 188 Merc cruiser, 9½ Evinrude. Really loaded. Excellent condition. You won't do better. $9,500. O.B.O. Phone 748-4210.

1969 40 HORSEPOWER JOHNSON, electric start, all controls and tanks, very low hours, all fresh water use, has been in dry storage for past 6 years, looks and runs as new.

REPAIRS
Inboard and diesel, air cooled engines.
Expert 595-6059, 652-1231

24' SEA RAY, SOFT TOP, 188 Merc Cruiser, fully rigged for sport fishing, $11,500. Days 388-2213, after 5 and weekends. 385-8379.

22' CAL-GLASS 165 CHEV F.W.C. Merc leg, sit down heat, ice box, stove, swim grid, depth sounder anchor and dinghy $9800, phone Duncan 112-748-4980.

24' NAUTA LINE HOUSEBOAT. Lots of room, Command Bridge, twin Volvos. Asking $29,900. On display at Victoria Boat Mart, 453 Head St., 383-3324.

FOR SALE 1975 EASY LOAD trailer, 17-18, 14" wheels, new spare, 1600 pounds. View at 1035 Belmont Ave. 598-7471 after 6 p.m. $500 firm.

1976 26' TOLLYCRAFT, FWC, 255 hp V-drive, boathouse-kept, 330 hours, fully loaded. Phone Nanaimo, 758-5738.

"BOATERS' EXCHANGE"
Convert unneeded marine equipment into cash. The Ship Shop, Market Square, 383-6211.

'77 EVINRUDE 20 H.P. MOTORS, 7 short shaft, two long shafts, excellent condition, $750 firm. 478-1546, 4-8 p.m.

14' ALUMINUM BOAT, SEARS trailer, 1976 Johnson 6 horsepower, 10 hours, $700. 477-2034.

TACOMETER FOR MERCURY Thunderbolt ignition, just like new, $25. 592-6863.

1975 JOHNSON 6 HP, VERY LOW hours, in beautiful condition, new price over $800. $425. 592-6863.

SAVE $1000
Help build your own 36' sailboat, fibreglass hull, 112-334-3761.

25 HORSE POWER GALE motor. Working. After 5 p.m. 383-0703.

16' ALUMINUM LUND BRAND new 20 Merc with trailer, $1700. 4558 Cordova Bay Rd. 658-1165.

WANTED: FIBERGLASS TWIN power, 26' to 28'. 386-9115. No dealers!

15½' ALL FIBERGLASS RIVERboat canoe, complete with paddles and air lock. $300. 479-6839.

14' BOAT, GLASS OVER PLY, convertible top, 1974 25 h.p. Johnson and trailer, $950. 477-3318.

12' SEAKING RUNABOUT WITH trailer. Needs little work. $250. 385-0884.

LIKE NEW 1976 19' REINELL, 85 h.p. Mercury, Roadrunner trailer. Offers. 384-5156.

COMMERCIAL CRAB TRAP, stainless steel, diameter 3', $25. 477-3848.

BOAT LETTERING A SPEcialty. Phone Ken Warner, 652-2007.

1977 20 AND 6 H.P. JOHNSON outboard. $725 and $480. 4775527.

1973 115 HP JOHNSON OUTboard, for parts, 392-9246.

8' FLYWOOD PUNT,
$55. 592-6470.

80 BOATS and MARINE

A few selections from our many
National Listings
SAIL
CROWN 23, 4-berth sloop. 7.5 h.p. Mercury, 3 sails. Inflatable. An excellent starter boat. $10,900.
40' SEA WOLF, Ketch rigged Garden designed cruising yacht. 5 Sails. Perkins 85 h.p. diesel. 7 berths. Dickenson stove. VHF. Constavolt. Barient winches. Edson steering. Grig. Spruce masts. Fiberglass construction. A lovely vessel in immaculate condition. $98,500.
POWER
ALBIN 25 4-berth Swedish fiberglass cruiser. Volvo MD3B diesel giving 9 knots curising at 1 g.p.h. The ideal family boat. $27,000.
APOLLO 32, 4-berth Danish fiberglass semidisplacement cruiser. Single economical Perkins 85 h.p. diesel. Espar. AM and VHF. Lloyds moulding certificate. One of the loveliest Apollos on the coast. $55,000.
West Canada agents for Grand Banks, Fisher Moody, Albin, Sisu and Pacific Pilot.
CATALINA
NATIONAL BOAT SALES LTD. have been appointed VICTORIA AREA AGENT for the CATALINA range of sailing craft. You are invited to inspect a CATALINA 27.
For further information on these or our other numerous listings call DICK CHUDLEY or LUKE KYNASTON
NATIONAL
BOAT SALES LTD.
2060 White Birch Road, Sidney, B.C. V8L 2R1 Tel: (604) 656-3966
AND ALSO AT
False Creek Vancouver

PELAGIC
PACIFIC INDUSTRIES (1974) LTD.
A COMPLETE STOCK OF
FIBERGLASS
AND
EPOXY
MATERIALS
Z SPAR
MARINE PAINTS
428 E. Burnside
VICTORIA
386-1811 386-7814

Mercury - Honda
OUTBOARDS
DOUBLE EAGLE
SILVERLINE
BOATS
MULLINS MARINE
SALES LTD.
925 Yates St. D-00365A
382-1928 382-4515

"C" LICENSE, 21' BAYLINER, 165 hp. OMC new motor, low hours, Lock cabin. Bennett trim tabs. Swim grid. With ladder and O B bracket. Sleeps 5, galley — ice box, fridge, 2 burner alcohol stove. FF sink and hand pump. VHF and CB. radios. Auto Bilge pump, 1-12 V batteries with safety switch, 4 life jackets and life bail. Deep sea fishing equipment. Many extras. Excellent value at $15,000. Moving must sell. Location — Cowichan Bay, phone 748-9247.

McQUADE'S
MARINE SUPPLY
SPRING CLEARANCE SALE
Friday, Mar. 31 and Sat., Apr. 1
For details see our display ad in the Times and Colonist Mar. 30, 31 and Apr. 1.
1252 Wharf St. 388-4343

LIKE NEW — 1975 SITKA FIBREform 22½', low hours, 188 Mercruiser, dinghy, anchor pak, dual batteries, electric fridge, VHF, GB, depth sounder, Bennett tabs, outboard bracket, and many more extras. Dry storage kept. By owner. Phone 477-3111 for appointment.

BOSTON WHALER
'77 15' Boston Whaler, new 40 h.p. elec. Merc. List $5,813, sale price $4,950.
New 11' Boston Whaler, list $1,885, sale price $1,685. Days 656-7111, Evenings, Weekend 658-8567

Repower at
Sea Power
Complete engine rebuilding facilities for all makes, gas and diesel; reasonable rates. All work fully guaranteed. 656-4341.

BOATERS!
SEE OUR large display of appliances, plumbing and electrical supplies.
PEDEN R.V. LTD.
2855 Quesnel 386-3464
Behind Empress Pontiac Buick

SHARPE KEROSENE HEATER, Johnson gas tank and hose, Mercury tachometer, Stewart Warner gas gauge, Mercury tilt and trim. Everything brand new. Also 3 used Peetz rods with recorder reels. 383-8753, 477-3532.

!!SPRING SERVICE!!
Is your Mercury or Mercruiser ready for spring? Mercury Marine has complete service and repair facilities. For appointment call Paul Holms at 385-1457.

LOOK! LOOK! LOOK!
17' Vanguard, 1975 115 h.p. Mercury elec., 1550 Road Runner trailer complete with built-in tank, CB antenna, etc. A super fishing unit. Call Fred Best, Mercury Marine. 385-1457.

KLEPPER AERIUS 1-MAN FOLDing kayate kayak, spray skirt, rudder assembly, paddle, bags and life vest. Weighs 55 pounds, as new $525. 386-8169, in Vancouver 738-7532.

18' CABIN CRUISER, 2, 1977 20 horsepower Mercs, low hours, remote controls, enclosed head, stainless sink, extras, evenings, 386-6653.

23' DELUXE SANGSTER, 1977 Volvo I/O, as new, low hours, trim tabs, dual battery system, etc. $16,500 or near offer. 598-1359.

WANTED 3 OR 4 USED BUT good herring nets. Must be 160 fathom panels in 6-9 thread. Phone 388-9181 from 9-5 weekdays.

18' SANGSTER, 140 HP MERcruiser, fresh water cooled, low hours, trailer with brakes and power winch, 592-9897.

BANK REPO. 26' TELSTAR Chriscraft poweretd, hydraulic steering. Phone Monday to Friday 9-5, 598-4541.

1975 22½' SITKA FIBERFORM, 188 Merc, anchor pack, dual batteries, CB, sounder, tape-deck, good condition, offers. 595-4367.

50 H.P. ELECTRIC CHRYSLER outboard complete, guaranteed to run, $235, 12' aluminum, oars, rod holders, $225. 382-8496.

2 HULLS ONE 20 FOOTER cruiser. One 19 foot Doublender asking $300 each. Need fiberglassing. 598-6106.

WANTED BOAT TONNAGE, UP to 15 tons, A licence only. Phone 478-3518 or 642-5189.

1977 ESKA 5 H P. ONLY 10 hours use, $300 or best offer. 383-9052 after 4:15.

10' RUNABOUT WITH 18 H.P. Johnson, good condition, $380 or offers. 592-9109.

8' PLYWOOD DINGHY WITH floatation, oars, $55, phone 652-1904.

16½' FIBREGLASS BOAT, TRAILer, 60 Evinrude, full top, walk-through windshield, $3700. 595-2418.

18' CABIN CRUISER, 1975, 45-horse power Mercury motor. $2300. 477-6241.

31' SHEPHERD TWIN FWC, boathouse kept fully equipped, $25,000. 478-8103.

SQUIRE BOAT BROKERAGE
384-3363

JOHNSON 9.9 LONG SHAFT, like new, asking $695 or swap for sailboat. 592-1438.

FOR CUSTOM BOAT UPHOLstery call Riga Upholstery 383-7621 or 384-6013 eves.

80 BOATS and MARINE

Mercury
Marine
ANNOUNCES
We are now the exclusive dealer in Victoria for
K & C
Thermoglass
INTRODUCTORY
SPECIAL
16' RUNABOUT
—50 h.p. Mercury el.
—1200-lb. Road Runner
—complete and ready to go
$5295
800 Cloverdale
385-1457

CANOE COVE
YACHT SALES
WHALER 13 $ 2,400
BERTRAM 20 $ 7,300
CAMPION 21 C.B. $15,000
REINELL 26 C.B. $21,500
FIBERFORM 28, 2 from $27,500
CHRIS CONNIE 30 $26,000
SHEPHERD 31 $25,000
TROJAN 32 $50,000
UNIFLYTE 32 (1977) $85,000
TOLLYCRAFT 38 tri-cab $57,500
CRUISE-A-HOME 40 $34,000
CANOE COVE 41, several from $103,000
Columbia 26 $14,500 — offers
Open 7 Days a Week
656-5711 Sidney, B.C. 656-3915

SEAFARER 3 SOUNDER
$119
VHF, SSB, Radar, CB, Auto Pilot, Logs, Loran and RDF.
Fredrick Goetz Sales and Service
503 Yates
386-8375

BROLITE Z-SPAR PAINT
Varnish and anti-fouling bottom paint at
SAILTREND
1157 Newport
592-2711

Allstate
MARINE INSURANCE
Excellent rates and deductibles as low as $50.
HENDERSON REALTY LTD.
385-9741

RADIOS—SOUNDERS—RADAR
VHF — Single Sideband — CB radio — Flasher depth sounders — Radar — Chart recording sounders Sales — Service — Installation.
Ball and Shemfit Electronics Ltd.
1 West Burnside Rd. 386-9414

115 HORSEPOWER JOHNSON, controls and tank. $1,250 or best offer. Recently overhauled. Hull 22' Brandlmayr, newly fiberglassed, $600 or best offer. After 5, 721-3560.

24' FIBREFORM EXPRESS, 215 horsepower, Mercruiser, sleeps six, depth ounder, C.B. radio, trim tabs, swim grid, toilet, sink, stove, ice box. $8750. 479-5532.

"GRAND BANK 36"
1968, twin diesel, mahogany hull, teak interior, like new condition, radar, depth sounder, radio, $84,000. 592-2558, 592-2613.

25' BELLBOY SABRECRAFT Express (1975) 188 Merc cruiser, F.W.C., fully equipped, $15,500. 595-8968.

1974 17½' FIBREGLASS FULL canvas inboard-outboard 140 OMC, approx. 175 hrs., good as new, 656-2645.

24' HOURSTON GLASSCRAFT 188 Merc, CB, sounder, sniffer, sleeps 5, moorage available, must sell, $10,500. 479-5128.

ONE 20' WOODEN HULL, 28 Johnson, asking $800; one 17' fiberglass over ply, 40 Johnson, 5½ Johnson, asking $1400. 598-6106.

1971 CHRYSLER OUTBOARD, 55 h.p., electric start, remote control, battery and tank, $650. 2575 Avebury Ave.

GREEN HORNET 22' K & C sedan cruiser, 225 h.p. OMC, fully equipped including VHF radio, $12,500. Phone 478-2484 after 4:30.

1977 16' SANGSTER, 2 1977 Evinrude outboards, 40 H.P. and 4 H.P., full canvas top, $3,400. 386-3962 after 6 p.m.

CHRISCRAFT
21' Express Cruiser, old but beautiful. Offers to $4500. 656-3448 or D. J. Yacht Sales.

SEA CHEST, 25 PER CENT OFF Henri Lloyd foul weather gear. Super 6 fire extinguishers, special $10.95. 9732 First, Sidney.

18' CLINKER WITH 25 H.P. Grey marine, electric start, enclosed cabin and toilet. $950. 383-0968.

14' PETERBOROUGH RUNabout, homemade trailer, $200. 385-8385, 388-6275 pager 732 anytime.

30' TROLLER, 4 TON A, IZUZU diesel, hydraulics, CB, sounder, $24,000. 656-1467.

81 SAILBOATS

BRAND NEW
TANZER
SAILBOATS ON DISPLAY
22'—7.5 metre (24½)—26'
at
BOB WHYTE MARINE
Sales and Service
656-7286
Corner Harbour and Resthaven

OCEAN PROVED, DOUBLE ender. 30' refitted and ready to sail anywhere. 7 sails, 25 horsepower Volvo diesel, Avon dinghy, sextant, logline, depth sounder, R.D.F. and much more. $29,750. 382-4027.

18' MAST HEAD SLOOP, 6'11" beam, all stainless rigging and fittings, dacron sails, fibreglass over plywood, with triple lapped seams, 300 lb. retractible steel keel, roomy cockpit with forward sleeping and storage, $2700, 477-8460.

BEST OF BOTH WORLDS. Roomy family cruiser-racer, trailerable too!! New 23' fibreglass sloop loaded for comfort, safety. For free brochure viewing and demonstration call 592-0082 or 592-0700.

1976 23' CUTTER BY NEWPORT. Custom finished with teak throughout. Fully rigged with main and jib sails, lifelines and pulpit. 4 berths, marine head, new 6 HP Johnson long shaft. Like new. $6,650. Bob Whyte Marine, 656-7286.

VIVACITY 20, AS NEW, 3 SAILS, fin keel, lead ballast, full semi-enclosed head, wood and coal stove, lots of storage. English built to very high standards. Reduced to $7995. Victoria Boat Mart, 453 Head St., 383-3324.

FLUSHDECK HAIDA 26 HALcyon, many extras. Raced 67-77 (dry stored 70-75), performed respectably in: Juan de Fuca, full Swiftsure, Southern Strait of Georgia, etc. Cruised to Prince Rupert and on Lake Ontario. Original owner. $13,900. 595-6717.

ERICSON YACHTS
Alex Chisholm Yacht Sales
Anglers Anchorage Marina
933 Marchant, Brentwood Bay
652-3531

28' KETCH, CEDAR ON OAK construction with 12 hp. Faryman diesel, 5 sails. $21,000. On display Victoria Boat Mart, 453 Head St., 383-3324.

CHEAPER THAN A SAN JUAN 24, faster than a Cat 27, good cruising for two weeks, yes, the 26' Fibreglass Thunderbird. 385-0384.

RIVIERA STAR 24. A BEAUTY. Much loved. Mint condition. Loaded, 3 sails, sleeps 5. Open for inspection near Swartz Bay. $12,500 or offer. 598-8458.

RANGER 23. 5 SAILS INCLUDing spinnaker. Excellent condition. Fully fitted for cruising or racing. Asking $13,500. 592-4011.

81 SAILBOATS

Gypsy Yacht Sales
KONG
HALVORSEN
ISLAND GYPOSY Diesel Cruisers
ISLAND DRIFTER Diesel
MOTOR SAILERS
GOING CRUISING?
DISCOVERY 42
Custom Built. 2000 mile cruising range with Chrysler-Nissan Diesel. Aft-cabin, wind vane, and good sail inventory. Back from south seas cruise. On display. $89,000
WESTSAIL 32
Beautifully maintained by original owner. It's hard to find a better equipped Westsail. Vane steering, mast pulpits, instruments, good sail inventory. If your looking for the best this is it. Appointment to view. $75,000
BAYFIELD 30-32
1977 model. She's equipped with wheel, diesel, vhf, fridge, holding tank, cutter rigged. Heavy construction and a long full keel make her a safe comfortable family cruiser. On display. $38,900
RACING?
HUGHES
NORTHSTAR 26
Sparkman-Stephens design. 170%, two jibs, spinnaker, 4 cockpit winches, diesel power. Very fast and sleeps four. On display $20,900
THUNDERBIRD 26
One of the best equipped available, two 150%, worker, spinnaker, sounder, knotmeter and much more. Successful race record. On display. $9450.
SANTANA 25
A rare beauty from California, in new boat condition. New North main, one year old Tri-Radial spinnaker, 180%, 150%, 100%, 6 winches. Very fast quarter-ton. Sleeps four. Hurry! On display. $16,900
Many More
Sailboats
At Our Docks
On Display
Up to 15 Year
Bank Financing
O.A.C.
2270 Harbour Rd. Sidney 656-5591

26' TANZER, 1976 WITH 9.9 Johnson and two sails. Bring your tooth brush and sleeping bag, ready to go. $17,900. On display at Victoria Boat Mart, 453 Head St., 383-3324.

FIBREGLASS SAILING DINGHY, professionally built, used twice, $350. Mast, sails and stainless rigging, new, used with 8' dinghy, $150. El Toro sailing shell, needs finishing, $50. 477-4754.

WANTED: 25' PLUS SAILBOAT. Have 1977 5-speed sports truck with mini camper, Hobby type catamaran and trailer for partial trade, or will sell separately. Shawnigan (112) 743-3252.

26 THUNDERBIRD, FOUR SAILS, one year old, new sail cover, new cockpit cushions, two engines, dinghy, boat is very clean. Asking $7995, Victoria Boat Mart, 453 Head St., 383-3324.

26' T-BIRD, RACING AND CRUISing equipped with 9½ Johnson outboard, 7' dinghy, 2 complete sets of sails. $6300. 112-339-3820.

PACESHIP PY23, RACE OR cruising equipped, 7.5 Merc, spinnaker, dinghy, etc. Asking $11,000. 477-9994.

18' CROWN SAILBOAT AND trailer, good condition, SS rigging, inflatable dinghy, $4000 firm. 479-2964.

YACHT OWNERS CHARTER POOL. Power or Sail, skippered or U-Drive. 24'-110'. 382-6633.

EUROPEAN 12' KLEPPER Master, 15' mast, jib and main sail, must be seen, $500. 478-8731.

FIREBALL CLASS SAILING Dinghy, fully-equipped, very reasonable. 595-6444.

CAL 20 SAILBOAT, EXCELLENT condition, Asking $6000. Call 384-8778.

1976 23' PACESHIP, SLOOP, ON tandem trailer, $12,900, complete, or sell separate. 652-5895.

16' FIREBALL, TRAILER, $650. 658-8678.

HAIDA 26 MK II, CUSTOM INTErior, very well equipped. 592-7086.

DAVIDSON 17 FOR SALE, COCKpit cover, etc. $2400. 652-2237.

16' PETROLE CLASS SAILBOAT, $1400, 478-7598 after 5.

11' SNARK SAILING BOAT, EXcellent condition. Phone 478-2344.

92 SPORTING GOODS

Robinson's
RIFLES: Rem. 7mm 4x, $349; Park-Hale .270 4x, $249; B.S.A. 30-06 4x, $239; Browning 308 auto., $299; Alpine 270, $179; Mossberg 30-30, $99. SHOTGUNS: Higgins 12g pump, $124; Win. mod 12, $299; Bock 12g O-U, $239; Browning O-U 12g grap, $649; Ithica 12g O-U trap, $395. PISTOLS: Luger Erfurt 1916, $349; Colt Gold Cup, $529; S-W mod 36 .38 SPL, new $124; cased Colt Navy Perc .36 cal. $109.
See Us For The Largest Selection Of Air Rifles and Pistols
FREE 1 YR LAY-AWAY PLAN
1307 Broad St. 385-3429

INTERNATIONAL
KNIVES
Rifles — Pistols — Shotguns
Airguns
Buy — Sell — Trade
574 Yates St. 383-2422

PLAY MOR
Billiard Tables, Shuffleboards
Cues and Accessories
Poker Table Tops for Card Tables
FOOSBALL TABLES
Factory to you—and Save!
384-3332 517 KELVIN RD.

FRANK WHITE'S
SCUBA SHOP
832 Fisgard 385-4713
We would like to wish ourselves a HAPPY 21ST BIRTHDAY. Watch for our upcoming CELEBRATION SALE. Next Diving Course starts 2nd week in April. Register now.

RIMPAC DIVERS Ltd.
Next open water diving course starts May 1. Enroll now in this popular course taught by "The Professionals." Enquire at the shop at 9818 5th, Sidney or phone 656-6313.

ENJOY YOUR GOLF MORE with top line 1975 Power built Thoroughbreds, covered, with bag and cart. Excellent. Yours for best offer on $450. 478-4669 after 6 p.m.

BRUNSWICK CROWN POOL table, 5'x10', 3-piece slate 1¼", weighing approximately 1200 lbs., new cloth, 5 cues, ashtrays, two sets of balls. $1,500 firm. 384-4492.

303 CUT DOWN. P14 OR P17 with 4X Bushnill scope. $100. 479-7516 after 4.

2 FJALLRAVEN PACKS AND frames, Sigg cooking pots, Svea stove. 721-3409.

CAMP TRAILS, BACKPACK ON Astral Cruiser frame. 478-1134.

SPALDING GOLF CLUBS WITH bag and cart, $45. 598-2950 after 6.

92 SPORTING GOODS

DIVERS
Custom-made wet suits at prices you will find hard to beat. Dive charters, groups or individuals welcome. Phone Dan Hall, 478-7808 evenings.

270 ALPINE DELUXE 4-POWER Bushnell scope. Asking $200 or best offer. 384-3956 after 6 p.m.

WANTED — GERMAN VARIable Ziess scope to fit Claw Mounts. 477-6534.

SET OF GOLF CLUBS, BAG $75, golf cart $30. Small golf bag and clubs $55, 384-9881.

WANTED: SILVA OR SUUNTO compass with mirror, 595-5506. 6-10 p.m.

TARGET 22 FOR SALE. REASONable. 598-2783.

WANTED; MANS FARMER JOHN wet suit, 5'9", 150 lbs, 595-3287.

DIVING COMPRESSOR — Bauer 2.5 cubic ft., new. 384-3092.

SMITH AND WESSON MODEL 28, 4" revolver. 383-2738.

WINCHESTERS FOR SALE.
477-6534

93 CAMERAS, SUPPLIES and PHOTO FINISHING

LAST CHANCE!
BILL'S PHOTO SUPPLY AND BRAUN ELECTRIC CANADA LTD. ARE PRESENTING A PHOTOGRAPHIC SEMINAR COVERING DARKROOM AND ELECTRONIC FLASH, ALSO THE HASSELBLAD SPSTEM ALL DAY SUNDAY, APRIL 16. THE COST IS $30 INCLUDING LUNCH. FIRST COME FIRST SERVED. EARLY REGISTRATION IS ADVISED. TICKETS AVAILABLE DOWNTOWN STORE ONLY.
Bill's Photo Supply
1675 Douglas 383-7443
NEW HOURS 9-5:30
THURS. AND FRI. 9-9
LANGFORD STORE
NOW OPEN
800 GOLDSTREAM AVE.
OAK BAY STORE
ALSO NOW OPEN
2047 Oak Bay Ave. 592-3122

HILTON PHOTOSUPPLIES LTD.
BRAUN CANADA
HASSELBLAD-FLASH
Monday 7:00 p.m., April 10th. Slide shows, portraiture with flash, models, posing, Polaroid back demonstration.
DARKROOM, Tuesday, 7 p.m., April 11th, Printing in black and white and colour.
FUN EVENINGS
6 PHOTO SPECIALISTS
ATTENDING
ADMISSION FREE
VILLAGE GREEN INN, DUNCAN
COME EARLY AND GET A SEAT.
GRITT FLOSS SAYS HE'S GOING
Hilton
24-HOUR SERVICE
Ektachrome E6 slide film and duplicate slides.

city photo
1227 Gov't.
385-5633

HASSELBLAD SYSTEM 500C, 50 and 150 mm lens, extra back and numerous accessories, asking $2500. Phone 388-6959 after 5:30 p.m.

FUJICA ST 701, SLR PENTAX, 28 mm. F3.5 wide angle. Pentax 135 mm F3.5 telehot. Bellows, plus accessories. Excellent condition. 246-9813.

NEAR NEW, BLACK PENTAX ME, with auto winder, 85mm lower case F1.8, 28 mm F2.8, Thyristor electronic flash, and filters, phone 598-7431.

ATTENTION STUDIOS! SALTZman professional camera stand. 477-3674, 6 p.m.

CUSTOM-MADE DEVELOPING table with drawers, $145. 383-4384.

PRIVATE CAMERA COLLECtion for sale. 386-2020.

BUSCHPRESSMAN 2¼ X 3¼ camera. 382-1167.

PENTAX, COMES WITH LENSES, telephoto and wide angle; 592-9246.

96 RANGES, STOVES and FURNACES

AUTOMATIC BAYCREST SELF-clean range with rotisserie, like new, new $619, selling for $325. 386-7050.

OLDER 30" FRIGIDAIRE ELECtric Range, white, good condition, $75. 592-6273.

MODERN WOOD AND COAL furnace, excellent condition, thermostat and blower, 479-9191.

1939 FAWCETT WOOD BURNING stove, oven warmer, cream colour, $425. 479-1912.

USED OIL TANKS, 50 TO 250 gals., reasonable. 658-5131.

30" VIKING ELECTRIC STOVE, $35. 477-1982.

97 FURNITURE

PENNY LANE OPEN SUNDAY, 9:00 till 3:00. We've just received a shipment from Europe mostly from Holland and Belgium. Superb European 10 piece heavy solid oak dining suite, table, 7 chairs, buffet and linen press, bnly $1395; 10 piece heavy solid oak diningroom suite, Queen Anne styling, table, 6 chairs, china cabinet plus buffet, $1295; solid walnut table, 6 chairs, plus buffet all refinished, $1195; nice little oak dressers from $79.95; Good selection of tables, chairs, wardrobes, financing available OAC. Easy parking at View Street Parkade between Douglas and Blanshard. Come browse and enjoy, 753 View Street, 388-9235.

WE NEED GOOD TRADES NOW, anything of value accepted. Turquoise hi-back sofa and chair $250; one 5-pce. dinette suite with hi-back chairs $59.95.

The Traders
388-6264 715 Finlayson
Open nights 'til 9 p.m.
Sat. 'til 6, Sun. 12-5

RIGA
UPHOLSTERY
Reupholstery of furniture — Boats — Campers, etc.
MARCH SPECIAL
20% off "Amerian Fabrics" or choose from in stock fabric from $4.95 yd. — Visit as in Market Sq.
For estimates with samples call 383-7621 or 384-6013 eves.

$40,000 SHIPMENT
JUST ARRIVED
ANTIQUES WHOLESALE
TO THE PUBLIC
Many sets 4 solid oak chairs, $96; all kinds of buffets from $99; lots of tables, draw leafs, drop leafs, oak and mahogany from $110; over 100 stained glass windows from $16, etc., etc. Axiom Antiques, 546 Herald, 383-4214.

OLD FURNITURE
Any style completely rebuilt or reupholstered. Quality guaranteed. Complete selection of upholstery fabric in stock at regular low prices. For in-home estimates: 476-0522, Tillicum Upholstery, 2612 Sooke Rd., Glen Lake.

ESTATE SALE
2-bedroom apartment furniture for sale. Double bedroom suite, one twin poster bedroom suite, chesterfield suite, color TV, walnut dinette suite, rugs, miscellaneous. 303-2565 Beach Dr., 3 p.m.-5 p.m. 598-2033.

MOVING TO TINY HOUSE
Must sell, antique oak wardrobe, twin brass beds with new mattresses and boxspring, coloured TV, convertible loveseat, oak dresser and mirror, etc. Page Marg Shore, 388-5464 No. 753 or residence, 388-6349.

DOUBLE BED, NIGHT TABLE and dresser, solid maple, 6 months old, $200. Table and 4 chairs, $50. Coffee table with 2 end tables, $50., Swivel chair, $30., Recliner, $80. Three lamps, $15. Chesterfield, $20. 383-4296.

SPANISH CHESTERFIELD AND chair $200, coffee table $100, 2 end tables and 2 lamps $40 each, all in excellent condition. 595-5271.

OVAL WOOD-GRAIN ARBORITE, double pedestal table with four matching swivel chairs, $110. 382-3791.

SINGLE BEDS, 3-PIECE CHESterfield set, double mattress, armchairs upholstered, 384-4555, after 8 p.m.

OLDER STYLE KROEHLER chesterfield suite, excellent shape, $100. 656-4157.

COLONIAL SEALY SINGLE REdibed, almost new, $275. 385-1608.

TODAY'S CROSSWORD PUZZLE

UNITED Feature Syndicate

ACROSS

1 Man's name: Abbr.
5 Banana concoction
10 Honduras port
14 Incline
15 Stereotyped
16 Mild oath
17 Plus
19 Look after
20 Old Fr. coin
21 Plane curves
23 Man's name
25 New Haven university
26 Changed completely
30 Defeated
34 Like very much
35 Seed appendage
37 Edible rootstock
38 Set of instruments
39 Partitioned
42 Scottish river
43 Of first principles: Abbr.
45 Glade
46 Excite to action
48 Secondhand transaction
50 Judges: 2 words
52 'phone part
54 Coasted
55 Cooking surfaces
59 Respond to a letter
63 Thrash
64 Crevice
66 Actor Burl ----
67 Retail establishment
68 Being: Spanish
69 ---- man
70 Cut the lawn
71 Building part

DOWN

1 Pronoun
2 Seek refuge
3 Auto pioneer
4 Move like a snake
5 Pricks painfully
6 In favor of: Prefix
7 Cable
8 France's neighbor
9 Worth being narrated
10 Furious agitation
11 Shield: Var.
12 Bowling alley unit
13 Writes further
18 Motored through
22 --- de France
24 Raise with effort
26 Gardener
27 Ancient Roman official
28 Election results
29 Perform an exercise
31 Pianist Art -----
32 Wipe away
33 Senior member
36 Runs in neutral
40 Pursuit of high principles
41 Make dry
44 Least sane
47 Elderly person
49 Eye part
51 Stared angrily
53 Musical direction
55 Insincere
56 Speak incoherently
57 Decorates cakes
58 Fill by packing
60 Habitual drunk
61 External: Prefix
62 Sail part
65 Before

RAGER TAME DECI
ELOPE IGOR EVAN
COLIC TUMESCENT
TED TELE TENSE
ECOLE CURATOR
PENURY BONUS
LARES PERIMETER
USO SLANT HRE
SEDENTARY PARIS
POUND POTENT
REMINDS PUREE
ALICE WANT SOL
CANESUGAR ERODE
ETON FELT NAMES
SERE ONLY THERE

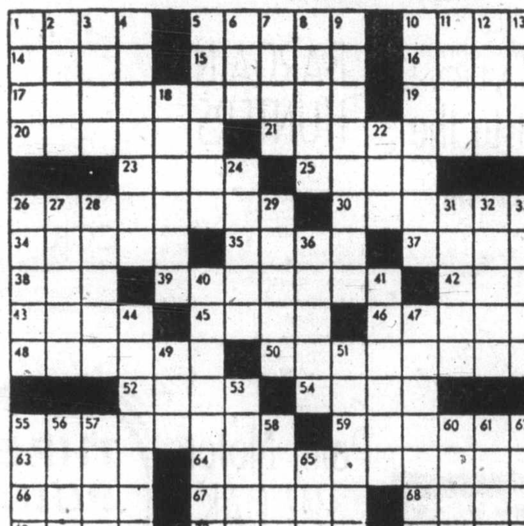

By R. A. POWER

97 FURNITURE

CLEAN-UP SPECIALS
16 Chesterfield suites
4 Dining room suites
8 Bedroom suites
9 Panasonic TV
4 Dinette suites
Odd box springs 3-3
Lamps—all ½ regular price
Odd mirrors regular price
Some Vilas pieces reduced
SKELETON STAFF available to serve you these last few days — DELIVERY EXTRA
CONTINENTAL FURNITURE
716 Johnson St.

MATTRESSES
INVEST IN THE BEST
INVEST IN REST
B. F. Goodrich foam rubber mattresses guaranteed for 20 years. Latex foam rubber automatically adjusts to variations in weight giving even support the full length of the spine. They are comfortable, cool, hygenic and are made in a fire retardant ticking. 3'3" $159 — 4'6" $179 — Queen, $229 — King, $299. Box springs to match. Polyfoam mattress topper pads, single $8.55, double $11.85, Queen $14, King $17.75. Angle iron bed frames with rug rollers $34.
IMMEDIATE DELIVERY
GREGG FURNITURE
2300 Douglas 388-7365

TWO CUSTOM-BUILT CAPTAIN'S beds, 12 large drawers, can be used singly or as a queen size bed. Queen size mattress, only 3 months old, cost $450 complete. 592-0190.

BEAUTIFUL KING-SIZE WATERBED, heater and frame, matching triple deresser, mirror and night table. As new. Must sell, 479-0428.

2 PIECES, CHESTERFIELD AND chair, 100% nylon, Scotchguard, highback, skirt, green print and beige background. Immaculate, $650. 598-1246.

FRENCH PROVINCIAL CHESTERFIELD and chair, reasonably good condition, color, mushroom, 382-6971.

HIDE-A-BEDS
Wanted, any condition, we pay $20 and up. 385-8385, 388-6275, pager 732 anytime.

MODULAR TYPE CHESTERFIELD, love seat, chair and ottoman; two ceramic top tables. 596-8206 afternoons and evenings.

TABLE WITH 6 CHAIRS, COUCH with 2 large chairs, ironing board, coffee table, odds and ends. 388-5716.

DINING ROOM TABLE, 6 leather chairs, retail $1281, asking $700, less than 2 years old. Moving, must sell quick. 595-0496.

ADMIRAL SIDE BY SIDE REfrigerator freezer, 18.2 cubic feet storage space, good condition. 382-0776.

HANDCRAFTED TEAK OR WALnut cabinets, and tile top tables, now on view at Pegasus Antiques, 1114 Langley Street.

DOUBLE BED $90. POLE CABInet, $8. Bookcase, $20. 2 dressers, $45 and $20. Recliner, $40. Mist Hairdryer, $25. 477-6169.

CHESTERFIELD AND CHAIR new condition, $250. Breakfast suite, arborite with 6 chairs, $150. Two end tables with lamps, $25 each. Phone 386-3683.

ROXTON OCCASIONAL TABLE, 1 hexagon and 2 lamp tables, coffee table; beautiful and like new, replacement cost $1100. Sell for $600 or best offer. 477-0488.

FIVE-PIECE DINETTE OVAL table 36x40-60, 4 bucket-shaped swivel chairs, black brown, trimmed in gold. Perfect condition. $175. 479-1043.

2-PIECE PATTERNED, VELVET chesterfield suite; patterned velvet loveseat; 5-piece bedroom suite with box spring and mattress; 477-0815.

TWO COMPLETE BEDS FOR sale, one brass type bed, one wooden bed, with mattress, box spring and headboard, plus one coffee table. 383-1210.

GOOD QUALITY FURNITURE AT low, low prices. Also used furniture. DODD'S FURNITURE, 2563 Quadra, 388-6663.

FRENCH PROVINCIAL COUCH, Early Victorian sideboard, Canadianna, antiques, miscellaneous. 384-3040.

MAHOGANY POSTER DOUBLE bed, excellent condition, mattress, spring, $225. 592-7556.

NEW BURL TABLE, EXcellent looking, offers, phone 479-6791.

SOLID OAK ROCKING CHAIR $100., glass top coffee table, 1 glass too end table, brand new $150. Offers accepted. 477-8517.

SAGERS' — VICTORIA'S LARGest selection of colonial furnishings 1802 Gov't, 386-3841.

CHESTERFIELD, LOVE SEAT, chair and ottoman, 3 months old, $850. 595-7868.

TWO CHESTERFIELDS WITH chairs, both floral, $75 and $150. 479-9194 after 5.

SOLID MAPLE BUNK BEDS. $65. Comfortable chesterfield, $40. 477-2333 evenings.

ANTIQUE BRASS BED, ¾ SIZE, tubular style, excellent condition, $650. 656-4266.

MAPLE BUNKS AND mattresses, in good condition, $200. 595-0690.

CHESTERFIELD AND CHAIR, green-gold, good condition, $325, 592-1062.

HIDE-A-BED GOOD CONDITION, green in colour, asking $130, 383-2628.

7 PIECE DINETTE SET, $75. Lazy Boy chair, $35. Hide-a-bed, $50. 386-2630.

MAGNIFICENT FRENCH REgency settee, blue, brocade, silk, upholstery, $995. 477-3389.

54" BOX SPRING AND mattress and brown sofa, all clean, $50 takes all. 382-0365.

COMFORTABLE, TRADITIONAL-style Kroehler sofa, love seat and chair, gold, beige, half price. 386-3071.

CHINA CABINET, ONE PIECE with glass doors, brand new. 478-0575.

LOVESEAT; MAPLE END table; Crestwood kitchen cabinet unit. 598-8507.

HIDE-A-BED, ARMLESS, AS new, $85. 383-0267.

DANISH MOD SINGLE PEDEStal desk, as new, $160, 598-3729.

CHEST OF DRAWERS, FOR sale, 385-4272.

THREE SOLID WOOD END tables, as new. 477-0695.

USED GOODS STORE
3932 Douglas Street.

RECLINER CHAIR, NAUGAhyde, as new. $85. 656-1951.

FOR SALE: TWIN BED, PRACtically brand new, call 592-9533.

BROWN PATTERNED COUCH and loveseat, $500. 479-0049.

OAK BUFFET, GOOD CONDItion, offers. 479-9194. After 5.

QUALITY SOFA AND CHAIR, $300. 598-3241.

CHESTERFIELD AND CHAIR, good condition, $175. 386-9104.

BEDROOM SUITE, GREY COlour, $75; 384-1529.

98 TV, STEREO, RADIO SALES and SERVICE

RENT TO OWN
1978 20"
ELECTROHOME COLOR TV
NOTE: Rent to own also available for 26" Console TV.
3 year 100% warranty on all parts, labour and picture tube. Call
CITY CENTRE TV
OPEN 10 A.M. - 9 P.M.
6 DAYS A WEEK
477-6971
Next to K Mart in the Mall

10th ANNIVERSARY SALE
STARTING APRIL 1st
Real special deals on color TV's: 20" from $429.95; video games from $21; radios with AM-FM PS bands. Were $74.95, now only $59.95; radio cassette recorders. Were $199.95, now $139.95; audio specials, mostly demos to clear at cost prices.
Free Coffee and Donuts
ATLAS STEREO AND TV
763 Fort St. 385-2712

Mais
385-2435
RENT — COLOR TV
or Black-white, appliances, furniture, microwave ovens, 1821 Cook.

CLEARANCE
12" Traveller solid state TV sets, AC-DC $99.95
ACTIVE FURNITURE DISTRIBUTORS
566 David St. 382-8274

ELECTRON TV
100 BURNSIDE W.
TV tube testing service free.
383-5432

BUYING NEW 20" COLOR T.V. from Chew's TV, selling excellent Zenith console Chromacolor, 3 years old, must be seen to appreciate. $425. 595-7561.

PROLINEAR TURNTABLE, 100 watt Advent speakers, Kenwood receiver, Akai cassette deck. $850 or offers. Chuck 384-0035.

BRAND NEW LISSEN SPEAKers, BD2000 turntable, Empire cartridge, Super 50 watt amplifier. $450. 598-2581.

QUALITY STEREO SPEAKERS; pair each of EPI 150 and of Kef "Calinda". Reasonably priced at $250. and $400. 386-8169, Barry.

ADMIRAL COLORED TV, CONSOLE MODEL, 26" SCREEN, VERY GOOD CONDITION. $200. 658-1183.

TV SERVICING, SAME DAY service call, reasonable rate. Call 385-0250 between 9 a.m.-5 p.m.

19" PORTABLE HATACHI COlour TV for sale. Call after 6:30, 595-1915.

COBRA 135, AM-S.S.B. $250 OR nearest offer. Turner, Super Sidekick mike, $50 firm. 479-1029, after 5.

WANTED: PORTABLE STEREO radio cassette player, reasonable. 382-8972.

DYNACO STEREO COMPONENTS, with speakers. Asking $500, 385-5554.

MUST SELL, 20" RCA COLOR portable, one year old, excellent condition, $300. 382-7306.

MUST SELL
House speakers, Altec 19"; CB; 747 Johnson. 656-5605.

NAKAMICHI 610 CONTROL PREamplifier, like new, $1000 less. Must sell. Sacrifice $550. 384-5521.

EXPERIENCED T.V. REPAIRman, reasonable rate, 658-1038 evgs.

PROLINEAR STAGE 300X speakers, as new, $450 pair. 592-4082.

PEARSE SIMPSON SIMBA CB radio with extras. Phone 478-5807.

HAM TRANSCEIVER, TA-33, etc. 385-8198.

CABINET STEREO ASKING $500, A-1 condition, phone 478-5807.

ONE T-4055 ONKYO TUNER, new. Offers. 598-7884.

AVANTI PDL2, CB ANTENNA, about year and half old. 592-2708.

STEREO CONSOLE, $450 FIRM. Must sell, leaving town. 388-5775.

SCOTT AMPLIFIER AND tuner. $100. 382-1167.

CROWN DC 300A POWER AMP, like new, 479-8630 after 4:30.

99 GROCERIES, MEAT and PRODUCE

WILLIAMS
QUALITY MEATS 795 FORT ST
384-0525 — 384-0526
GRADE "A" FREEZER BEEF
Sides—$1.15 lb. Hinds— $1.49 lb.
Full Baron—$1.39 lb.
Cut, Wrapped and Frozen
Price per pound increase due to trim, bone, etc.

ALBERTA MEAT MARKET
Sides Gr. A. choice baby beef. 180 lb. avg. $1.13 lb.
Hind quarters $1.29 lb.
Cost per pound increases due to trim, etc.
1811 Cook 383-8552

SCOTCH MEAT SPECIALTIES AT McCOLLS
Black puddings, meallie puddings, haggis, slicing sausage, Scotch meat pies.
PARLIAMENT MEWS
Ste. 5—230 Menzies St. 382-1611

YOUR PURCHASE OF BABE'S Honey insures continuation of free pollination of local fruit, vegetables, shrubs, and flowers. Available every grocery or at farm. 658-8319.

FRESH GOOSE EGGS, $1 each. 477-2452

100 MISCELLANEOUS FOR SALE

80"X96" ENCLOSED UTILITY trailer, canvas covered top, $200; small gas engine on base, $30; lounge swing with canopy, $35; picnic table, $30; dryer, $95; washer, excellent $150, 30" stove, $30; 24" stove, $75; small 3-drawer oak desk, $45; 19 cubic foot upright freezer, $200; 385-8385, 388-6275 pager 732 anytime.

Carpet Cleaning SPECIAL
Living Room, Hall $29.95
Liv. Rm., Din. Rm., Hall $34.95
656-6894 388-4083

IT'S TIME
For Spring Servicing on your lawnmower. Specializing in Toro, Lawnboy, Tecumseh and Briggs and Stratton.
KEN PRASING EQUIPMENT
478-9313 934 Goldstream

GARAGE SALE!
Sat., April 1st, Sun., April 2nd, 11 a.m. to 3 p.m., 990 Lovat, corner of Savannah. 382-9706 for directions. C.B. radio: Down sleeping-bag; Bowling ball; games and miscellaneous items.

SPRING SALE, 55 - 3987 GORDON Head Rd., dishwasher, work-mate, wheelbarrow, wet-dry vacuum, miscellaneous power and hand tools, building supplies, wood windows, water skis and accessories, and miscellaneous items, Sat. 1-5, 477-3019.

SPRING REDECORATING SALE, Sat. and Sun., 9 a.m.-5 p.m. 3073 Albany St., Furniture, baby walker, highchair, jolly jumper, electric lawnmower, portable colour TV, record player, paintings, plants, and lots of small items, everything really cheap.

GAS STOVE, FREE; LAUNDRY tub, free; white bricks, four H78-15 belted summer tires; 15" Ford mags; 160' of 6' green chain link fence, '68 Ford Station wagon. Need large newer fridge. 384-6809, weekends only.

USED OFFICE EQUIPMENT
Desks, chairs, tables, pictures, waste baskets, plants, dividers, counter matching love seats and coffee table. Coat rack. Manual and electric typewriters, adders, calculators. 386-8396.

VANCOUVER ISLAND ANTIQUES and Collectables presents a spectacular Annual Spring Sale and Show. Esquimalt Sports Centre April 14, 6 p.m. to 10 p.m. April 15, 10 a.m. to 10 p.m. April 16, 10 a.m. to 4 p.m. Admission $1.00.

TRADE-UP — GIANT CAPACITY 26 cu. ft. Admiral freezer, $338 with your approved trade (not necessarily a freezer) at Butler Brothers, 1720 Douglas St. (Across from the Bay). 383-6911.

ALUMINUM ROOF RACK — FITS Jimmy or Blazer, wrap-around style; heavy-duty Pioneer Chain saw complete with new chain, 479-1474.

BASEMENT SALE; COFFEE and end table, chair, bedding, dishes, clothes, and lots of miscellaneous items, Sunday 9-5, 783 Hutchinson Ave., 385-8445.

SHELVING — SOLID WOOD OR steel for home, office, workshop, trucks, etc. Counter frames, pegboard hooks. R. W. Matthews Agencies Ltd., 388-4123.

SWING SET, TRIKES, MATERnity clothes, $15 each. GM car seat, $25; round baby walker, $8; antique iron bed $125, iron crib, $75. 598-5867.

HAVE PURCHASED SEARS KENmore dryer, sellinng portable Maytag dryer, good condition, $100 or best offer. 652-5779.

USED MARBLE WASH BASIN; stereo console model; arborite coffee table; cotton bedspread new, 385-1666.

JACUZZI $800. CURVED IRON stairway $2100, 1 Persian rug, machine made in Belgium, $400. 384-3690.

ELECTRIC ADDING MACHINE and Manual typewriter, just reconditioned and Manual adder. 2408 Millstream. 478-2401.

HAMILTON BEACH MIXER, $20, Osterizer, $20; G.E. hairdryer, $10; G.E. travellers electric iron, $10; 382-0979.

HAVE PURCHASED SEARS KENmore washer, selling McClary Easy washer, excellent condition, $100, 479-1306.

VOLKSWAGEN TENT, AS NEW, $300. Pump blow torch, $10. 3 cwts chain hoists, $25. CALL 658-8368.

ROYAL COPENHAGEN PLATES; '71 Mother's Day, '70-'73 Xmas. 477-0998.

POTPOURRI TOILET, LITTLE used, 9x6 green rug, very clean, reasonable, evenings, 386-6653.

APPROX. 57 SQ. YARDS BEIGE carpet, older type sewing machine. Reasonable. 385-5474.

SOOT-SCOOT REALLY CLEANS, brick, stone fireplaces. At leading fireplace shops or 385-2820.

WHITE ELECTRIC SEWING MAchine with hide-away table. 383-8291.

MOVING — MUST SELL ALL household furniture and baby furnishings. 386-9855.

PARKER CAR WASH
Model 3-964, fully automatic. Phone collect 743-2713, after 6 p.m.

OSTRICH PLUMES FOR COStumes or decoration; most colours-sizes. 385-1824.

PORTABLE CASSETTE TAPE recorder, Sony; 2 small carpets, small desk. 384-4992.

MACHINE FOR SHAPING EXtended fingernails, portable hairdryer, 479-3327.

CRYSTAL CHANDELIER
Crystal ceiling chain drop, crystal flush mount. 479-5898.

Mais
385-2435
New Dryers
Speed Queen automatic dryers, gold, 10 only. $288
Scratch/Dent
Refrigerators from $348
Guaranteed Used
30" electric range $78
Bradford washer-spin dryer $148
Portable dishwasher, excellent condition $168
21" color portable TV $175
Rentals
Microwaves, ovens, TV's, furniture and appliances available.
1821 COOK

DEMOLITION SALE
WOODWORKING SHOP
Lumber, plywood, hdwd. cuttings etc., 3 phase motors, 3 phase radial arm saw, electrical switches, etc.
486 Garbally Rd.

Mel's BARGAINS
USED FURNITURE
Viking dishwasher $225; maple 3 drawer chest $80; Moffat Fiesta range $175; teak sewing table $150. 3460 Quadra, 384-3152. Chargex Available.

TWO ROLL-AWAY COTS, $25 AND $30; large plywood desk, 5 drawers, $30; hi-fi stereo, $30; 25" black and white console TV, $40; kitchen suite, 4 chairs, $30; bed chesterfield, ¾ size, $20; ping pong table, $40; pole lamp, $5; large solid oak table-workbench, $35. 478-6804.

INLAID MAHOGANY BED, brass and iron bed, Victorian Piano, buried walnut wardrobe, oak gate leg table, brass, copper, collectables. Also second hand goods. Sidney Bargain House, 2372 Beacon Ave. 656-3621. Seven days 9-6.

SALE OF EX-RENTALS: Cances, Zodiac boat, 7½ Mercury OB, tent trailer, canoe trailer, porta-potti, tents, 2 motor homes, etc. 6536 Oldfield Rd. Saturday and Sunday only.

CANADIANA FURNITURE, round oak table, round mahogany table, oak roll top desk, antique stove, misc. collectibles. Red Barn Antiques, 4596 West Saanich Road, (Royal Oak).

POOL TABLE, PING PONG TOP, accessories, $125; Hideabed, $60; Buried table root stand, collectors, $25; large oil paintings, seascape. 592-1072.

UNIQUE MEXICAN WROUGHT iron, light fixtures with amber glass; 5-light dining room chandeliers; 3-light wall fixture; 2-light ceiling fixture. 477-4066.

CUSHIONS, DOUBLE AND SINgle cord and tapestry. Ideal for casual floor seating or for your homemade furniture, $10 and up Monastery Furniture, 942 Fort St.

9'6" CAMPER; 3,000 WATT GENerator; heavy duty extension cords; shop grinder; oscilloscope and AVR. 479-7268 or 388-6275, pager 940.

4-MAN TEE-PEE TRAILER, 30" bathroom vanity, new 3x12 circular above ground pool, small fridge, 9x12 carpet plus miscellaneous, 721-3759.

MCCLARY STOVE, EXCELLENT condition, $135. Arborite table, four chairs, Utility table. TV tables. Electric beater with juicer-grater attachments, skis. 721-3373.

AMANA 12 CU.-FT., UPRIGHT freezer, excellent fast freeze. $150; sump-pump, new, $40; XL12 Homelite chainsaw; $125; three 8' teleposts, new, $30; 598-5722.

COMPLETE HOUSEHOLD FURnishings for sale, including large appliances, lawn furniture, some antique furniture, small table saw. 386-0286.

SMALL DARK GREEN CHESterfield $30, hand wringer, gasoline iron, 2 burner alcohol stove (Punher), miscellaneous, no calls after 8, 382-9334.

HEAVY DUTY KENMORE WASHer and dryer, Harvest Gold, used 1 month, asking $550; GE lawnmower, asking $75; 385-4068, 479-4238.

58" PROJECTION SCREEN, PROjector table. 8 mm camera. Slide sorter. Lovely 9x12 rug, assorted drapes, inexpensive. Offers. 384-4228.

MEN'S HOCKEY EQUIPMENT, full gear and bag — $50. Realistic 40-Channel CB worth $160, will sell for $90 or best offer 479-4676, ask for Gary.

MAN'S 3-SPEED BICYCLE $45, Hoover washer spin dryer $100, 5-piece chrome suite $50, all in good condition. 479-3926.

GENDRON POOL TABLE, $275. Fridge and stove $165. Queensize bedroom suite, $450. 721-3045, (Saanich).

BOYS 5 SPEED BIKE $20, large wardrobe steamer trunk $20, Large Deely tricycle $20. Phone 386-1886.

FOUR BUNDLES SANDLEWOOD duroid shingles, $15, Lacrosse gear for 12 to 14 yrs. stick, kidney pads. Skates, size 6½ boys. 478-3548.

SMALL FRANKLIN FIREPLACE, used one winter, $95. Two burner Olympus alcohol camp stove. Ideal for boats, new, $50. 595-1863.

DINING ROOM TABLE AND four chairs, (teak), $150; chesterbed, $250; misc. pots and pans; portable typewriter. 385-5504.

BRITISH INDIA RUG, AS NEW, 9x12, $450. Occasional chair; 16 in. B-W TV; assorted light fixtures; commode. 477-2373, 11 a.m.-6 p.m.

USED LUMBER, FURNACE, 9X12 green rug, plywood different sizes, 3006 rifles. 388-7674 or 386-1819. Saturday and Sunday after 4 p.m.

YARD SALE. OLD CLOCK, JEwellery, collectors pocket watch, lawn tools, and much more. 1421 Taunton, 595-7918.

RCA VICTOR TV, NEEDS REpairs, Jolly Jumper twillight light, ironing board, odds and ends, reasonable, 384-6009.

MEN'S RALEIGH FIVE SPEED $50, giant lego collection, $40, 598-1607.

GRANDFATHER CLOCK, TEA wagon, drop-front desk, lathe, 1045 Balmoral.

HOUSEPLANTS
Very reasonable prices, phone Greenthumb Ent. 478-9434.

THICK, SMOOTH CONCRETE slabs 16"x12"x2½", 85c. Delivered. 592-7068.

9 HP ROTOTILLER, NEW CONdition, 2 speeds and reverse, $300. 642-4593.

DELUXE MCCLARY STOVE, 15 cu. ft. Admiral dual-temp fridge. 382-0603.

ELECTRIC GUITAR, $70; SUZUKI motorbike, $75; heavy duty paper carrier, $7. 478-1438.

SELF PROPELLED REEL mower, $75; electric slicer, $35; 479-1859.

CRUSHED VELVET DRAPES, 8' wide by 84" long, queen-size spread, amber color. $375. 656-4878.

CLAWFOOT BATHTUB WITH plumbing, in good condition. $25. 595-6754.

LAWN BOWLS, 5" NEW BY Taylor-Glasgow, $40. Deluxe bag, $20. 386-7892.

MINK JACKET, (AUTUMN haze), size 14, $700, 592-6559 call after 5 p.m.

11' LEONARD FRIDGE, ACROSS-top freezer, older style, good condition. $35. 384-8594.

NEW FRANKLIN FIREPLACE and accessories, $125. 656-1456.

BARGAIN ANNEX
(Lower Main Floor of STANDARD FURNITURE)
NEW and USED
USED gold velvet swivel rocker $119
NEW oval braided carpet 8'6"x11'6 reg. $99, to clear $59
USED Maple drop leaf coffee table $79
NEW 6x5'3" bathroom carpet, gold, brown $37.50
USED large round coffee table $99
FREE DELIVERY
Come in and Browse Around
Trade-Ins Accepted
CREDIT TERMS AVAILABLE
737 YATES
382-5111

KILSHAWS
1115 FORT STREET
AUCTIONS
Friday at 7
Appraisals
for Insurance and Sale Purposes
384-6441

OUR CONTAINER IS UNPACKED and cleared by customs. Piano special, $299.95; sets of 4 oak chairs, some only $79.95; lots of oak buffets from $79.95; marble top washstands, and wardrobes; John E. Broadwood baby grand piano in solid Rosewood, Sunday only special, Reg. $2995. for only $1495. Also rare fine player piano. Open Sundays, 15 minutes from town, 10 from Woolco. Financing available OAC also Chargex and Mastercharge. Pete's Place, 786 Goldstream, 478-6000.

Mel's BARGAINS
Mahogany wall units in 9 sections, covers area 12'x7'x8" $995; Floral loveseat $250 walnut buffet $80; 24" range $50. Mel's Bargains, 3460 Quadra, 384-3152. Chargex available.

$40,000 SHIPMENT
JUST ARRIVED
ANTIQUES WHOLESALE TO THE PUBLIC
Many sets 4 solid oak chairs, $96; all kinds of buffets from $99; lots of tables, draw leafs, drop leafs, oak and mahogany from $110; over 100 stained glass windows from $16, etc., etc. Axiom Antiques, 546 Herald, 383-4214.

GORGE RD. GARDEN CENTRE Ltd., 475 Gorge Rd. East, 383-0744. Open every day, 9 a.m.-8 p.m. Browse our tropical section, after work or in the evening an exciting selection of indoor and outdoor garden supplies. We will repot your house plants.

EXTERIOR PURE LINSEED OIL stain, especially manufactured for cedar and rough lumber. Springtime special, $9.98 per gallon. Waddell's Painting Supplies, 6640 Sooke Rd. 642-4232.

BOAT 12' GLASCRAFT
2,000-pound Caulkins trailer, 9x12 British India rug. Horizontal body vibrator, electric tank thermostat, compressor air hoses, drapes. Miscellaneous items. 656-6375.

BASEMENT SALE — SPRING cleanout of goodies for housewives and hubbies too! Coffee included. Saturday and Sunday, April 1 and 2, 9-5, 3938 Margot Place. (off Cedar Hill X Road).

MUST SELL SINGLE BED, wooden chars, older chesterfield, older Westinghouse fridge and stove. upright freezer in need of repairs and many other items. Phone evenings 477-0392.

UNIVERSAL TRADING CENTRE 584 Johnson, Upstairs Warehouse. Bargains. Tools, furniture and fridges, curios, glasswear, pictures, stereos, cameras and jewellery. 383-9512. We Buy, Sell and Trade

GARAGE SALE — DOUBLE BOX spring, mattress, with bookcase headboard, $85; 8-drawer chest, $25; lady's clothing; odds and ends. Sunday, 1-5. 2856 Cadboro Bay Road.

CHINA CABINET, SLIDE PROjector; furniture, B and D trimmer, electric fireplace, electric train set, toys, books, new crinolin, many items, reasonable offers. 3357 Swindell. 478-6209.

GARAGE SALE: 1529 EARLESton off Cedar Hill Rd. 10 a.m. to 5 p.m. Saturday-Sunday 1st and 2nd of April. Furniture housewares, lawn mowers and much more. 477-6866.

KENMORE COMPACT PORTAble automatic washer and dryer, white, pair $650. Sears double bed chesterfield, smoke tones, $300. 479-5972.

WHO ELSE HAS KEYS TO YOUR home? Set your locks to different keys.
PRICE'S LOCK AND SAFE LTD.
847 Fort Street 384-4105

GET HEALTHY WITH EUROPEan Health Spa paid up 10 year membership, $600. best offer. Please call Gary after 4 p.m. 384-2810.

VIKING NORDIC ELECTRIC range, 30", $100. Small size refrigerator as new, model 275, $260. Kitchen table, arborite top, 54", set 4 chairs ,$50. 382-6563.

BROADLOOM CARPET, 15'6"X12', $70; antique satin drapes, turquoise, 48" each x 15' wide, $70. 477-5844.

BEAUTIFUL TWO-DOOR, FROST-free fridge, $250. Clothes dryer, $100. 385-1733.

HEAVY-DUTY, SPEED QUEEN washer and dryer, $600 set, only 7 months old, call 383-3107.

HEAVY-DUTY UTILITY TRAILer, good condition, $200. 478-8135, 478-7853.

RIMS FOR AUDI 100, LIKE NEW $45, car seats, Ford Tot guard $20, GM infant seat $15. 656-6704.

STAKE RACK AND PLATFORM, 5x8½ to fit boat trailer, $100. 477-4754.

SOLID MAHOGANY BUFFET and hutch, $450; kitchen suite Reg. $369, sell $250. 479-5453, 479-4655.

SATIN SHEETS, $20; AKTRON 8-track, $25; sewing machine, $20. 479-5216.

PORTABLE, AVOCADO KENmore dishwasher-cutting board top —as new, $200. 652-2538.

GUARANTEED WASHING MAchines and clothes dryers from $85. 592-4222.

KENMORE CHEST TYPE freezer, 13 cu. ft., 5 months old, $150. 477-8859.

TWO CHROME TABLES AND chairs, Whirlpool apartment-sized dryer, like new, 382-9069.

100 GALLON TIDY TANK FOR sale, $90. 479-6761.

10" TABLE SAW, FOR SALE. Phone 656-3070.

A SET OF TEN SCIENCE ENcyclopedias. 477-4089.

IBM SELECTRIC, OFFERS. 479-0326.

23 CUBIC FOOT FREEZER, $250. 479-5919.

USED GOODS STORE
3932 Douglas Street.

EASY AUTOMATIC WASHER, needs some repair, offers. 477-6560.

SCARCE ITEMS
Tea wagon, $299; drop front secretaire desk, $499; maple drop front desk, $179; corner china cabinet, $339; mahogany china cabinet, $299; console dining table, $189; Simmons single size hide-a-bed, $229; 9x14 British India rug, $299; single poster bed, white and gold, complete, $189; French Provincial coffee table $79; 2-pce. chesterfield suites, $95 to $599; Hide-a-beds, $99 to $279; complete bedroom suites, $199 to $399; single beds, $59 to $149; nite tables, $19 to $39; students desks, $32.95 to $109; chest of drawers, $49 to $149; dressers, $69 to $129; Hoover washer sprindry $199; firescreens, $18.95 to $44.95; vacuum cleaners, $32.95 to $69; Use your Chargex or Master Charge.
PANDORA FURNITURE LTD.
1050 Pandora Ave. 383-6319

OPEN SUNDAY
10 cu. ft. Westinghouse apt. size fridge from $125; 24" Westinghouse range, $89.95; Speed Queen washer rebuilt stainless tub 1 year warranty $199.95; coppertone frost free fridge plus range, 1 year warranty, $695; several sets of frost free fridges and Moffat double oven Gourmet ranges; deluxe Moffat double oven Gourmet range, guaranteed, new over $800 save at $299.95; GSW automatic washer, $125; Viking automatic washer, $150; superb GE range, guaranteed $175. Fiancning available OAC. 6 miles from Woolco at the Northeast corner Trans Canada and Millstream. Peter's Appliances, please no phone calls.

PENNY LANE OPEN SUNDAY, 9:00 till 3:00. Weve just received a shipment from Europe mostly from Holland and Belgium. Superb European 10 piece heavy solid oak dining suite, table, 7 chairs, buffet and linen press, only $1395; 10 piece heavy solid oak diningroom suite, Queen Anne styling, table, 6 chairs, china cabinet plus buffet, $1295; solid walnut table, 6 chairs, plus buffet all refinished, $1195; nice little oak dressers from $79.95; Good selection of tables, chairs, wardrobes, financing available OAC. Easy parking at View Street Parkade between Douglas and Blanshard. Come browse and enjoy 753 View Street,, 388-9235.

"OUR CONTAINER HAS ARRIVED"
From Jolly Ole' England. Chocktd full of furniture, painos and collectibles, as has been our policy, all sales to the public will be 10% below wholesale for the first few days. Wholesale is 20% off marked prices, so for the first few days the public will pay 30% off marked prices. On this container is a superb Baby Grand Piano for those people who missed the last one, do come and view this. Financing available at department store rates OAC. 15 min. from town, 10 from Woolco. Pete's Place, 786 Goldstream, 478-6000.

MOVING
Basement sale, Sunday — 10 a.m.-5 p.m., 77 South Turner at Niagara. 401 Singer Sewing Machine like new $399; Niagara Cyclo Massage chair $388; cabinet stereo $100, refrigerators $35-$175, large freezer, Exquisite 9-piece solid wood dining suite $1250, Oak office desk and swivel chair $199, vacuum, massager, many home things. 384-9790.

EATON'S WAREHOUSE STORE
749 View St.

BUNK BEDS, OFFERS, 105,000 VTU crawl space, free flow furnace, $150 or offers. Toro, walking grass cutter with cyclebar, $50 or offers. Antique walking garden tractor with one furrow plow, cultivator and discs, offers. White fridge, $30. double laundry tubs, white porcelain, 20. Girl's 3-speed bike, new $50. Space heater $30. 478-5755.

ANTIQUES, WARDROBES, OAK mantel, treadle sewing machine, iron and brass bed, hall tables, captain chairs, desks, wood table and chairs with buffet, chesterfield, beds galore, appliances large and small, baby items, reconditioned bicycles, lawnmowers, numerous miscellaneous items. Bill's Bargain Barn, Craigflower and Tillicum. 384-5235. Tues. thru Sun.

VACUUM CLEANERS
Over 200 reconditioned and guaranteed from $25-$300. Current models: Electrolux, Kirby, Filterqueen, Hoover, 2 Compact demos, 2 used Compacts. We take trade-ins. Mr. Sweeper, 2 stores: 906 Esquimalt Rd. at Head St. and B-310 Goldstream, New Commerce Mall, 474-1011, 386-3717.

COLORED TV, BLACK AND white TV, Filter Queen, Hoover upright, Electric broom, Kirby, single bed, table and chairs, hostess chair, bikes, fridge, oil burner, pool table, sofa bed, dresser, make-up vanity, 26" Franklin wooden stove, 14' boat and trailer. 386-6297.

PS
"THE PLASTIC SHOP"
2105 DOUGLAS ST., 386-1477. ONE STOP SHOPPING FOR ALL PLASTIC PRODUCTS, Industrial Plastics.

MOVING — MUST SELL, COUCH and chair $50. Bookshelf, $30. Bed, $25. Dresser, $50. Kitchen table and chairs, $25 coffee table, $100. End table, $10. Green french-style chair, $30. Oil painting, $15. Some odd plants. Reader's Digest Collection, $10. Phone anytime after 3, 385-7046.

OPENING APRIL 1ST
OWL'S NEST
We are back in business at 950 Fort Street, we hope to provide a service in collectibles and furnishings to customers old and new. Bill and Lynn Richards 383-3622.

REPOSSESSED CHAIRS
50 black vinyl swivel lounge chairs, $70 each; 500 stacking chairs, $7 each; 25 stacking tables, 30x30, $15 each. Pacific Business Equipment, 1005 Hillside, 388-7033.

COPPER BOILER, $50; 2—5'X7' Plate glass $$20 each; assorted wood framed windows and doors, $30; Steel Queen sink, $15; magnus Organ, $30; turntable, amplifier and speakers, $50; 21" Peugeot 10-speed, $100. 478-8731.

DOUBLE BRASS BED, JACObean rocker, cedar chest, McNees grandfather clock, white wrought iron patio table, 4 chairs, fridges, stoves, etc. Sidney. Nearly New, Old and Antiques, open 7 days, 10 to 5:30, parking, 656-3511.

WE ARE MOVING OUT OF town and selling all our furniture, odds and ends, including Pioneer stereo, automatic washer, etc. Taking offers. 384-1577 after 12 noon, any day.

SEMI-PRECIOUS GEMS; TOPAZ, Garnet, etc. Good for rings and pendants. Also, Sterling mounted pendents and bracelets. Serious buyers only. 384-4292.

SPECIAL PURCHASE INGLIS 2-speed, 5-cycle washer with self-cleaning lint filter. Save $50 at Butler Brothers, 1720 Douglas St. (across from the Bay). 383-6911.

SIMPSON SEARS, SWIMMING pool 9'8⅛" dia. x 30" deep, used one month, excellent condition, Offers. 386-0467.

GOLFERS, TOP QUALITY PROfessional putters, personalized, beautifully distinctive, low price from distributor. 478-4092.

INCINERATOR BARRELS, $6 DElivered, screens and covers extra. Old barrels removed, reasonable. 479-4067 after 6, before 8 a.m.

OLDER STYLE WHITE PORCElain basin and toilet, chrome taps and fixtures, excellent condition, $50 or offers. 479-6993.

CORRUGATED 4' WARDROBE, new $56, for $20; 5-ply wood cabinets, 3' and 2' high, $30; Green leather coat, $50. 598-1896.

GENERAL ELECTRIC WRINGER washer, $50; Frigidaire deluxe dryer, excellent order, $75; 658-5093.

CRAFTMAN ELECTRIC ROTARY motor, used 1 season, $60. 766 St. Patricks St.

MCCLARY EASY CLOTHES dryer, good shape, $75, 479-3568.

LINED DRAPES, 63X100, RUSTY-orange, near new, asking $50, 477-2702.

COMBINATION TV, STEREO and record player; blender; wedding dress, size 16, 383-3271.

BLACK AND WHITE TV, 2 OLD fashion radios, small desk, and cassette recorder, 477-9283.

TAG WIRE, BARB WIRE, older oil stove and hot water tank, mirror. 478-2374.

DEMONSTRATOR DISPLAY AND scratched Sunbeam and Oster appliances. Great values on Lawn mowers, grass clippers, mixmasters with dough hooks, frying pans, heavy duty blenders, irons, toasters, slow cookers and can openers. Sunbeam appliance Co. 912 Pandora 383-8543. Pandora and Quadra Streets.

QUALITY CANADIANA FURNIture and clocks, local Indian items, persian rugs, fine Canadian and European paintings. Guaranteed no container imports. Klee Wyck Antiques, 5269 Sooke Rd. 642-3452. Open 7 days a week.

2 SINGLE BEDS WITH HEADboards, $30 each. Three speed bicycle $25. Bicycle $15; old wooden dining room suite four chairs and captains chair and sideboard, Single bed with oak headboard and footboard. 385-9239 after 5.

GARAGE SALE; 4483 MAJESTIC Dr. Sears CD ignition, electric hedge and grass clippers, pingpong table, books, vise, childrens life jackets, Vega wheels and tires, and more. 2-4 Sunday April 2nd.

MAYTAG
WOLF'S Home Appliance centre, 709 Johnson, 386-1032.

USED FRIGIDAIRE PORTABLE dishwasher, $199. Maytag Coppertone dishwasher, $249 at Butler Brothers, 1790 Douglas St. (across from the Bay). 383-6911

MCCLARY REFRIGERATOR, $98; workbench, $39; hotplate, $19; wood carrier, $23; tri-lamp, $11; kitchen stool, $11. Miscellaneous. 592-6137.

SALMON COLORED CHESTERfield, $60 or offers. Heavy-duty aluminum seamless gutters installed. Reasonable. 477-9216, Wesley.

CACTI SALE
Planatarium, lower Commerce Mall, next to View Parkade. 383-6222.

Office Desks
30"x60", new. Private. 656-5929.

REFRIGERATORS
10 cu. ft. apt. size Admiral — gold colour. Never used. $295. Wholesale price. 595-1210.

COMMERCIAL DISHWASHER, used, Hobart undercounter and booster heater, A-1 condition, very reasonable. 382-0033.

MOVING, ALL FURNITURE, APpliances, camping, fishing and miscellaneous. 356 Lampson Rd. 384-9272.

TRAILER HITCH AND MIRRORS, $75; Black & Decker grass shears, $10; GE rotary lawn mower, $30; Hoover floor polisher, $10. 386-7005.

SLEEPING BAGS, PUP TENT, trunk, clothes dryer rack, shag rug, bed spreads, cowboy boots — Lady's 7, man's 8, 382-7553.

HIDE-A-BED, TABLE AND 4 chairs, bed and chest of drawers, also 8-track for car, must sell, moving, 384-8210.

HIDE-A-BEDS
Newly reupholstered, Ironing board, 385-8385, 388-6275, pager 732 anytime.

USED GLASS-DOOR-MODEL Seefire fireplace-stove, ideal for summer cottage, value $400. Sell $250, 477-6164.

SAVE $600
Fancy metal store shelves, nearly new, $1800 worth for $1200. Call 474-2744.

RUMPUS ROOM SPECIAL, 3-piece slip covered chesterfield, $20; curved loveseat, $10; lamp and hassock, $10; 382-9668.

DANISH MODERN COUCH, woven wool rug, 9x12, 2 suitcases. 721-3409.

KENMORE AUOMATIC, VERY good condition, $40. Phone 385-5226 anytime.

COMPLETE SET KITCHEN CABInets, 2 doors, dining room fixture, aluminum window. Offers. 478-1309.

125 YARDS OF TOP QUALITY plush carpet, new. ½-price. 592-2218.

CUSTOM MADE LOVE SEAT, vacuum cleaner, miscellaneous. 598-3665.

APARTMENT SIZE MOFFAT fridge, irrigation pump and shutters. 595-3712.

APT.-SIZE FREEZER, WOODgrain, good condition, $200, phone 479-8557.

GOOD QUALITY LADY'S clothes, size 12-14, one coat and tweed suit, size 16. 479-1476.

BEAUTIFUL ITALIAN TILE, direct import prices, free estimates. 386-2812.

SCREEN REPAIRS
B.C. ALUMINUM 3930 DOUGLAS

ONE DOUBLE STAINLESS steel sink with wall-mounted faucets. $35. 658-8947.

24" VIKING STOVE, WHITE AND wood pattern, Offers; Dial-a-matic Hoover, Offers. 477-8204.

PIANO, COFFEE TABLE, END table, all in good condition. 383-3753.

SPECIAL! SPECIAL! SPECIAL! Racquet club shares, $600 value for $350. 382-8308.

9' SLIDING GLASS DOOR, $110. Wanted fiberglass canoe and small fridge, 477-6722.

YARD SALE IF NO RAIN, SUNday, April 2nd. 12-4:30, miscellaneous items, 1895 Foul Bay Road.

ELECTRIC BARBECUE $45, TIFfany shade (small), face tablecloth, ladies suede boots, size 8. 382-2290.

MOVING, MUST SELL HIDE-A-bed, dressers, love seat, miscellaneous. 382-3355, after 6 p.m.

MAYTAG PORTABLE APARTment washer, excellent condition, 598-6962. $150.

V.I.P. HEALTH SPA MEMBERship for sale, good price, days, 388-6246.

5-PIECE CHILDS BEDROOM suite, $250, Sears Powermate vacuum, $200, 478-5497.

WATERBEDS
478-7345 DAY OR NIGHT

OUTDOOR INCINERATOR BARrels, ready to use; free delivery, $5.95. 383-1328.

SMITH-CORONA PORTABLE Standard Typewriter, as new condition. Offers. 477-4191, 386-6317.

REGIONAL APPLIANCE
SERVICE guaranteed, sales parts.
386-3117 464 BURNSIDE E.

15" SKIL CHAIN SAW, ASKING $125. Hamster Habitrail with all accessories, $18. 385-3552.

SPEED QUEEN WASHER, clean and running, $125. 382-8496.

NIAGARA CYCLO-PAD. FOR IN car or home. $50. 595-4128.

G.E. PORTABLE DISHWASHER, excellent condition. $125. 479-0978.

HARVEST GOLD FRIDGE, $250 stove, $300. 652-3574.

SANYO PORTABLE WASHER-dryer. 386-0702.

LARGE WHITE DELUXE fridge, $200, 656-2310.

UTILITY TRAILER, 4 EXTRA tires and rims, $100. 595-0690.

FOR SALE: ONE JUNIOR GOLF club set. 478-3339.

TWO SECTIONAL COUCHES $50, Volero drum set $250. 478-0079.

BABY BATH CHANGE TABLE, fish room compressor. 592-0108.

FOR SALE: DANBY-IGNIS REfrigerator, good condition. 384-4648.

SAVE $100, RACKET CLUB shares. Phone 477-6515.

HOOVER SPIN DRYER, GOOD condition, $100, 478-5309.

USED WRINGER WASHER, good motor, $50. 383-8386.

NCR BOOKKEEPING CASH REGister, $200. 386-3371.

CARPET 9 BY 12, NEARLY NEW, best offer. Call 382-7995.

15 CUBIC FOOT FREEZER, chest type. Phone 478-2344.

NEARLY NEW FURNITURE and appliances, etc. 386-8863.

ONE ARCTIC WOLF RUG, mounted, $550. 477-3679.

HALL RUG, 10' BY 28', OATmeal. Stole, double cape. 382-1180.

FOR SALE; SELF-PROPELLED reel mower, $85. 384-6816.

WASHER SPIN DRYER, EXcellent condition, $85. 598-8777.

POTTERS WHEEL, KICK OR electric. Offers. 388-7607.

KILIMAR 2¼ CAMERA, 3 lenses, 150 mm telephoto, 80 mm, 52 mm wide angle, bellows, case and extras, $295. 384-5691.

NORESCO DUAL 10-10 STEREO changer, speakers, 2 platform rocker chairs, upholstered. 384-1040.

ONE CANVAS TENT, 10X12, tent heater, campinmg stove, in good condition. Asking $100. 383-5888.

KNITTERS! NOW OPEN, KOBE'S Woolcraft, quality woolen yarns, 9940 Fifth Street, Sidney, open 11 a.m. to 3 p.m. 656-2276.

PORTABLE MILLER ARC welder, 220, 110 power plant, fully reconditioned. Ted 477-1786.

MECHANIC TOOLS AND BOX, $225. Zeniht camera, 3 lenses, $175. Tow bar plus lights, $85. 652-5524.

INGLIS WASHER $75, DRYER $30. Wooden office desk $90. 478-6283.

101 CHILDREN'S MISCELLANEOUS

SMALLER CRIB — MATTRESS, folding change table, umbroller, all for $69. Bathinette, Jolly Jumper, swivel-wheeled umbroller $59. Gendron stroller, safety gate, Fisher Price toys $39. Much more 652-3802.

DELUXE 3 IN 1 BUGGY, PURple and white, like new, $95; carseat $10; heavy duty stroller with fringe top, like new $30; infants clothes, size 6 months to 3 years, like new. 474-1265 after 4.

AUTOMATIC SWING, CHANGE table, backpack, playpen, high chair, walker, musical mobile, cute baby outfits and other items. 382-9069.

TWO CONVERTOR BICYCLES, ages 4-6, with training wheels. 477-1205.

SMALL CRIB AND MATTRESS, $15. Wanted; mesh playpen in good condition, 479-3056.

GIRL'S 16" HIGH-RISER BIKE with training wheels, $40. 477-4017

MESH PLAYPEN, CARSEAT car bed with hood, phone 382-0603.

103 MISCELLANEOUS WANTED

LUNDS
386-3308 926 FORT ST.
APPRAISALS
For All Purposes
AUCTIONS
Tuesday and Friday

WANTED!
GUNS — GUNS — GUNS
RIFLES — PISTOLS — SHOTGUNS
INTERNATIONAL KNIVES
574 Yates St. 383-2422
(Across from the Post Office)

THE SALVATION ARMY Needs your re-usable clothing, furniture and household goods. "Help us to help others." Family Thrift Stores. Victoria, Sidney and Langford. For pickup — 386-3295.

CASH!!!
FOR USED GUNS
Robinson's
1307 BROAD 385-3429

$ $ INSTANT CASH $ $
WE TAKE ANYTHING
479-3232 477-1345

KENMORE, INGLIS, WHIRLPOOL, SPEED QUEEN, SIMPLICITY WASHERS AND DRYERS; SQUARE CORNERED FRIDGES, WORKING OR NOT, 478-6000 or 478-5449.

CASH
paid for old furniture, china, clothes and collectibles. Please call, days 384-4547, nights 385-9878.

MOVING?
We buy for cash your good used household items, knick-knacks, etc. 386-8863, nights 386-6634.

$ CASH $
Books, magazines and comics. Snowdens Book Store, 619 Johnson St., 383-8131.

HIGHEST PRICES PAID FOR all your household items. Universal Trading Centre, 584 Johnson St., 383-9512.

SQUARE DEAL BUY
Closed for Easter Break
Reopening April 4
383-1221 1126 Hillside 383-1601

CASH FOR OLD OIL PAINTINGS, antique and estate jewelry. Brandon's, 18 Centennial Square. 385-0623.

MILITARY BADGES AND medals. Singles or collections. Colin McIntosh, 479-2362.

BOOKS OR PAMPHLETS ON B.C., Yukon, Alaska, Arctic Private buyer. 558-5067.

WANTED; SQUARE FRONTED refrigerators, freezers, dishwashers, working or not. 592-4222.

PRIVATE PARTY WANTS TO buy old crystal cutglass. Phone 595-7874.

BOOKS BOUGHT, SOLD AND EXchanged. The Book Mine, 841 Fort, 385-1722.

WANTED ANY CONDITION
Used and damaged boats, 385-8385 388-6275 pager 735 anytime.

WANTED — OLD LIONEL trains, parts and accessories. 595-6915.

WANTED: BEDROOM SUITE, French Provincial style, good condition. 477-3132 or 388-5757.

CASH PAID FOR YOUR UNwanted furniture, appliances, etc. 386-8863

OLD CAR BATTERIES, RADIAtors, copper, brass, lead. 383-1328. 526 David.

MATCHING FRIDGE AND stove, not too old, reasonable. Private 385-5958.

WANTED — ROTARY LAWN mower. 479-3056.

OLD 45 RPM RECORDS, AND old hit parade magazines. 385-9063.

GREENHOUSE WANTED
656-3407

WANTED: BABY CRIB, PHONE 385-1666.

WANTED — VENETIAN BLINDS for parts only. Any size. 592-7511.

WANTED, BAR SIZED FRIDGE. 595-5367.

USED CHAINSAW, GOOD RUNning order. 658-8039.

FRIDGES AND FREEZERS bought. 598-7422. All-Temp.

SELL OLD BOOKS TO THE Haunted Bookshop. 382-1427.

OLD POSTCARDS, ETC., PLEASE call 595-7567 or 383-8311.

WANTED: OLD CONSOLE radios, any condition, 478-9193.

109 MISCELLANOUS TO RENT

TYPEWRITERS
Student rentals, manual $9 per month, $25 for 3 months, electric, $25 per month, City Office Equipment, 386-8396.

SAWYER SEWING CENTRE
RENT-TO OWN — Domestic and Industrial sewing machines
40 FORT 38[illegible]

MONTH TO MONTH
Piece or Group
CAMOSUN FURNITURE RENTAL
912 Fort St. 383-3655

SPACE IN BARN, STORAGE OR shop, Hydro, water. Evenings, 658-1031.

115 SWAPS

FOR SALE OR TRADE $15,000 equity in charming 3 bedroom plus den, older home. Total price $58,600. Drive by 918 Leslie Dr. or call 595-6166. 478-5550.

REQUIRE A ROCK WALL BUILT by a masonry or experienced person in trade for a 16' Fibreglass sailboat and trailer valued at $1,000. 479-7558.

68 FORD WAGON, OFFERS OR trade for motorcycle, camping equipment or hard top tent trailer. 479-6503.

SWAP OR SELL 25' PLANK boat for small house trailer or ? Value $1300. Also two 13' boats with trailer. 383-9730.

RESTORED 1930 HUDSON Straight-8, swap for anything of equivalent value. 386-8863.

HELP TO COMPLETE PLUMBing in Lakeside, summer cabin for use of same. 477-3116.

SWAP - SELL, LOADED 19' Brandlmayr. New 115 h.p. Mercury. $4750? 592-3986.

'66 PARISIENNE, SWAP OR sell, for 8' canopy, value $350. 479-4165.

'71 MERCURY MARQUIS Brougham, 2 door, hardtop, $1,200 or ? 658-5918.

WILL SWAP?? PLUS TAKE over payments on late model mobile home. 478-5559.

116 COINS and STAMPS

WANTED CANADIAN SILVER coins, 1966 and before. Also U.S. silver coins, 1964 and before. Paying top prices. 478-8580.

Buying Silver Coins
Top Prices Paid
Phone Jim Morgan, 382-6331

117 ARTS and ANTIQUES

PENNY LANE OPEN SUNDAY, 9:00 till 3:00. We've just received a shipment from Europe mostly from Holland and Belgium. Superb European 10 piece heavy solid oak dining suite, table, 7 chairs, buffet and linen press, only $1395; 10 piece heavy solid oak diningroom suite, Queen Anne styling, table, 6 chairs, china cabinet plus buffet, $1295; solid walnut table, 6 chairs, plus buffet all refinished, $1195; nice little oak dressers from $79.95; Good selection of tables, chairs, wardrobes, financing available OAC. Easy parking at View Street Parkade between Douglas and Blanshard. Come browse and enjoy. 753 View Street. 388-9235.

OUR CONTAINER IS UNPACKED and cleared by customs. Piano special, $299.95; sets of 4 oak chairs, some only $79.95; lots of oak buffets from $79.95; marble top washstands, and wardrobes; John E. Broadwood baby grand piano in solid Rosewood, Sunday only special Reg. $2995. for only $1495. Also rare find player piano. Open Sundays, 15 minutes from town 10 from Woolco. Financing available OAC also Chargex and Mastercharge, Pete's Place, 786 Goldstream, 478-6000.

"OUR CONTAINER HAS ARRIVED"
From Jolly Ole' England. Chocked full of furniture, pianos and collectibles, as has been our policy, all sales to the public will be 10% below wholesale for the first few days. Wholesale is 20% off marked prices, so for the first few days the public will pay 30% off marked prices. On this container is a superb Baby Grand piano for those people who missed the last one, do come and view this. Financing available at department store rates OAC. 15 min. from town, 10 from Woolco. Pete's Place, 786 Goldstream, 478-6000.

$40,000 SHIPMENT JUST ARRIVED
ANTIQUES WHOLESALE TO THE PUBLIC
Many sets 4 solid oak chairs $96; all kinds of buffets from $99; lots of tables, draw leafs, drop leafs, oak and mahogany from $110; over 100 stained glass windows from $16, etc., etc. Axiom Antiques, 546 Herald. 383-4214.

OPENING APRIL 1ST
OWL'S NEST
We are back in business at 950 Fort Street, we hope to provide a service in collectibles and furnishings to customers old and new. Bill and Lynn Richards, 383-3622.

EARLY CANADIAN PARLOUR organ; Ontario 1887. High ornate back, ivory keys, $795. Rosewood sideboard, offers. Oak sectional glass door bookcase, offers. Lady's gold ring, 7 coloured Sapphires, $135. 382-3259 or 383-4690.

VANCOUVER ISLAND ANTIQUES and Collectables presents a spectacular Annual Spring Sale and Show. Esquimalt Sports Centre April 14th, 6 p.m. to 10 p.m. April 15th, 10 a.m. to 10 p.m. April 16th 10 a.m. to 4 p.m. Admission $1.00.

1909 PORSGRUNN AND 1962 Royal Copenhagen Christmas Plates for sale. 479-6141.

FURNITURE REPAIRED. Antiques our specialty. 478-2539.

120 GARDEN SUPPLIES

RELIABLE ROTOVATING
Light, shredded results. Saanich, Oak Bay only.
477-3962

BARKER LANDSCAPING
Complete landscape-garden maintenance services. Let us Manicure your yard! Satisfaction assured. 595-8323.

14 H.P. JOHN DEERE GARDEN Tractor with 48" mower and 36" Tiller, $2100. Phone 477-7350.

MILLED CEDAR CHIPS $10.50 yard. Delivered in 10-mile Victoria area. Ray 384-9042, 382-7738.

GARDENERS. BARK MULCH. Sawdust. $5 per yard, minimum delivery $35. 479-6560.

5 HORSEPOWER MTD ROTOtiller, as new, $275. 477-5133.

Fertilizer

WESTMONT FARMS
Dried chicken manure, 40-lb. bag picked up $1.25, 10 bags delivered $15 or 50 bags delivered $55. 656-4696.

COW MANURE, SAANICH 4-H Calf Club, $1 per bag, 10 bags minimum delivered, large pickup truck load, $20, smaller load $15. 652-2278, 656-1955.

SAANWOOD FARMS LTD.
Cow manure, 652-2026 or 652-1743. No Sunday calls, please.

DHALIA TUBERS, CHRYSANthemum plants, Gladiola Corms, now ready. 384-9976.

OLD COW MANURE, NO SAWdust, no straw, will load, you haul. 479-6315.

STRAIGHT OLD COW MANURE, 7 yds. $49; 4 yards, $35; big bag, $2. 595-0773.

WELL AGED HORSE MANURE, 6 yds. delivered, $40. 652-2517.

STABLE MANURE
478-1227.

Greenhouses

SCIENCE AND TECHNOLOGY introduces Pyramid-Energized Greenhouse, precision-designed, grow the best food ever. Vic Josephson, 478-2440.

B.C. GREENHOUSE BUILDERS. — Quality aluminum-glass hobby greenhouses. For information — brochures, write 783 Hutchinson or phone 385-2841.

CEDAR GREENHOUSES, SHEETed with Coroplast, durable double walled plastic, kits from $199. 479-7908, 478-1025.

ALL ALUME GREENHOUSES. Prefab aluminum kits or custom built. Call Altek Industries Ltd. 721-3665.

11½X10 YELLOW CEDAR greenhouse kit for sale. Complete. $175. 478-3115.

HEAVY DUTY ALBION IRON works, garden roller, $75. 598-3142.

Plowing, Rotovating and Cultivating

DAVE'S LOW COST ROTOVATing, gardens, leave message and phone number, 479-4513.

WHITES ROTOVATING
Lawns, gardens, rotovating, large or small. 658-5406.

LET PETE ROTOTILL YOUR GARDEN THE TROY-BILT WAY
Light, fluffy seed bed ready for planting. Any size garden. Call 384-7961, after 5 p.m.

COOPER-RHOADES TRACTOR SERVICE
478-3143 or 477-5167
Grass or brush mowing, rotovating, loading, hauling, lot cleanup.

DON'S TRACTOR SERVICE
477-3913
We rotovate, plow, cut grass and brush also, loading and hauling.

I HAVE THE RIGHT MACHINE to rotovate your backyard garden plot. Phone for information 479-5835.

120 GARDEN SUPPLIES

Plowing, Rotovating and Cultivating

FAIRFIELD TCL ROTOTILLING Specializing in garden plots, no garden too large or small, very reasonable rates. 384-9938 anytime.

KAYTER'S ROTOVATING SERvice, no job too big or too small. Powerful machine, enters small gates. 383-8269.

ED'S TRACTOR SERVICE
Rotovating vegetable gardens, levelling etc. 479-2204.

TED'S TRACTOR SERVICE
478-4059 after 4 p.m.
Rotovating, leveling, hay cutting

RAMSAY'S POWERFUL 15½ horsepower rototiller, big-small gardens. 598-6541.

GARDEN ROTOTILLING FROM $10. 595-3220.

GARDEN ROTOTILLING, FREE estimates. 479-1213.

ROTILLING, REASONABLE. Phone 383-8675.

Seeds, Bulbs, Plants and Shrubs

EVERGREENS 3-5', PINE spruce, Irish Juniper, Yews, four large Elwoodi, five large weigela. 479-1598, 1232 Glyn Road.

SURPLUS YOUNG TREES AND shrubs, my garden, you dig. Cheap. 477-6506.

Topsoil, Rocks and Fill

SCREENED TOPSOIL WITH sand and manure $12 C.Y.
Minimum Delivery 6 C.Y.
Garden Sand $3 C.Y.
Plus Delivery
Sand — Fill
Road Gravel
Drain Rock
Crushed Rock
Bark Mulch — Coarse 1½"-3"
Bark Mulch — Fine ¾"-1½"
E. NIXON LTD.
Office 385-4431
Nights 479-1937
or 479-2995

"TRIO" SAND AND GRAVEL
per ton
Washed Coarse Garden Sand $3.50
Fine Fill Sand $2.50
1"-1½" Drain Rock $3.90
Road Gravel $2.50
Office 658-5235
Nights: 388-7986
Trio Ready-Mix (1971) Ltd.

NO. 1 SCREENED TOP SOIL, mixed with sand and manure, 7 yards $65, 14 yards, $120. Special mix for garden 50% sand and 50% manure $8 yard. Self pickup, 2 yards $18. 478-3322.

NO. 1 DRY CLEAN BLACK loam, with manure 7 yds. $63. 4 yds. $42. Bag $2. No. 1 rich, clean, black loam, easy to spread 14 yds $112. 595-8129.

SPRING SALES!
Topsoil 10-14 yd. loads $7.25 yd. del. Pick your own up on Keating X Rd. Across from Butler Bros. 652-3951, 652-1658.

TOP QUALITY SHREDDED TOP soil, mixed with sand and manure, 10-14 yard loads. $8.75 per yard. Smaller amounts available. Peninsula Bulldozing, 479-1884.

TOP SOIL, SPECIAL NO. 1, screened with sand and manure mix. yds. $29.95, Delivered in Victoria area. Ray 385-1811, 382-7738.

BLACK TOPSOIL, GOV'T TESTed — Approved Greenhouse material $8 yd; shredded $9 yd; shredded with manure $10 yd, 5 yd minimum. 384-3347.

QUALITY TOP SOIL, 12 YARDS, $99, self pickup, $8 yard, 478-2858 or 478-7030.

SAND, GRAVEL, DRAIN AND crush rock. 1—6 yards loads. 658-5406.

ROAD BASE MATERIAL FOR sale. 388-9079.

125 PETS and SUPPLIES

Aquarium Plants??
Yes . . . they're here!
5500 of them
23 Different varieties
See them this weekend while the selection lasts
TROPICAL FINS & FOLIAGE
2719 Quadra St.
Just North of Hillside
385-1000
OPEN 7 DAYS
Mon.-Fri. 10:30-9
Sat. 9-5, Sun. 1-5

HARLEQUIN DOG TRAINING Clubs Obedience Classes including a puppy class start Tuesday, April 4th at St. Dunstan's Church Hall in Gordon Head. Registration at 7 p.m. For information 598-8456 or 479-2272.

50-GALLON, 22-GALLON AND 18-gallon aquarium tanks, fully-equipped, everything in new condition. Best offer. 598-5223, after 4 p.m., all day on weekends.

CONFORMATION HANDLING classes for beginners and experienced handlers starting Tues. April 4th, View Royal, 479-5329 479-2272.

DOBERMAN PINSCHER, MALE. 9 months. All shots. Partially trained. Black and tan. $250. 383-5311 anytime.

MINIATURE SCHNAUZER PUPPIES, 2 MALES. Possible show quality. Champion mother. $350. 478-5487.

KING OF TERRIERS, MALE Airedale, two years, championship blood line, basic obedience completed, $200. 477-5695.

FREE TO GOOD HOME, 6 month old female collie-setter cross, good with children, 652-4315 before 2 p.m.

TWO PUREBRED BEAGLES, one Basenji Cross, one Border Collie cross. Small breed pups. 479-5868.

ENGLISH POINTER, MALE, 3 years, trained hunter, 598-6447 mornings, evenings.

CUTE AND CUDDLY, SPRINGER Spaniel cross pups, for sale. 479-9793.

FREE. ST. BERNARD AND LAB cross. 4 months old, had all shots. 478-8927.

TOKINESE KITTENS FOR SALE. Phone 748-2279. Available viewing in Victoria.

MAYDON POODLE VILLA
Registered male 3½ months, $150. Terms $50 monthly. 743-2493.

$50 FOR 5 MONTH PUREBRED German Shepherd, needs loving home. 642-4229.

CHIMO DOG OBEDIENCE REGistrations, April 5th, near Sears, 479-2629.

PUREBRED FRENCH LOPE rabbits for sale. 479-7925 after 6 p.m.

TWO GREAT DANES, TRAINED, good with children, one fawn male, one Harlequin female. 656-5414.

GREATER VICTORIA DOG OBEdience Training Club. Phone 592-7310. Puppies taken at anytime.

TEDDY BEAR HAMPSTERS. Pure bred gold and white. Very affectionate pets. 479-7531.

REGISTERTD BARKLESS BAsenji, female pup, all shots. Cobblehill, 743-5371.

SILVER MINIATURE POODLE, female, 4 months, registered, all shots, 656-4195.

WELL BRED REGISTERED Irish Setter puppies, very reasonable priced, 383-3656.

FREE TO GOOD HOME, 8-month-old Golden Lab, Shepherd cross, good with children. 479-5180.

3 BABY GUINEA PIGS, ROUGH haired, $2 each. 477-4731.

SMALL HOUSE PETS, ONE Boston, 2 Japanese "Chins". 743-2701.

BEAUTIFUL WHITE CAT NEEDS home, phone 479-5032.

BABY GUINEA PIGS, GOOD SElection, smooth, Abyssinian, $1.50-$3.00. 479-7215.

FREE TO A GOOD HOME, 4 month old Lab cross. 592-6837.

WANTED: FEMALE BLACK NUN pigeon. 656-4296.

125 PETS and SUPPLIES

SIBERIAN HUSKY BITCH FOR sale, 10 months old. 479-3480.

1-YEAR BOSTON TERRIER FOR sale, good with children. 656-6871.

REGISTERED TOY POODLES for sale, anytime. 388-6617.

POODLE PUP FOR SALE, PURE black, $20. 383-3997.

127 CHICKS, POULTRY HATCHING EGGS SUPPLIES

CHICKS
Barreds, Rhodes, Harco's, Buff Orpington, meat type. Also rare breeds, turkeys, ducklings and goslings, 656-4129 for price list.

PIGEONS $10 EACH, KINGS, Mondaines, Carneaus. After 4, 658-5049.

LAYING COMETS, 11 MONTHS old, $3 each. 642-5381.

128 LIVESTOCK SUPPLIES AND EVENTS

REWARD $100 FOR INFORMAtion leading to the return of tack items missing from 2 stables on Hunt Rd. Tuesday night, March 28th. Bridles, coolers, saddle pads and chaps. 652-3293, 652-3643.

JOHN MacNUTT TRUCKING
sawdust shavings and hog fuel. 479-6560, 479-1908

RESPONSIBLE EXPERIENCED rider in Dressage and jumping to half lease thoroughbred mare, good accommodation. Joanne, 383-7263 or 598-5144.

14.2 HH STANDARD BRED cross Arab, grey mare, experienced show pony and jumper, shown very successfully. No vices. 112-748-4674.

REGISTERED QH GELDING PAlamino 14.2 hands, Arabian filly, green broke, 1 western saddle. 478-3670.

WANTED: LOVING HOME FOR 7-year-old, bay quarterhorse mare, good conformation, kind disposition, very sensible. 652-9981.

OPEN TO ALL — VIHC BANquet and Dance, April 8, Luxton Hall, Gamblers band. Information, 478-1143.

PASTURE WITH POND AVAILable for horses. $30 per month. 652-1373.

'69 FORD 1 TON, NEW TIRES and brakes, cattle box with large hoist. 478-3670.

SADDLE BLANKET AND TACK repairs; horse gear made to order. 384-7238.

ANGUS COW AND BULL CALF, 2 months. Offers. Serious enquires only please. 479-3747.

WHITE ROSE PIGGERY. YORKshire boar service. Pick-up and delivery. 478-5153.

FIVE YEAR OLD QUARTER horse mare, 15.1 hands high, good trail horse, asking $350. 479-6119.

GOOD HAY FOR SALE $1.75 A bale, 4538 Scarborough Rd. 479-1066.

WANTED: A GOOD GENTLE milk cow, either just freshened or to freshen soon. 652-1221.

REGISTERED THOROUGHBRED mare, 15.2, perfect trail horse, Western or English. $800. 478-6465.

BULL CALVES FOR SALE, Pendray Farms Ltd., 477-1519.

WANTED: SINGLE HORSE buggy, good condition. 479-6742.

HIGHLAND CATTLE FOR SALE. 479-5919.

WANTED SINGLE OR DOUBLE horse trailer to rent. 595-2871.

BARRY ALLEN HORSESHOEing. Phone 478-5278.

HAY, WELL CURED, BARN stored, $1.25 a bale. 652-1530.

ENGLISH SADDLE, EXCELLENT condition, $100. 658-8783.

GOOD HAY FOR SALE, PHONE Duncan 746-5995.

WANTED: BEE EQUIPMENT, supers, separator, etc. 652-2237.

130 HEAVY EQUIPMENT and MACHINERY

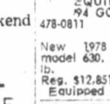

BOBCAT
HABITAT'S EQUIPMENT CENTRE
94 GOLDSTREAM AVE.
478-0811 DL-0078A

New 1978 Hydrostatic Bobcat, model 630. Operating capacity 1000 lb.
Reg. $12,851 Now $10,900
Equipped and ready for work

1976 DODGE D600, 20' BODY, 1-ton tailgate, 2-seat rear axle, 5-speed transmission. Like new. Only 10,000 miles. Best offer over $10,000. Phone Ed 382-6522 after 5 p.m.

CAT D-4 $2,990
Older model complete with hydraulic angle dozer. Hyster winch canopy. Requires some repair. Island Equipment Ltd. 1096 Goldstream. 478-9535.

WANTED — REAR END AND transmissions for 530 Case Construction King. Whole or parts. Urgently needed. Please phone 749-6769 collect.

SMALL ELECTRIC WINCH AND 5-ton hand winch and model 8 Gearomatic winch; 2408 Millstream.

1969 FARGO 900 TANDEM dump, and 12 yard box, 250 Cummins, 4 and 4 trans, $6,000. 477-3696.

FOR SALE, RENT OR LEASE, 6,000 pound capacity fork lift, 12' reach. 477-8823 or 388-6275, pager 678.

135 FARM IMPLEMENTS

MASSEY-FEGUSON 135 DIESEL tractor with multi power and power steering. Excellent condition, $4,000. Massey-Ferguson seed drill, $250. Four-Furrow International plow with trip beams, $700. Two-Furrow International plow with trip beam, $450. Duncan 746-6550.

Pumps, Irrigation Equip.
Domestic Water Systems
Butler Brothers
Equipment Ltd.
652-1121

INTERNATIONAL FARM TRACtor, A model, PTO, good condition. $800. Old Manure spreader $200. 478-5477.

ISLAND'S BEST STOCK OF good, used and reconditioned farm tractors and equipment. J. Grieve Motors Ltd., Saanichton, 652-1642

TRACTOR WITH FRONTEND loader, cultivator and more, 478-8780.

USED M. F. MODEL 3 ENGINE driven baller, condition like new, $2000. Phone 479-2921.

ALUMINUM 2" IRRIGATION pipes; one 29' power pole; 250' heavy duty electric wire. 656-1942.

SUPER W6 FARM TRACTOR, $1400 or best offer. 382-2843.

FOR SALE CASE TRACTOR, A-1 condition, $750 firm. 478-5432.

SELL IT

FAST

THROUGH

CLASSIFIED

DIAL 386-2121

148 LEASE VEHICLES

ENSIGN LEASE LTD.
Quadra At Caledonia

LEASE
1978 Plymouth Horizon
Full Maintenance
$138 Per Month
WITH
12 MONTH NET LEASE
CONTACT
ROY HUGHES

ENSIGN LEASE LTD.
Quadra At Caledonia
Dealer licence number D548B
386-2411
Open Weekdays
Till 9:00

150 CARS FOR SALE

Millstream CHEVROLET

76 CHEVETTE SCOOTER, 4 cylinder, 4 speed. Finished in white with fawn interior $2500.

77 CHEVETTE, 4 cylinder, 4 speed, radio. Orange with fawn interior $3450.

77 CHEV ½ ton 4x4, short wheel base. Wide sides. Cheyenne, 8 automatic, power steering, power barkes, radio. Finished in blue $7950.

77 CHEV NOMAD Van, 8 automatic, power steering, power barkes. Highback captain chairs. Finished in bronze and beige. A lovely unit $7950.

77 CHEV ¾ ton van. Big 6, automatic, piwer steering, power barkes, radio. Maroon and white $5850.

74 VALIANT SCAMP 2-door, 6-cylinder automatic, power steering, radio. Finished in light green with dark green vinyl trim $3150

OPEN
MON. - FRI.
8:30 a.m. - 9 p.m.
SATURDAYS
9 a.m. - 6 p.m.
Millstream Chevrolet Ltd.
1730 Island Highway
474-1211
Dealer Lic. D01384A

VOLARE 4 DR.
Immaculate 1977 one owner with under 20,000 kilometers. Economical slant six engine, automatic trans, power steering, power brakes, radio. For information on this extra nice popular auto contact
BARRY FOSS
personally at 382-7121 or res 595-6703. Empress Pontiac Buick GMC Ltd. DL01227A.

1972 COUGAR XR7, DARK green, tan-interior, automatic, bucket seats, console, p.s., p.b., radio, etc. Will consider trade, financing available, phone 383-7766 or 3028 Orillia St. off Burnside.

1 OWNER, 1974 MONTEGO, 46,000 miles, power brakes, power steering, air conditioning, red with black vinyl top. Black interior, extras, very good condition. 652-2241.

1971 MUSTANG CONVERTIBLE, very good condition, will consider small trade, $3150. 592-2217 or 382-2560.

ONE OWNER
1974 Dodge Dart two-door hardtop, absolutely like new, must be sold, $3750. 592-2217 or 382-2560.

STREET ROD
1928 Ford Sedan, 283 automatic. 100 per cent finished and tested to March 1979, $5000. Phone 658-5764.

EXCELLENT CONDITION, 1969 Toyota Corona, Engine overhauled, radials, tested until Jan. '79. $900. 478-7930.

'67 CAMARO 327 AUTOMATIC. '71 ½-ton Chevy pickup, shortbox, 6-cylinder. 10-speed bike. 656-5770, 656-3182.

VOLVO — '66 122S STATION wagon, good shape, $800. 384-3332, 384-7768.

1964 BUICK LE SABRE, AT, PS, PB, excellent condition, $650. 598-6547.

'71 TOYOTA COROLLA, 1200, 4 speed, excellent running condition, $1,200 or offers. 384-4865.

'69 VOLKSWAGEN FASTBACK, will not go through the test, $150. 384-3176.

1968 SUNBEAM ALPINE COUPE $500 or trade for a truck, van. Tony 479-4676 after 5 p.m.

'71 DATSUN 510, CHROME RIMS, radials, spoiler, more. Best offer over $1,000. 477-5108.

ECONOMY — 1970 CORTINA, 53,000 miles, $550 or closest offer. 598-2846 after 5 p.m. weekdays.

'76 FIREBIRD FORMULA, IMmaculate, Trans Am looks and performance. 384-1918.

'71 VOLKSWAGEN 411, STATION wagon, 4-speed, recent work done, Must sell, offers. 385-8419.

1972 DATSUN 240Z, LADY DRIVen, automatic, 54,000 miles, $3800, 642-3643 evenings.

75 DODGE MONACO, 2-DOOR hardtop, vinyl roof, excellent condition, $3395. 477-6340.

'72 CHEVY VEGA, AUTOMATIC, radio. Very good condition, $850, 598-8604.

RARE '65 BARRACUDA, bought new car must sell, 318 auto. Many extras, $795. 743-5005.

'67 FORD, TESTED, RADIO, 289 automatic, clean, $275. 382-4876, 384-4028.

'72 CELICA ST, 53,000 MILES, good condition. $1,900. 478-7580.

1974 FIAT X19 SPORT, $3100. 477-3360.

'67 FORD CUSTOM 289, $225. 592-9246.

AUSTIN A-40, '61, ORIGINAL condition. 592-9246.

1970 DODGE DART SWINGER V-8, good condition, 479-1334.

'74 DATSUN 710 2-DOOR HARD top, $3400 or best offer. 592-0524.

MUST SELL '73 GREMLIN X, offers around $1350. 479-6524.

150 CARS FOR SALE

Brian Holley MOTORS LTD.
SUBARU
VOLVO
Brian Says
'MOVE THEM OUT'
New Stock
Rolling In Daily
WE NEED SPACE!!
Tremendous Savings
All Cars Price Tagged

'77 SABARU Hardtop, 5 spd.
Was $4795 NOW $4577

'76 PINTO Hatch, auto.
Was $3695 NOW $3449

'75 DATSUN 610 wgn. at.
Was $4295 NOW $3898

'75 HONDA Civic Hatch
Was $3595 NOW $3396

'75 ASTRE GT Hatch
Was $2895 NOW $2588

'74 MGB, black
Was $3995 NOW $3880

'74 HORNET, auto., 2 dr.
Was $1995 NOW $1797

'74 FIAT 128, 2 dr.
Was $1995 NOW $1798

'74 DATSUN B210 Hatch
Was $2795 NOW $2588

'74 VOLVO 144 GT. at.
Was $4893 NOW $4650

'74 MARINA Coupe
Was $1995 NOW $1758

'73 DATSUN 610 4-dr.
Was $2295 NOW $1988

'73 VOLVO 145 wgn.
Was $4695 NOW $4440

'73 DATSUN 610 wgn.
Was $2895 NOW $2557

'72 PINTO hatch at.
Was $1795 NOW $1489

'72 CORTINA wgn. at.
Was $1895 NOW $1669

'72 VOLVO 144 at.
Was $4395 NOW $3998

'71 DATSUN 1200, 2-dr.
Was $1395 NOW $1099

'69 VOLVO 164 at.
Was $3295 NOW $2883

'68 DATSUN P.U. canopy
Was $1495 NOW $1250

'68 VW Bug
Was $1295 NOW $ 849

MOST CARS B.C.A.A. tested and reconditioned

Brian Holley
MOTORS LTD.
3319 DOUGLAS
Between Woodwards and Woolco
DL 00903A 384-1161

PAINTER
MOTORS LTD.
77 HONDA Hatchback, auto.
74 CELICA 4-speed, radials
73 MAZDA RX Stn. Wagon
73 MAZDA 808, new motor
72 FIREBIRD stock, 350 auto.
72 PINTO Squire Wagon, auto
71 COUGAR XR-7, vinyl roof
70 CHEVELLE 2-DR. HT.
70 CUTLASS convert., one owner
69 MUSTANG V-8, auto., mags
69 GALAXIE 2-dr. HT.
67 CUTLASS 2-dr. HT.
67 COUGAR V-8, 4-speed
"SPECIALS"
74 IMPALA 2-dr. HT $2495
73 SEBRING 2-dr HT $1395
69 GALAXIE XL 2-dr. HT $595
100% BANK FINANCING O.A.C.
1513 QUADRA AT PANDORA
D00346A 385-0122

CONTINENTAL
'77 LINCOLN MK V executive driven, only 9,000 miles. AM-FM Quad sound, cruise control, special factory mag rims, Moonroof, air condition and many more extras to numerous to list. Finished in beautiful Lipstick red exterior with white Baja roof and matching white interior. Replacement value $19,952. REDUCED to only $16,500. Trades accepted PALM MOTORS LTD. 3342 Oak St. 386-8385 D-00641A.

CAPRICE
'74 CLASSIC 2dr. HT, air condition, power windows, am-fm radio-tape. Drive it you'll like it. For further information, please call STAN CROCKER at CORNELL-CHEV-OLDS Ltd., 3050 Douglas, 395-5777 or (res.) 388-5779. D-00681A.

'67 COUGAR XR7, EX. CON., new tires and rims all around, extra set snow tires, extra set J60.14" and rims, new paint, rebuilt engine, $200 tape deck; $2000 or offers. Phone between 5 and 7 p.m. 595-4723.

71 FIREBIRD
350 cu. in., buckets, console, radio, new rubber. As new, $3295. ESQUIMALT AUTOMART LTD., 480 Esquimalt Rd. 382-7195. D-00856A.

1974 JAVELIN
401 cu. in. power steering, power brakes, mags and tires, new transmission with shift kit, new air shocks, new front shocks, recently tuned, tested till December '78. Excellent condition. Asking $3000. 595-1852 after 5 p.m.

'77 THUNDERBIRD
Spectacular looking car. Finished in electric blue with white 2-pce. vinyl roof, with white interior, bucket seats, console, stereo, tape. Only 10,500 miles. YATES AUTO SALES LTD. 950 Yates St., 388-7722, D-001610A.

67 T-BIRD 428 ENGINE, FACtory tape, good interior, full power, needs refinements. $1250. 383-0150, 384-2182.

$525
Must sell 1968 Ford, automatic, excellent condition, small V-8. 388-7629.

71 PINTO, GOOD CONDITION, new parts, $800. 592-1087.

MOVING, MUST SELL, 1977 Honda Civic. 386-0702.

'68 DODGE STATION WAGON, $300. 478-6602.

1962 VALIANT, $250 OR OFFERS. 383-9627.

'64 SUNBEAM ALPINE, ASKING $900 or best offer. 382-6052.

1971 CORTINA, GOOD FOR parts, $250. 656-1991.

'68 CHRYSLER NEW YORKER all power, immaculate, 479-3052.

'69 CORTINA. BEST OFFER. 385-1790

150 CARS FOR SALE

DOUGLA
VOLKSWAGEN
PORSCHE
AUDI

Your Largest Volkswagen Audi Dealer On The Island!

BEAT THE IMMINENT PRICE INCREASE!

78 RABBIT DELUXE, 4 door. Automatic, sun roof, tinted glass, rear wiper-washer, leatherette, AM-FM stereo. Dakota beige.
LIST $6900 NOW $6395
EXTENDED WARRANTY!

78 RABBIT CUSTOM, 2 door. Automatic, leatherette, radio, vent windows. intermittent wipers. Agate brown.
LIST $5725 NOW $5395
EXTENDED WARRANTY!

78 RABBIT DELUXE, 2 door. Automatic, vent windows, intermittent wipers, radio, leatherette. Agate brown.
LIST $6075 NOW $5795
EXTENDED WARRANTY!

PREMIUM RECREATION VEHICLES!

75 VW WESTFALIA, Deluxe. Automatic, pop-top, 2-way electric fridge, etc. $7995

74 VW CUSTOMIZED VAN. Ports, shag carpeting, ice box, sink, etc. $4995

73 VW WESTFALIA, 4 speed with radio. $5595

72 VW DORPER Camper, 4 speed, radio, upper and lower beds. $5295

Test Drive THE AUDI 5000

100% Financing on Approved Credit Scotia Plan!
To Choose From

Douglas Volkswagen Ltd.
Porsche - Audi
3329 Douglas Street
388-5466
Dealer Licence 00341A

HONDA
1977 Hatchback
One owner, low mileage, 4-speed transmission, Radio. Priced well below replacement cost. For information on this very popular import contact
BARRY FOSS
at 382-7121 or res 595-6703 Empress Pontiac Buick GMC Ltd. DL01227A.

1957 CHEV BEL AIR, TWO-DOOR hardtop, V-8, many extras, excellent condition, $2300 or best offer. 112-753-0736.

ONE OWNER
69 Montego MX 351, 4-bbl. 4-speed, P.W., P.B., Factory tape, mags, etc. Good condition. 743-2987.

CADILLAC
Eldorado 73, all options, new tires, CB radio, must sell. Phone 748-4975 Duncan.

1972 CORTINA, AUTOMATIC. Only 24,000 miles. Exceptional $1450. John Ladd 384-1721, 592-3121. Sports and Classic Cars. D00244A.

'74 DATSUN B210, 40,000 MILES, radials, excellent condition, $2,300 or best offer. 479-9426 or 658-8186.

1975 DATSUN B210, VERY ECOnomical, clean, asking $2,500, 474-2457 after 6.

MOVING: MUST SELL WITHIN 2 weeks, 1973 Mazda RX3 wagon, excellent condition. Phone 642-3528.

RELIABLE '67 CHEVELLE 4-door, 6-cylinder automatic, $700 or offers. 384-6859 evenings.

'69 BUICK SKYLARK 2-DOOR hardtop, 350 automatic, $1000 or trade for pickup. Phone 479-1402.

VW-BUGS FOR SALE. '65 NOT running. '64 running. Both for $500. 1038 Kings Rd.

1972 FORD SW, P.S., P.B, AT, air conditioned, $2000 or B.O. 656-6684.

FOR SALE: 1968 COUGAR XR7, excellent condition, $2150. 385-3038 evenings.

'76 COUGAR XR7, POWER steering, power brakes, radio. 18,000 miles. $5000. 592-6217.

MUST SELL '73 TOYOTA COROLla 1600, 2-door, 4-speed, best offer. 479-9581.

'74 VOLVO 142, STANDARD shift, only 38,000 miles, $3600. 477-4169.

1975 MAZDA 808 STATION wagon, 16,000 miles, piston engine, standard. 385-7631.

1969 DATSUN 510, RADIALS, AM-FM cassette, good condition, $700. 477-7022.

150 CARS FOR SALE

METRO HONDA

WHY WE FEEL WE ARE
Vancouver Island
No. 1 HONDA Dealer

1. Top Sals Volume
2. Excellent Service
3. Large Parts and accessories Supply.
4. Expert and Knowledgeable Sales Staff
5. WE GUARANTEE every effort to make you the best possible purchase.
6. On the spot financing available.

PLUS
WE OFFER A Superior Selection of Clean, Used Automobiles
ALL
At Our Central LOCATION
Next to the ARENA
BANK FINANCING
100 PER CENT, O.A.C., AT 12½ PER CENT PER ANNUM
388-6921
9 A.M. TO 9 P.M.
2151 Blanshard
NEXT TO THE ARENA!
Dealer Lic. D.01627A

METRO HONDA

Speedway MOTORS LTD.
VOLKSWAGEN
PORSCHE
AUDI

1978 Beetle Convertible
Special Edition
NOW IN STOCK

78 VW camper
78 VW bus
78 VW window van
78 Rabbit demo
78 Scirocco auto
77 22' motorhime
77 Ford Granada
77 Audi 100 LS
76 Audi 100 LS
76 VW Rabbit
76 Chrysler Cordoba
75 VW Rabbit
75 VW Beetle
75 VW Beetle
75 Plymouth Duster
75 Monarch, sunroof
74 Datsun B210
74 VW Thing
74 Datsun pickup
73 VW 411 wagon
73 Volvo
73 Audi 100 LS
73 Datsun pickup
72 Ford pickup

CLASSIC
1954 VW Beetle. Originally sold by us in 1954. 26,030 original miles.

1978
AUDI 5000
AND PORSCHE
NOW ON DISPLAY

DOWNTOWN
971 Yates Street at Vancouver
Dealer Licence No. D-00486
385-2415

72 CHEVELLE
A beautiful car equipped with air conditioning, PS, PB, and 3-speed automatic. A beautiful emerald green with white vinyl roof and black interior. A super summer car. YATES AUTO SALES LTD., 950 Yates, 388-7722. D-016110A.

1969 GTO 400, HURST 4-SPEED, MAGS, NEW CLUTCH AND BRAKES, $1,000, CAN BE SEEN AT 620 TORONTO ST. APT. 205 OR PHONE 658-8604 FOR APPOINTMENT.

STATIONWAGON
1976 Chev. Impala, power steering, power brakes, V8 automatic, tilt wheel, tinted glass, air shocks, roof rack, silver with black upholstery. Days 385-9701 or 642-3981.

MUST SELL IMMEDIATELY
73 Pinto wagon, automatic, roof rack, mags, 37,000 miles. Asking $1800. Any reasonable offer accepted. Must sell. 384-4806.

'69 FORD MONTEGO, CLEAN and motor rebuilt, March tested. Quick sale, $675. 652-2087.

150 CARS FOR SALE

GOING GOING GONE
Horwood Motors will close April 15. All stock must go. Cars, boats, parts stock, etc.
We are taking offers on our '78 Mazda Demos, shop vehicles and entire used car inventory.
EXAMPLE:
77 MAZDA GLC Hatchback deluxe, 4 spd. with radio.
78 REPLACEMENT $4260
Try Offer on $3595
MANY MORE TO CHOOSE FROM
HORWOOD mazda
823 PANDORA
385-1451 D00803A

J. C. MOTORS LTD.

77 COUGAR XR7	$6695
76 PINTO 4-speed	$3195
75 PINTO Wagon 4-speed	$2995
74 PINTO 4-speed	$2395
74 CAPRICE Ht. Loaded	$3195
74 AUSTIN Marina	$1995
73 TOYOTA 1600 sedan	$1695
73 FORD LTD HT V-8	$2695
72 IMPALA 4-dr. H.T., AT	$2195
72 TOYOTA 2-dr.	$1595
71 FIREBIRD V-8 3-speed	$2995
71 DATSUN 510 4-speed	$1395
70 LE MANS H.T. Auto.	$1795
69 FORD XL 2-Dr. Ht.	$1295
69 TORONADO Loaded	$1995
69 SPITFIRE Roadster	$1695
69 COUGAR V-8, AT.	$2195
68 T-BIRD loaded	$1695
67 DODGE HT V-8 auto.	$1295
837 YATES D-00116A	384-0921

BARGAIN HUNTERS

'61 AUSTIN Wagon	$279
'64 FAIRLANE	$600
'67 AMERICAN	$908
'66 CLASSIC Auto	$429
'68 PONTIAC	$367
'68 ENVOY	$458
'68 METEOR Ht.	$1058
'69 MERCURY	$672
'70 MAZDA 1200	$564
'71 METEOR Ht.	$1352
'72 CORTINA	$838
'73 MAZDA Auto.	$1365
'72 FIAT Convert.	$1702
'73 METEOR Ht.	$1654
'76 PLYMOUTH	$3572

Palm Motors
3342 OAK
(Down the street from McDonald's Hamburgers)
D-00641A 386-8385

PAINTER
MOTORS LTD.
2936 Douglas
(formerly Malibu Motors Lot 2)
75 DATSUN Pickup with canopy.
74 ASTRE GT 4-speed.
74 GTO 4-speed mags
74 FORD ¾ Ton auto dual tanks
74 CELICA 4 speed
74 SCAMP 2-dr., ht. 318 auto
73 MUSTANG Fast Back auto.
73 DART Swinger, slant 6, auto
73 MAZDA rotary RX2
73 TOYOTA Corolla 1600 auto
73 GRAN Torino squire Wgn.
73 CORTINA 'L' 2000, 4-speed
72 CUDA V-8, buckets, mags
72 MUSTANG Auto., low mileage
72 CHALLENGER Auto., PS, PB.
70 MUSTANG Grande auto., vinyl.
70 VW BEETLE
70 DART 2-dr. HT, V-8 auto
69 BEAUMONT 350 auto, p.s. p.b.
69 FIREBIRD 350, auto., P.S.
67 COUGAR V-8, auto., P.S., P.B.
64 CALIENTE 2-dr. HT. 6-Auto.
"SPECIALS"
72 DATSUN 2-dr. 4-speed $1095
71 COUNTRY SQUIRE Wgn. $1195
100% BANK FINANCING O.A.C.
D-00346B 385-1155

Wille Motors

CARS

'71 ROADRUNNER 383 4-sp.	$2295
'73 CHARGER Htp.	$2995
'75 CORDOBA loaded air	$5995
'75 DODGE Wgn. loaded air	$5195
'75 PINTO sport 2300	$3195
'75 RENAULT R12 S.W.	$2195
'77 VOLARE Deluxe Coupe	$4595
'77 CORDOBA 2-dr. Ht.	$6995
'77 ASPEN 2-dr. coupe	$4595
'77 ARROW Hatchback	$3295
'78 NEW YORKER	$11,700

TRUCKS

'67 FORD ¾-ton pickup	$1395
'67 FORD ½-ton pickup	$ 995
'72 FORD ¾-ton 4x4	$3895
'75 TOYOTA P.U. w-canopy	$3295
'75 DODGE Club Cab	$4295
'76 RANGER XLT ¾-ton, air	$5595

VANS AND MOTORHOMES

'71 FORD with camper	$4595
'74 ECONOLINE ¾-ton	$3195
'75 GMC IT LWB	$4295
'75 MAXI 5-passenger	$5595
'77 MAXI-VAN CONVERSIONS from	$11,700

Dir. D-00840A
3240 Douglas at Cloverdale
382-2313
OPEN 9 'TIL 6 P.M.

74 GREMLIN 'X'
6-cyl. 3-speed, low mileage, $2,395. ESQUIMALT AUTOMART LTD., 480 Esquimalt Rd. 382-7195. D-00856A.

1977 CORDOBA
360, V8, white leather buckets, console, power windows, a beautiful car, $5600. 479-5639.

LOW MILEAGE
'73 Datsun wagon, automatic, 29,000 miles, many extras, $2195. 477-4175.

1971 MONTEGO STATION WAGON p.s., p.b., V-8, good transportation. Asking $900. 383-6435 after 5.

'67 OLDS DELMONT 88, 2-DOOR herd-top, 425 cu in, 15 mpg, $650 firm. 384-6365 Dave.

1977 HONDA HATCHBACK, LOW mileage, phone between 5 and 8. 479-2450.

'67 CHEVY II, 2-DOOR HARDtop, 283, auto, immaculate. $1,700. 479-5216.

1976 DATSUN 710 4-DOOR STAtion wagon, automatic, $4295, 595-0134.

1976 LINCOLN TOWN CAR, LIKE new, 13,000 miles, loaded, $10,500. 592-4343.

'73 MAZDA, RX3, 4-DOOR, needs work on engine, $500. 384-7787.

'72 TOYOTA CORONA WAGON, low mileage, good condition, new radials, $2,400. Phone 656-6098.

MOVING — 1969 VW BEETLE, low mileage, good condition, $1200 or best offer. 384-8210.

1963 STUDEBAKER WAGON, AUtomatic 6, real clean and only 64,000 miles, offers. 721-3367.

66 COMET CALIENTE 289, NEW trans, interior and body in excellent condition. Phone 645-2045.

WIFE'S CAR '75 AUSTIN MINI nice clean car. Offers on $2300, for information phone 386-6880 after 6.

150 CARS FOR SALE

Cornell
CHEV/OLDS
Cadillac
CHEVROLET TRUCKS
Sales/Service 385-5777

FRESH TRADES

76 Lincoln MK IV
2-dr. HT with every option.

75 BLAZER
4-wheel drive, V8 auto., PS, PB, radio.

72 Buick Skylark
V8 auto., PS, PB, radio, only 40,000 miles.

77 CHEV ½ ton
V8 auto., PS, PB, radio, excellent condition.

76 GMC ¾ ton
Sierra Classic, V8 auto., PS, PB, radio.

77 CHEV ½ ton
V8 auto., PS, PB, radio with factory canopy.

75 Malibu Classic
V-8 auto, P.S., P.B., radio, air condition. 29,000 miles. White in colour.

OVER 150 UNITS
To Choose From
GMAC and BANK FINANCING AVAILABLE
CORNELL
CHEV-OLDS LTD.
3050 Douglas—385-5777
Dealer Licence D-00681A

THREE POINT MOTORS

SPRING VALUES

77 DATSUN B 210
Four-door sedan, automatic, radio, like new! $3,995

76 AUSTIN MINI 1000
Lots of room and lots of fun! In very nice shape! $2,795

75 AUDI FOX
Brown two-door automatic $4,295

75 VW SCIROCCO
Sporty yellow coupe, four-speed, radio $1495

75 TOYOTA COROLLA
Dark blue, two-door, four-speed, radio $2,995

74 VOLVO 144
In excellent condition. Automatic, radio $4,395

74 DATSUN B 210
Sporty yellow hatchback $3,295

74 DATSUN B 210
Economical four-door sedan. $2,795

74 AUSTIN MARINA
Spotless four-door automatic, radio $2,395

74 AUSTIN MARINA
Two-door automatic, radio $2,395

74 FIAT 128
Sharp yellow two-door, four speed, radio $2,195

73 DATSUN 610
Five-door wagon, radial ply tires, radio $2,995

73 DATSUN 510
Dark blue, four-door, automatic $2,395

72 TOYOTA PICKUP
Blue Hilux, mirrors $2,135

72 MAZDA PICKUP
Canopy, heavy-duty bumper, radio $2,495

72 DATSUN 510
Less than 35,000 miles, automatic, AM-FM radio $2,395

2620 GOV'T AT HILLSIDE
385-6737
Dealer Licence D00740A

Toyota Corona's
'73 $2400 and '75 $3800, excellent condition, low mileage, both 4 doors. Will look at offers. 386-7156.

MUST SELL: 1969 BUICK STAtion wagon, 350, p.s., p.b., sunroof, very good condition, $1300, or best offer, 479-0884.

'64 FORD GALAXIE 500, 4-DR., good appearance, good running order. $490. 382-3031. Weekend calls 477-3182.

1976 CAMARO, 48,000 MILES, EXcellent condition, extras. $4950. 477-6687, after 5, or days, 385-7766, ask for Rick.

1976 MONTE CARLO, POWER steering, power brakes, air, 23,000 miles, phone 595-1646.

1964 DATSUN 410 RUNNING CONdition. Any offers over $50. 2408 Millstream.

'74 BUICK APOLLO HATCHBACK, V-8, automatic, offers. 386-0373.

1970 AUSTIN 1100, VERY GOOD condition, $975. 592-2217 or 382-2560.

'62 MINI, RUNS GOOD, RECENT work done, $275. 652-2334.

'69 CHEVY NOVA, ONE-OWNER, $1750. 477-7984.

150 CARS FOR SALE

McCALLUM
DATSUN
VOLVO

McCallum Motors Ltd.

DATSUN DEALING DAYS

MARCH 18-31

AT THE Happy Face Place!

78 Datsun B210S
2-dr. auto. trans.
$3995

TO PROTECT YOUR INVESTMENT. BODY SIDE MOULDINGS AND HEAVY DUTY UNDERCOAT AT NO EXTRA COST.
plus local freight and dealer prep.

DOWNTOWN
1101 YATES AT COOK
382-6122 Dir. Loc. 0085A

COLWOOD
1856 Island Highway
478-1741 Dir. Lic. D-0850

S&H
TOYOTA

77 TOYOTA
MARK II 4 dr. auto. P.S., air conditioning, 3600 mi. $6895

76 HORNET
S.W. 6 cyl. auto. 24,000 mi. $3995

76 PLYMOUTH
FURY 2 dr. HT $3695

75 ASTRE
Hatchback auto. radio. $2995

74 VOLKSWAGEN
4 spd. 21,000 mi. $2795

74 VENTURA
4-dr. auto. 34,000 mi. $3195

74 VALIANT
4-dr. auto. $2995

73 MAZDA
PU and canopy, 39,000 mi. $2595

72 CORTINA
2 dr. auto. Very clean. $1995.

72 TOYOTA
MARK II S.W. AUTO. radio. 27,000 mi. $2795.

SAUNDERS AND HITCHMAN LTD.
2040 Cadboro Bay Road at Fort and Foul Bay
Dealer Licence D01751A

592-2471

S&H
TOYOTA

1970 MERCURY MARQUIS Brougham, 4-door hardtop, dark green with black vinyl roof, concealed headlights, radio, exceptionally well maintained, mechanically flawless, beautiful interior. Was our pride and joy but now buying motorhome. Asking $1400. 598-1715.

1974 VALIANT CUSTOM 2-DOOR hardtop, V-8 automatic, power steering, power disc brakes, radio, etc. 54,000 miles, new shocks, new brakes, near new radial tires, just government inspected, $2800. 652-3241.

HIGH PERFORMANCE
'66 Fairlane, 2-Door, Fresh 302, Ballance, T.R.W., Speed Pro, Competition Heads, Holley Aluminum Highrise, New C6 Trans., Keystone Classics. $2200 Invested, Sacrifice $1600. 477-3988.

Z28
'71 Z28 Camaro completely rebuilt, turbo 400, auto. 12 bolt, etc. Near new paint, Corvette Rallys. TA's, grey with black interior, low mileage. $4700 firm. 386-7151.

1974 BUICK LUXIS, 2 DOOR hardtop, vinyl roof, power steering, power brakes, 65,000 miles, $2850. Phone 592-3540, Super Motors Ltd. DL00094A.

'66 BEAUMONT, 2-DOOR SPORTS deluxe, 307, 2-speed automatic. Interior and exterior in great shape. For further information phone 598-1915.

1970 MERCURY MARQUIS Brougham, 55,000 miles, air conditioning, AM-FM radio, power windows, good condition, tested. $1395 or offers. 385-1678.

'69 CORTINA GT, TESTED, NEW brake shoes and exhaust system, radials, good condition, $750. 477-3117.

1968 FIREBIRD 400, AUTOMATIC, power steering and brakes, excellent condition. See at 2324 Richmond or phone 595-5966.

1971 MUSTANG GRANDE
Loaded with options, low mileage, new T.A. radials, asking $2995. Phone 477-8430. DL O2044-A.

1970 FORD RANCHERO PU GT, new paint and brakes, V-8, auto., power, American mags, plus. Closest offer to $1750. 656-6806.

'68 MALIBU, AUTOMATIC, GOOD condition, recently tested, $1,100. 598-2073.

'65 AUSTIN CAMBRIDGE, VERY low mileage, perfect mechanical condition. $550. 477-6769.

'69 VOLKSWAGEN WITH NEW motor, in excellent condition. Offers, 474-1691.

1976 DATSUN F10 STATION wagon, front wheel drive, 3,800 miles. 478-5971.

'64 PONTIAC PARISIENNE, 3 door hardtop, 327 cu in. fair shape, $300. 383-5391.

1973 GRAN TORINO BROUGHAM, 351, auto., power, excellent shape, nearest offer to $2450. 656-6806.

'63 FALCON STATION WAGON, excellent running condition, interior needs work, $200. 642-3848.

'69 MINI AUSTIN WAGON, $750 or offers. 382-0967, 384-7638.

72 AUSTIN MINI 1000, MUST sell, tested, $950, offers. 385-2059.

150 CARS FOR SALE

De Pape

INDOORS AT 779 PANDORA

74 JENSON Interceptor III
J-Series Coupe, air conditioning, multi-plex 8-track stereo system, power windows, leather interior, one owner, beautiful condition.

76 CADILLAC
4-Dr. SEDAN de Ville, fully powered. All luxury options. Local automobile with only 20,000 miles.

76 CORVETTE L-82
Air, leather, 15,000 miles.

'75 CADILLAC
COUPE DE VILLE, all power options, air, stereo, traded to us by local owner with only 30,000 miles.

75 CORVETTE
Auto., P.S., P.B., P.W., tilt and telescopic stereo, 18,000 miles. A beauty.

73 Mercedes 450SL
Hardtop and convertible top, auto, fully powered, air, stereo.

70 Mercedes 280SL
Hardtop and convertible top, auto, P.S., P.B.

66 Mercedes 230
67 Rolls Royce
71 Jaguar XJ-6
72 Jaguar XJ-6
72 Pinto
72 Ford Convert
74 MGB Roadster
75 MGB Roadster
75 Triumph TR-6
76 Cougar XR-7

'BARGAINS'

68 Olds Toronado
Fully powered. Very well kept. BARGAIN PRICE $1495

68 Datsun Wagon
4-dr. runs great. BARGAIN PRICE $895

71 Datsun
4-speed radio, one owner. Very clean. BARGAIN PRICE $1295

72 Toyota 1600
4-speed. Radio. Very clean. Runs well. BARGAIN PRICE $1495

66 Rambler
American 4-dr. 6 cyl., uto. BARGAIN PRICE $395

OPEN 8:30 to 5:30
CLOSED SAT-SUN

DePape Motors Ltd.
779 Pandora D-00264A
384-8035

SNO-BIRD RECREATIONS LTD.

72 TOYOTA 2-DR rebuilt motor	$1995
71 TOYOTA 2-Dr.	$1395
70 DATSUN 510 2-Dr. Good condition	$ 695
70 DATSUN Stn. wgn	$ 895
71 VEGA nice car	$ 895
69 CORTINA GT Bargain	$ 995
69 CORTINA auto	$ 795
64 ACADIAN 4-dr. Buy at	$ 600
64 CHRYSLER Newport	$ 495
70 CORONET 2-Dr.	$1495
68 DODGE van new motor	$1695
71 WESTFALIA	$3695
70 VOLKS window van	$1250
72 DODGE van fully equipped. Sleeps four	$5995

PLUS CAMPERS and TRAILERS
110 Burnside Rd.
East at Harriet
D-00647A 385-8749

70 Buick Skylark
2-dr. HT., V-8 auto., P.S., P.B., radio, mags, green with black interior. $1995. ESQUIMALT AUTOMART LTD., 480 Esquimalt Rd., 382-7195, D-00856A.

VINTAGE 1957 OLDS STATION-wagon, Centennial Gold, custom built, standard shift, Phone 339-3622 evenings. SER3665D 578M31456. Best offer.

1975 CUTLASS SALON, 4 DOOR, buckets, console, air conditioning, radio, power steering, power brakes, 33,000 miles. $3,950. or best offer. 477-6533.

67 MERCURY METEOR MONTcalm, two door hard top, power steering, power brakes, 289, good condition, $300 or best offer. 385-5954.

CHEVROLET IMPALA CUSTOM 1972, fine family car, well maintained, moving east, priced to sell. 598-8379.

'73 DELUXE CRICKET, 2-DOOR, tested till '79, one owner, extras, A-1 shape, $1795. 478-5170. 4057 Metchosin Road.

1972 TOYOTA 1600 COUPE. 4-speed, radio. Clearance price $785. John Ladd 384-1721, 592-3121. Sports and Classic Cars. D00244A.

'73 CORTINA 2000, STANDARD, mags, regular and snow tires, very good condition, 658-8162.

'68 MUSTANG GT, 390, 4-SPEED, silver, black vinyl roof, radio, tape deck, $2500. 477-7635.

1969 MUSTANG HARD TOP, good condition, $2350 or offers. 478-9867.

1961 LANDROVER, SHORT wheel base, excellent condition, steal at $1850. 478-6563.

SMART 1976 PLYMOUTH Arrow, gold, 5-speed, 10,000 miles. 382-9075.

1975 MALIBU CLASSIC HARD-top, consider small car partial trade, 478-1649.

1963 VALIANT; '69 DODGE POlara, 388 motor. Both as is. Open to offers. 478-8533.

'68 BEAUMONT, AUTOMATIC, 250 cu. in. engine, 2-door, good condition, $1150. 477-4388.

'74 DATSUN B210, 2 DOOR, 4 speed, 30,000 miles, goood condition, asking $2600. 595-2846.

1971 TOYOTA COROLLA, NEW paint, clutch and motor, $1200. 478-7486.

1970 MAZDA 1800, 4-SPEED, EXcellent body and running condition $700. Call after 6, 656-3808.

'73 FORD CAPRI, 2000, METallic bronze, all options, easy miles, excellent condition. 598-1984.

1964 RAMBLER WAGON, $200. 656-4290.

1966 DATSUN, EXCELLENT CONdition, only 1 owner. 595-2946.

'69 VOLVO, NEW SUSPENSION, needs some work. Phone 595-1086.

MUST SELL
1973 Super Beetle, $1775. 382-5218.

'66 COMET, 4-DOOR, AUTOMATic, one owner tested, $700. 598-1154.

1965 PONTIAC LAURENTIAN, good body, it runs, $75. 382-9088.

1969 VAUXHALL, NEEDS SOME work, offers. 479-8959.

71 SUPER BEETLE, VERY good condition, offers. 383-2595.

1973 DODGE 4 DOOR SEDAN, $1400. 579-6761.

1975 VW BEETLE, 12,000 MILES, $2800. Phone 478-2588.

1966 CHEV CAPRICE, CLEAN condition, $850 or offer. 478-0752.

150 CARS FOR SALE

REG. MIDGLEY
AMC Jeep FIAT

APRIL KICKOFF 'SPECIALS'

'76 GREMLIN 2 DR.
6 CYL. 3 SPD.
ONE OWNER $2695

'75 PONTIAC ASTRE
2 DR. AUTOMATIC, RADIO.
RED AND READY! $1695

'75 PONTIAC ASTRE
2 DR. 4 SPD. ONE OWNER.
LOW MILEAGE $1495

'75 FIAT 128 WAGON
4 SPD. RADIO. CLEAN
WITH LOW MILEAGE $2795

COME AND SEE Us At the Mayfair Shopping Centre!
APRIL 3-8TH
'78 CAR SHOW
FEATURING
AMC — JEEP
FIAT

REG. MIDGLEY
AMC Jeep FIAT

736 Cloverdale 385-8756
D.L. 00247A

B. MADSEN MOTORS

478-5011

76 MAVERICK	$3695
75 HONDA Civic	$2795
74 MERCURY Bobcat	$2495
73 DATSUN 510	$1995
73 VALIANT 2-dr.	$2195
72 MERCURY Comet	$2195
72 OLDS Delta	$2395
71 FARGO wagon	$1895
71 TORONADO	$3695
70 CORTINA	$ 995
70 PONTIAC	$1395
69 OLDS 452	$2195
69DART	$1295
69 CUTLASS	$1695
67 FAIRLANE	$ 795
67 TOYOTA Crown	$ 895

TRUCKS

76 FORD 4x4	$6795
76 FORD F100	$4195
75 FORD F150	$3995
75 FORD F500	$4295
74 DODGE Maxi Van	$3995
73 RANCHERO	$2495
73 FORD Van	$2795
69 FORD Van	$1695
68 VW Van	$1695
67 FORD ½-ton	$1095
65 MERCURY Pickup	$ 895

478-5011
2691 Sooke Road
(Glen Lake)
DL00569A

74 SEBRING
2-dr. HT, black on blac, mags, 318 auto., raised white lettered tires. $3695. ESQUIMALT AUTOMART LTD., 480 Esquimalt Rd., 382-7195. D-00856A.

72 Buick Skylark
2-dr. HT, only 40,000 original miles, fully equipped, history on request. Best offer. For more information. Please call BILL BOND at CORNELL-CHEV-OLDS Ltd., 3050 Douglas, 385-5777. D-00681A.

1970 CHEV 454 AUTO, 2-DR hdtop, yellow with vinyl roof, factory air, power windows, seat, power tilt steering wheel, power brakes, radio — tape deck with rear speakers, deluxe leatherette upholstery. 652-5880.

36,000 MILES
1974 Ford Maverick, 302-V8, power steering, automatic, vinyl roof, deluxe interior, rear window defogger. Excellent condition, $2,675 or best offer. 112-743-5674.

1977 CUSTOM FORD 500, DOVE grey exterior, maroon, vinyl roof, maroon interior, V8, 350 cu. in. 4 door, p.b., p.s., AM radio. Bargain, $5500. 392-4302, extension 364, between 8 a.m.-noon.

1966 MERCURY PARKLANE, 4-door, hardtop, body and engine are in excellent condition. Rebuilt 390 engine with less than 1,000 miles. Standard transmission. $895. 478-3973.

1973 TOYOTA CELICA. LOW mileage. Exceptionally well cared for $2275. John Ladd 384-1721, 592-3121. Sports and Classic Cars. D00244A.

'76 CAMARO-POWER STEERing, power brakes, automatic, radio, Ralley rims, $5,000 or best offer. Will consider pickup in trade. 721-3045.

1974 TOYOTA 1600 WAGON. Radio, 4-speed. Meticulously maintained. $2350. John Ladd 384-1721, 592-3121. Sports and Classic Cars. D00244A.

1977 LADY DRIVE HONDAMATIC, less than year old, AM-FM, TD, sunroof, mags, wood SW, plus. $5800 new, only $4,475, immaculate, 385-5347.

1976 SILVER AND RED CAMARO — low mileage, excellent condition, 305 automatic, good tires, may trade for older car or pickup. 382-5788, 9 a.m. to 7 p.m.

1969 TOYOTA COROLLA Sprinter, 4-speed, radio, good transportation, $420 or offers. 1948 Austin two door, body and frame, offers. 595-1452.

1969 PARISIENNE, 4-DOOR hardtop, only 62,400 miles, just tested. Nice and clean. $1075. 384-8691.

1968 DODGE WAGON, 318, V-8, 3-speed automatic, power steering, power window, radio, new exhaust, good condition. $500 firm. 595-8967.

68 FORD WAGON, OFFERS OR trade for motorcycle, camping equipment or hard top tent trailer. 479-6503.

1976 VEGA, AUTOMATIC, RADIO, hatchback, $2450. John Ladd 384-1721, 592-3121. Sports and Classic Cars. D00244A.

'70 CHEVELLE MALIBU TWO-door hard top, V-8, automatic, power steering, 56,000 miles. 477-6134.

1974 VW THING, CONVERTIBLE, 28,000 miles, best offer, 652-4227 or 388-5022.

1971 DATSUN 510, MAGS, NEW clutch, 70,000 miles, offers on $1300. 477-8149.

'78 HONDA ACCORD, SUN ROOF, 2 months old, extras, 642-5156.

1968 FIREBIRD, 400, MAGS, CONvertible, 4-speed, $1,000. 656-2975.

'72 CELICA ST., 53,000 MILES, good condition, $1,900. 478-7580.

'71 FORD CUSTOM 500, 2-DOOR hard-top, $995 or offers 598-5722.

'68 BUICK GS 350, FACTORY 4-speed, $2,100. 652-2329 or 477-1357.

'74 CHEV IMPALA, PREMIUM. Reduced $2795. Must go. 652-5834.

1970 VOLVO 142S, GOOD CONDItion, $1,850. 385-0348.

'71 VOLVO 4-DOOR AUTOMATIC 385-6167, 474-2858.

1965 VALIANT. OFFERS. 479-5435.

150 CARS FOR SALE

ENSIGN CHRYSLER PLYMOUTH

We Thought You Should Know...

WE HAVE A FANTASTIC SELECTION OF CARS AND TRUCKS CHECKED BY CAR CLINIC DIAGNOSTIC CENTRE

GOV'T TESTED PLUS 2-YEAR WRITTEN WARRANTY

ON SALE NOW!!!

NO DOWN PAYMENT. 100% BANK FINANCING INCLUDING AUTO INSURANCE O.A.C.

76 Chevrolet Chevette
76 Ford Granada Ghia
73 Satellite Sebring
76 Honda Civic SW
73 Ford LTD SW
76 Triumph TR7
77 Plymouth Arrow HB
76 Toyota Celica
75 Gran Torino Brougham
75 Cricket Formula S
73 GMC Jimmy 4x4
74 Buick Century Luxus
73 Pontiac GTO
78 Camaro Z 28 4-speed
77 Camaro Z 28
77 Camaro Rally Sport
75 Valiant Duster
71 Chrysler T&C S.W.
77 Firebird Formula 400
74 Chrysler
72 Plymouth Fury
74 Dodge Swinger
75 Volvo 164, loaded
77 Pontiac Gran Prix
75 Dodge Ramcharger
75 Chrysler Imperial
77 Aspen S.W.
74 Pontiac Astre
76 Firebird Formula 400
77 Volare Custom
76 Pontiac Astre H.B.
74 Plymouth Gran Fury S.W.
73 Buick Centurion
77 Mercury Cougar XR7
76 Valiant Brougham
75 Dodge Colt S.W.
76 Cougar XR7
75 Plymouth Gran Fury
77 Aspen Custom
76 Cordoba
75 AMC Pacer
75 Toyota S.W.
76 Fury Sport
75 Fiat 124
77 Chrysler Cordoba
73 Chrysler T& C S.W.
74 Charger SE
76 Plymouth Volare SW
74 Olds Delta 88
77 Plymouth Fury
77 Dodge Monaco
75 Ford Pinto
72 Mazda 616

Plus Many More

Also: Huge Selection of Trucks and Vans All Diagnostic Checked

ON SALE NOW!!!

Test Drive Them Today

ENSIGN
Chrysler-Plymouth Ltd.
DOWNTOWN YATES AT COOK
Dealer licence number D495A
386-2411
Open Weekdays Till 9:00

FOR SALE!
1973 Ford Pinto, standard 4-spd, gold, 28,000 miles, good reliable transportation. $2,500. Ask for Danny, Metro Honda, 388-6921, DL01627A

FOR SALE!
1974 Datsun B210, white, very clean, auto, 22,000 miles, good reliable transportation, $2995. Ask for Danny, Metro Honda, 388-6921, DL01627A

1976 OLDSMOBILE CUTLASS SUpreme. As new condition, $4250. John Ladd 384-1721, 592-3121. Sports and Classic Cars. D00244A.

'69 EPIC, WHITE, 4-SPEED, tested, minor work, good gas mileage. $400. 658-8641 before 6 p.m.

150 CARS FOR SALE

Garden City Auto Sales LTD.

CARS
78 SEVILLE d'Elegance "TRULY UNIQUE CAR"
78 TRANS AM loaded
77 T-BIRD loaded
76 COUGAR XR-7 loaded with only 25,000 miles
76 PORSCHE 911-S 13,000 mi
76 CORVETTE L-82, air
75 COMET 6, auto., P.S.
75 MUSTANG II, 6 cyl, 4-spd
74 VOLVO 244 GL, auto.
74 TORONADO, all options 69,000 miles
74 CORONA 4-dr. auto. 38,000 miles
73 MAZDA RX3 wagon
73 MAZDA RX2 coupe
73 PLYMOUTH Sebring
73 CELICA, 40,000 miles
73 PINTO Squire Wgn.
73 DATSUN 610 2-dr. HT
72 VW, 411 auto.
70 METEOR SW, loaded
69 PLYMOUTH Sports Fury
69 ACADIAN, 4 dr.
68 VAUXHALL VIVA
68 CYCLONE HT
67 SKYLARK 2-dr. ht.

TRUCKS
76 CHEV. ¾-ton panel
75 DODGE ½ ton Pickup and canopy
74 RANGER XLT V8, AT
71 TOYOTA Pickup and canopy
71 DODGE ¾ ton, V-8 auto.
71 MAZDA and canopy
71 CHEV ¾ ton Suburban

COME IN AND SEE US FOR ALL YOUR MOTORING NEEDS

We Pay Cash For Good Clean Cars

2978 DOUGLAS
382-9111
D-00319A

EMPRESS
PONTIAC BUICK GMC

YOU CAN NOT Buy A Better Car Than An EMPRESS CROWN SEAL USED CAR with a 30-day 100 PERCENT MECHANICAL WARRANTY!

77 Lincoln MKV	$15,995
77 Caddi. El Dorado	$13,995
76 Toyota Wgn.	$4495
77 Honda	$4495

OPEN
Mon.-Thurs. 9-9
Fri.-Sat. 9-6
2867 Douglas at Topaz
382-7121 D.L. D01227A

SIDNEY CAR MART
Shop in Sidney and SAVE-
Extra Clean
Late Model Cars
Trucks and Vans
9757 5th St. D01591A. 656 2432

77 NOVA SS
2-r. HT, absolutely like new. Best offer. For personalized service call BILL BOND at CORNELL-CHEV-OLDS Ltd., 3050 Douglas, 385-5777. D-00681A.

'73 Z28 CAMARO
Yellow, black stripes, 350-F1, high performance, 4 speed, 4 barrel, Pazzy mags, 40,000 original miles, must sell. $6,200 or best offer. 598-8531 after 5.

74 MATADOR
2-dr., V-8 auto., P.S., P.B., radio, very clean. $2395. ESQUIMALT AUTOMART LTD., 480 Esquimalt Rd., 382-7195. D-00856A.

1978 TOYOTA CELICA GT, 3,532 kilometers, warranty still good, right fender slightly bent, otherwise mint condition. $6800 or offers. 385-9450, 382-4585 anytime.

STUDEBAKER
'56 Champion sedan, 6 cylinder standard, 3800 original miles. Like new, $1950. Qualicum, Sat.-Sun., 752-9962.

IMPALA
1970 2-door hardtop, V-8, automatic, power steering, brakes. Low mileage, excellent condition, $1150 or offers. 388-6385.

MUST BE SEEN
to be appreciated. Classic 1953 Pontiac in excellent condition throughout. 385-6945.

1974 PONTIAC LEMANS
2-door, V-8 automatic, power steering, clean, must sell. $2295. 383-0100.

1972 TOYOTA CROWN STATION wagon, Michelin tires, excellent shape, offers. 652-2237.

1976 FIREBIRD, V8 AUTOMATIC, power steering, power brakes, $4950. Phone 592-3540.

'72 VEGA, 4 CYLINDER AUTOmatic, excellent condition, tested, best offer. 384-9206.

1969 FORD FAIRLANE, 6 CYLINder automatic, power steering, just tested, must sell, $895. 477-6107.

$200
'65 Pontiac, 283 automatic, 80,000 miles. 478-6127.

'66 VALIANT CONVERTIBLE, great running order, new top, $1700. 592-3227.

VOLVO 164, 1970, MINT CONDItion, 69,000 miles. Moving, must sell quick. 595-0496.

1969 TOYOTA CROWN, EXcellent condition, city tested, $850. 382-1633.

'69 MERC, COLONY PARK SW, ps., p.b., a.c., radio, 8 track, $875, or offers, 598-5722.

1966 VOLVO 122S, GOOD MEchanical condition. $800. 382-1633.

'62 VAUXHALL, TESTED, $225. Phone 652-2719.

69 COUGAR, AUTOMATIC, GOOD condition, offers. 383-9652.

150 CARS FOR SALE

METRO TOYOTA

ESSO Car Clinic INSPECTED USED CARS

REPORTS AVAILABLE ON REQUEST!

77 FJ40
74 Datsun B210
76 Celica, A.T.
77 Trans Am
72 VW Cmpr.
75 Bobcat wgn.
73 Corona
74 Corolla
76 Celica lft bck GT
77 Mustang
75 Corolla SR5
72 Chrysler
76 Omega
77 Vista Cruiser
74 Datsun 260Z
73 Buick Con.
77 Firebird
75 Corolla wgn.
74 Firebird
76 Hilux & cmpr.
74 Beetle
73 Mercedes 450
75 FJ40
76 Datsun Sp. Tr.
74 Ventura H.B.
76 Honda H.B.

100% Bank Financing Available

12 MO. - 12,000 mile I-W warranty on most used cars!

ALL Reasonable Offers ACCEPTED!

OPEN 9-9
386-3516

Metro Toyota Ltd.
625 Finlayson
Dealer Lic. 00431A

METRO TOYOTA

LUXURY
'76 LINCOLN, all options. Must sell! Drive it and make me an offer. Call STAN CROCKER at CORNELL-CHEV-OLDS Ltd., 3050 Douglas, 385-5777 or (res.) 388-5779. D-00681A.

74 CHARGER
MAGNUM 400, auto., P.S., P.B., AM-FM 8 track, buckets, mags, headers. $3695. ESQUIMALT AUTOMART LTD., 480 Esquimalt Rd. 382-7195. D-00856A.

1965 CADILLAC SEDAN DE Ville, mint condition, $800. Also, wanted — 1955 Crown Victoria (Ford) glass top, any condition, pay premium price. 592-3010, anytime.

74 ELDORADO
Loaded. Mint condition. First $5,500 takes. 388-5124, 8-4. 592-6197, 4-7.

1960 VAUXHALL CRESTA, $300 or best offer, needs windshield, 2 front tires, motor excellent condition, can see at 218 Michigan Street.

SELL OR TRADE, FOR DIRT bike, '68 Rebel wagon, good mechanical condition, new tires, value $300 or best offer. 112-748-3909 Duncan.

LEAVING TOWN, MUST SELL '72 Volkswagen 411 2-door, new brakes, exhaust and clutch, tested 'til March '79; $1450 or offers. 388-7769.

'72 CAMARO Z28, NEW MAGS, tires, Turbo 400 shiftkick automatic, 350 engine, 49,000 miles, immaculate condition. 385-4362 after 5.

'67 BUICK SPECIAL, RED WITH black vinyl top, new 60 series tires, chrome rims, runs well; $1200 or closest offer. 382-9788.

'74 VALIANT CUSTOM, 4-DOOR sedan, power brakes, power steering, 23,000 miles, good condition $4,000 or best offer, 382-9050.

'73 MAZDA RX3 WAGON, AM-FM 8-track, 4-speed, 38,000 miles, good condition, $2000 or best offer, 382-9050.

'64 IMPALA SEDAN, 327, headers, holly, turbo 350, just spent $500 on motor, $850 or best offer. 479-2841.

1977 PLYMOUTH COLT, 4-DOOR station wagon, automatic, radio, 2000 CC engine, low mileage, phone after 6, 652-1278.

$285
A-1 transportation, '62 Falcon Station Wagon, 6 standard, tested, radio. Apply 1218 Juno.

MUST SELL 68 BEAUMONT Wagon V-8 automatic, recent rebuild and paint job. Best offer. 479-9581.

'62 MINI STATION WAGON, $200 clutch work done recent, 45 M.P.G., 8 track tape player. $450 firm. 479-6101.

65 FORD GALAXIE TWO DOOR hard top, mags, side pipes, less engine, offers. 478-1451.

1966 CORVAIR MONZA 2-DOOR hardtop, 140 horsepower motor, automatic, 382-0715.

'67 CHEVELLE, SS, HOOD, REbuilt 327-400 horsepower, mags, offers. Dave, 598-8501.

'71 MERCURY MARQUIS Brougham, 2 door, hardtop, $1,200 or ? 658-5918.

'71 VOLKSWAGEN DUNE Buggy, $1200. 3913 Cedar Hill Road, 721-3045.

1968 EL CAMINO, 327, TURBO 400, 4 barrel and mags. 478-4354.

150 CARS FOR SALE

SUBURBAN MOTORS

LET'S MAKE A DEAL!

77 COUGAR BROUGHAM, 2 door. V8, Automatic, power steering, power brakes, radio. Silver with blue interior. $6195

077 COUGAR BROUGHAM, 2 door. V8, automatid, power steering, power brakes, radio. Silver with Blue interior. $6195.

77 COUGAR XR7. V8, automatic, power steering, power brakes, radii. Finished in briwn $6295.

77 COUGAR BROUGHAM, automatic, power steering, power brakes, load-levelers, radio. Finished in brown. $5995.

77 ASPEN 4 Door. 6 cylinder, automatic, power steerink, power brakes, radio, vinyl riof, radii, Blue in colour. $5695.

77 BOBCAT, 2 door. 4 cylinder, automatic, radio. Finished in Tan. $3995.

77 BOBCAT, 3 door. 4 cylinder, automatic, radio. Orange. $3995.

77 TOYOTA LAND CRUISER. 6 cylinder, 4 speed, winch. Red in colour. $7295.

TEST A FIESTA TODAY!

Financing by Ford Motor Credit On Approval

SUBURBAN MOTORS
3377 Douglas St.
386-6131
Dealer Lic. 00403A

1969 METEOR STATION WAGON, very good condition, $750, 1965 Ford station wagon, runs well, $250. 656-5907 evenings.

1976 FORD GRANADA, 2 DOOR, automatic, excellent condition. One owner. Only 20,000 miles. $5,200. or offers. 384-3955 after 6 p.m.

'74 VOLVO 145 STATIONWAGON, excellent condition. Radio, automatic, well maintained. Urgent sale. Offers. 478-2374 after 6 p.m.

HONDA ACCORD
Previous deal fell through, still available. Silver, sun roof, 5-speed, options, 592-2182.

1974 JIMMY SIERRA, 4X4, 350 auto, power steering, power brakes, many extras, excellent condition, 592-6072.

EXCELLENT 1963 BUICK WILDcat 4 dr. ht. 56,000 original miles, new tires, muffler and transmission, offers to $600. 478-8742.

1977 CORDOBA
360, V8, white leather buckets, console, power windows, a beautiful used 6 times. 656-4907.

1975 FIAT 128, FOUR DOOR, standard, radials, 19,000 miles $2350 .478-7503.

'71 CHRYSLER, 4 DOOR HT, P.B., P.S., radio, $1395. obo, 656-2271.

'70 TOYOTA COROLLA, AUTO, new tires, radio, $925. obo, 656-2271.

JUST TESTED 1974 HORNET X hatchback, mags, Accell ignition, $2,950. or best offer. 383-4986.

1978 MINI SPECIAL, WALNUT dashboard, radials, 2,700 miles, $3,463 new. Selling $2,600. 595-0631.

'72 TOYOTA COROLLA, NICE condition. Must sell this weekend, $1,100 or best offer. 382-0831.

'72 VW, SW, GOOD SHAPE, RAdials, radio, new muffler, $1,950 or offers. 652-3658.

1966, 2-DOOR RAMBLER AMBASsador, V-8, offers. 598-5735, 6-10 p.m.

MUST SELL '72 CHALLENGER, V8, auto, many extras, mornings 386-0958.

1967 CHEV CONVERTIBLE SS, Needs engine. Phone after 5. 383-3023.

1970 PONTIAC PARISIENNE, 4-door hardtop, original local owner, $1050. 479-7787.

75 VOLARE WAGON, ALL OPtions, very clean, 21,000 miles. 383-7358 or 478-4497.

1976 VOLARE STATION WAGON, 26,000 miles, offers to $4000. 478-2249.

1970 METEOR, 52,000 MILES, vinyl top, leather interior, tape, mags. $1,395. 384-5461.

68 VW BUG, TAPE DECK, headers, with re-built motor and new brakes. $850. 658-8893.

'68 CORONET 500 383 MAGNUM, automatic, $1,300. 652-2329 or 477-1357.

1969 FORD CONVERTIBLE, $600. 1968 Rebel $700 or offers. 388-6297.

1963 FALCON, V-8 AUTOMATIC transmission. $300. 386-0108.

1970 PLYMOUTH, AUTOMATIC, Fury I, needs work. $535. 383-9355.

'74 PONTIAC LE MANS, 65,000 miles, immaculate. 474-1688.

'76 TOYOTA COROLLA 1200, good condition, 112-245-4545.

'71 MAZDA 1600, ENGINE GOOD, new tires, $815. 382-8015.

'71 DUSTER, GOOD CONDITION, excellent M.P.G. 477-3656.

150 CARS FOR SALE

'We've Got Em' AT

VICTORIA DODGE CHRYSLER ON YATES

77 CORDOBA
Air conditioning, power windows, cruise control, V roof $6996

68 DODGE
DART 4-door, power steering, automatic $1495

74 VALIANT
4-door sedan, 6 cylinder, automatic, radio $2795

71 NEWPORT
2-door hardtop, power steering, power brakes, V roof $1988

76 ROYAL
MONACO 4-door Ex-R.C.M.P. car $2150
2 to choose from

30-DAY 100% POWER TRAIN WARRANTY ON OUR USED CARS (1973 and NEWER
—12 month extended power train warranty available.
—3 year oil changes at manufacturer's specifications on all used cars at no cost to you.

PICK YOUR CAR PICK YOUR PAYMENT

EXAMPLE:

Amount	$1,000
Months	12
Interest	$68.96
Payment	$89.08

Other amounts available up to 48 months. Above example computed at annual percentage rate of 12.5 per cent on approved credit.

VICTORIA DODGE-CHRYSLER
Hours: Mon.-Fri. 9-9
Sat. 9-6
DL. No. D00867A
384-8174

PLIMLEY
BRITISH LEYLAND
1010 Yates
382-9121

77 Honda Civic	$3795
77 Triumph TR7	$6710
77 M.G.B.	$5970
75 Chevy Nov	$3695
75 Dodge Dart	$3395
74 Datsun 710's	$2795
74 Marina, Automatic	$2295
74 Vega Hatchback	$1695
73 Cortina	$1295
73 Dodge Polara	$1895
72 Austin Mini	$1650
72 Mazda P.U.	$2195
72 Ventura	$2295
72 Renault auto	$1395
71 Caprice	$1495
70 Mercedes Benz	$8245
70 Pontiac	$1895
70 Viva G.T.	$1295
69 VW Camper	$2695

MANY MORE TO CHOOSE FROM
From $295 Up

Shop Yates Street

FOR TOP VALUES
Open 9 a.m.-8 p.m.
Dealer Licence 572A

1072 CAPRI 2000 CC STANDARD, good condition. Radials, stereo-cassette, $1,850 or serious offer. 477-3176 after 5 p.m.

'74 PINTO, STANDARD SHIFT, rear-window defogger, radio, etc. Very clean, 21,000 miles. $2,500 firm. 478-3167.

71 CHEV 4-DOOR SEDAN, GOOD condition, new exhaust system. Tested till Jan. 79. Offers on $750. 479-1946.

'57 CONSOLE. EXCELLENT running condition, tested, great on gas, $225. 658-5589.

1969 CAMRO, NEW LT1, STANdard trans, new mags and radial TAs, $2650. After 5 p.m. 656-6394.

1970 NOVA, 6 CYLINDER—250 automatic, radio, ideal second car, $1400. 656-4141.

1971 VW SUPER BEETLE, GOOD transportation, asking $1300. 652-9906.

1976 TOYOTA COROLLA, EXcellent shape, must sell, $2,550. 479-2037.

1974 FIREBIRD 400 CU. IN., P.S. P.B., radials, excellent shape, $400 or best offer. 748-2620.

'74 VW SUPER BEETLE, STANdard, yellow, tested, asking $2500. 382-2225.

'75 DATSUN B210, 4-DOOR, STANdard, top condition, low mileage terms. Phone 592-7895.

'73 SJ GRAN PRIX
excellent shape with all the options, $3395, 383-8985.

1976 VOLARE STATION WAGON, automatic, p.s., p.b., good condition, $4800, 479-4541.

'67 COUGAR 289, 3 SPEED AUTOmatic, good condition, $1,800. 652-2490.

1969 BUICK 4-DOOR HARDTOP, vinyl roof, immaculate condition; asking $1295. 477-0695.

1947 STUDEBAKER, 73,000 ORIGInal miles. Offers or swap for VW bus or similar. 642-5081.

'71 PONTIAC CATALINA, 350 auto., p.s., p.b., 2-dr. hardtop. $1100 o.b.o. 652-1759.

1975 TOYOTA COROLLA 1600, 2 door, standard, tested. $2,100. 385-8338.

1972 CORTINA, 58,000 MILES, good condition, auto, radio, $800 or offers, 479-5638.

1940 4 DOOR DODGE, BODY IN good shape, motor, $300, 656-3018.

1969 CHEV KINGSWOOD ESTATE wagon, $695, or best offer, 478-0141.

'65 PLYMOUTH, 6-CYLINDER standard, $275. 388-7236.

'71 VOLKSWAGEN BEETLE, asking $1500. Call 384-8778.

'65 FORD FALCON STATION wagon, offers. 478-3179.

'65 PONTIAC, 4-DOOR, 283, 80,000 original miles. $350. 384-9611.

151 SPORT, IMPORT CARS

YATES AUTO
950 YATES ST.

EXTRA SPECIAL SELECTION

75 Mercedes 450
SEL, a rare black with red leather interior, and fully equipped with factory sunroof. Mercedes Alloy wheels.

72 Mercedes 300
SEL, 4.5 LITRE engine, sunroof, leather, factory air condition. Open to offers.

69 Porsche Targa
Engine work, new tires, new paint and re-upholstered top. Just completed. Not a perfect car but hard to find. Open to offers.

63 Rolls Royce
P3 MODEL, absolutely gorgeous, purchased from local owner. Serviced locally. A must for a automobile connoisseur. We will take trades.

YATES AUTO SALES LTD.
950 Yates 388-7722
D-01610A

1969 FIREBIRD 400
Console automatic, power steering power brakes, power windows, power trunk release. Cruise control. Vinyl top. Posit traction. Full instrumentation. AM-FM stereo. Fodl down rear seat. New G60 tires on spoke wheels. Very hard to find model. Phone 112-748-9767 after 6 p.m.

1968 MERCEDES BENZ, 220 4-door sedan, exceptionally nice appearance, has some rust, but is mechanically perfect, clean inside and out, excellent for do-it-yourselver, to restore, $2500. Will accept trades, 388-7826 or 382-4546, DLD00094A.

1972 MAZDA RX-3 STATION Wagon, top mechanical shape, low mileage. Minor body work required. Asking $1600. 598-7741, after 4:30 p.m.

ALFA ROMEOS
New 1978 models and total service available through Eurocar, 731 Pembroke, 383-3626.

1973 ALFA ROMEO BERLINA 4-door sedan, Burgundy with tan interior, 5-speed overdrive, new Michelin tires, asking $3700. Phone 652-1296.

1972 FIAT 124S AUTOMATIC 4 door, passed gov't test this week, $1000, 598-3462 weekdays after 5 or weekends.

1975 BLACK CAMARO LT1, power steering, power brakes, am-fm stereo, 4-speed, 25,000 miles, phone 479-5935.

1969 MGB POWDER PUFF, 35,000 miles, new paint, hardtop, wires, radials, $2400 or best offer. 652-3864.

1972 BMW TII APPROXIMATELY 12,000 miles overhauled on motor and transmission. Fuel injected, $5,000 or best offer. 385-3956.

1974 FIAT 124 SPYDER, 1800 CC, D.O.H.C., 5 speed, AM-FM radio, very good condition, 34,000 miles, $4,000, 112-743-5167.

'72 TRIUMPH GT6, NEW PAINT, new carpet, new muffler, mint condition, 48,000 miles. Phone 592-2800.

1977 TOYOTA CELICA GT LIFTback, black with vinyl and sunroof, mags, good condition, offers. 477-7987 or 385-5213.

'69 MGB, GREAT CONDITION. New rebuilt motor and paint, front shocks. Many extras. Serious offers. 386-2849 only.

'72 MERCEDES BENZ, 250 AUTOmatic, 57,000 miles, asking $5600. 595-1114.

1964 MERCEDES BENZ 190C, good condition, $1500. Phone 388-6959 after 5:30 p.m.

'73 MGB, MINT CONDITION, many extras. 477-6719 between 10 a.m.-3 p.m.

1973 FIREBIRD, BEST OF EVerything, flawless, must sell. Offers. 658-5960.

'73 240Z, AUTOMATIC, MAGS and radials, new battery, paint, suspension. $4,200. 595-0412.

'69 FIAT 124 SPYDER, 5-SPEED, tape deck, radials, 2 tops, $1,800 or best offer. 383-9815.

'71 FIAT SPYDER, 7,000 MILES on new motor, consider trade for '50s. 384-8328.

'69 MGB-GT, GOOD SHAPE throughout, must sell. Sacrifice. Days 388-5416. Evenings 479-2697.

ALFA ROMEO ALFETTA sedan, like new, loaded, $7500. Hurry, 748-1492.

1967 KARMAN GHIA, 57,000 miles, Michelin radials, excellent condition, $1450. 383-0868.

'75 ALPHA ROMEO SPYDER, 13,000 miles, $8,000, 382-9894 after 4:30 p.m.

'66 ROVER SC 2000, 59,000 MILES, many new parts, radials, good shape, $900 or best offer, 658-1117.

'75 ALFA ROMEO, FULLY maintained, excellent condition, 748-5165.

1966 MGB, RADIALS, WIRE wheels, runs well, asking $800. Will consider offers, phone 479-9569.

1970 BMW, TESTED RADIAL tires, radio, tape deck, $3300. 382-3398.

1976 TRIUMPH TR7, WELL maintained, 17,000 miles, perfect condition. 388-9573.

'73 TR6, 49,000 MILES, NICE shape, Metallic blue, extras. $3,895 or best offer. 382-0831.

DUNE BUGGY, '62 VOLKSwagen chassis 1600, needs fiberglass work, offers. 383-6206.

'72 FIAT 128, 4 DOOR, IMMACUlate, offers $1375. 595-8967, 478-9929.

1971 FIAT 124 SPORT COUPE, cromadora mags, $500. 598-7188.

'65 MORRIS 1100, GREAT CONDItion, $500 firm. 477-5019.

1976 CORVETTE, $9200. O.B.O 592-2937.

69—850 FIAT SPYDER, ANY reasonable offer. Phone 479-6520.

67 MGB, WIRE WHEELS, SOFT top. $950. 478-8429.

78 VW RABBIT, SILVER, SPEcial Edition, $5,000. 598-7634.

'71 FIAT, 128, GOOD CONDITION, with some rust, $500. 382-0898.

1973 FIAT 124 SPORT COUPE, $3000. Phone Chuck at 384-0035.

1972 TRIUMPH SPITFIRE, 42,000 miles, $2000. 595-8008.

1976 BMW 2002, 18,000 MILES, metallic blue, $6850 firm, 474-1713.

154 TRUCKS, BUSES and VANS

'75 CHEV ¾ TON VAN, IDEAL to camperize, panelled, insulated, vent, power steering, power brakes, 350 V8 automatic, well cared for, asking $5300. 479-7590.

1970 GMC 1-TON STEP VAN, motor excellent condition, suitable for camper. Tested. 656-4219, 656-3517.

1973 LANDCRUISER 4X4 STAtion wagon, 45,000 miles, 6 new tires, valve job, just tested, $2800, 652-2719.

1971 CHIMO VOLKSWAGEN VAN, fridge, stove, bed, carpeting, excellent condition, $3,900 or best offer. 385-5575.

1973 FORD ¾-TON CAMPER SPEcial, dual tanks, 7 tires, 360 auto, 33,800 miles, $4100. 652-1432, 652-2404.

1958 VW WINDOW VAN, RUNS well, needs no work, nicely semi-camperized and insulated, $450. 478-2971.

1976 FORD COURIER, 5-SPEED, 27,000 miles, good condition. $3,300 or best offer. Will take Mazda RX2 in partial trade. Dave 595-4434.

'76 DODGE VAN ¾ TON, V8 AUtomatic, power steering, power brakes, custom interior, 382-8921 and 479-4354.

1974 CHEV CHEYENNE 4X4 AUtomatic, low mileage, camper special, winch, good condition. 478-3518.

'73 INTERNATIONAL 1510, 2-TON, 14' deck, steak sides, 345, V8, 2-speed rear, good shape, 36,000 miles, 478-6226.

'76 GMC 4X4, 400 CU. IN. POWER steering, power brakes, automatic, camper special, Tilt steering, tinted glass. 112-748-9767, after 6 p.m.

1972 FORD ½-TON, V8 AUTO., excellent condition, $1950 or best offer. 656-1467.

154 TRUCKS, BUSES AND VANS

1975 GMC ½ ton Sierra, 350 auto, PS, PB, radio, air shocks, wide tires, will take import truck in trade, $3,500.

1970 Ford ¾ ton, 4x4, 360, 4 speed, $1,800.

1970 Ford ¾ ton crew cab, V8 auto, PS, PB, tape deck, $2,000.

1969 Ford ¾ ton 6 cylinder, 4 speed, $875. 477-3696.

BLAZER 4x4
'75-K5, silver-white, V-8, auto., power steering, power brakes, radio, excellent condition. Ideal for the guy who likes to rough it. To view please call STAN CROCKER at CORNELL-CHEV-OLDS Ltd., 3050 Douglas, 385-5777 or (res.) 388-5779. D-00681A.

1972 GMC SUBURBAN
Immaculate condition throughout, owned and driven by one person. Must be seen to be appreciated. Complete with stainless roof rack and trailer hitch. City tested and completely tuned up this month. A steal at $2500. Call Dave at 385-7751 "work" or 382-8068 "Res." to test drive.

Camper Special
'73 CHEV ¾-ton pickup, V-8 auto., power steering, power brakes, Westcoast mirrors, heavy duty bumper. Ready to go. For a test drive please call STAN CROCKER at CORNELL-CHEV-OLDS Ltd., 3050 Douglas, 385-5777 or (res.) 388-5779. D-00681A.

1974 DODGE, 6 STANDARD, $1,700. 1969 Dodge ½ ton, with canopy, $900. 1968 Mercury ½ ton, V8 automatic, $1,000. 1970 Volkswagen Bus, $1,400. 1968 Volkswagen Panel, $700. 1966 Volkswagen Bus, $400. Super Motors DL00094A, 2524 Douglas, 385-0031. After hours 382-4546.

74 GMC Custom 20
¾-ton, fully equipped with or without Caveman camper. Only 36,000 miles, premium condition. Best offer. To see and test drive please call BILL BOND at CORNELL-CHEV-OLDS LTD., 3050 Douglas, 385-5777. D-00681A.

1976 DODGE TRADESMAN 100 Van, low mileage, excellent condition. V8, $4800 or best offer. Phone Dan Ray 595-5151. Tuesday-Friday 9-5 p.m. or 479-3376 evenings and weekends.

URGENT SALE
1973 Chev 3 ton truck with 18' aluminum box, was moving van, only 31,000 original miles, mechanically excellent, very dependable, $5000 or best offer, 598-1715, 478-0388.

1973 F250 CAMPER SPECIAL plus canopy. 390 V8 automatic, power steering, power brakes, headers, air conditioning, air shocks, AM-FM cassette. $3500. 652-3643.

72 RANGER XLT
½-ton pickup, V-8 4-speed, radio, reduced this week, $1595. ESQUIMALT AUTOMART LTD., 480 Esquimalt Rd., 382-7195. D-00856A.

DIVING? CAMPING? CARRYing? '74 Ford 1 ton Club Wagon Window Van. Power steering, power brakes, finished interior, 42,000 miles. Best offer on $3,600. 478-4669 after 6 p.m.

'77 GMC ¾-TON VAN, 350-V-8 AUtomatic, transmission, power steering, radio, 5,800 miles, roof vent, rear tire mount, highback seats, propane stove, sink, table and bed. Showroom condition, $6,500. 642-3475.

FOR SALE
1975 Datsun Pickup, 4-spd, very clean, canopy, radials, 33,000 miles. $3995. Ask for Danny, Metro Honda, 388-6921. DL01627A

1976 DODGE D600, 20' BODY, 1-ton tailgate, 2-seat rear axle, 5-speed transmission. Like new. Only 10,000 miles. Best offer over $10,000. Phone Ed 382-6522 after 5 p.m.

FOR SALE OR TRADE. 1975 Dodge Van T100, good condition, sunroof, air scoop, radials and mags, with tape deck, part customized inside, total value $4500. Phone George 478-1367.

'70 FORD F250, 4X4, 8,000 POUND Warn winch, heavy duty bumpers, insulated canopy, good condition, $3,500 or offers, call Mike at 592-2129 or 595-4243.

1971 FARGO ½-TON. JUST finished fixing up. Asking $1320 or best offer. More than that invested in new parts. Also new paint. 656-2688.

1977 DODGE, B200 MAXI VAN, V8, power steering and brakes. Asking $5100 but must sell before end of month so will take best offer. 388-7874, 9 a.m. to 5 p.m.

'69 DODGE VAN, EXCELLENT for camping, 6, burns no oil, 3-speed automatic, body perfect, running condition, tested. Steal at $1050. 478-6021.

1959 DODGE. TOTALLY REbuilt — V-8 — 4-speed heavy duty transmission — bucket seats — recent body and paint job, offers to $700. 479-2905 after 5.

74 GMC ¾ Ton
V-8 auto, P.S., P.B., $3295. ESQUIMALT AUTOMART LTD., 480 Esquimalt Rd., 382-7195. D-00856A.

1974 MAZDA 1800 CC 4-SPEED, radio, 1 owner, 29,000 miles, immaculate throughout, already for camper, $2295, will accept trades. 388-7826 or 382-4546, DLD00094A.

'73 FORD ¾-TON, CAMPER SPEcial, dual exhaust, bucket seats, power steering and power brakes, 4-speed. $3,000 or offers. 479-9214.

'67 INTERNATIONAL 4X4 ½-TON panel. Rebuilt 6 cylinder, 3 speed standard, just tested, $950. 592-9817.

'73 MAZDA PICKUP, RADIO, canopy, heavy duty bumper, other extras. Excellent condition. One owner. Asking $1,400. 477-3601.

1976 RAM CHARGER 4X4, 20,000 miles, V-8 automatic, new desert dogs, dual exhaust. Trades and or cash. 656-2267.

'76 SIERRA GRANDE, CAMPER special, and custom built 9½' camper, excellent condition. Will sell as unit or separately. 479-0978.

MUST SELL 1967 DODGE VAN, reasonable running condition. Goes to best offer this week. 592-7603 after 5 p.m.

'72 VW CAMPERIZED VAN, fully equipped, new steel radials and back brakes, pop up top, $3,700. 658-5986.

'73 FORD RANGER XL, DUAL tanks with canopy, loads of options. $4,000 or best offer. 385-1148 after 5.

1976 DODGE B100 VAN, EXcellent condition, partially camperized, $5600, evenings, 383-3527.

1972 9-PASSENGER VW VAN, 2nd motor 33,000 miles, $3300, 1346 McNair St.

'70 CHEV ½-TON, STEP SIDE, short box, V-8, auto, $2000. 592-6217.

'69 FORD 1 TON, NEW TIRES and brakes, cattle box with large hoist. 478-3670.

1977 FORD ½ TON, V-8 AUTOmatic, premium. Phone 385-7631 Evenings.

1969 FARGO 900 TANDEM DUMP, and 12 yard box, 250 Cummins, 4 and 4 trans, $6,000, 477-3696.

'73 VW WINDOW VAN, CAMperized, excellent condition. 383-3950.

'70 VOLKSWAGEN VAN Camper, good condition, $1800, must sell. 658-5960.

1964 GMC 3-TON FLATDECK with hoist, 4 and 2 transmission. 477-1784.

1970 FARGO ½ TON PICKUP, V8 automatic, canopy, good condition, $1200 or best offer. 383-3726.

1975 CHEV, 2000-GALLON pumper and watering truck. Contracts possible. 478-8533.

'73 TOYOTA, LONGBOX WITH canopy and camper, $3395. 478-5170, 4057 Metchosin Road.

'77 DODGE B100 VAN, AM-FM stereo tape system, 8,000 miles, $4,700. 386-0848.

'68 CHEV ½-TON V-8 AUTO., $850. Ron 721-3301. 3821 Cadboro Bay Rd.

1970 VW CAMPER WITH WESTphalia pop top, fridge, stove, and water system, $2900. 598-4987.

1964 4X4 FARGO, POWER wagon, new tires, new motor, $1550 or best offer. 748-2620.

1974 GMC ¾ TON PUCKUP, dual tanks, posi traction, new paint, $3800. 478-4707.

'72 VOLVO WAGON A-1 CONDItion, offers on $2850. 477-1193, 478-9929.

1970 TR6 RE-BUILT MOTOR, $2,200, best offer. 382-2027. 2634 Mount Stephen.

1950 INTERNATIONAL ½-TON, offers. 479-3747.

154 TRUCKS, BUSES and VANS

'77 GMC GYPSY VAN, SHORT wheel base, captains chairs, 305 automatic, factory panelling and insulation, extra glass and much more. $9000 new, first $6700 takes 652-5832.

1964 GMC SHORT BOX, LS5 454 V8, ¾ ton running gear, disc brakes, air conditioning, custom upholstery loaded with many other extras. Painted corvette yellow. 479-0084.

ENDLESS SUMMER
Completely custom, '74 Ford van, must be seen to be appreciated, $7500 best offer or will deal on a newer van. 478-7489.

MUST SELL, '66 MERC, CAB over, single axle gravel truck, 200 hours on requilt diesel, 5 and 2, 7 yards Carter aluminum box, 656-1648 or 656-1990.

CAMPERIZED
1972 Ford ¾-ton Window Van, low miles, fridge, stove, sinks, double beds, etc. Excellent shape. $2850 or small trade. 656-6806.

1974 GMC ¾ TON PICK-UP, camper special, low mileage, complete with 9'6" Frontier camper, excellent condition. 382-5349 after 5.

'73 INTERNATIONAL TANDEM, 57,000 miles, 225 Cummins, 13 speeds, aluminum Box, 316 steel bottom, front Michelin radials. 382-8015.

1975 DODGE TRADESMAN B100 van, low mileage, six auto, rear bench seat, stereo, extra set of tires, racks, $3700 or best offer. 598-4173.

¾ TON '71 FORD, CAMPER SPEcial, 360 V-8, power steering, power brakes, automatic transmission with shift kit, extra cooler, $3,500, or near offer, 479-7488.

TIRED OF OWNER
1976 Chevy truck, stepside, ¾ ton, 4 speed, 17,050 miles, $4800 or offers. Sat. 10-6, 384-9137.

'76 FORD VAN, NOT PANELLED, captain's chairs, radials, privacy glass, 25,000 miles, real nice. $5500. 385-1848.

'65 FORD ½ TON, CHROME rims, good rubber, tape deck, radio, $450, 656-3018 sell or trade for what have you.

'67 FORD ECONOLINE VAN, 55,000 miles, insulated and carpeted. Radials. Good shape. $1,500. 656-2942.

'74 TOYOTA PICKUP, EXcellent condition, must sell, mags, radials, canopy, stereo tape deck, 30,000 miles. 477-3728.

1964 MERCURY 700, WITH 16' insulated Van. 1972 Ford ¾ ton, with Unicorn canopy, 41,000 miles. 656-5671.

1968 F100, 6 CYLINDER, 3 speed, excellent condition, Alaska canopy. Government tested till '79. $1,700 or best offers. 595-7861.

1970 DODGE ½-TON PICKUP, W-canopy, good condition, $1,395. 388-4669.

1960 FORD PICKUP, ½-TON shortbox, good condition, best offer. 595-2168.

1974 FORD F250, 4X4, 360, 4-speed, excellent condition, asking $3995. 477-8430, DL02044-A.

1975 DODGE VAN TRADESMAN 200, V8, automatic, power steering and brakes. 383-4664.

1964 CHEV ½-TON, STANDARD, 6 cylinder with Vanguard canopy. $1000. 478-3819.

1975 SCOUT 4 WHEEL DRIVE, 4-speed, power steering and brakes, oversize tires. 642-4495.

1977 CHEV SILVERADO, ¾-TON camper special, 350 4-speed, many options. 478-0024.

1969 FORD ¾-TON CAMPER SPEcial, V-8 automatic, top condition, best offer, 384-4471.

1969 FORD F100 RANGER, V-8 auto, radio, $1250. Phone 658-5235 days.

'75 DODGE VAN, CAMPERIZED, low mileage, excellent condition, $3995. 478-8558.

'74 BLAZER POWER STEERING, power brakes, tilt steering. $4,800. 478-8429.

'69 INTERNATIONAL GRAVEL truck with H-plates, new motor and trans., 652-1788.

1965 TRAVELLAL 4X4 REBUILT, V-8, tested, good condition, offers. 592-9682.

'54 MERC ½-TON, NO ENGINE, body in excellent condition, mags, etc. 477-5809.

OWNER TRANSFERRED
1972 Chevrolet ½-ton pickup, $1375. 383-0922.

'69 FORD ½-TON NEEDS A LITtle work, $900 or offers. 592-9095 after 6.

1968 FORD F100 RANGER PICKup, dual tanks, good shape, $1100 or offers. 642-3184.

'66 TOYOTA LANDCRUISER, good condition, rag top, $1595. 382-0677.

1972 VW CAMPER, DORPER conversion, pop-top, sleeps 4, radio and extras, $4850. 479-4497.

1954 MILITARY 4X4, ¾ TON truck, excellent condition, $2700 or nearest offer, phone 595-7842.

1974 FORD WINDOW VAN, ¾ ton, very good shape, $2950, 388-9764.

ELEVATING CAMPER ROOFS for all vans. Importer selling at cost. 385-7970.

1972 DATSUN PICKUP, COMpletely rebuilt, new paint, canopy. Offers. 385-0634.

1962 CHEV ½-TON, $265. PHONE 474-2457 after 6.

1978 FORD ¾ TON, RANGER XLT, all extras. 383-1579.

'64 CHEV, 327 AUTO, CHROMIES on all four, offers. 477-5291.

1972 CAMPERIZED VW WINDOW van, $2950. 598-4987.

1970 DODGE VAN, EXCELLENT condition 477-0392 or 592-3809.

'67 DODGE VAN, $450 O.B.O., 384-1515 or 477-8259.

1973 DATSUN PICK-UP, H.D. bumper, canopy. Offers. 592-2182.

'60 F250 FORD ¾-TON TRUCK. 479-5659.

'67 MERCURY ½ PU, 4 SPEED, 6, good condition, $900. 384-0450.

'65 FORD ½ TON, V8, 4 SPEED, new tires, $800, 652-2196.

MECHANICS SPECIAL, '55 VW Van, 598-7604. Offers.

1976 1 TON DODGE FLATDECK, 300 series, 13,000 miles. 479-1160.

1968 FORD ½ TON, V8 STANdard, $995, 479-0184 after 6 p.m.

1976, 4X4, GMC 11,000 MILES $5600. 722 Russell.

1974 DODGE 500 (VAN) $3800. Phone 477-4297.

1977 TOYOTA PICK UP, 7,000 miles, $3400. 478-5110.

1971 TOYOTA LAND CRUISER, $2250. Phone 477-7350.

1971 CHEV SHORT BOX, 4X4, 350 automatic. 478-0024.

1968 DATSUN PICKUP, OFFERS. 658-8484.

'76 F150 4X4, SUN ROOF, MAGS, very clean, $5900. 384-6246 days.

72 FORD ¾ TON CAMPER SPEcial. 385-2637.

158 TIRES

WHITE SPOKE WHEELS
Top Line Keystone Ranger
$39.95
Sizes available
15x8, 15x7, 15x6, 14x6
QUEENSLAND TIRE
384-8072
MON.-FRI., 8-5

FIVE — 750X16 TRUCK RIMS, $25 each. 383-8405.

FOUR ALUMINUM SLOTTED mags and tires, $100. 479-0837.

4 DATSUN MAGS WITH TIRES, $140. 656-4290.

160 PARTS, ACCESSORIES

SUN ROOFS
Car, Truck or Van
6 Types in Stock
Expertly Installed
Guaranteed Leak Proof
TOMMY'S Upholstery
Princess at Blanshard
383-8941
For All Your Upholstery Needs

CAR SOUND
AM-FM radios, tape players, cassette and 8 track in-dash radio-tape player, Jensen speakers. On premise installations.
B.C. SOUND & RADIO SERVICE
931 FORT 383-4731

SMALL BLOCK CHEV, 194 heads, near new 3-angle valve grind and guides, torquer manifold; Holly 800 spread board with adapter, Mr. Gasket four-speed shifter. Wanted: Tarantula or Strip Dominator manifold. Call after 6, 642-4231.

'52 JEEP M-38, NOT ASsembled, new 307 Chev engine, and adapter kit all included, new overdrive, new 11" brake kit, transmission and transfer case rebuilt, springs redone, half cab soft top, body and frame sandblasted, $3000 firm. 382-9593.

OUR CAR HAS NO REVERSE, the body is not in good shape, it does have a completely rebuilt motor, brand new alternator, regulator, and distributor. A completely recored rad, brand new 90 amp. battery, 4 new tires. $350. No. 1 — 1669 Fairfield Rd.

2-BEDROOM MOBILE HOME, fully set up in Lake Air Park. Shawnigan Lake. WW carpet, fridge, range, washer, dryer, $225 month. Includes pad rental, cablevision, water, garbage collection. Phone 743-9886 or 746-5066.

FOR PARTS
1968 Buick LeSabre, 350 auto, $250; 1964 Corvair, $95; 1948 I.H.C. pickup, $175 1953 Fargo 3-ton cab and Chassis, $50; 1966 Chev pickup, 6-cyl. auto, $125; 1967 Rambler Rebel, 6-cyl. auto, $50; Phone 658-5235 days.

TWO 396 HEADS, $60, 1958-'64 Pontiac or Chev, headers and completed blocks, like new, $75; 273 motor and trans. $175; 283 short block, steel crank, $100; 479-8847 between 5:30-7.

ROUGH — COUNTRY SUSPENSION KITS and Front axle TRUSSES for Chev, Ford and Dodge Pickups. VICTORIA 4-WHEEL DRIVE, 597 Hillside at Rock Bay. 386-6511. D-27898

RADIATOR REPAIRS, FAST TOP quality repairs at Maurice's Auto Body, 427 Beta St., phone 386-3381 or 384-8094. Located behind the Burnside Pay and Save Gas Station.

Why Sell Your Car?
Have your import or domestic engine done by professional re-builders. Rebuilt engines available. Sea Power and Machine, 656-4341.

B. C. AUTO WRECKING LTD.
Now wrecking most make of cars and pickups, 652-1181.

MUNCIE FOUR SPEED $300, McCloud clutch, pressure plate, throw-out bearing, for Chevy $180. Four Ford Chrome reverse wheels $40, or best offer. 479-7498.

Truck Wrecking
CROSS ROAD MOTORS
COBBLEHILL 743-2352

1972 FIAT 128, EXCELLENT MEchanical condition, low mileage, evenings, 656-1335, days 477-6911 local 4828.

WANTED: 1940 PLYMOUTH coupe parts, rear window rubber seal or 87½" of S rubber plus parts. 385-7460. Wally.

PARTS OR WHOLE 66 BEAUmont, sport deluxe 2-door hardtop, 327, 4-barrel, automatic, power steering, etc. 478-4248.

1962 ENVOY STATION WAGON, needs motor work, 5 new tires, excellent body, $150 OBO. 652-1432, 652-2404.

SWAP SMALL BLOCK CHEV torquer and holly plus cash for tunnel ram, with or without carbs, 382-1764.

VW ENTHUSIASTS! 1954 VW, rare mags, race engine, 82mm crank. Porsche rods, high-performance parts. 383-7638.

2, 650x16, 6 ply truck tires, excellent tread, $50, WANTED: 2, 700x16 Chev 6 bolt split rims, in good condition, 477-1654.

NEW TONNEAU COVER SUITable for Spitfire and probably other British Leyland cars $75. 478-7598 after 5.

67 CHEVELLE 2-DOOR HARDtop, 67 GMC van, both need engines. 652-2693.

DUAL S.U. CARBS FOR '67 Volvo, clean, new needles and seats, $75, Mark—598-4610, after 6.

1970 CHEV BISCAYNE, POWER steering, power brakes, without engine or transmission. $75. 598-3787.

UNICORN CANOPY FOR ANY long box import truck, good condition, $300. 386-0217 after 3.

WANTED: 290 AUTO TRANSMISsion for 68 Ambassador. After 5, 383-9614.

V.W. USED AND NEW PARTS, rebuilt motors $250 and up. Beetle Auto Haus, 509 Ellice, 382-1815.

FOR SALE: 340 HIGH PERformance, $700. 727 auto, $125. 410 posi, $150. 386-8559 after 5.

'58 MORRIS MINOR, MOTOR and transmission, whole or parts. 598-3691.

1971 FIAT 124 SPORT COUPE, cromadora mags. Runs, $500. 598-7188.

396 CHEV HIGH PERFORMance. Call nights only, 474-1380, 595-6879.

'55 DODGLE FLAT SIX STANdard. Body in good condition. Offers. 386-9159.

1962 TRIUMPH SPORTS CAR, will run, for parts, offers. 385-8385, 388-6275 pager 732, anytime.

1963 VALIANT PARTS FOR sale. Doors, tires, battery, radio, etc. 477-5865.

75 SLANT 6 MOTOR, 42,000 miles, excellent condition; '67 Dodge Dart for parts. 479-8873.

ANSEN SPRING MAGS, 14X8, set of 4, $250 firm, Cobble Hill. 743-5667.

1965 CHEV VAN, NEEDS MOTOR, parts or while. Phone after 7, 384-7482.

BUMPER AND 20,000-LB. P.T.O. winch, 478-3522. Days, 386-0986 evenings.

FORD CHROME RIMS $50 SET, two tapedecks $10 each, Volkswagen Nerf bumpers, $30. 721-3045.

'68 MINI WAGON, FOR PARTS or repair, good interior, $150, 388-5317 or 656-6586.

1972 DATSUN 510, 1968 DATSUN wagon, for parts, 477-4542.

158 TIRES

"National" Radial Tires
Tubeless-Blackwall
Fabric Ply and Bell's

155-12	$34.95 exch.
155-13	$36.95 exch.
165-13	$39.95 exch.

FITS: Honda, Datsun, Toyota Colt, Fiat, Capri, Mazda, etc.
D & D TIRE
1620 BLANSHARD
382-7283

GR-70X14 RADIAL TIRES, EXcellent condition, $25 each. 477-3020.

TWO F78X14 ON NEW CHROmies, $65; two G78x15, $25; two 700x15 snow tires, $35. 479-5216.

VOLKSWAGEN RIM, 14X5½, 477-3020

NEW NYLON GOODYEAR TIRE, 800x16.5, $60 firm. 385-7592.

160 PARTS, ACCESSORIES

WANTED: FUEL TANK SENDing unit for 1969 Sunbeam Arrow. 478-9260.

'77 CHEV VAN, REAR BENCH seat, $125, 598-1323.

ELECTRIC TRUCK WINCH WITH controls, $350. 478-4577.

'66 DODGE, 2-DOOR HARDTOP for sale, for parts, 478-1873.

'63 VOLKSWAGEN STATION wagon not running, $75, 652-3310.

WANTED: FRONT END FOR '57-'60 Ford pick up. 658-8176.

FOR SALE: PARTS OR WHOLE 1971 Ambassador. 383-8196.

'62, '67 AUSTIN MINIS, VAN AND woody wagon. 382-7082.

MUSTANG HUB CAP SETS, '66, '67 and '68. 477-3020.

FORD TRUCK EQUALIZER hitch. 384-2890.

'59 MERCEDES BENZ 220S, parts. 384-9032.

'62, '67 AUSTIN MINIS, VAN AND woody wagon. 382-7082.

162 AUTO REPAIRS, SERVICE and TOWING

DARYL's MOBILE AUTO REPAIRS AND SERVICE
At your home or business, 24-hour emergency service. Phone 388-4436. Special rates for Old Age Pensioners

VW REPAIRS
Rebuilt motors $250 and up. Beetle Auto Haus, 509 Ellice, 382-1815.

CAR REPAIRS AND TUNE-UPS, all makes, cost below the competition, for appointment, 595-1926.

AUTO REPAIRS. REASONABLE rates, experienced mechanic, fully equipped. 383-3428 after 5.

SCRAP CARS HAULED
Associated 478-9571

JUNK CARS REMOVED, $18. 652-1283.

164 AUTO BODY WORK AND PAINTING

RAY PARKER'S PAINT AND Auto Body, free estimates, ICBC claims handled promptly, 30 years experience. 422 Burnside Road East.

166 CARS AND TRUCKS WANTED

WE NEED CARS!!
Does Yours Qualify For Our Lot?
TOP DOLLARS PAID!
Metro Toyota
625 Finlayson
386-3516

WANTED TO BUY
TOP QUALITY CARS
DePape Motors Ltd.
779 PANDORA 384-8035

WE PAY
the Highest Prices for Your Clean Used Car
TRY US—YOU'LL BE SURPRISED!
Empress Pontiac Buick GMC LTD.
382-7121 DL01227A

TOP DOLLAR
FOR
TOP CLEAN CARS
Contact:
BRUCE LOCKHART
CORNELL-CHEV-OLDS
3050 Douglas 385-5777

TROUBLE SELLING YOUR CAR OR TRUCK? CALL or COME INTO GARDEN CITY AUTO SALES
2978 Douglas 382-9111

WANTED: 1973-76 WESTPHALIA Camper. Must be in good condition. 479-4541.

HANDYMAN WILL PAINT house etc. in exchange for station wagon, 383-5311.

WANTED: STOCK MID-60'S DEluxe VW bug in good condition. 592-7086.

REASONABLY PRICED CARS, for repair or parts, small preferred. 598-4367.

WANTED — SMALL CAR, 1973-75, with low mileage. 479-2996.

168 CAMPERS, TRAILERS and MOTOR HOMES

'73 CHEVY FUNCRAFT
An ideal travel unit or 2nd car. Fully self contained, stove, fridge, furnace, water, supply and awning. Full headroom, sleeps 2-4. 350, V8, power steering, power brakes, automatic, excellent condition $7950. 385-0279.

SALE OF EX-RENTAL CANOES, Zodiac boat, 7½ Mercury OB, tent trailer, canoe trailer, porta-potti, tents, 2 motor homes, etc. 6536 Oldfield Rd., Saturday and Sunday only.

8'6" DELUXE CAMPER, 1 YEAR old, flush toilet, holding tank, pressure water system, 3-way fridge, TV serial, asking $3800. 8' camperet, ice box, water tank and pump, jacks etc. $600. 382-0143.

1975 PROWLER 21' TRAVEL trailer, fully self-contained, TV antenna, wall to wall carpet. Oven, shower, etc. Excellent condition, $4950. Phone 112-743-9803.

1975 CORONATION ELITE HARDtop tent trailer complete with stove, ice box, heater, 12 and 110-volt lighting, sleeps 8, perfect condition. $1950 or nearest offer. 595-1609.

19½' HOLIDAY TRAILER, sleeps 6, shower, toilet, battery charger, oven, furnace and canopy, government inspected, will consider trade for truck and camper. 383-1829.

1975 TRAVELAIR TRAILER, 25.5', 6 cu. ft. fridge, ducts heat, 4-burner stove, eye-level oven, shower and bath, fully self-contained, tandem axle, like new. Live-in or tow. 385-8559, 886 Kindersley. $7,195.

1976 GMC FUNCRAFT MINI-home, 13,700 miles, AM radio, CB, 8-track stereo, Burgler alarm, toilet, AC-DC power conversion. Seen at 2107 Dowler Pl. 383-0659 before 6:30 p.m.

17' ROADRUNNER TRAILER, sleeps 6, 3-burner stove with oven, propane electric fridge, furnace, hot water, bathroom with shower, asking $2200. 652-3081.

CAMPER UNIT CUSTOMIZED TO International Travelall, mechanics great, camper needs work. Come and see it at 4010 Saanich Rd. $600. 479-5032.

CAMPERIZED
1972 Ford ¾-ton Window Van, low miles, fridge, stove, sinks, double beds, etc. Excellent shape. $2850 or small trade. 656-6806.

1976 31' PROWLER. AIR CONDItioner, TV antenna, double windows, twin beds, middle bath, excellent condition. Open to offers. Phone 383-0375.

16' TRAILER WITH PROPANE fridge, stove and furnace. Includes equalizer hitch and attachments. Very good condition. $1,650. 479-6502.

14' TRAVEL TRAILER, SLEEPS 6, propane stove, fridge, lights, electric light on battery or 110 volt, $1,400 or near offer. 479-7488.

1973 SECURITY FIFTH WHEEL 27'. Good condition. 479-3446.

CAB OVER CAMPER SUITABLE for small truck, 6' box, has ice box, 3 burner stove, sink, 8 gallon water tank, wired for 110. 592-7594.

MOTOR HOME 20', SLEEPS 5, 5000 miles on new engine, fully equipped, chemical toilet, radio, all utensils. Offers. 478-1564.

168 CAMPERS, TRAILERS and MOTOR HOMES

Coastline's GRAND OPENING
ANNUAL PARADE OF
Recreational Vehicles Show
YOU'RE ALL INVITED
SAT.-SUN.
CFAX on LOCATION
SUNDAY April 2
—DOOR PRIZES
—16 NEW RV'S IN our inside Showroom
—Our famous girl in the tub
—RV SPECIALS THIS Weekend only
—10% OFF all Parts — accessories
—FREE COFFEE
Bring Down The Whole Family TO OUR NEW LOCATION
3388 Douglas
COASTLINE TRAILER CENTRE
D-28172
382-6102

DOMINION MOTORS
HOME OF
—LAYTON—HOLIDAIRE trailers
—GALAXIE Campers and Canopies
—KIT Campers
—CHINOOK Motor Homes
Air Conditioners
with HEAT UNITS specially priced, PLUS BONUS GIFTS when you purchase before April 30, '78.
ALSO:
Carrier mobile home and office air conditioners at bargain prices. ONLY $495
NEW
1976 28-FT. LAYTON trailer with large fridge, ducted heating, 4-burner stove with oven, blower fan, fully self-contained.
Was $8485 NOW $7795
PARTS, ACCESSORIES REPAIRS
HOURS OPEN
MON. to SAT., 8 A.M. to 5 P.M.
Dealer Licence Number D-00448A
1703 BLANSHARD ST.
(Across from Hudson's Bay parking lot), Victoria, B.C., 385-5012.

Fennell's
TRAILER SUPPLIES LTD.
PROPANE — REPAIRS AND APPLIANCE SERVICE
Custom Building and Van Conversions
Large Parts and Accessories Store
652-3941
Mon.-Sat. 9 to 5
Sun. 12 to 4
6459 Patricia Bay Hwy.

16' KENSKILL TRAILER, sleeps 6, good condition, $1000 or best offer. 478-3944 after 6 weekdays.

TRAV'L'MATE PAPOOSE FOR import truck, stove, furnace, icebox and potty, jacks and 2 propane tanks, $1790, 656-4823.

PAPOOSE TRAVELMATE camper for import truck. 3-way fridge, furnace, etc. Excellent condition. Asking $1,600. 477-3601.

30' 5TH WHEEL TERRY TRAILer $9000. 1975 Ford crew cab XLT Ranger P.B., P.S., automatic, radio, 390 motor, $6,500. phone 746-6550.

20' TRAILER, COMPLETELY self-contained, sleeps 6, shower, toilet, hot water. 2793 Sooke Road. 478-8477.

1975 21' SELF CONTAINED, shower, 2 holding tanks, new condition, used once, extras, $4,750 or near offer, 386-8647.

16' TRAILER, LOTS OF storage space, good condition. Offers. 382-4948.

RANGER XLT WITH 9'6" camper or separate, 26,000 miles. 479-7268 or 388-6275 pager 940.

14½' TRAILER, SLEEPS FOUR, stove, icebox, sink, asking $800. 595-6905.

TRAV-L-MATE CAMPER, STOVE, furnace, 3-way fridge, fit import, $2,000. 478-7953.

WINNEBAGO INDIAN, 1975, extras. Private sale. 656-1353 or 598-2221.

FOR RENT: 15' TRAILER, hitch available, self-contained. 477-9672.

23' TRAVEL TRAILER COMplete with awning and carpet. 112-843-9602.

BOAT LOADERS FOR CAMPERS and mini homes. The easy way to carry a boat. 478-3796 and 478-2754.

RENT 19' MOTORHOME, SLEEPS six, new units, cheap rates. 478-6368.

CHALET TRAILERS, SLEEPS 5, no stove or sink. $750. 2575 Avebury Ave.

MOTOR HOME FOR RENT — BY day, week and month. 479-6344 and 479-3505.

1977 25' TERRY, LIKE NEW, live-in accommodation. Complete with extras, $8700. 479-0144.

ELEVATING CAMPER ROOFS for all vans. Importer selling at cost. 385-7970.

8' FALTA CRAFT CANOPY, lights, insulated removable cargo door. 479-8384.

REMOVABLE 6-PART COOKING unit, ideal for van or canopy, $125. 477-3201.

SOFT TOP TENT TRAILER IN good condition. Some cupboards built-in, $225, 386-0253.

1976 ALJO 19½' TANDEM AXLE, all self-contained, offers on $5500, 479-8518.

BUCCANEER IMPORT CAMPER, 3-way fridge, stove, sink, potti jacks, $2195, 656-2775.

NEW DELUXE CANOPY FITS later model Chev or Ford. 477-3562.

30' TERRY, FIFTH WHEEL, like new. 388-6617.

CANOPY FOR SHORT BOX PICK-up truck, $150. 385-3965.

8' ALASK CAMPER $300 722 RUSsell.

TENT TRAILER FOR SALE, $200 or best offer. 384-9863.

1973 PROWLER TRAVEL TRAILer, fully equipped. 592-0350.

CANOPY FOR IMPORT TRUCK, good condition. $250. 383-3753.

168 CAMPERS, TRAILERS and MOTOR HOMES

LOGAN'S RV
INVITES YOUR INSPECTION OF THE NEW '78
OKANAGAN
RECREATIONAL VEHICLES
MOTORHOMES
Available in 3 sizes — 18'6", 20'6" and 22'6" — with choice of 4 distinctive floor plans. These top quality units offer the discriminating buyer useable living space and comfortable driving.
TRAILERS and 5th WHEEL
5 models available ranging from the 13'6" lightweight unit for compact cars to the 20' and 23'6" Tandem axle luxury models. Also new for 1978 is the attractive 26' Fifth Wheel.
CAMPERS
Always popular, these quality units have new features such as screen doors and escape hatches as standard equipment. 6 practical floor plans with a variety of optional features.
PARTS AND ACCESSORIES — REPAIRS —
"We install Hitches"
OPEN
(9 a.m. - 6 p.m. Mon.-Fri.)
650 Burnside East near Douglas
D-00287A
384-0213

PEDEN RECREATIONAL VEHICLE LTD.
VANGUARD
MOTORHOMES — CAMPERS
TRAILERS — 5th WHEELS
VAN CONVERSIONS
Parts And Accessories Store
See our complete stock of all components used to build, renovate or equip your camper, trailer or motorhome. All at reasonable prices.
REPAIRS — RENTALS
Van Tops Installed
PEDEN R.V. LTD.
386-3464
2855 QUESNEL ST. D-01950A
Behind Empress Pontiac Buick

BOB'S
MOBILE HOMES LTD.
25 Crease 386-3623
DL 00414A
SPECIAL 1 ONLY
32' NOMAD 5th wheel, fully equipped, double insulation, storm windows. $8995
PARTS SPECIAL
10% OFF on most items until Mar. 31

RAVEN RV's
We Now Have In Stock the Top For the New Super Maxi Dodge

SUPER MAXI	$459
MAXI DODGE	$439
REG. DODGE, FORD	
CHEV	$419

These tops give 6'2" clearance. We install any top $97.12.
4099 Tuxedo
479-3178

IMPALA CAMPING WORLD
APOLLO
OTTO
BOLER
LIONEL
WINNEBAGO
FLEETCRAFT, SUNDOWNER
HOLIDAIRE, LEISURECRAFT
CANOPY TOPS — ACCESSORIES
PAT BAY HWY., SIDNEY
656-5504 MDL 2488

SINGLE PERSONS DELIGHT
Fully self contained, 1970 house trailer, 26', new carpets and curtains. Storage shed and 10x10 awning included. All in good condition. Set up on pad or can easily be moved. An economical way to beat the cost of living. Must sell. 384-2890.

DOGWOOD TRAILER SALES
PARTS — PROPANE
WESTERN WILDERNESS Campers
WILDERNESS KOMFORT Trailers
2630 Deville Road
Highway 1 at Millstream
478-6841 DL 00421A

RENTAL
SPRING AND SUMMER
Reserve now. 19' Mini motor home. Sleeps 6. Reasonable rates. 477-8926.

HAVE HOME, WILL TRAVEL. Custom furnished, 31' Vanguard 5th wheel, under warranty. $11,500 Plus special-equipped towing vehicle, if required, $6000. Trade? View Centennial Park or phone 385-8520.

1977 WINNEBAGO MOTOR home, 20', sleeps 6, with full facilities. thermo heat, dual air conditioning, many extras, 18,000 gentle miles. Mechanically perfect, sacrifice at $15,000. 388-4413.

8'6" DELUXE CAMPER, 1 YEAR old, flush toilet, holding tank, pressure water system, 3-way fridge, TV aerial, asking $3800. 8' camperet, ice box, water tank and pump, jacks, etc. $600. 382-0143.

RENTALS
BOOK NOW FOR SUMMER
386-3464
PEDEN R. V. LTD.

16' TRAVELAIRE TRAILER, sleeps 6, 1969 Ford Econoline 200 Van, towing vehicle, together or separate. 592-6043.

11' ELDORADO CAMPER, 3-WAY fridge, furnace, oven and more. 479-8880.

GALAXIE CAMPER FOR IMport truck, propane fridge, jacks, good condition. 478-6416.

1977 DODGE SPORTSMAN FRONtier motor home, 22' asking $17,500. 595-2465.

14' TRAILER NEW CONDITION, furnace, 3-burner stove, icebox, electric brakes, 592-2311.

'71 WESTPHALIA. EXCELLENT condition, radio cassette, radials, offers. 388-6301.

8' WELL INSULATED CAMperette, with stove and fridge, sleeps 3, 1135 Reynolds Road.

73 STUERY HARDTOP, SLEEPS 8, opens to 20', fully equipped. $1,900. 478-7784.

1969 STARCRAFT TENT TRAILer, furnace, stove, ice box, sleeps 6, 478-1291.

1977 — 31' TRAVEL TRAILER, like new, apply at 2830 Jacklin Road.

LIONEL TENT TRAILER, sleeps 6, stove, icebox, heater, used 6 times. 656-4907.

16½' ARISTOCRAT LAND COMmander, many extras, excellent condition, $3,500. 479-2877.

CAMPERIZED SMALL BUS. ASKing $2200. 385-5554.

8' CAMPERETTE, VALUE $900, offers. Phone 477-1468 after 6.

UTILITY TRAILER, LIGHT weight, $75. 385-7150, 5-7 p.m.

101 LIONELL HARDTOP TRAILer. 478-9186.

CLASS A MOTOR HOMES FOR rent. 479-6612.

PLYWOOD CANOPY, INSULATed, well built, cheap, $75, 477-1664.

SELF-CONTAINED, 11' CAMPER, 2911 Oriole St.

TENT TRAILER, SOFT-TOP, $100 or offers. 598-5477.

GEM TOP CANOPY, BLUE TINTed windows, $350. 478-5477.

1975, 19½ EMPRESS MINI MOtorhome, fully equipped. 383-3197.

VISTA CANOPY FOR STANDARD size truck, $350. 479-0837.

168 CAMPERS, TRAILERS and MOTOR HOMES

28' 1974 HOLIDAYAIR, ALL extras, in trailer park, or move, 382-4876, 384-4028.

CAB OVER CAMPER FOR IMport, ice box, 2-burner stove. 652-3497.

8' CAMPER FOR RENT OR lease, weekly or by month. Reasonable rates. 652-1541.

8½' SECURITY, 3-WAY FRIDGE furnace and jacks. $2200 or best offer. 245-2329.

HARDTOP TRAILER, NEW CONdition. Stove, sink, water tank. 656-4015.

'71 DODGE VAN, FULLY CAMperized, self contained, phone 592-6754.

26' WINNEBAGO CHIEF, AIR conditioned, generator, $12,500. 477-9862, 386-7586.

8' OVERHEAD CAMPER WITH jacks, $1000. 479-2023.

169 MOBILE HOMES and MOTOR HOMES

BOB'S
MOBILE HOMES
BRAND NEW
24x60 KNIGHT Squire
Really smart. Fireplace, 2-bedrooms plus den, all appliances. Set up in our park.
24x48 BRITTANY
Fully furnished set up in park. $36,500
AS NEW!!!
12x50 set up in our park.
$12,500
25 CREASE 386-3623
DL00414A

10 MIN. FROM WOOLCO
12x48, covered deck, treed lot.
12x54 add-on, covered deck, nice!
12x55, fireplace, 8x25 add-on, bar!
12x68 add-on, full deck, reduced.
12x68 add-on, 2 sets patio doors.
12x68 12x25 add-on, 2 fireplaces, 4 appl., 2 sheds, furnished. Luxury!
14x70 new, 5 appl., furnished, deck.
22x40, fireplace. Nice sundeck.
24x42 Fantastic view, 4 appl.
24x44 Beautiful! Working fountain.
20x45, 5 appl. Beautiful corner lot.
24x52, 4 appl. Enormous lot, $75 m
24x52 New. Mt., water views. Private
Homes are beautifully landscaped on large lots! Priced to sell! Terms to suit. Buyright 474-2154.

"TWIN OAKS"
A modern mobile home community located 5 KM from Gov't offices. Separate family and adult areas. All amenities close by. All services underground. Your choice of new 14' or 24' homes. Hydro bus 1 block away. Landscaped lots with each home.
Buy Right DL01927 474-2154
Trans Can. (Hwy 1) Langford

TRI-WAY MOBILE HOME PARK
12x68 Safeway Manor. This is a deluxe home throughout with a large livingroom, 2 bedrooms, with an additional room for your convenience. Utility room with washer and dryer, frost free fridge. Situated on a beautifully landscaped space easy to maintain. Adults only. 384-8791, DL-01297-A Kramer Holdings Ltd.

QUALITY DOUBLE WIDE 2 BED and den, bath and a half, full wall to wall carpet, view location. $23,900. including 1 yr. site rent. Also 14x70 deluxe 2 bed., 2-bath, all major appliances. A super home. Viewing by appointment. Admiral Homes Ltd. 478-6434 or 478-0034. D01343A.

BY OWNER, 12' WIDE LAMPlighter. Fridge, stove, washer, dryer, air conditioner, and large freezer. Professionally built-on and carport. Beautifully set up in good Victoria adult park. Suit retired couple or single person. New carpets throughout. Must sell, $9,900. 743-5005.

COUNTRY LIVING AT A LOW price, 12x56 Chieftain by Viscount. Located at Pedder Bay, pad rent $59, 10x24 Cabana with spare bedroom, porch and large closet, some furniture included. Offers on $12,000. Call 478-7994.

PRIVATE SALE, DELUXE 12X68 3 bedroom, only 15 minutes to Victoria, completely custom furnished on large secluded lot, 1977 first prize landscaping contest winner, too many extra features to mention. Phone 478-5068.

FIREPLACE, PLUS IN 2-BEDroom Neonex. Extended l.r. w-w, drapes, lg deck, finished 9x15 storage room. All appliances. Secluded site in quiet, modern park. Phone 478-6062 eves 5-7.

MOUNTAIN AND LAKE VIEW
Beautiful setting on a new 24x52 with FM RM, wet bar, Roman bath ensuite, carpeted, furnished, sundeck! Buyright. 474-2154.

MOBILE HOME FOR SALE ON private lot of standard residential size. 12x60 Manor with side addition for 1-bedroom and utility room. Price $19,500 or best offer. Available July 1st. 474-2744.

2-BEDROOM MOBILE HOME IN Sooke Adult Park. Overlooking marina. Fridge, stove, drapes, rugs. Glass sundeck, hardtopped and lawned. Also storage shed, $17,500 firm. 642-5301, after 6.

'75 12X68 BENDEX, ADULT SECtion in Goldstream Park, franklin fireplace, workshed, landscaped. Price negotiable. Call 478-6897 after 5 p.m.

DOUBLE AND SINGLE MOBILE homes, many extras, garden, landscaped in quiet adult park. Near bus, stores, Jackson's, 974 Goldstream. DL 00044A.

DESPERATE TO SELL 1975 12 by 68' mobile home, presently in Mill Bay park. First reasonable offer takes. 474-1557, weekdays after 6.

FOR SALE OR TRADE
$15,000 Equity in charming 3 bed room plus den, older home. Total price $58,600. Drive by 918 Leslie Dr. or call 595-6166, 478-5550.

1975 PARAMOUNT 12x60, TWO bedrooms, storage shed, pets allowed, adult section. Asking $15,900. 474-1652.

1976 12 BY 68, 2 BEDROOM BRITtany, washer, dryer and dishwasher included on pad in Sooke. $15,500. 385-3971.

1973 KENTWOOD 12X64, 3-BEDrooms, unfurnished. Must be moved. $9,900. Make an offer 642-3858.

MOVING—MUST SELL 12X68 Monarch 2-bedrooms, fridge and stove, fully skirted, large porch. Phone 478-5359 or 478-3263.

MUST SELL — FAMILY EXpanding — 2-bedroom, family park, nice yard and shed. $11,900 or offers. 478-9760.

FOR SALE: 1976 MODULAR Home, 24x40, 2 bedrooms, many extras. On large lot in Sooke. $29,900. 642-4598.

FOR RENT 3 BEDROOM DOUble wide, fridge and stove included, close to schools and stores, Glen Lake area. $275. 474-2993.

$95001!
Fantastic home! Large L.R., D.R., fireplace, city bus, furnished, shed! Cal now Buyright. 474-2154.

MUST SELL BY APRIL 1ST, IMmaculate 12x56 Embassy, loaded with extras. 478-8192.

MONARCH, 3 BEDROOM 24 BY 52, mobile home, 10 by 16 workshop, landscaped. 478-3147 after 5.

12X68 2-BEDROOM MOBILE home, excellent condition. 642-5569, 383-4973.

GLENDALE 12X60, MANY extras, adults, offers, $19,500. 54-2587 Selwyn. 478-7953.

1961 35X8 MOBILE, $3,500, ON pad in Colwood. 478-1421 or 474-1938 ask for Joe.

SOOKE, 2-BEDROOM MODULAR, 12x60 offers to $13,000, 384-8291 after 5:30.

ASSUME PAYMENTS PLUS?? ON late model mobile home on existing pad. 478-5559.

GOV'T PAYS COMMISSION!
12x68, $12,200. Buy Right, 474-2154.

COME SEE THIS 3-BEDROOM home and make an offer. 474-1369.

MUST SELL BY MAY, 12X62 Paramount, all offers considered, 478-6963, 479-1077.

12X45 NEAR SHOPPING, ETC., ideal for retired couple, adult park. 478-4562.

175 HOTELS

NOW AVAILABLE
1204 Yates Street
Spacious accommodation near downtown. Everything supplied. Daily from $12.50 single, or $15.50 double. Weekly or monthly rates also available. Children welcome. 383-0742 or 386-2812.

178 SUMMER HOMES, COTTAGES, RESORTS

WHISTLER — SKI CHALET FOR rent, April - May inclusive. Sleeps 10, $700 per month. 478-9336 evenings.

SKI WHISTLER
Condo's by day or week. Garo, Box 190, Whistler. 932-5385.

RENT JUNE 1978 LARGE FOURbedroom waterfront house on Brentwood Bay. 652-4260.

181 TOURIST ACCOMMODATION

TOURISTS — FAMILIES, COUples, ladies, lovely clean home, $5 each. 382-6841.

190 ROOM AND BOARD

OAK BAY GUEST HOUSE
1052 Newport for Senior Citizens. Single room with private bathroom. Also single room with toilet and basin (share bathroom). 598-4330, 598-3812 8 a.m.-5 p.m.

CRAIGMYLE
Excellent meals, 1 mile from town, daily rates available. 595-5411.

AVAILABLE APRIL 3RD, PRIvate home, O.A.P. preferred, everything included, reasonable, 595-1071.

ROOM AND BOARD. 477-4626. Gordon Head area. Non-smoker please.

FOR UNIVERSITY STUDENT OR working man. Comfortable. 592-7484.

NICE ROOM, HOT PLATE AND fridge, quiet street, Darwin Ave., $110. 386-6283.

193 ROOMS TO RENT

FURNISHED BEDSITTING room, Oak Bay junction area, kitchen privileges, utilities supplied, Male university student or steady working person, after 5:30 p.m. 598-6212.

FAIRFIELD BY THE SEA
Bachelor accommodation. Single room, furnished. Share TV, lounge, bathroom, utilities included. $125. 386-7347.

CLOSE TO UNIVERSITY, BRAND new, private furnished sleeping room with full kitchen facilities, $120 per month. 384-8075 pager 560.

LARGE FURNISHED BEDROOM wall-to-wall modern kitchen, no pets or children. Available now. $130. 383-2882.

SINGLE ROOMS AVAILABLE IMmediately, includes utilities, hot plate, table, chairs and bed, Vic West Area, $120. 384-5605.

PRIVATE ROOM FOR LOVELY girl, sharing comfortable older home with 4 other girls. Downtown area. Phone 382-8375.

CHEERFUL ROOM FOR WORKing man or student, sharing facilities, 382-8375.

2 HOUSEKEEPING ROOMS, share facilities. Reasonable. 1150 McClure.

$80 FURNISHED, CARPETED, share kitchen, bathroom and laundry. 384-5725, 383-9883.

SLEEPING ROOM WITH FACILIties, own entrance, 382-7970.

194 ROOMS WANTED

ROOM WANTED BY RETIRED quiet nurse. $80-$85 month. Victoria Press Box 504.

197 HOUSEKEEPING ROOMS TO RENT

FAIRFIELD
Large and immaculate, light housekeeping unit, consisting of bedsitting room with kitchen, bus at front door, $100 per month, utilities included, no children or pets. 662-3627.

UPPER FLOOR, RENOVATED home, bright spacious, 3-room and 2-room unfurnished apartments. Share bath. 485 Lampson or phone 385-0024.

VERY LARGE, CLEAN HOUSEkeeping room, all furnished. Close in, includes TV, off-street parking, Cablevision, laundry and utilities. $110. 383-7735.

CLEAN, FULLY FURNISHED housekeeping room, with kitchenette, fridge and stove, 3 blks from the Bay, 478-0915.

DOWNTOWN, EVERYTHING supplied, stove, fridge, quiet, working man or active pensioner. 711 Johnson.

FORT-PEMBERTON AREA, quiet location, utilities paid, share bathroom, suitable student or working person. 592-2265.

COMFORTABLE, CLEAN, ONEbedroom fully-furnished housekeeping room, near Gorge Hospital, for working man, $98. 477-4991.

LARGE FURNISHED HOUSEkeeping room with separate kitchen, fridge, stove, suit single person, $100. 382-7869.

$75, FRIDGE, HOTPLATE, UTILIties included. Newly decorated. Near Victoria General. Suit male pensioner. 382-2964.

417 VANCOUVER, SMALL ROOM for mature female, $93. To view call 383-1493.

NEAR FORT COOK, FRIDGE, stove, sink, cablevision, fully furnished, 384-5920.

BRIGHTLY FURNISHED ROOM, cable, carpet, cooking facilities, $75. 383-4082.

LARGE BRIGHT STUDIO ROOM with own kitchenette, Rockland area. 595-0576.

FAIRFIELD FURNISHED rooms, fridge, sink, stove, carpeting, share bath. 386-8133.

$90. WALKING DISTANCE TO town, open for rent 11 a.m. - 1 p.m. 1157 Johnson.

QUIET ROOM FOR MALE PENsioner with fridge, stove and sink, $90 a month. 477-4149.

YOUNG PEOPLE TO SHARE house in James Bay. After 5, 383-2622.

RITZ HOTEL — DOWNTOWN
Elevator Service, TV lounge
710 Fort. 383-1021

FAIRFIELD, NEAR STORES, laundry park and buses, fireplace. 385-8206.

ROOM FOR MIDDLEAGED OR elderly lady, Carberry and Fort. 477-5878 after 4.

SIDNEY, COMFORTABLE FURnished room, kitchen-washing facilities, close shopping, 598-7823.

LARGE, FURNISHED, FRIDGE, stove, quiet gentleman. $95, $85. 478-8155 after 6 p.m.

HOUSEKEEPING ROOM FOR rent, pensioner preferred. 1203 Fort Street. 383-3678.

BRIGHT ROOM, FURNISHED share kitchen, all found, ladies preferred. 383-5261 or 382-0386.

CLEAN FURNISHED ROOM TO rent, $90 per month. 477-8522.

200 APARTMENTS TO RENT UNFURNISHED

BACHELOR SUITE — WELL LOCATED. Near shops, bus, medical buildings, churches. Available Apr. 1st. Rent $84.82.

OAK BAY — EXTREMELY CONVENIENT compact suites. Close to supermarket, stores, bus, shops, Rec Centre. 1 BDRM. and 2 BDRM. Rent from $178.68-$214.50. Available now and April. To View Call 598-7979.

OAK BAY — 1 LARGE BEDROOM APARTMENT — Central location. Walking distance to shops, et al. Available April 1st. Rent $160.00.

WALKING DISTANCE TO TOWN — well kept older block. Bachelor and 1 BR suites for rent. To view call 384-5830.
david burr ltd.
655 Fort St. 384-9335

ROCKHEIGHTS VILLA
Esquimalt, large 2 bedroom, coloured appliances, parking, controlled entrance, cablevision, elevator, indoor-heated pool, children welcome $247 per month. Available immediately. Resident manager, 384-3738.

1 BDRM. $190
2 BDRM. $230
Available immediately in Hartshorne House, corners Hillside and Cedar Hill Rd. Shag carpet, free hot water heat, phone 388-6897 for appointment.

$128.40. BACHELOR SUITE, 735 Pandora. 386-1946 or 384-5459.

200 APARTMENTS TO RENT UNFURNISHED

GARDEN CITY PROPERTY MANAGEMENT LTD.

GRACIOUS LIVING
Is the best way to describe this super deluxe condo, ocean views and all appliances included. 2 bedrooms situated in the Ross Bay area $395. per mo.

CENTRALLY LOCATED
Two 2 bedroom suites. Both suites have fireplaces and the lower suite has 2 baths. Monthly rents are $250 for upper suite; $325 for lower suite. 388-5194 or 477-8292.

CLOSE TO TOWN
Huge 4 bedroom family home situated close to all amenities. Pets welcome. 388-5194.

1226 JOHNSON
Centrally located new 1 and 2 bedroom suites in quiet apt. 384-0154.

MALAHAT
3-bdrm. unfurnished mobile home. Fridge and stove. Country living.

625 — 626 GOLDSTREAM
Lovely 3-bdrm. townhouse in Colwood.

611 ADMIRALS
Suites available immediately $189 up. Utilities included. Child welcome. Central Esquimalt. 382-6512, Caretaker.

3390 VETERAN
2-bedroom duplex with large kitchen, covered parking, lawn, appliances, $285.

791 PANDORA
1- and 2-bedroom suites. City centre. Newly painted and carpeted. 384-1449 between 4-10 p.m.

2409 VANCOUVER
2-bedrm. upper triplex. Available immediately.

742 LAMPSON
2-bedroom suites in large clean apt. block. 384-3738.

DINGLEY DELL
Must be seen, lovely 2-bedrm. condo. Fridge and stove. Storage area. $300.

WEST BAY TERR.
Cosy 2-bedroom 4 plexes. Available immediately. Children and pets welcome. Washer and dryer facilities. 384-1282.

Ste. 202-920 Hillside, 388-5194

BRENTWOOD TOWER
LOW RENT
HEAT INCLUDED
COUNTRY LIVING
Come out to 1236 Verdier Ave. at W. Saanich Rd. A few choice suites left for Adult tenants.
2-Bdrm. suite from $250
1-Bedrm. suite from $205
Heat, parking, cable incl.
Sauna, Swirl Pool, billiards, Exercise rm., extra parking, convenient shopping.
To view call Res. Mgr. Mr. Macleod at 652-3437 or Westgate Realty, 388-9941.

Orangewood Manor
4026 Quadra
Attractive 2-Bedroom Suites for April Occupancy
ENJOY OUR MANY FEATURES
—Fully broadloomed suites
—Equipped workshop
—Beautiful sunny indoor pool
—Roof garden with a view
HANDY LOCATION
—On a downtown bus route
—Convenient to all main roads
—Shopping close by
Open for Viewing Daily
Call Res. Manager, Suite 208
479-3223
CONCORD

BEACON HILL PLAZA
151 St. Andrew's, 140 Douglas
Beacon and Simcoe
Across from Beautiful
Beacon Hill Park
—woodburning fireplaces
—penthouses with lofts
—private gardens with generous patios, cedar trellises, arbors
—spectacular views of ocean, mountains, harbour, parliament buildings and park
—(live in Victoria's finest apartments), close to ocean waterfront and downtown shops — across from beautiful
Beacon Hill Park
ADULT ORIENTED
BY APPOINTMENT 384-5242

MAPLEWOOD GREEN
3255 COOK STREET
Bachelor, 1 and 2 bedroom available, includes swimming pool, sauna, billiards and free heat. 382-0815 or 385-0045.

PANDORA HEIGHTS
1220 PANDORA AVE.
Large luxurious 2-bedroom suite, wood burning fireplace, large private balcony, 3 blocks from downtown, adult oriented. Available immediately. 386-2669 or 382-2012.

HORIZONS
2-bedroom main floor, available now, $260. 1-bedroom suites, from $215. Available May 1st. Includes wall-to-wall carpets, drapes, color appliances, heat, water, cablevision and parking. Sorry no children or pets. Walking distance to three shopping centres and University. Apply resident manager 1576 Midgard or phone 477-9489.

IDEAL FOR SHARING
Spacious townhouse, likely costs less than 2 single apartments. Offers much more. 2½ bedrooms, 1½ bathrooms, laundry room, fireplace, storage room, patio, fenced back yard, unusually well finished carpets, drapes, stove, fridge; 5 minutes downtown. $350 a month. 388-5043 weekdays.

1-BR. FROM $195
2-BR. FROM $240
Large spacious suites. Vic West bus at door. Wall-to-wall broadloom. Heat, parking and cablevision included. Two elevators. Front and rear controlled entry. Call manager 388-6614.

ON THE OCEAN
DUNSMUIR HOUSE
831 Dunsmuir Rd.
QUIET ATMOSPHERE
Adults Only
Harbour View — Spacious Suites
Res. Mgr. 388-4943, 385-7918

PARLIAMENT BUILDINGS, 2 blocks. Large sunny corner 1-bedroom apartment. Excellent storage, Automatic defrost fridge. Rent includes heating and hot water, adults only. Elevator. 1½-year-old building. 260 Michigan. Resident managers. 384-4471.

BRIGHT, 1-2 BEDROOM, CLOSE town and bus, 595-2977, 385-9978.

200 APARTMENTS TO RENT UNFURNISHED

WINDSOR COURT APTS.

252-254-258 Gorge Rd. E.

WISHES TO INVITE YOU TO VIEW OUR SPACIOUS APTS. AND RECREATION FACILITES.

Our 3 Resident Managers will be only to glad to show you all facets of the complex.

1-bedroom suite from $195.00
2-bedroom suite from $255.00
Bachelor $175.00

Includes use of 50' indoor swimming pool — saunas — swirlpool — squash court — tennis court — universal gym.

Heat included.
Adults only. No pets.

For further information, appointments or viewing of display suite please call Resident Managers anytime.

Mr. and Mrs. Hand — 383-5059
Mr. and Mrs. Squire — 384-3363
Mr. and Mrs. Pepperall — 384-6305
or Mr. John Johnston 386-3692
Office Mon.-Fri. 388-4555

McArthur Park Estates

NOW READY Waterfront UP TO 3 MONTHS FREE RENT

During First Year!

OCEAN FRONT APARTMENTS AND TOWNHOUSES
1-BDR FROM $185
2-BDR FROM $200
2-BDR TOWNHOUSES FROM $325
3-BDR DUPLEXES, 2½ BATHS, FAMILY ROOM, FROM $375. QUIET, BEAUTIFUL SPOT WITH GOLF, FISHING AND BEACHCOMBING, ONLY 30 MINUTES FROM VICTORIA, 5 MINUTES FROM SOOKE VILLAGE. ALL SUITES HAVE FRIDGE, STOVE, AND DRAPES. SOME HAVE BUILT IN VACUUM, DISHWASHER AND FIREPLACE, AND BALCONY. SORRY NO PETS. LIMITED ACCOMMODATION FOR CHILDREN IN DUPLEX UNITS ONLY.

OCEAN VILLAGE
Roscoe Development Corp.
Box 674 Sooke, B.C.

Phone 642-5254
(24 hours)

OPEN HOUSE NOON TO 5 DAILY

FREE

Heat & Cable

Close to Stores, Schools
Covered parking available
Children Welcome!

BACHELOR OR 2-BDRM

CLOVERDALE TOWNHOUSE COURT
991 CLOVERDALE
Contact Manager Ste 101
OPEN TO VIEW
12-7 P.M.
PHONE 385-0814
or 385-0391 ans. service
GREENBANK DESIGNS DIV. LTD.

LORD HARLEY APTS.
3220 Quadra
Mayfair Area

Available April 1st. 2 Bedrooms from $278. Swimming pool sauna, hobby room, recreation room. Mature Adults — Sorry No Pets Call Mr. Salon 386-3711

Park Pacific

FORT-PANDORA
Walking distance to town. Mature adults only. No pets or children please. 1 bedrooms from $190. 2 bedrooms from $260. 598-2394.

JUBILEE
1939 Lee Ave. behind Safeway near Hospital. One and 2 bedrooms, 1 bachelor. Suit mature older people. No Pets. Sauna and whirl pool. 595-1210.
Kilmarnock Holdings Ltd.

WHY RENT?
Grosvenor Place
1342 Hillside Ave.
Call
JOE MANTON 382-5211
PETER MASON 477-9318
Roberts Investment Ltd.
388-6611

1-BEDROOM SUITE, NEW, LIVing room, bathroom, bedroom, separate entrance; for rent. No pets. 479-9503.

885 OLD ESQUIMALT RD. APT. 2-bedroom beautiful corner suite, only $220. Mature adults, no pets. 477-7026 or 383-0888.

2-BEDROOM, BASEMENT SUITE, stove, fridge, utilities included, no pets, $185, 383-1274.

NEAR NADEN, QUIET STREET, large, 1-bedroom apt. $160. 479-2684.

2 BEDROOM SUITE, $196. Includes heat, View Royal area. 595-6243, 479-0825.

COOK AND PANDORA, ONE bedroom, heat, cable included. $160. 383-1840, 383-9144.

SIDNEY
Large 2 bedroom apartment, $190. Children welcome. 335-6718.

LARGE SPACIOUS 1-BEDROOM apartment available. Child welcome, good bus route, 384-5326.

ROCKLAND ARMS
Garden patio, 2 bedrooms, many extras, 1030 Linden.

200 APARTMENTS TO RENT UNFURNISHED

BROWN BROS. on LANSHARD
"People Helping People"

FIRST CHOICE IN APARTMENT RENTALS

REDWOOD PARK
(155, 157 Gorge Rd. E.)

Want to make a change? Tired of the same old place? Why not make your spring move to a bright, fresh suite in Redwood Park featuring a full-sized swimming pool, sauna, covered parking, and sundecks? Available immediately, one and two-bedroom suites from $220.00 and $285.00, heat included. Please call 382-6407.

VILLAGE OAKS
(2125 Oak Bay Avenue)

Quality construction throughout. Locate close to the village shopping area. Two and three-bedroom suites priced to rent from $425.00 o $525.00. Sorry, adults only, no children or pets

MANCHESTER COURT
565 Manchester Road

Quiet area just off the Gorge. Close to downtown and major shopping areas. Very large suites, heat included. Dishwashers in all two bedroom suites. Priced to rent one bedrooms from: $205.00. Two bedrooms from: $270.00.

Please call resident manager at 388-5740.

GORDREAU APTS.
129, 131, 135 Gorge Rd. E.

Enjoy the quiet of the Gorge waters while you enjoy a swim in the beautiful full size pool, or relax in the swirl pool and sauna. The suites are large with a full sized balcony. Price to rent from $190.00 or one bedrooms and from $235.00 for two bedrooms. For appointment to view please call 382-0981. 383-6436 or 383-0530. Further information call Brown Bros. Agencies Ltd. at 385-8771.

CAMPUS COURT
1631-1641 McKenzie Ave.

Something just a little different, a little nicer than the ordinary. Situated in the University District close to all shopping and on bus route. Covered parking available, and for your enjoyment a tennis court.

One bedroom from $195.00
Two bedroom $300.00
To view please call 477-8517

For futher information contact Brown Bros. Agencies at 385-8771

DOWNTOWN ONE MONTH FREE RENT

—1-bdrm. suite, $220
—New building, unique design.
—Carpets and drapes.
—Underground parking.
—Close to everything.
—Children welcome.
477-7872 or 477-3065

FREE

ONE MONTH
Rent Includes
Hot Water and Heating

Quiet established, near new block, 843 Craigflower. 1 and 2-bedroom suites. Adults only, no pets. Sauna and pool table, table tennis, on bus route. Close to shopping. For information call Res. manager, 385-4132; Office 384-9793.

HILLSIDE AREA
Between Cook-Quadra

Available now or April 1st. 1-bedroom Apts., some with view. Renting from $185 per month. (ALSO AVAILABLE APRIL 15TH, A 2-BEDROOM SUITE, RENTING FOR $226. PER MONTH. FOR FURTHER DETAILS, 386-0112. ADULTS ONLY. NO PETS.)

WATERFRONT

Seagate, 707 Esquimalt Rd., on Victoria's Harbour waterfront with a very large indoor-heated swimming pool and hydro therapy pool. Mature adults only, no pets. Available April 1 or May 1. Large 1 bedroom top floor suite $195. Includes heat and cablevision. Resident Manager, 383-1731 or 388-6100. Diamond Developments Ltd.

TWO BDRM. SOOKE TOWNHOUSES, SECLUDED LARGE GROUNDS BUT WITHIN WALKING DISTANCE OF TOWN. CHILDREN WELCOME. RENT TO INCLUDE HEAT, LIGHT, WATER IF DESIRED FROM $250 P.M. IMMEDIATE OCCUPANCY. PHONE CARETAKER 642-3249 OR BRITISH AMERICAN REALTY 385-1431.

CLOSE IN
Modern one and two-bedroom apartments. Ideal for middle aged or older. Reasonable. No increase two years. 477-7884 or 383-5604, 7 to 9 a.m. 5 to 7 p.m.

ATTRACTIVE ONE BEDROOM suite, available May 1st, top floor, $190, including heat, cablevision, parking, locker, electric fireplace, beams, wall-to-wall shag, drapes, plenty of closet space, Esquimalt, young child welcome, no pets. Resident manager 385-8592.

$177 PER MONTH
1-bedroom apartment, heat, cable, parking included. 944 Tattersall Dr. 478-9123, 385-2078.

$175 PER MONTH
New cosy 1-bedroom suite, in older decor apt. Call at 2312 Wark St. or 388-4253.

$220
Large 2-bedroom, small block, 741 Admirals Road. Heat, parking included. Child welcome. 385-0795.

2-BEDROOM SUITE, WALL-TO-wall, fireplace, close to Florence Lake. $200. plus utilities. 478-4226 after 5.

ESQUIMALT. MODERN 2 BEDroom, heat, hot water, separate entrances, newly decorated, $235, 478-2570, 382-0478.

LAKEHILL, LARGE 3 BEDroom, wall-to-wall, fireplace, fridge, range, dryer, washer, utilities, May 1st; $300. 479-0195.

BACHELOR SUITE
$141; heat, cable included, quiet building. 479-5205

VACANT, GROUND FLOOR ONE-bedroom suite, heat, water supplied. 652-3454.

1-BEDROOM APARTMENT. Cook St. area, available May 1st. Mature adults. 384-5416.

200 APARTMENTS TO RENT UNFURNISHED

SEASPRAY PROPERTIES LTD./REALTORS
386-3124
"THE APARTMENT SPECIALISTS"

SUNNY LANE APTS.
3255 Quadra
OPEN HOUSE
SAT. - SUN.
1 - 5 P.M.

DOUBLE GLAZED WINDOWS
EXTRA INSULATION
WALK-IN CLOSETS

Be the first tenant in this new apt. building. Large suites with good size balconies, nestled among the trees in a quiet scenic setting on Quadra, just above Tolmie.

BACH from $180.
1 BR from $195.
2 BR from $260.

For more information call Seaspray Properties

SOMERSET PLACE
1180 FORT
(NEAR LINDEN)

This NEW building is on the bus route. Close to school and corner stores, yet you can walk to town with ease. Also FEATURED are large 14x30 rooms in basement; available for storage. Workshop, etc. at minimal extra charge. Call caretakers Mr. and Mrs. Morrison at 383-7093.

CENTRAL VIEW MANOR
1147 VIEW

This building is close to all buses, stores and is just minutes away from downtown. Very comfortable suites with wall-to-wall carpeting, drapes and deluxe appliances. Building also features controlled entrance and an elevator. Located in QUIET NEIGHBORHOOD. Rents from $190.00

HILTON HOUSE
790 Dominion

Large apts., W-W carpeting, drapes, controlled entrance, easy parking and a helpful caretaker. Children welcome. Schools close by.
1 Bedroom from $190

Call Caretaker
Mr. and Mrs. Berg to view
382-7806

FINLAYSON PL. APARTMENTS

Located close to a major shopping centre and to the golf course. Dishwashers are available. Some suites have unique bubble windows.

1 BR. from $210.

Call caretaker Mr. Goddard 595-6040

GREENWOOD MANOR
1255 Verdier Ave.
BRENTWOOD

A new building one block from shopping centres on a quiet street behind Post Office. To view call Mrs. Klassen 652-1954.

1 BR from $190.
2 BR from $235.

AND HERE ARE A FEW MORE TO CHOOSE FROM

BACHELOR
$185. — 902 Caledonia
$195.—1333 Pandora
$165.—1015 Kings
$160.—946 Balmoral.

1 BEDROOM
$205 — 2902 Washington
$205.—1333 Pandora
$180.—925 Esq. Rd
$210.—1368 Pandora

2 BEDROOM
$270.—1368 Pandora

Ask about our selection of Townhouses and Duplexes.

386-3124
OFFICE HOURS
MON.-THURS. 9-5
FRIDAY 9-8
SATURDAY 9-5
AFTER HOURS PHONE:
KIM 385-8310

LOW RENTS
Close to schools, shopping centres. Large 2 bedroom suites. Good sound proofing. From $250 per mo. Manager 388-6892 or 477-8292, Garden City Property Management Ltd.

VIEW TOWERS
One bedroom and bachelor suites for rent. Sauna and swirl pool. Phone 8 a.m. to 4 p.m., Monday to Friday 382-0922.

904 CARLTON TERRACE
Available April 1st. Esquimalt 1-bedroom apartment, $214 includes all utilities, call for appointment, 382-9329 2-4 p.m., or after 6 p.m.

ESQUIMALT
Two bedroom and one bedroom, good view, children welcome, handy for Naden or Yarrows, 385-4832, 385-1047.

CITY CENTRE
Older, comfortable, clean block, garden area, $140-$175. 386-6829, 598-0060.

SPACIOUS BACHELOR SUITE, Fernwood-Pandora area $159. Phone Mr. Wayte 479-5639 evenings and weekends, 386-8866 days.

200 APARTMENTS TO RENT UNFURNISHED

Treelane Estates

$235
PER MONTH — ONE BEDROOM

Apartments
Are now available in Victoria's newest twin towers — Tree Lane Estates. Why pay rent for a hole-in-the-wall today when you could be moving into an exciting new complex for as little as $235 per month, one bedroom — tomorrow?

Treelane Estates
103-105 Gorge Rd., features the latest in interior design, up-to-the-minute amenities, controlled access, color co-ordinated kitchens and baths, brand-name appliances and quality broadloom and draperies throughout.

The Features
Are built-in too! Saunas, Swirlpool Recreation and Hobby Rooms, Roof Gardens, Observation and Entertainment Room. Spectacular views and country-like setting just minutes from downtown.

Town Houses
Are also available from $295 per month; penthouses from $350 per month; 2-bedrooms from $410 per month.

COME IN
Any day and see for yourself. Our charming hostesses will be pleased to show you the sights.

103-105 GORGE RD.
OPEN HOUSE DAILY
MON.—THURS.—10 A.M. —9
FRI.—SAT.—SUN.—NOON TO 5
388-5332
(no appointment necessary)
Concord

BROWN BROS. on LANSHARD
"People Helping People"

PRESENTING THE PRINCE CHARLES
(215, 217, 219, 221 Gorge Road East)

This brand new development offers you a choice of four separate buildings designed for your living comfort.

Situated in the quietness of the Gorge Waterway, yet only a few minutes from town and major shopping areas. Bus stop direct to town just a short distance from your door.

Waterfront suites present a magnificent view of the Gorge waters.

Do you own a small pet? We have a special pet lease to accommodate you.

Open daily for viewing, please see resident manager.

We offer you a special move-in bonus — 50 per cent off your rent for the first two months.
Bachelor suites from $160.00.
One bedroom suites from $190.00.
Two bedroom suites from $260.00.

For further information please call Brown Bros. Agencies at 385-8771.

LARGE AND LUXURIOUS

Compare Our 2-BDRM. UNITS

FEATURING 1100 sq. ft. and 2 4-pce. bathrooms while they last!

2-bedroom, $325
1-bedroom, $265

CALL 477-6548 TO VIEW

TOD-HACKETT CONSTRUCTION LTD.

ASCOT HOUSE

1537 MORRISON STREET
By Oak Bay Junction

Only one — 2-bedroom suite left in this nice new bldg. with elevator, rent $260. Phone 595-6278, 12-7 p.m. or 385-0991 Ans. Service. No children or pets.

GREENBANK DESIGNS LTD.

NIAGARA COURT
535 NIAGARA
One bedroom, starting $192.25 includes heat, cable, parking, sauna, swirl pool. One block to James Bay Mall. Near park and sea. Will consider small child, no pets.

PRINCESS LOUISE
310 ROBERT
Child welcome. Large bright one and two bedroom apartments. Reasonable rent; Heat, hot water, cablevision, parking, fridge, stove, drapes, wall-to-wall included. Good bus route. Before 6, 478-5550, after 6, 384-5320.

LARGE BACHELOR APARTment, overlooking the Gorge on Gorge Road, 1 block from shopping centre, bus to downtown at door, mature adults only, no pets. Available April 1st, phone 382-4534.

ESQUIMALT CLOSE IN
Rosalma, 4½ rooms, W to W, elect. frig. and range. Sea view. $220. (Heat, hot water, parking, cable). Mar. T. Dickie Agencies Ltd. 382-4312 (res. mgr. 382-1140).

ONE BEDROOM SUITE, prefer middle-age person, private entrance, $140 monthly, includes heat, water and lights. 388-4116.

2-BEDROOM BASEMENT SUITE, fridge, stove, utilities included. Burnside-Holland area; child welcome. $220. 479-7778.

ADULTS, 2-BEDROOM, SPAcious modern suite, phone 595-3531.

200 APARTMENTS TO RENT UNFURNISHED

984 McKenzie
"YOUR PLACE"

Discover for yourself why this building is 90 per cent full in the first month. We have much to offer in this architect designed building set on 3 acres of treed Property.
—Double glazed windows
—Wallpapered kitchens and
—Bathrooms
—Tennis court
—Covered parking
—Mirrored closets
—Large balconies
—1 BEDROOMS from $195
—BACHELORS from $170
MR. BRIDGE — 479-5754
Amblewood Developments

CHILDREN WELCOME ONE SMALL PET

One Month Free Rent

Large 2-bedroom suite. New building, 859 Carrie Street, Esquimalt. For further information please call Resident Manager, 382-6090, Office 384-9793.

LORD ESSEX
240 Simcoe St. 382-1082

2-bedroom suites from $244.25
1-bedroom plus den from $209.25
1-bedroom suites from $194.25

LORD MICHIGAN
235 Michigan St. 384-3040

2-bedroom suits from $234.21.

For further information please contact Brown Bros. at 385-8771.

HILLSIDE AVE.
$185
AVAILABLE APRIL 1, 1978

Modern 1-bedroom condominium, new wall-to-wall and drapes, freshly painted, includes heat, cablevision, water, fridge, stove, parking and locker. Controlled entrance. Washer and dryer available. No pets or children. After 5 p.m. 385-5517.

WANT EXCLUSIVE LUXURY
In Victoria's most exclusive building. Having sold a few suites to out-of-town persons whom are not quite ready to reside here. They are willing to rent them on a 6-12 month lease, at nominal rent from $510-$800 per month to approved tenants. For further information apply to Greenbank Designs, 2605 Windsor Rd. Phone 598-2411 or answering service 385-0991.

LARGE CONDOMINIUM APARTment, ground floor, two large bedrooms, large lounge, dining area, kitchen, plus laundry, new carpets and large storage rooms inside apartment: Good shopping centre, good bus route to downtown Victoria, approx. 8 minutes, no highway or airport noise, summer heated swimming pool. 656-6538.

1-2 BEDROOMS
Several new condominiums in Oak Bay Area. As large as 1250 sq. ft., lounge, hobby shop, underground parking, fireplace and beam ceilings, never occupied. $280 to $375 per month. 595-3011.

ONE-BEDROOM ADULT SUITE, heat and cable, quiet building, centrally located. Available now, $171. Also two-bedroom corner suite, heat and cable, $203, available May 1st. Phone 384-6050 between 12-2 p.m., 5:30-7:30 p.m.

OVERLOOKING GANGES HARbour, 1-bedroom suite, available May 1, plus a ground floor bachelor, partly furnished, available immediately. Sorry no pets or children. Ganges apartments. 537-2670 evenings.

1-BDRM., $177.25
179 EQUIMALT RD.
Newly decorated and carpeted 3rd floor suite. Heat, cable, parking included. Available immediately. 388-5736.

2-BEDROOM SUITE, GROUND floor, private entrance, bus at door, one child welcome, open for inspection 10 a.m. to 2 p.m., p.m. to 8 p.m. Esquimalt area. 383-7660, 382-3958.

MODERN ONE-BEDROOM CONdominium for rent or rent to own, ideal for retired lady or couple. $200 per month includes heat, light and cable, close to town on bus line. Inquire 595-2155.

YORK MANOR
James Bay. Newer building 1-BR. and bachelor suites. Cable, parking, laundry room, storage, swirl pool. Phone Res. Man. 388-7226.

1-BDRM., $210
1037 WYCHBURY
New, block, extra large suites. Quiet street. Available immediately. Phone 388-6682, 592-4429.

ESQUIMALT, 1 BEDROOM, $179; Bachelor $160; heat, hot water and cablevision included. Available April 1st. Phone 478-3854 or 382-5380.

FREE RENT
Small self-contained basement suite in return for minimal caretaking duties. Mature person preferred. 1150 McClure.

ONE- TWO-BEDROOM, ONE 3-bedroom, large, heated, carpeted, apartment. Available. Centrally located, $240 and $278. Children welcome. 384-2944, days.

1-BEDROOM BASEMENT SUITE for rent, close to bus and shopping centre, fridge, stove and washer included. New wall-to-wall carpet, hydro included. No pets. $175 per month. 383-3264.

ONE-BEDROOM SUITE FOR rent with fireplace, full basement and garage. Half block from Victoria General Hospital. $231 per month. Available May 1st. 383-3542 or 385-6231.

OAK BAY, VERY SPACIOUS bachelor suite, free parking, cablevision, laundry, available May 1st or sooner, suitable for mature person, $148. 383-7777.

KING CHARLES APTS.
820 Cook — attractive bachelor front suite, includes electric stove, fridge, drapes, cablevision, $145. May 1st. 477-4341.

CHARACTER HERITAGE HOUSE
1270 Yates. 1 bedroom $218, private entrance, heat included. Furnished-unfurnished. Bus at door. 477-8292.

MAY 1ST, TWO ONE-BEDROOM suites, one bedroom suite, $184, corner suite with balcony, $187: heat, cable, drapes and appliances included. 383-4880.

BEAUTIFUL ROCKLAND MANsion, 1-bedroom apartment, for single executive type girl. New carpets and drapes, a must to see $225. 595-7874.

3 BEDROOM TOWNHOUSE, wall to wall carpeting, dishwasher, Esquimalt area, $200 per month with one year's lease. 383-6654.

NEAR PARK, SEA AND TOWN, extensive views, very pleasant, 2 bedroom corner, pool, parking etc. included. 385-7841.

LARGE 1-BEDROOM BASEMENT suite, fridge and stove, fireplace, private entrance, quiet street. 478-9575, 474-2002.

TWO-BEDROOM CONDOMINIUM in Esquimalt. $225 per month. Private entrance. References required. 595-7284.

ESQUIMALT, LARGE 2-BEDroom, fridge and stove, new wall to wall, heat, cable included, 478-6775.

JAMES BAY, ONE BEDROOM AT $190 and one 2-bedroom at $237.24, across from park, 430 Michigan, 385-9358, April 1st

LARGE UNFURNISHED SUITE, in older home, rent reduction for decorating. 479-5479, before 9 p.m.

$202.25 — TWO BEDROOM suite. Cablevision, Carpet. 1239 Park Terrace, Esquimalt 385-2925.

ONE BEDROOM APARTMENT, Quadra and Tattersal. $145. Light, heat and water included. 658-8817.

OAK BAY APARTMENT BLOCK — bachelor suite, all utilities included. May 1st. 592-1167.

200 APARTMENTS TO RENT UNFURNISHED

PRINCESS PEMBROKE APTS.

1020 Pembroke St.
(By Athletic Park)

New Building
Children Welcome
Close to Town, Schools and Shopping

W to W carpets, Drapes, Large balconies, Elevator, Controlled Entrance.
DISPLAY SUITE

1-Bedroom Suites $175-$220

RESIDENT MANAGERS
MR. AND MRS. J. BRANT
382-9454
Anytime
SORRY, NO PETS

Chateau Rockland Apts. Ltd.

BROWN BROS. on LANSHARD
"People Helping People"

NEW THE CHARLES DICKENS

Spring is here, and what could be a nicer change than a bright new suite on the Gorge waterfront. Situated beside a parklike setting, yet only a few minutes to downtown and major shopping areas. The bus stops almost at your door. Priced to rent with heat included:

One bedroom from $203
Two bedroom from $285

See our resident manager for a special move in bonus. Please call 388-6448 or Brown Bros. Agencies at 385-8771.

STOP

Looking for a new, clean building with the best rates in town? Compare us! Five minutes from town on bus route. Children welcome. Included in rent is your parking, water, and most importantly heat (saving you approx. $30.00 per mo.). Also, ask about our lease plan.

VIEW TODAY
NEED A RIDE?
We can pick you up to view.

Craigflower House
899 CRAIGFLOWER
Call 384-1101, 385-7389
TOD HACKETT Construction Ltd.

$240
per month

LARGE

1000 sq. ft. plus 2-BDRM. UNITS offered by CENTRAL MORTGAGE AND HOUSING CORP. includes domestic hot water, underground parking, quality appliances.

HATFIELD HOUSE
877 Ellery St.
Call 388-3103

NO EXTRA CHARGES

OLYMPIC COURT
1 Br. apartment, next to Gorge waterway. Cable, heat, hydro, water, parking included. Mature ternants for quiet enjoyment. Close to bus, shopping centre, golfing. Large patio, modern appliances, fine carpets, breezeway entrance. Res. Mgr. 386-9043. British American Realty Ltd.

UNIVERSITY GARDEN HOMES
2 and 3 bedrooms, close to shopping and schools, 1½ baths, family room, cablevision, includes stove and fridge, heat, hot water, drapes, parking, spacious lawns. Children welcome, no pets. 595-5312.

1 Bdrm Suites
1 BACHELOR
Deluxe, carpeted, with balconies, sauna, rec. room, cable, controlled entrance. Resident manager 592-4419 anytime, available now, or April 1st.

JUBILEE AREA — BRIGHT apts. in parklike surroundings. Available immediately. No pets. This is a bird sanctuary. From $208 includes heat, cable TV, 385-0644, 382-0848.

one-bedroom with patio, ground floor, available April 1st, $198. 598-8345.

1 BEDROOM SUITE, CLOSE TO bus and shopping, partly furnished, share bathroom, $125. 383-4082.

6-MILE MOTEL, 497 ISLAND Highway, units to rent with fridge and range, light and heat provided. $145-165. 595-5339.

FAIRFIELD, LARGE, BRIGHT upper one-bedroom suite, carpeted and appliances. For quiet Working Person. 382-3563.

WATERFRONT
Christie Point Apts., Admirals Road and Craigflower, 2-bedroom 382-0435.

AVAILABLE APRIL 1ST, THREE 1e rooms, stove, fridge, $275, all utilities included. 595-6784 between 5-10 p.m., 388-6489.

BACHELOR SUITE, CLOSE TO Jubilee hospital, 1928 Lee Ave.

JENNIFER MANOR
2524 Quadra St. 1-bedroom, 2-bachelor. Available immediately. Contact Mr. McLaren 385-1615.

200 APARTMENTS TO RENT UNFURNISHED

F. W. STAPLES
(Div. of Halycon Realty Ltd.)
388-4243
After Office Hours:
479-9177, 388-5716

"WE TRY HARDER"

Why bother moving if it's not for something better? Save time, we have a large selection of apartments and townhouses for rent in all areas of the city. The following are some of our buildings.

1. VILLAGE GREEN
Suite 2 — 420 Niagara St.
2. LOCHSIDE MANOR
7840 Lochside Dr.
3. QUEENS COURT
1134 Queens
4. WHITECAP MANOR
343 Simcoe St.
5. THE TREE HOUSE
1229 Pandora
6. INVERNESS MANOR
960 Inverness
7. PRINCESS ANNE APTS.
1118 Balmoral Rd.
8. PRINCE ALBERT MANOR
1025 Kings Rd.
9. THE DONNEGAL
2539 Dowler Place
10. QUEENSTON MANOR
1017 Queens
11. DUNDAS MANOR
404 Dundas

P. R. BROWN & SONS LTD.
RENTALS

BACHELOR
$158.75 Monte Carlo, 1030 Pendergast, 382-1139
$171.42 Cherry Blossom Court, 310 St. James St., 385-2501

One Bedroom
$166.50 Sunridge Apts., 1244 Balmoral, 386-1018
$176.65 Central Manor, 1230 Fort St., 385-3435
$179.00 Royal Inglewood, 2100 Richmond, 595-2180
$185.00 Verinda Manor, 2639 Fifth St., 383-6364
$186.00 Oakview Manor, 3420 Quadra St., 386-6451
$195.00 E.G. Prior, 2622 Prior St., 384-5335
$198.00 Monte Carlo, 1030 Pendergast, 382-1139

Two Bedroom
$245.00 E.G. Prior, 2622 Prior St., 384-5335
$245.55 Monte Carlo, 1030 Pendergast, 382-1139
$250.00 Oakview Manor, 3420 Quadra St., 386-6451
$277.00 Verinda Manor, 2639 Fifth St., 383-6364

TOWN HOUSES
$295.00 2 Bedroom, 724 Sea Terrace
$325.00 3 Bedrooms, 724 Sea Terrace, 385-3435

P. R. BROWN & SONS LTD.
762 Fort Street 385-3435

E. G. PRIOR APTS.
2622 Prior St.
384-5335
One bedroom from $190.00
Two bedroom from $245.00

VERINDA MANOR
2639 Fifth St.
39-6364
One bedroom from $185.00
Two bedroom from $277.00

P. R. BROWN & SONS LTD.
762 Fort St. 385-3425

OAKVIEW MANOR
3420 Quadra St.
385-6451
One bedroom from $169.00
Two bedroom from $250.00

P. R. BROWN & SONS LTD.
762 Fort Street 385-3435

SPARWOOD
VIEW OF OLYMPICS
And over city. 3824 Carey Rd., new building, elevator, drapes, controlled entrance, W-W carpeting, cable TV, laundry, covered parking, bus stop at door, 1 bedroom, $215; bachelor, $185. Please call manager, Mr. M. Bol, 479-6297.

YOUR SEARCH HAS ENDED
Here are 1-bedroom suites from $175 to $195, close to all amenities and available now. To view, call Resident-Manager, 383-9802, or Realspan Properties Ltd., 388-6454.

MOVE TO THE WATERFRONT
You'll never move again! Available now — bachelor and 1-bedrooms, adults only. Call Resident-Manager, 385-4022, or Realspan Properties Ltd., 388-6454.

NORTH HILL

Two 1-bedrooms available, $178 and $168. Resident manager, 386-7325.

1- AND 2-BEDROOM SUITES TO rent in Colwood area, all utilities included, close to schools, Shopping Centre and Recreation arena, short walk to Esquimalt Lagoon $250 and $300 a month. Phone 478-5040.

SHELBOURNE AREA
Available April 1st, 1 bedroom suite in the convenient location near Hillside, renting for $185 per month, please call 592-1761. Adults only, no pets.

CAMELOT
3620 SHELBOURNE
1-bedroom, w-w, free heat and parking, $202. Adults, no pets. 477-4320.

1-BDRM., $195
3-BDRM., $289
Nearly new block, 2320 Quadra. Heat and parking included. 388-6897.

BACHELOR DELUXE, THE BELgrove, 1505 Belcher, corner Oak Bay Avenue: $170. Hardwood, third floor, free laundry, elevator, bus, suitable for single lady. 598-6571.

LARGE MODERN 1 BEDROOM, 182x 1, 2-bedroom, $224, heat, hot water, cablevision, parking included, adults only, no pets, please call 384-5854.

BRIGHT NEW 1-BEDROOM suite in home, available April 1st. Weekends only 384-5809, 164 Cambridge.

BEACH DRIVE, BAKER VIEW, 3rd floor, single occupancy, quiet mature adult, no pets. $180. 598-2981, 598-2049.

PARLIAMENT BLDG. AREA
1-bedroom suites, kitchen, cablevision, washing facilities, no children or pets. Call 382-5945, 9-12 noon.

$150
Modern one bedroom in older building, quiet adult. Evenings 382-4360.

2-BEDROOM, OLDER BUILDING, pets and children welcome, $185. Between 2 and 4. No. 1 - 1040 North Park Street.

1-BEDROOM SUITE ON SELkirk, $200 includes utilities. In 5-plex, separate entrance. No children. 383-7088.

SIDNEY — MODERN 1-BEDroom apartment overlooking Yacht basin. Available May 1st. 598-4337 after 6.

EXCEPTIONAL SELF - CONTAINed 1-bedroom suite, parklike setting, Oak Bay, $160 per month. 598-3190.

JAMES BAY — 2-BEDROOM townhouse. Children welcome. 384-7235.

ONE BEDROOM BASEMENT suite, $212.50 including all utilities. South Oak Bay. 592-2217.

200 APARTMENTS TO RENT UNFURNISHED

"YOUR PLACE"
Quadra Woods
4038 QUADRA

This quality complex set on 3 acres of treed property can offer you something different. Quiet and comfortable suites and only 10 min. from downtown. Tennis court, sauna and swirlpool available.

1 bedroom from $205
2 bedrooms from $265
Mr. Harris 479-5688
Mr. Darling 479-0119
Mr. Dolhanty 479-8746

McKenzie Manor
1010 McKENZIE

Large comfortable suites in desirable location. Bus stop at your door and only 10 minutes to downtown. All amenities including billiard and sauna.

Bachelor from $175
1 bedroom from $190
2 bedroom from $260
Mrs. Henderson, 479-6486

Fairfield
We have a two-bedroom suite available in this desirable area. Close to downtown yet a short walk to Beacon Hill Park. This adult building features suites with 30" range and refrigerators. Controlled covered parking, deluxe carports, ensuite plumbing and much more. For appointment to view by private showing please contact

Mrs. Murray 384-1776
Mrs. Volk 658-8855

350 Linden Apts.
Two choice suites will be available for March in newer building. An area which is quiet yet close to town and the park. Bright and spacious both these 2-bedroom units will give you the comfort and convenience you desire.

2 bedroim from $280
Mr. Patterson 385-0742

1022 Pandora
DOWNTOWN
Brand new and centrally located with bright suites and large balconies. Deluxe kitchens, carpets, double glazed windows, underground parking available.

Bachelor from $170
2 bedroom from $280
Mr. Tremblay 384-6436

630 Head St.
A quiet building centrally located in Esquimalt. Large suites with balconies — controlled entrance — wall to wall drapes.
Mr. McCallen — 386-0083

855 Ellery St.
This family designed building located close to schools has a choice of 1-, 2- and 3-bedroom units available. Large bright suites with balconies and all amenities.

1 bedroom $200
2 bedroom $243
3 bedroom $287
Mrs. Perkins — 382-2942

Amblewood Developments

WESTCOAST COURT

755 Market St.
Corner of Hillside and Blanshard

OPEN HOUSE
Daily 10 a.m-6 p.m.

1 Bedroom $195-$218
1 Bedroom and den $250-$255
2 Bedroom $265

Luxury rental accommodation at a reasonable rate.

Adults only building, no pets.

Downtown New Apt.
909 Pembroke St.
(Cr. Quadra)
ONLY
Lge. 2 BR's from $244
Phone 384-7165 592-3444

VIC WEST
Small children welcome. One and two-bedroom suites, from $185. Heat and cable included, wall to wall carpets and drapes, ocean and mountain view. Corner suites. Phone 386-9654.

TWO AND THREE BDRM SUITES. All utilities paid. Children O.K. Immediate occupancy. Close to Stores. Goldstream Golf Course. Call 474-2090 Caretaker.
British American Realty Ltd.
385-1431

UPPER FORT ST. AREA
Available April 1st. Very nice 1-drm. suite. Renting for only $189.62 per month. Very handy location. For further details phone 598-3609. Adults only, no pets.

ELDON PLACE
Now offering $50 moving-in bonus. Bachelor to 3 bedroom, heat, hot water and cablevision, heated pool, swirlpool and dry sauna, also games room. Near Woolco and Woodward's. Call 386-0614.

OAK BAY
183.00 per month. One bedroom ground floor. Available April 1st.
JACK MEARS
OAK BAY REALTY LTD.
RENTAL DEPARTMENT—598-3321

THE SENTINEL FOR THAT BETter apartment, only because of transfers, now have 1 and 2 bedroom for the 1st of May, phone 385-1249.

VICTORIAN APT.
2111 SPRING RD.
2 bedroom, $200; 1-BR from $160. Parent with child welcome. Res. Mgr., 383-6989.

LARGE 1200 SQ. FT. 3-BEDroom, 2 bathrooms, balcony, wall-to-wall throughout, suitable for mature family or sharing adults. 595-5749.

1 BEDROOM, BASEMENT SUITE, near Gorge Hospital, private entrance, near bus stop. Prefer middleaged couple or working woman. $200. 382-5991.

1-BEDROOM VIEW APARTment, Beacon Hill Park, heat, underground parking, pool, sauna and swirl included, $260. 382-4650 for suite 902.

REASONABLE, BEHIND PARLIAment buildings, 1, 2 bedrooms, Utilities included. 385-6853, 592-7678.

FAIRFIELD, 335 MOSS, CHARACter bright 1 bedroom apartment, heated, $185, adults. 15th of April.

QUIET 1 BEDROOM, POOL, tennis court, small pet welcome. Lampson St., 383-5641.

ALL UTILITIES INCLUDED, TOP floor, one bedroom, $210. Fort Elford. Call 598-7724.

2-BEDROOM APARTMENT $157. Married couple. Near Naden 383-9857.

200 APARTMENTS TO RENT UNFURNISHED

SEASPRAY PROPERTIES LTD./REALTORS
1911 QUADRA
386-3124

PARK WEST
55 BAY ST.
PARK ADJACENT
EXERCISE ROOM
SAUNA
SPACIOUS SUITES

This adult building is adjacent to large park with tennis courts. The exercise room is complete with good equip. and sauna. Many suites have pleasant views of the park and some with view of Inner Harbour.

Call caretaker Mr. or Mrs. Beck — 383-9963.
1 BR from $175
2 BR from $245
3 BR from $295

MACAULAY EAST APTS.
WATERVIEWS
SWIMMING POOL
WHIRLPOOL
HEATING INCL.
CABLE INCL.
1 BR from $195.00

Come rent with us at Macaulay East Apts. Large suites with all the amenities you could want including an excellent billiard room, good caretakers and lots of parking, call Mr. Gribling, caretaker at 385-8967 or call at 948 Esquimalt Rd.

MACAULAY NORTH APTS.
—HEAT INCL.
—SPACIOUS SUITES
1 BR from $195.00
2 BR from $265.00

This building is situated close to shopping but in very QUIET location. Many suites have excellent VIEWS and are spacious. Tenants also have the use of swimming pool, whirlpool, sauna in adjacent apt. block. To view call Mrs. Alwood at 382-5622 or visit building at 980 Wordsley St., just off Lampson at Esq. Rd.

386-3124
OFFICE HOURS
MON. - THURS. 9-5
FRIDAY 9-8
SATURDAY 9-5
AFTER HOURS PHONE:
KIM 385-8310

YOUR PLACE

1366 HILLSIDE
—Consider something different designed for owner occupants with over 1000 sq. ft. of living. City convenience and close to Hillside Centre.
—Each suite features 30" self clean ovens, 15 cu. ft. 2 door refrigerators, thermopane windows, plush carpeting and colourful wall coverings.
—Rooftop gardens with views, workshop and games room.
—Unique floor plans include 1 bedroom with den, 2 bedroom 2 level suites and 3 bedroom.
—To view these desirable units with rents starting at $285. per month please call

Rental Office 388-6234
MRS. VOLK 658-8855
Amblewood Develpments

NEAR JUBILEE HOSP.
INDOOR POOL
Available April 1st, is a 1-bdrm. suite in this prestige building, renting for $208 per month. Please phone 595-3205, 595-0864. Adults only, no pets.

VIC WEST
2-bedroom from $230, 1-bedroom and den, $195: Carpets, drapes, fridge, stove, heat, cablevision included. 5 minutes from downtown, bus stop at door. 478-0225, 384-6383.

1-BEDROOM, $185, 1 BACHELOR, $165. Reliable persons over 19, quiet apartment, all utilities included except hydro and telephone. 2136 Ridge Road. Phone 9 a.m. to 6 p.m., 385-1095.

DO YOU WANT PEACE AND quiet? Do you want country living only 20 minutes from Downtown? One bedroom apartment on a farm, $180 per month. 652-3206.

ACROSS FROM BEACON HILL Park, 1-bedroom in small quiet block, middle aged or senior persons preferred, $198, 385-6546.

SIDNEY
Pleasant 2-bedroom apartment, $250, adults only, manager. 656-4838.

1-BEDROOM, NICELY DECORATed, Beacon Hill Park, in quiet location, $185. 382-3308 after 6.

MAY 1ST — VANCOUVER-FAIRfield, 1-bedroom suite, $180, no children or pets. 383-3942.

1 AND 2 BEDROOM, BEACON Hill area, adults only, no pets. 477-4480.

FAIRFIELD, 335 MOSS, CHARACter bachelor apt. with view, $155. Adults, immediate, 382-0435.

OAK BAY, WILMONT HOUSE, two bedroom character suite, $375 per month. 595-5314.

COOK ST., 1 BEDROOM, ELEVAtor, walking distance to town. Older adult, $168. 592-3668.

2-BEDROOM APT. GROUND floor, plus full basement, $185. 385-0501, 3266 Whittier.

1 BEDROOM, $207, BACHELOR $165, for rent, Fairfield and Cook area. 386-0693.

BACHELOR SUITE QUADRA and Tattersal. $135. Light, heat and water included. 658-8817.

200 APARTMENTS TO RENT UNFURNISHED

BROWN BROS. on LANSHARD

"People Helping People"

FIRST CHOICE IN APARTMENT RENTALS

BACHELOR SUITES

$159.00 Skyline Gorge, 2925 Qu'Appelle Street.
$150.00 Russell Apts., 1813 Chestnut St., semi furnished.
$160.00-$180.00 Prince Charles 215, 217, 219, 221 Gorge Rd. E.
$170.00 Greenleaves Apts. 2523 Wark Street
$140.00 Ellery Apts., 837 Ellery St.

ONE-BEDROOM SUITES

$180.00 Blackwood Manor, 2664 Blackwood Ave. at Hillside.
$195.00-$225.00 Campus Court, 1641, 1631 McKenzie Ave., Tennis Court.
$230.00 Caprice Apts., 429 Linden Ave.
$211.25 Carriage House, 1020 Burdett Avenue.
$208.00-$227.00 Charles Dickens, 243 Gorge Road East
[illegible].77 494 Superior Street.
$204.50 Continental House, 464 Lampson Street.
$192.00-$206.25 Don Quadra Apts., 3244 Quadra Street.
$1[illegible].00 Ellery Apts., 837 Ellery Street, Child welcome.
$21[illegible].00 Gordreau Apts., 129, 131, 135 Gorge Road East. Pool, Sauna, Swirl Pool.
$250.00 Orchard House, 647 Michigan. Fifteenth floor, excellent view.
$171.40-$184.48 Greenleaves Apts., 2523 Wark Street.
156.73 Groton Manor, 550 Quadra St.
$180.75 Highlander Apts., 2151 Haultain Street.
$160.00 Hollyview Arms, 1180 View St.
$165.25-$176.25 Lord Nelson Apts. 1615 Belmont Ave.
$184.25 Louise Apts., 1143 Pandora Ave
$215.00-$225.00 Manchester Court, 555 Manchester St.
$190.00-$220.00 Prince Charles, 215, 217, 219, 211 Gorge Rd. East.
$169.10 No. 2-2624 Quadra St Heat included.
$210.00-$240.00 Redwood Park, 155, 157 Gorge Rd. E Pool, Sauna and heat included.
[illegible].77 No. 3-494 Superior Street.
$170.86 Savannah House, 955 Cook Street
$186.00 Sierra Villa, 547 Niagara St.
$198.87 Skyline Gorge, 2925 Qu-Appelle Street.
$195.00 Thornwood Manor 1028 Inverness. New.
$200.00 Wellington Manor, 1670 Fort St.
$221.20 Westminster Court, 955 Humboldt St.

TWO-BEDROOM SUITES

$295.00 Westfield, 1024 Fairfield Road.
$450.00-$475.00 Village Oaks, 2125 Oak Bay Avenue.
$206.20 Royal Commodore, 715 Vancouver Street.
$275.00-$325.00 Redwood Park, 155, 157 Gorge Rd. E.
$225.00 No. 2-2622 Quadra St. Heat included
$300.00 406-1009 McKenzie Avenue. Pool, Sauna, Swirl Pool, Tennis Court.
$260.00-$310.00 Prince Charles, 215, 217, 219, 221 Gorge Rd. E.
$219.81 Oakmount Court. Heat included.
$295.00-$305.00 Manchester Court, 555 Manchester Street.
$235.00-$295.00 Gordreau Apts., 129, 131, 135 Gorge Rd E. Pool, Sauna, Swirl Pool.
$210.90 No. 5-1321 Fernwood Avt. Children welcome.
$256.00 Don Quadra Apts., 3244 Quadra St.
$[illegible]95.00 Campus Court, 1631, 1641 McKenzie Avenue. Tennis Court.
$275.00 Blackwood Manor, 2664 Blackwood at Hillside.

THREE-BEDROOM SUITES

$525.00 Village Oaks, 2125 Oak Bay Ave.
$380.00-$395.00 Cambella Villa 229 Ontario Street. Townhouses across from school and playground.

For further information please call Brown Bros. Agencies, 385-8771.

Complete Property Management
(A Div. of D. F. Hanley & Assoc.)
Reasonable Rents

1. 1-Br units — Fort St. near Richmond. Mr. Smith, 595-5827.
2. Large 2 plus 3-Br. units—Modern block. Mrs. Swanbeck, 383-6995.
3. 1-Br. unit left — Constance Ave Mr. Thompson—384-7204.
4. 1 plus 2-Br. units — 803 Esq. Rd. Mr. Stuart, 388-9893.
5. 1 plus 2-Br. units — 1138 View St. Mr. Townsend, 383-2637.

HYBURY HOUSE
3868 SHELBOUNE ST.
1 and 2 bedrooms available. Includes swimming pool, sauna, jacuzzi, billiards and free heat.
477-9601

1-2 BEDROOMS, NICE VIEW. Quiet, clean, well controlled building, elevator and laundry facilities. Drapes, carpet, stove, fridge, storage, balcony, cablevision, heat, water, parking. Close to shopping centre, bus, parks, Esq. Senior Citizens Centre. Adults only, no pets. 382-2221.

LORD STANLEY MANOR
1350 Stanley Ave. between Fort and Pandora. 1-bedroof suites, from $199, for appointment call 595-4128.

TREMAINE
1-bedroom Available, $169. No children or pets. Resident manager 595-3067

AVAILABLE IMMEDIATELY, near downtown, 2315 Dowler at Queens, 2 bedroom, $270. 1 bedroom $220 includes Hydro, wall-to-wall, drapes, elevator, guest room, parking, small quiet controlled entrance building. To view 478-6354.

AVAILABLE APRIL, VIEW NOW, one and two bedrooms, quiet, clean and well controlled. First two months ½ rent, will pay local move. Adults only. Phone the congenial managers at 382-0652.

QUIET WATERFRONT
2-bedroom suite, newly decorated, reasonably priced. Adults only building. Sorry no pets. Contact Manager 388-6806.

BEAUTIFUL WATERFRONT. Bachelor, 1 and 2 bedroom. Reasonable. Utilities included. 385-6853, 592-7678.

DOWNTOWN, CLEAN ONE-bedroom apartment, $165. 1322 Broad Street. Not suitable for children or pets. 386-3928.

ADMIRALS ROAD—ESQUIMALT ONE BEDROOM APARTMENT, $140, AVAILABLE IMMEDIATELY. 385-3261.

1-BEDROOM BASEMENT SUITE, separate entrance, carpeted, near bus and park, 386-3008, 386-0134.

VIC WEST, BRIGHT THREE room suite, $135, suit mature lady. 477-5796.

BEACON HILL, LARGE 1-BEDroom suite, cable, laundry; quiet person, $160.50. 477-3156.

201 APARTMENTS TO RENT FURNISHED

NEW
NEAR CITY CENTRE
Weekly and monthly rates all year. Spacious furnished suites with colour TV. Everything supplied. Tiled bath and shower. Fully equipped kitchens. Garage parking. Elevator. Children and pets welcome.
Hartnell House, 1204 Yates
383-0742 or 386-2812

DELUXE 1-BEDROOM AND bachelor suites, fully furnished, including color TV, dishwasher, sauna, swirl pool and rec room, apartment in 1½-year-old building, maid service, queen or twin bed, separate balcony, by week or month, Ocean Manor, 2930 Washington, 388-7818

HILLSIDE AVE.
$185
AVAILABLE APRIL 1, 1978
Nicely furnished, modern 1-bedroom condominium, new wall-to-wall, and drapes. Freshly painted, includes heat, cablevision, water, fridge, stove, parking and locker. Controlled entrance. Washer and dryer available. No pets or children. After 5 p.m. 385-5517.

WEEKLY DAILY
Adjacent to Parliament Buildings and Inner Harbour. Fully furnished 1-bedroom suites, color TV, linen, dishes, all utilities, use of sauna, indoor pool, games room, coin laundry.
ROYAL SCOT INN
425 QUEBEC ST. 385-3543
OCEAN PROPERTY MANAGEMENT

CRAIGFLOWER MOTEL
On Gorge Waterway, offers deluxe bachelor and 1 bedroom suites at special winter rates. All the comforts of home. Completely furnished with maid service and laundromat on premises. Call: 388-7861. Concord.

ESQUIMALT — CLOSE IN $189 — 3½ (1 BDRM) APT. WITH main furniture, rugs, drapes, heat, H. water, cable, parking, elect. appliances. Available now. Dickie Agencies Ltd. Res. Manager 382-1140 (sorry no pets).

CLOSE IN, ROCKLAND, NEAR Quadra, furnished studio suite, quiet building, utilities included. Semi-private bath, suit quiet middle-aged or mature working lady. $140. 592-1551, 382-7437.

DELUXE ACCOMMODATION, extra large, spacious, across from Mayfair Shopping Centre, quiet surroundings, weekly, monthly reasonable rates. Mayfair Motel, 388-7337.

BACHELOR SUITE $125 PER month including utilities, near Mayfair, gentlemen only. Phone 385-0655 after 12 or 112—743-276 (Shawnigan).

MICHELANGELO APARTMENTS 1158 Yates St. Studio-bachelor, $187.50 and $197.50. Close to town. Everything supplied. 383-0742 or 386-2812.

1-BEDROOM, $200 PER MONTH; sleeping unit, $150 per month, heat, hydro, water, cable included. Pines Motel, 341 Island Highway, 479-4619.

SIDNEY, AVAILABLE NOW, nicely furnished, 1-bedroom suite, ground-level, close to ocean, $200 including utilities. Sorry, no pets. Suit working person. 656-4845.

UNIVERSITY AREA, LARGE 2 bedroom, washer and dryer in suite, children welcome, available May 1st, 477-9675 after 3:30 p.m.

SOUTH FAIRFIELD, SEA, PARK basement apartment, services included. $126. No pets. Third week of April. 384-4957.

CLOSE TO UVIC, QUIET, FURnished, 2-bedroom suite, laundry room, cable tv, no children or pets, $250 per month. 477-1455.

TWO-BEDROOM BASEMENT suite, all utilities paid. Located near Cook-Quadra. 383-7571.

ESQUIMALT 1-BEDROOM FURnished suite, private entrance $194 a month. 382-5263.

BEACON HILL, BRIGHT 2 ROOM suite, share bath, quiet person, all utilities, laundry, $145. 477-3156.

LARGE 1-BEDROOM APARTment, private entrance, available May 1st. 383-5261 or 382-0386.

1 BEDROOM, FULLY FURnished, newly decorated suite, $200. 388-6619, 385-2856.

AVAILABLE NOW, PENSIONER or student welcome, utilities included, $110. 385-2743.

COSY COTTAGE WITH FIREplace and carport, no pets. Malahat Bungalows. 478-3011.

FURNISHED 1 BEDROOM AND bachelor, children and pets welcome. 478-3443.

NEEDED 1 PERSON TO SUBLET furnished apartment, Queens Ave. May until August. Phone 385-8252.

MODERN, NICELY-FURNISHED, one-bedroom suite, $215, bachelor $180, Pandora Ave., 656-6844.

SELF-CONTAINED PARTLY furnished, 1-bedroom, $115, 384-4520 evenings.

VIC WEST, BASEMENT SUITE, $120, suit mature person. 477-5796.

MAPLE LEAF INN, LOW WEEKly or monthly rates. 388-9901.

LARGE, SELF-CONTAINED, quiet bachelor suite, $165, 388-7605.

202 APARTMENT FURNITURE TO RENT

MAIS
FURNITURE and APPLIANCES
RENT
COLOR or BLACK-WHITE TV'S
FURNITURE—APPLIANCES
MICROWAVE OVEN
at PENNIES per DAY
1821 COOK
385-2435

STANDARD FURNITURE
Three Rooms from
$40 per month
Immediate Delivery
382-5111

MONTH TO MONTH
Piece or Group
CAMOSUN FURNITURE RENTAL
912 Fort St. 383-2653

203 APARTMENTS WANTED

BEFORE JUNE
Cottage, flat, duplex for small, middle years family with fastidious spayed cat. Two bedrooms or equivalnt space. Approx. $200 per month. South end of city preferred. Contact Deming: 383-5401 or 385-6611.

RESPONSIBLE YOUNG PROFESsional, requires 1 or 2 bedroom, character suite, in James Bay, Fairfield, Rockland or Oak Bay. Jamie, evenings. 385-6809.

RELIABLE WORKING LADY and 2 miniature poodles need apartment or basement suite. As soon as possible. 384-0431.

RESPONSIBLE YOUNG WORKing man, 25, wants bright, clean, self-contained suite, preferably near the sea. 595-1188, 6-8 p.m.

RESPONSIBLE WOMAN REquires 1 bedroom in house or character apt. James Bay, Fairfield, Oak Bay, 383-5903.

QUIET, WORKING GIRL, SEEKS character suite in older home. Oak Bay, Fairfield or Stadacona area. 385-1006 after 3:30.

SINGLE WORKING GIRL, REquires upper or lower floor of house, Fairfield or Dallas Road, 386-3897 evenings.

204 SHARED ACCOMMODATIONS

IN ROCKLAND
Only 3 more persons required for a well organized co-op. 8 bedrooms, 6 bathrooms, 3 fireplaces, 26,000 sq. ft. of land, parking space. $135, $145, $155. 598-6854.

QUADRA - McKENZIE
Furnished room in large modern, 2-bedroom suite. Veg. garden $145 includes utilities. Call Alan 479-6110.

WORKING PERSON REQUIRED, share half expenses, two bedroom house. Near Town and Country shopping centre. $150 plus utilities. 384-2437.

WANT FEMALE TO SHARE furnished 2 bedroom suite, $155 per month includes utilities. Call Linda 9-5 at 385-9795.

PERSON TO SHARE, 2-BEDroom condo, washer, dryer, pool, sauna, $150 per month, 6-9 p.m. 479-4420.

MATURE LADY TO SHARE DEluxe townhouse, available April 15th, $125 inclusive, 479-0588, 479-6894.

WANTED IMMEDIATELY, GIRL to share 2-bedroom apartment private entrance, fair rent, small pet welcome, 388-4767.

TWO-BEDROOM HOUSE, $125 per month. Phone between 5:30 p.m. and 10 p.m. 385-9679.

WANTED, PERSON TO SHARE furnished townhouse, $135 monthly. 478-2480.

FARM, BEACH ACCESS, GARden, bus. $95. Evenings 658-1031.

204 SHARED ACCOMMODATIONS

1-BEDROOM AVAILABLE IN shared home, available April 1st. 384-6809, 164 Cambridge, weekends only.

LADY WITH FURNISHED APT. desires share with lady. Phone 383-0689.

2 PEOPLE TO SHARE NICE house, $60, $75, phone 383-4714.

206 DUPLEXES TO RENT

COLWOOD
GLENNWILLOW PL.
Located on a quiet cul-de-sac these family units are two-storey 3-bdr, complete with stove and fridge. Nearly new. $300 and ask about our 1-year lease special.

COLWOOD
731 HEASLIP RD.
Located close to Metchosin Rd. cut-off. This two-storey 3-bdrm. unit is spacious and ideal for family living. $300.

CALL
386-3124
OR
DENNIS BERG
382-7806

SEASPRAY PROPERTIES LTD./ REALTORS

2-BEDROOM, UPPER DUPLEX, stove, fridge and drapes, working couple, no pets, $295, 1-bedroom lower duplex, stove, fridge, drapes, carpet, $195, working couple no pets, utilities supplied, washing facilities, drive past 3341 Mapiwood, 479-7931. Available May 1st.

QUIET GORGE-TILLICUM, 1100 sq. ft., side by side duplex, third bedroom, second bath and family room in full basement, 12x17 living room with fireplace and rapes, 4 appliances. May 1st $400. 386-0916.

k-mart 1140 sq. ft. plus on no-thru street 3-bdrms, fireplace, sundeck, laundry and rec rm. $410 per mon. Includes stove, light, oil and water. 386-6164 or 479-6609, LARRY J. QUAGLIOTTI, Castle Properties.

FAIRFIELD, SIDE X SIDE, 2-bedroom, fireplace, full basement, shoud be viewed inside to be fully appreciated. 408 Cook. Responsible adults only, $295. 478-1950.

$165
One bedroom, sxs duplex. 844 Seven Oaks Rd. May be seen 6 to 8 p.m. Monday to Friday go direct. Available May 1.

2-BEDROOM DUPLEX FOR rent in Sidney, fridge and stove, heat and water, $340 per month; no pets. Phone 656-2445 after 5 p.m.

VIC WEST — MODERN 2-BEDroom duplex, large living room with dining area, fridge and stove included, vacant now. $285 per month, call 592-1961.

SIDE DUPLEX, 2-BEDROOM, with fridge and stove, full basement with garage, fireplace, available April 1st, $300 monthly, 2504 Scott Street. 478-3706.

WOOLCO AREA, SIDE-BY-SIDE duplex, four bedrooms, 2½ bathrooms, stove and fridge, wall-to-wall, two fireplaces, $350. 479-4540.

BRIGHT SUNNY LOWER DUplex in quiet rural area, spacious living room, private patio, fridge, stove, heat and hot water included, $273 per month. 652-3498.

DUPLEX, 3 BEDROOM, FRIDGE and stove, full basement with garage, available May 1st, $250 per month. 658-5601.

LANGFORD, NEW SIDE-BY-SIDE duplex, 3 bedrooms, full basement, fridge, stove, close to school and shopping. $350. 478-9859.

PARLIAMENT BLDG. AREA 2-bedroom duplex, stove, utility room, washing facilities. Call 382-5945, 9-12 noon.

SPACIOUS THREE BEDROOM dishwasher, washer, dryer, carport, heat and light, appliances supplied. 383-0904.

2-BEDROOM LOWER DUPLEX, Vic West area, fridge and stove. Immediate possession. $275 a month. 383-2847 after 6 p.m.

MAY 1ST. MODERN 3-BEDROOM side by side duplex near Woodward's, stove, fridge, drapes, $320. No pets. Phone 658-8795.

LOWER 1-BEDROOM DUPLEX, full basement, large, sunny and bright, available May 1st, $325 per month, including heat, Richmond-Bay area, phone evenings, 6-9. 658-8872.

HALF DUPLEX
Langford, 3 bedrooms, 1½ baths, 8 years old, stove and fridge, fenced yard. Immediate, $295 per month. 477-0548.

ESQUIMALT, WURTELE PLACE. 3 bedroom side by side, 1½ baths, drapes, wall to wall, stove, fridge, washer, dryer; references. $360. 598-8257.

IMMACULATE 2-BEDROOM, LIVing room, separate dining room, den, and rumpus area. Stove, fridge, private fenced yard. Phone 477-2997.

LANGFORD
Available April 1st, $280. Three bedrooms, 1½ baths, inside redecorating just completed. 477-5669 or 386-7721 weekdays.

SIDE BY SIDE DUPLEX, FOUR bedrooms, 1½ baths, electric heat, close to university, no pets, available May 1st. $350. 477-6544.

SPACIOUS PARTLY FURNISHED duplex. Wall to wall, fireplace, heat, cable and water. Quadra-Bay. No pets. $245. 592-3987.

SIDE BY SIDE NEAR MAYFAIR and Town and Country. Two bedrooms, full basement, $225. 478-3873.

LANGFORD AREA, UTILITIES included, 2 bedrooms, fireplace, fridge, stove; April 1st. $300. 478-4109, 388-6663.

SIDNEY, DUPLEX FOR RENT, two bedrooms, wall-to-wall carpet, full basement, carport, $225. Available April 1. 479-6501.

DELUXE DALLAS WAterfront, 2 bedroom, fireplace, appliances, rent negotiable. 382-8697, 384-1344.

ONE BEDROOM DUPLEX, WALL to wall throughout, all utilities included. $225. 477-8522.

SIDNEY, THREE-BEDROOM, stove and fridge $275. 656-4388 after 6 p.m.

UPPER LARGE 3-BEDROOM DUplex. Heat, stove, fridge and water. $325. 658-5882.

JUBILEE AREA, TWO-bedroom, wall-to-wall, fireplace, all utilities included. 385-7866.

NICE, TWO-BEDROOM, FURnished lower duplex, $225, University area. 656-6844.

SOOKE, COUNTRY LIVING, 2 and 3 bedroom units, $175 and $275 per month. 642-3973.

THREE BEDROOM, $200, QUAdra-Bay Street. 478-8155 after 6 p.m.

3-BEDROOM SIDE BY SIDE DUplex, fridge and stove, wall to wall carpeting throughout. 383-8821.

2-BEDROOM, FIREPLACE, ESquimalt, available immediately. 479-6719.

210 HOUSES TO RENT UNFURNISHED

FOR RENT WITH OPTION TO PURCHASE BRAND NEW 2-BEDROOM FULL BASEMENT TOWN HOUSE IN JAMES BAY, LOCATED WITHIN EASY WALKING DISTANCE OF GOVERNMENT BUILDINGS. MONTHLY RENT OF $375 INCLUDES STOVE, FRIDGE AND DRAPES. PH. JIM WEBBER, TOWN & COUNTRY REALTY LTD. 382-7276. RES. 658-5977.

2-BEDROOM HOUSE, NEAR JUbilee, stove, fridge and carpet $325 month, available April 1st, 656-2419.

210 HOUSES TO RENT UNFURNISHED

Century 21 WESTERN HOMES
1037 Cloverdale 386-3494

388-6314

McKENZIE AREA
3 bdrm. bungalow, large yard. Avail. April 1st. $325 p.m.

FINLAYSON—COOK AREA
Family home — 3 bdrm. tastefully decorated. Large fenced yard, carport, patio. $400. Avail. APRIL 1st.

JAMES BAY TOWNHOUSES
New, 2 bdrms. with fr. and st. $350, without fr. and st. $330. Avail. NOW.

SOOKE
3 bdrm. home, $275, close to bus line. Avail. NOW.

COLWOOD
LARGE 3-bdrm. in 4-plex, $295 includes HEAT and WATER. Avail. NOW.

LANGFORD
Two bdrm., with bsm't, large yard, fr. and st. $300 p/m. Avail. NOW.

BROWN BROS. on LANSHARD

"People Helping People"

$380.00—$405.00—229 Ontario St., 3 bedroom townhouse, across from school and playground.

$350.00—No. 12-117 Simcoe St., bedrooms plus den, sundeck, carport.

$280.00—1609 Morrison, two bedroom heat included.

$375.00—9138 Inverness, by Ardmore golf course, two bedrooms, full basement, large garden, available immediately. Fridge and stove, washer and dryer.

For further information please call Brown Bros. Agencies at 385-8771.

PATIO TOWN HOUSES
Adjoining park with tennis courts. A few steps to Victoria Harbor and waterfront walk ways.
New 2 and 3-bedroom townhouses with private patios.
Five minutes from downtown with free parking.
Carpet W-W with drapes and appliances.
2 bedroom—$295
3 bedroom from—$325
P. R. Brown & Sons Ltd.
762 Fort St. Tel. 385-3435
Weekends or evenings
Telephone 385-4375

DELUXE 3-BDRM. TOWNHOUSES
MORNINGSIDE WEST
GORDON HEAD AREA
1½ Bathrooms—$325
2½ Bathrooms—$350
AVAILABLE MAY 1
Exceptional sound proofing, low cost oil heating. W-W carpets, full basement, fireplace, free water and cablevision, washer, dryer, fridge and stove in each unit.
Contact Mr. or Mrs. Turner
477-3481
Byron Price and Assoc. Ltd.
385-2458

JAMES BAY CO-OPERATIVE
Two — 2-BR Units Available
The purchase of Co-op shares is a safe investment regardless of the state of the real estate market. For further information and appointment to view phone:
Days — 388-6691
Evenings and weekends — 388-6374
ROBERTS INVESTMENTS LTD.

TOWNHOUSE — CLOSE TO TOWN WITH country atmosphere. Almost new — 2 large bedrooms — w-w carpet, LR and DR, 2 storeys. Just shining condition — fridge, stove and use of swim pool, rec hall, sauna, water incl. Available May 1st. Rent $300.00.

COLWOOD AREA — MODERN 3 bedroom house, on quiet street. Excellent condition. Available Apr. 1st. Rent $390.00.
david burr ltd.
655 Fort St. 384-9335

BEAUTIFUL TOWNHOUSE BEhind Woolco. 3 bedrooms and bath upstairs. Large living room and dining room on main with sunken cement patio off living room. Storage shed in back with fenced yard. Much more on dead end road. April rent of $220 to help pay your move. Monthly rent thereafter of $320. Drive by 4—869 Swan St. and call 474-1029 for appointment.

UNIVERSITY AREA NEAR MT. Tolmie. 2-bedroom plus extra 2 bedrooms and rec room in basement. Large lot with fruit trees, small pool. Great for kids. $375. Lease with option to purchase if desired. Open for inspection daily 2-4 p.m. or by appointment. 1741 Cedar Hill X Rd. 595-6588.

COMPACT RETIREMENT COTtage near the sandy beach in the Shawnigan Lake Village. 2 bedrooms. Stove. Fridge. Double windows. Garage. Ideally located in small retirement community. $265. 12 mos. lease or longer if desired. Contact owner 1845 Renfrew Rd., Shawnigan 743-2607.

NEW TOWNHOUSE
Rockland Area
1600 sq. ft. 3-bedroom, ensuite, full basement, fireplace. Includes washer, dryer, stove, fridge. Lease optional, $500 per month. 479-4962.

TOWNHOUSE IN LANGFORD, near golf course, 1280 sq. ft. 2 bedrooms plus den, 1½ baths, includes drapes, dishwasher, fireplace, wall to wall carpets and fenced yard with shed; references. Available May 1st. $350 a month. Phone 474-1870 evenings.

WORTH LOOKING AT
Available now, conveniently located townhouse, offers quality finishing, many extras, 2½ bedrooms, 1½ baths, laundry room, fireplace, storage, patio, fenced yard, carpets, drapes, stove, fridge. $350 per month or lease purchase. 388-5043 weekdays.

SPACIOUS CHARACTER 3-4 BEDroom home, Quadra, McKenzie area, 4010 Saanich Road. Fridge and stove, rec room, garden, fruit trees, fireplace, large yard, storage space, available now. Pets and children welcome. 479-5032.

MOVE RIGHT INTO THIS LOVEly 3-bedroom 2-bathroom townhome. Close in, small private development, sundeck, yard, 2-car parking, just minutes to everything, $375. 383-9126.

OAK BAY, 3-BR HOME WITH separate dining room, full basement, good yard, close to village, $450 p.m. Lease preferred. With or without furniture. Phone 592-4989.

64 REGINA ST. NEAR WOOLCO, $325 per mon. now available. 3 bdrms, plumbed for washer and dryer, bsmt. Close to schools and park. 386-6164 or 479-6609, LARRY J. QUAGLIOTTI. Castle Properties.

SIDNEY
4 bdrm, 3 bathrooms, 2 FPs, LG fenced lot. Available immediately on a lease basis. $375 per month. CALL: 656-3669 evenings.

LOVELY 3-BEDROOM, FULL basement, family room, carpets, dishwasher, $395, Burnside Road, 477-5424.

3-BEDROOM, FULL BASEMENT, fenced garden, $350 per month, available May 1st. Swan Lake area. 656-3587.

ESQUIMALT-COLVILLE, FOUR bedroom home. Available April through July, $275. Wilson Rental Management 382-3941.

THREE BEDROOM OLDER type home, Mayfair district. Central heating, large yard. 477-4279 after 6 p.m. $250 mo.

SPACIOUS 3-BEDROOM HOME in Mill Bay, on double lot. Ensuite, wall to wall, basement, two fireplaces, $350. 656-3621.

1 BEDROOM LOG CABIN, MILL Bay, secluded, $60 per month, 743-2065.

COUNTRY SETTING. CLOSE IN. 3 bedrooms plus. Available May 15. $375. 477-3389.

210 HOUSES TO RENT UNFURNISHED

RENTAL $441 PER MONTH OR purchase this 2½ bedroom newly refurbished home by assuming payments of $362 per month to qualified applicant. References not required. Call owner. 386-3068.

FOR RENT, 4-BEDROOM STUCco home, Gorge-Tillicum area, hardwood floors, laundry room, rec room, 2 baths, 2 fireplaces, garage. $425 per month. Call Gorge shopping centre, 388-5812.

FOR RENT
April 1st 3 Bedroom basement home $300.00 per month. 737 Wilson St. FREDDY STARKE 386-6164 or Castle Properties Ltd.

BRENTWOOD BAY VIEW, TWO bedrooms, full basement, garage, stove, fridge, fireplace, rec room, large fenced yard. $350 option to purchase, available now. Phone 652-3801.

AVAILABLE MAY 1ST, 1 YEAR old townhouse, 3 bedrooms, utility room, deluxe carpet, near tennis courts, park, ocean and school, $350 month. 382-9977.

NEW HOUSE IN GORDON HEAD, 3-bedroom, full basement, wall-to-wall carpeting, stove and fridge, own utilities, $395 per month. 477-0667.

3 BEDROOMS, FULL BASEment, 5 appliances, quiet waterfront location; available April 1st, references required. $450 per month. Phone 595-1646 after 5.

TOWNHOUSE IN LANGFORD
Two Bdrm, plus den, wall-to-wall, fireplace and dishwasher, $350. Phone 385-9776. 9-5 or 474-1866 evenings.

3-BEDROOM MOBILE HOME, ON 1 acre in Sooke, $250, available immediately, home listed for sale, 1 month free rent to tenant if home sells, 385-8884.

2-BEDROOM HOME WITH FIREplace, in the Gordon Head area; available April 15th, $290 per month. 477-0965, evenings and weekends. References required.

3-BEDROOM TOWNHOUSE, 2 baths, appliances, family room, fireplace, extra storage, included yard. Near university. Mrs. Petersen 592-4358.

DEVELOPER DISPOSING OF two, three and four-bedroom, older homes in general Victoria area. Low, low down or swap?? or lease purchase. 478-5559.

SIDNEY
Modern tudor, bedroom, full basement, appliances, intercom, other extras. All schools within 10 blocks. Available May 1st. 656-3733.

3 BEDROOM, FAMILY ROOM, living room with fireplace, stove, fridge, washer, dryer. $430 Fairfield area. 382-8843 or 382-2220.

3-BEDROOM, LARGE YARD, Langford district, available April 1st, $350 per month. References required. 478-1626.

CENTRALLY LOCATED, 4-5 BEDroom, 2 bathroom, partially furnished house, available now, $300, 477-0928.

CENTRAL SAANICH — MODERN 3-bedroom, full basement, large treed lot, fenced, available April 1st. $450 per month. 652-2072.

3-BEDROOM, NO BASEMENT home, carport and storage area, oil furnace, big lot, Langford area, $190; available May 1st. 386-6191.

3 YEAR OLD, 3 BEDROOM house, available April 15th. $300. per month. Sooke area. 642-3676 after 6 p.m.

OAK BAY'S WILLOW'S BEACH, large family home available May through July, $400. Wilson's Rental Management, 382-3941.

4-BEDROOM, 2 FLOOR HOUSE, has own driveway. Phone between 5 and 9:30 p.m., 382-8343, $350 per month. 938 Lyall Street.

K-MART-SHELBOURNE AREA. 3-bedroom, fireplace, new. Occupancy immediately, $425 a month. 382-5074.

METCHOSIN TWO-BEDROOM bungalow, fridge, stove, water and garbage collection included. $240. Call after 4:30, 478-8819.

TWO BEDROOM HOME ONE block to elementary school, bus at door, children and pets welcome, $350. 595-3801.

1-BEDROOM HOUSE, STOVE and fridge, senior citizens preferred, no pets, phone after 4, $160. 478-6065.

CORDOVA BAY RIDGE — 3-BEDroom, executive home, 3 baths, water views, $495. Wilson's Rental Management, 382-3941.

COUNTRY LIVING IN A NEW large 3 bedroom duplex, fireplace in livingroom, full basement, backyard bounded by creek, fridge, stove supplied. For information call, 478-9102 after 7 p.m.

AVAILABLE IMMEDIATELY, 3251 Rutledge, 5 minutes walk from Mayfair, 2-bedroom bungalow, carpet, fireplace, fridge, stove, $300. 477-0612.

3 BDRMS, $350.00 PER MONTH. Available April 1st. Drive by 2321 Belair then phone 386-8441 for appointment to view. J. H. Whittome & Co., Ltd.

NEW 3-BEDROOM TOWNHOUSE located in Colwood, fridge, stove, dishwasher, curtains, $375 or 2-bedroom Townhouse, $350. 658-5133.

$350 — HEAT INCLUDED, CHILdren welcome, pets ok, 3 bedrooms, near Vic High, 1289 Center Rd. Open for rent 11 a.m. to 1 p.m. 386-1584.

3-BEDROOM TOWNHOUSE, wall to wall carpeting, dishwasher, Esquimalt area $300 per month with one year lease. 383-6654.

3-BEDROOM HOUSE, BRENTwood Bay, near Marina. Electric heat, carpeted, $375. 652-2339 after 4:30.

LUXURY 2 BEDROOM DUPLEX, fireplace, appliances, $380. 3 bedroom house, $350. 382-8697, 384-1344.

SIDNEY TOWNHOUSE — 2 BEDrooms, plus den, fridge, stove and drapes, private yard. Quiet end unit. $300. 656-6439.

4 BEDROOMS, 3 BATHS, 2 FIREplaces, with magnificent view. McKenzie and Quadra area, rent $650, 385-4117 between 9:30-5:30.

MALAHAT, HORSEMANS PARAdise, 3 bedroom house appliances, pasture, riding trails. $350. 382-7522.

2 BEDROOM HOUSE NEAR Mayfair, stove, refrigerator, May 1st. $315. 592-2196.

SIDNEY TOWNHOUSE, $300 PER month, Juniper Place, 2½ beds, 1½ baths. 656-1820.

3-BEDROOM TOWNHOUSE IN Langford; available now, $325. 479-6733.

WATERFRONT. ONE BEDROOM, fireplace, Sooke area. April 1st. $230. 598-7853.

3-BEDROOM DUPLEX, STOVE and fridge, fireplace, $325; 4-bedroom house, $400. 385-1803.

SALT SPRING, ONE BEDROOM cabin in secluded forest glen. Stove and fridge. $150. 112-653-4237.

3-BEDROOM HOUSE FOR RENT Langford area, 2285 Bellamy Rd. If interested phone 478-3533.

HOUSE AND STUDIO
On Salt Spring Island, $195. 595-8113, (112) 537-5883.

SIDNEY
3-bedroom home. $300. Available April 1st. 656-3212.

FIVE BEDROOM, BASEMENT house, $345. 479-3089.

211 HOUSES TO RENT FURNISHED

CORDOVA BAY
Completely furnished 4-bedroom home, available July 1978 to August 1979. Close to beach, shopping and park. TV room and playroom. 658-8368.

$340
3 bedroom, no basement, modern home. Semi-furnished. Garden, workshop, garage. Glanford. Evenings 382-4360.

ROCKLAND, OLDER SPACIOUS beautiful 4-bedroom, games room, 3 fireplaces, lovely garden. June 1st until Jan. 4th. Including gardener $500. 595-8928.

FURNISHED THREE BEDrooms, close to schools and shopping, $350 per month. 385-3595.

FURNISHED COTTAGES FOR rent, day, week or month. 642-5962.

212 HOUSES WANTED TO RENT

BUSINESS MAN-PROFESSIONAL seeks large, better quality home in Victoria, Saanich or Oak Bay. For occupancy late spring or early summer. Should have minimum 4 or 5 bedrooms and self-contained in-law suite in better area, near schools. Rent and long-lease negotiable, 386-2155 or 384-6563.

MOVING FROM SHAWNIGAN Lake between now and June, need house to rent with option to purchase. Langford, Colwood, Metchosin area; 3-4 bedrooms, basement and rec room, 2 baths or 1½. Large lot preferred. Victoria Press, Box 497.

SCHOOL PRINCIPAL ATTENDing university, wishes to rent three-bedroom house at reasonable rates for 1978-79 UVic winter session. Highest standards of house and garden care guaranteed. Victoria Press, Box 532.

QUIET WORKING COUPLE IN late 20s, no children, 1 well behaved dog, would like 2-bedroom house to rent in nice area, around $300. 386-6285, after 5:30.

REQUIRE 2 TO 3-BEDROOM ACcommodation for May 1st, preferably waterfront, excellent references. One adult, one child periodically. 479-3704 evenings.

COUPLE LOOKING FOR NICE home on acreage within 15 miles of Victoria. Will do work on property. 382-0663.

HOUSE IN SOOKE FOR RESPONsible working couple as soon as possible; prefer 1 or 2 bedrooms. 642-3697 after 5.

2 WORKING GIRLS LOOKING for 3-bedroom home or duplex for April 15th or May 1st; excellent references. 479-8705 or 478-9473.

RELIABLE COUPLE AND CHILD wanting to rent house or duplex in Victoria area. May or June 1st. Up to $250. 656-1602.

LOOKING FOR 3-BEDROOM house, in James Bay, close to schools, by May 1st, references, 385-0932.

AUGUST 1. UNIVERSITY AREA. 3-bedroom, view home, mature couple, long lease to $450. 382-0423 after 6.

2-BEDROOM HOUSE WITH FULL basement and large parking area, Victoria Press Box 535.

215 HALLS, WAREHOUSES, STORES and OFFICES TO RENT

REALSPAN PROPERTIES LTD.
1031 VANCOUVER ST. 388-6454

COMMERCIAL LEASING
ENQUIRIES ARE INVITED FROM OWNERS AND POTENTIAL TENANTS SEEKING PROFESSIONAL HELP TO SOLVE THEIR RENTAL REQUIREMENTS. WE PROVIDE EXPERTISE, SCREENING AND SKILLFUL NEGOTIATION TO BRING ABOUT SATISFACTORY LEASE CONTRACTS.

SPECIAL OF THE WEEK
3,000 SQ. FT. OFFICE SPACE IN NEW PRESTIGE SHOPPING CENTRE APPROACHING COMPLETION.

CALL
388-6454
WE COVER OFFICE SPACE — WAREHOUSING — RETAIL — MEDICAL — INDUSTRIAL.

2 New Workshops For Rent
731 Pembroke St.
1500 Sq. Ft. Each
SUITABLE FOR

Lawnmower Repair	Welding
Equipment Repair	Sign Shop
Woodwork	Upholstery
Boat Repair	Tire Shop
Sheet Metal	Camper repair
Machine Shop	Muffler Shop
Glass Shop	Printing Shop
Motorcycle Repair	

Ask for Dave Baird or John Bell 388-4491

BROWN BROS. on LANSHARD

"People Helping People"

$500.00—Large hall with stage — kitchen — oil furnace — downstairs rooms, etc. James Bay Area.

For further information please contact Brown Bros. Agencies at 385-8771.

NOW LEASING
A wide range of listings for all types of stores and offices.
NEW LISTING
Prime Retail Oak Bay Ave. 900 ft.
If we haven't got it we'll find it at no expense to you.
ANGLO CANADIAN
Real Estate and Management Ltd.
200-764 YATES STREET
386-8855

DOWNTOWN OFFICE
Charming character building, mostly professional tenants, Bastion Square location, 400 and 500 sq. ft. adjacent or 2 separate offices. Perfect for small law firm, research, insurance, etc.
388-5365

WAREHOUSE FOR LEASE
Approximately 3400 sq. ft. near new concrete block building at 834 Devonshire Rd. Heated, deck loading, 3 large overhead doors. 20 ft. ceiling, small office included, 2 washrooms, special loading bay for 45 ft. trailer. Plenty of parking, fenced in for security. Available on 30 days notice. $2.95 per sq. ft. Good lease to qualified tenants. Please call 477-6621.

PRIME LOCATION
This fine office space is situated close to town but far enough away to miss the heavy traffic of town. The monthly rent includes heat, air conditioning, electricity, parking and also excellent janitorial services. A must to view:
MARGUERITE VICKERY
388-4434 592-6149
WESTMONT REALTY (1977) LTD.
388-4434 920 Hillside

OAK BAY VILLAGE
$165,00 per month. Office in heart of village, includes all utilities and one parking space. Newly carpeted and cecorated. Includes private 2 piece washroom and reception area.
JACK MEARS OAK BAY REALTY LTD.
RENTAL DEPT.
598-3321

STORE AND 2ND FLOOR SPACE 670 Herald St. Approximately 1190 sq. ft. $350. 666D Herald St. approximately 1138 sq. ft. $200. 660 A Herald St. approximately 667 sq. ft. $185. 660 B Herald St. approximately 1157 sq. ft. $200. Phone Henry Fong 383-0531, Harry Lee 479-6571.

BEST DOUGLAS STREET LOCATION
1,050 sq. ft. excellent office space, $375 per month. Includes heat, elevator, electricity, and janitorial services. Call Royal Trust, 388-4311.

OAK BAY AVENUE
1200 sq. ft. ground floor, retail or office space for rent in new commercial building. Contact Brian Higgins, Pace Properties Ltd., 1640 Oak Bay Ave. — 595-2413 or 658-8402.

2 OFFICES ON DOUGLAS, 5 MINutes walk from town, 1 has divided private area, smartly finished, carpeted, $105, 1 smaller freshly redone, $90, on site parking available. 592-0828.

SEASPRAY PROPERTIES LTD./ REALTORS
1911 QUADRA
386-3124

RETAIL
STADACONA CENTE, Fort or Pandora. Frontage at Oak Bay Junction. From 517 sq. ft.
2649 QUADA 1250 sq. ft.
3400 DOUGLAS 2300 sq. ft.
1540 CEDAR HILL X 1500 sq. ft.
1225 ESQUIMALT 2100 sq. ft.
1205 QUADRA 3600 sq. ft.

OFFICE
QUADRA CENTRE from $825 sq. ft.
2526 GOV'T. 917 sq. ft.
2713 QUADRA 1200 sq. ft.
1253 ESQ. 670 sq. ft.
DOWNTOWN 2600 or 4,000 sq. ft.

WAREHOUSE
426 WILLIAM 2100 sq. ft.
GORGE RD. 1500 or 3000 sq. ft.

Some of these spaces can be adjusted for size and we have other listings.

M-W CENTRE
2614 BRIDGE ST.
RETAIL-SHOWROOM
OFFICE-STORAGE
Sizes from 100 sq. ft.
—Answering Service
—Steno Service
—Lunchroom-Board Room
Designed to accommodate both large and small business. Share your overhead — cut expenses. Call us today with your requirements.
R. D. LAW 386-3124

NR REALTY
NORTHERN PACIFIC REALTY LIMITED
McKenzie-Quadra
Second floor office — 693 sq. ft. — reasonable rent. Abundant parking. Daily traffic count 35,000. Next to bus stop. Will furnish or divide to suit.
R. GEDDES
479-1687

PRIME OFFICE
Opposite Eaton's, 1000-4500 sq. ft. Panelled, carpeted, beautiful offices. Attractive rent.
ANGLO-CANADIAN
386-8855

DOWNTOWN OFFICES
A choice of office space from 438 sq. ft. to 3,000 sq. ft. Available in modern air-conditioned professional building opposite city parkade. Reasonable rent. Contact Morguard Properties, 383-4168.

OPENING APRIL 30TH, ESQUImalt retail shopping mall. 5 stores left and 1 office. Starting at $165. Heat, light and taxes included. For more information 388-6474. Mr. Sprague, Monday thru Friday, 9 a.m.-4 p.m. or res. 592-2573

DOUGLAS ST. STORE
Large prime retail store for lease. Main floor 2588 sq. ft. with 652 sq. ft. mezzanine, plus basement (2,588 sq. ft.). Located at 1410 Douglas. Call Morguard Properties, 383-4168.

WAREHOUSE
New condominium warehouse from 1,300 to 4,700 sq. ft. for lease. Good location. Contact Tom Slemko 382-2134. FARMER INVESTMENTS & REALTY LTD.

NEW OFFICE SPACE
Now leasing superior new office space in busy area suitable for lawyers, doctors, dentists, accountants, etc. Air conditioned, excellent parking. 479-7117.

AVAILABLE APRIL 1ST, SMALL bright office renting for only $70 per month. Located E. Burnside area, on 2nd floor level. For further details contact Mr. Anderson, at 382-2721, 9-5.

SHOPPING CENTRE SPACE
With fin exposure to Is. Hwy. up to 5,000 sq. ft. Courtesy to Brokers. 477-8292.

DOWNTOWN
895 Fort St. Office space, bright carpeted, partitioned, freshly decorated. Including janitorial. $285. Available May 1st. Covered parking available. 388-7923, 385-5534.

RENTAL SPACE AVAILABLE March 1st, downtown, approx. 1,000 sq. ft. Street level. Ideal for studio, retail store, office, stock, storage, etc. $325 per month. Parking. Phone 382-2012 or 382-3923.

WAREHOUSE
New warehouse corner of Devonshire and Cave, 2,675 sq. ft., finished office. $2.95 per sq. foot. Water included. Phone 477-5274 or 479-7041.

650 SQ. FT. IN MEDICAL DENtal building. $275 per month. Available immediately. 386-3547. City Brokerage Ltd.

NEW GROUND FLOOR, OFFICE space, with washroom. Near the Bay. Suitable for professional or agency office, $375 per month, 477-1784.

1,800 AND 3,600 SQ. FT. DOCK loading warehouse with office Oak St. between shopping centres. $2.50 per sq. ft. per yr. Ph. C. A. Long 598-6446

RETAIL OR OFFICE
Ground floor commercial space in a busy Esquimalt shopping square. Approx. 1200 sq. ft. Please call 388-5471. Concord.

OFFICE SPACE AVAILABLE IMmediately in Sidney, suitable for professional, 682 sq. ft. 2nd floor above Toronto Dominion Bank, 656-1141.

SMALL WAREHOUSE OR SHOP, overhead loading door, self-contained office, heavy industry zoned, available now, 388-6645 Weekdays, 8-5.

APPROX. 450 SQ. FT., VIEW Royal area, $195 per month, including heat and hot water, Ample parking, 479-0825, 595-6243.

APPROX. 2800 SQ. FT. SUPERB office and warehouse space at 630 Dupplin Road. 384-2313 days, 479-1102 after 7.

BURNES HOUSE
Bastion Square, 3 separate offices available, two with secretarial outer office, $150-$240. 383-6514.

UP TO 5,000 SQ. FT., 2,000 BLOCK Douglas Street available May 1st or sooner, $6 per sq. ft. per year. 384-9865, 385-7751.

UP TO 6000 SQ. FT.
Downtown suitable warehouse or workshop $2.50 per sq. ft. per year. 385-9065, 385-7751.

1500 SQ. FT. 500 BLOCK JOHNson Street, 2nd floor, $2.80 per sq. ft. per year. 385-7751.

BURNSIDE AND DOUGLAS. 1700 sq. ft. office, wholesale-retail showroom and display space. 592-4161.

18' HIGH WAREHOUSE WITH mezzanine and offices, modern, reasonable rent. 383-7142.

DOUGLAS AND BURNSIDE. 1000 sq. ft. warehouse space. $250. 592-4161.

EMPTY STORE AT 418 CRAIGflower Rd., close downtown, $220 per month. 382-7441.

WANTED: STORE WITH LIVING quarters and parking, Victoria Press Box 535.

555 HILLSIDE, OFFICE SPACE for rent, $150 per month. 479-1767.

233 MORTGAGE LOANS and INSURANCE

$ $ $ $ $ $ $ $ $ $ $ $ $ $ $ $ $ $

1st - 2nd - 3rd MORTGAGES
EXAMPLES:

BORROW	PAY
$5000	$53.85
$10,000	$107.00
$20,000	$215.39

15 YR. AMORT. 5 YR. TERM
FUNDS IMMEDIATELY AVAILABLE
INTERVIEWS IN THE PRIVACY OF POUR OWN HOME
W. A. (Bill) Hodgson
385-2458
EVENINGS 385-4528
Byron Price and Associates Ltd.

$ $ $ $ $ $ $ $ $ $ $ $ $ $ $ $ $ $

1st AND 2nd MORTGAGE LOANS
SOOKE — GULF ISLANDS
SHAWNIGAN — DUNCAN
UP-ISLAND — MAINLAND
We specialize in Land and Land Development Mortgages
Existing Mortgages Bought

VICTORIA 1ST MORTGAGES FROM 10%. PAY OFF ANYTIME
Lowest Payments Available
Call Mr. Douglas Hawkes Collect 384-7128 (after hours 477-9544)
DOUGLAS HAWKES LTD.
990 BLANSHARD ST.

MONEY PROBLEMS
CAN BE SOLVED
$20,000 Low As $187 p.m.
Call me anytime for fast answers and don't worry if your Credit Union has turned you down.
388-4334
MR. FARRELL
656-6886

1st and 2nd MORTGAGE LOANS
25 yr. Am., 5 yr. term, No Lock in, 24 hr. approval subject to appraisal, competitive interest rate — 1st Mtge. up to 75 per cent of appraised value, 2nd Mtge. up to 85 per cent For further information call
388-6161
Wilf Cotton or Kai Jacobsen
Avon Mortgage Corp.
Real Estate Service Centre
1001 Cloverdale Avenue

NO FEES
MORTGAGE FINANCING FROM
FROM 9⅞
Short term and long term mortgages. Assumable construction loans, interim financing. Up to 90 per cent financing available.
CONTINENTAL ESTATES CORP.
777 FORT ST.
385-6778 385-6779

PROMPT SERVICE
PROMPT APPROVAL
Call us for your mortgage requirements. Allan McDonald, 595-2121, Hillside Mall. Stan James, 479-7161, 3960 Quadra St.
NATIONAL TRUST
REAL ESTATE

NEED MONEY?
Quick — Courteous — Confidential Service. Call Don MacGillivray.
GLENGARRY REALTY—479-7138

Funds available immediately for 1st and 2nd mortgages. Contact:
david burr ltd.

234 MORTGAGES FOR SALE

11% — $13,000. SHARE OF 1ST MORTGAGE. 2 year term. Interest paid monthly. Total mortgage $25,000. 60 % of value.

18% — $9,000 share of 2nd Mortgage, 2 year term. Interest paid monthly.

11% — $25,000 1st Mortgage on house and lot with seaview. 60% of value. Interest paid monthly. Term 3 years.

11% — $10,000 share of 1st Mortgage. Interest paid monthly. Term 3 years.

Please call Mr. DOUGLAS HAWKES at Douglas Hawkes Ltd., 990 Blanshard St. 384-7128 (after hours 477-9544).

13.75%
TWO YEAR term, fully rented building, excellent convenants, rents pay mortgage with substantial reserve.

24%
25,000 required for 6 months, equity 200,000, good covenants.
R. M. GEDDES
PRINCIPAL MORTGAGES LTD.
479-1687

235 WANTED TO BORROW

NR REALTY
NORTHERN PACIFIC REALTY LIMITED
15%
FIRST MORTGAGE
Good cash flow, excellent security. Amounts from $1,000. Required immediately. Interest from date of deposit.
BOB ELLIS
479-1687

BUILDER
requires short-term funds fully secured by mortgage. Interest 14% and up. Provision for roll-over to interested investors. 386-0130.

YOU CAN ENJOY A GUARANteed return of 15 per cent on any investment you make in my healthy, high-return business. Reply Victoria Press, Box 373.

240 BUSINESS OPPORTUNITIES

NR REALTY
NORTHERN PACIFIC REALTY LIMITED
309-1020 McKENZIE AVE.
There is No Time Like the Present to buy
A Hotel or Motel
THERE IS NO ONE TO CALL OTHER THAN
IRA FREEDMAN
479-1687

SHOPPING CENTRE
Compact Shopping Centre on the outskirts of the city. Showing good return and good financing available. Asking price is only $650,000. for further information call: LEO PIGERT OR EVAN WILLIAMS 388-4434 24 hrs.

HARDWARE STORE
Excellent location, good lease, opportunity to expand if desired, doing a good volume of business now. Call
DAVE TAYLOR
388-4434 384-2718
WESTMONT REALTY (1977) LTD.
920 Hillside 388-4434

MONEY MAKER!
Strategic location. Daytime operation. Excellent gross. Strictly coffee and short orders. Asking $37,500. PHONE 477-0141. We are on pager call anytime. COLOMBO, MILES OR WILLDEN.
THE PERMANENT

240 BUSINESS OPPORTUNITIES

Capital City REALTY LTD.
830-D Pembroke St. 388-7557

BOOKSTORE
An excellent location on Douglas Street near City Hall — approx. 3000 sq. ft. with over 1000 sq. ft. of sales area on main floor. Has a very good lease available — all operating statements and inventory available. Asking only $25,000. (Plus inventory valued at $27,000.). MLS.

IMPORT SHOP
One of the first shops tourist reach as they walk up Government Street from the inner harbour. Bright interior with good range of products; price includes fixtures, store equipment, panel truck, lists of customer suppliers and goodwill, $59,000. MLS.
385-7721 Dale Briggs 592-3978
GARDNER REALTY LTD.

FAMILY RUN CONVENIENCE GROCERY STORE
in Central Saanich with a view of the Valley. Attached is a 3-bdrm residence. Gross yearly is approx. $145,000. Now asking $109,000. Call and enquire
386-3124 DOUG POSKITT 477-0645
Seaspray Properties Ltd.

Century 21
J. D. BOSDET LTD.
388-4455
3293 DOUGLAS

FULL EMPLOYMENT
Comfortable living, and the good life when you operate this family grocery business. Only $18,700 and lease includes a nice 3-bdrm. home for 500.00 a month. Call Wally King or Rick Allen for details. 388-6275 PAGER 741 or 568.

VAN ISLE BAKERY SHOPPING CENTER LOCATION
ONLY $45,000
Wish to be independent? If you are qualified and would like to see one of the cleanest and finest run family bakeshops please do not overlook this one. Presently showing a good return and business is on the increase. A-1 equipment. ML29440. For further details regarding financial statement, equipment, etc. Please call:
CLIFF ANDERSON 477-3944
GILES PERODEAU 656-4525
PEMBERTON HOLMES LTD.
1000 Government St. 384-8124

Luxury Campground and Trailer Park
Up Island parklike riverside property consisting of 12.6 acres, 45 stalls (12 mobile home pads) fully serviced, water, electricity, sewer. 25 stalls with water and electricity, 10 campsites and room for more. All conveniences such as store, laundromat, swimming pool etc. on property. Excellent return on investment. For more information please call:
Oliver Douglas
386-8441 [illegible]
E. Wilkinson
386-8441 652-2739
J.H. Whittome and Co., Ltd.

2 New Workshops For Rent
731 Pembroke St.
1500 Sq. Ft. Each
SUITABLE FOR

Lawnmower Repair	Welding
Equipment Repair	Sign Shop
Woodwork	Upholstery
Boat Repair	Tire Shop
Sheet Metal	Camper Repair
Machine Shop	Muffler Shop
Glass Shop	Printing Shop
Motorcycle Repair	

Ask for Dave Baird or John Bell 388-4491

LEASE FOR SALE
—On building of 2 floors 1500 sq. ft. each.
—Adjacent to largest shopping centre in Langford.
—Tremendous lease agreement with first refusal to buy.
—Suitable for bank, offices or stores.
—The price is right. Call Mr. Bailery, Days 478-9567, Eves. 598-5904, 385-1853.

MECHANICS OPPORTUNITY
2400 sq. ft. block building, lively, used automotive parts business. Central Duncan. $135,000, with easy financing. BEN GREIG 598-3105 or IRENE DALZIEL 386-6275 Pager 566 Caste Properties Ltd. 386-6164.

COMMERCIAL RESIDENTIAL
57'x142' C2 zoned lot. Drive by 624 Admirals Rd. In the heart of busy Esquimalt. 1000 sq. ft. stucco bungalow with full bsmt. Gleaming oak floors. F.P. Live in comfort now, build new building in future. Lease-to-purchase for right person. JIM RANSON, Westgate Rlty. 388-9941, 479-5910.

GIFT SHOP
HIGH QUALITY GIFTS AND SOUVENIRS EARN MAN AND WIFE TEAM EXCELLENT LIVING. LOCATED HEART OF TOURIST TRAFFIC. $50,000 LOCK STOCK & FIXTURES. ALL INFO. BY APPOINTMENT. ALLAN KLENMAN, TOWN & COUNTRY REALTY, 382-7276, RES. 592-9771.

Cowichan Bay Motor Court
Immaculate 2 bedroom home, 5 cottages, 100 per cent occupancy, plus 3 large view lots that can be sold for development. A great buy at $120,000 or offer. Gordon Jennings, Block Bros., 83 Victoria Cres., Nanaimo, 754-4401, 753-0401 eves. Direct Line 388-9240.

Grocery Store Living Quarters
Excellent gross turnover of $300,000 per annum. Low overhead in operation. Full price for business only $47,500. plus stock. Phone Victor Wong 385-2458.
Byron Price & Assoc. Ltd.

Be Your Own Boss
Opportunity for T.V., radio and stereo repair technician. Set yourself up in your own repair business, using my customers and existing retail outlet for premises. Warranty work available. Call 474-1523, 10-6 p.m.

MEAT MARKET
—Producing good income
—Fully equipped, modern, all near new.
—Fantastic lease arrangements
—A beautiful store
—Call Mr. Bailey. Days 478-9567, Eves. 598-5904, 385-1853.

COLOR & CONCRETE
Must be moved, concrete business. Price includes stock and equipment at cost less 10,000. No charge for goodwill or long-established name. $35,000. Exclusive.
LARRY LINEHAM 595-0134
National Trust 595-2121

PRIVATE INVESTOR(S) NEEDed immediately for fast growing Arts Concern. Fast returns guaranteed. Call 598-1167 anytime.

SMALL RESTHOME, 12 GUESTS, Fairfield. 385-6609.

240 BUSINESS OPPORTUNITIES

BEAUTY SALON OPPORTUNITY

Long-established beauty salon, well situated in busy shopping plaza, with excellent opportunities for growth. 5-year lease. $55,000. MLS.

PERSONAL CARE HOME

Immaculate rest home, with room for 9 guests, plus private owners suite in full basement, located in prime residential area of Victoria. $145,000. Exclusive.
To discuss either of these business opportunities, call:
477-0191 DALE YOUNG 477-0191
MURRAY ROTHSCHILD
477-0191 477-0191

ATTENTION CONTRACTORS — BUILDERS

Want a place to live and safe storage and parking for your vehicles and equipment? Well try this — two bedroom home with plenty of room for development in high basement. Land consists of two one acre lots. Front lot with house is surrounded by high chain link fence and has plenty of room for parking or storage. Rear lot is flat and lightly timbered. It has a separate legal and could be sold off. Asking $68,000 for the works. Quick possession. Located on a quiet road in NORTH SAANICH.
Ron Kerfoot Office Bill Remple
652-2594 477-1841 658-5794
Block Bros. Realty Ltd.

BEAUTY SALON

$11,000, 900 sq. ft. and modern equipment, 6 stations, 3 sinks, 4 dryers, and own washing facilities. Located in Gordon Head in a small office building, lots of parking.
$11,000 Keatings X Rd., a new shop in a small plaza with lots of parking, an area of limited competition.
Downtown Location A 2,000 sq. ft. 8 stations, 16 dryers, a fully equipped shop. A small down payment requierd for a good convenant.
386-3231 Bob Hahn 595-1642
BLOCK BROS. REALTY LTD.

Be Your Own Boss Dog & Cat Kennels

If you are an animal lover give us a call and we will tell you how you can make a good living, set your own work schedule. This is a busy concern with excellent reputation — 2-bedroom home included in purchase price of $89,500.
HAZEL CAMPBELL 592-0632 or
CONNIE REYNOLDS 477-8914 or
384-8001 Royal Trust.

YOUR OWN BOSS?

Direct your energies towards this one-man commercial mobile pressure cleaning operation. Low overheads. Good contacts supplied and includes fully equipped truck for $20,500.
HUNTLEY WRIGHT
477-0191 477-0897
LES ADAIR-WILLIAMS
477-0191 383-9950
Royal Trust

BUY YOURSELF A STEADY JOB

Independence is the key future on this well located Sound Centre selling records, tapes, stereo equipment, etc. Realistically priced at $17,900. For more info phone FREDDY STARKE 479-3866 or 386-6164, Castle Properties.

HIGH HILLSIDE

11,439 sq. ft. of R3-2 zoned City property. Also plans for 10 unit Condominium or rental apartment. $110,000 value.
Joe Manton 382-5211
ROBERTS INVESTMENTS LTD.

RETAIL

Space in shopping centre with excellent exposure to Island Hwy. Up to 3,600 sq. ft. Courtesy The Brokers, 477-8292, 388-5194. Garden City Property Management Ltd.

PRINTING BUSINESS FOR sale. One AB Dick 360 offset press, one AB Dick Paper Master copier, one Rex rotary 1515 metal plate copier, inks, solutions and supplies. Asking $9000; will finance. Call Mr. Durkin, 382-8146.

24 UNIT MOTEL

Busy location. Fully modern and easy to operate. Nice living quarters. $395,000. JOHN SHAVER 388-5911 Douglas Realty. (Exclusive).

COMMERCIAL TROUT FARM and fishing camp, 15 miles from Victoria. Possible home site and 40% share in land, equipment and stock; terrific potential. $69,000. Reply Victoria Press Box 527.

INVESTOR PARTNER WANTED. A return of 30% profit over and above investment in the first year. Reply Victoria Press Box 513.

BAKERY FOR SALE
Family business, good location, good return. Phone 383-5689 after 6 p.m.

WOOLCRAFT SHOP

Working partner or own outright, small shop, high traffic area. 386-8583 evenings.

SUCCESSFUL RESTAURANT
Sale over $200,000. Day operation. Closed Sundays. Established 30 years. 748-8996 evenings.

DOWNTOWN MOTEL, 24 UNIT with 23 kitchen units, across from Mayfair shopping centre, by owner, no agents. 388-7337.

SMALL MOTORCYCLE AND GO-cart business for sale, $100 plus stock. Terms can be arranged. Victoria Press Box 538 or 383-5585.

LUCRATIVE OLD TOWN TOBACco shop, $10,000. Stock extra. Will train. 382-5479. Private sale.

DOWNTOWN BEAUTY SALON for sale. Good location. 479-2141, 479-3327.

WAREHOUSE — 2000 SQUARE feet including mezanine. $48,000. 658-8817.

WAREHOUSE — 2000 SQUARE feet including mezanine. $48,000. 658-8817.

OAK BAY BRIGHT OFFICE OR beauty parlour, heat and water, good parking. 384-3480.

244 REVENUE PROPERTY

PARKLANDS ESQUIMALT

Make a point of viewing this lovely duplex. One unit offers 3 bedrooms and the other two. Facing the picturesque Gorge Golf Course. (one could maybe sneak in a couple extra holes), don't say I said so. Properties like this seldom come on the market, priced to sell at $89,500. Good financing. To call Roma or John Molyard at 386-3585, res. 384-4827.
Victoria Realty Ltd.

28 SUITES CONCRETE BLOCK

One of the best in Duncan, central, modern, high view location, approximately 1 acre land, ample paved parking, plus 3 yr. old managers home on property. Offered at $469,000 with assumable 6¼ per cent first mtg. Vendor will consider second to reliable purchaser with $165,000 down. ML 31606 For detail and viewing call 382-9191 HERB McDANNOLD 384-6768.

The Permanent

TAX SHELTER

Invest in beautiful ocean front condominiums and townhouses which offer excellent future appreciation and CCA tax savings now. Excellent terms. For further information call
OCEAN VILLAGE
Roscoe Development Corp.,
Sooke, B.C.
642-5254, 24 hours

NEW HOSPITAL! SEWERS COMING?

Popular 17 unit Motel plus modern 3 bdrm full bsmt home for owner. Highway 1A location. $250,000.
FRED SUTTON 652-1857
HENDERSON REALTY LTD.
385-9741

$139,000.00

(1) Quality apartment building.
(2) 7 spacious suites.
(3) 5, two-bedroom suites.
(4) Government House, Rockland area.
(5) Fast action required.
Dial Cliff Stretch 479-1667 or 477-0983.
J. H. Whittome & Co. Ltd.
Royal Oak Branch

CENTRAL UP-DOWN DUPLEX, newly decorated, older style character home, fireplace, large garden, gross $7200 income, or live-in ½, only $59,900, 478-9289, no agents please.

244 REVENUE PROPERTY

WATER-FRONT 4 PLEX!

Waterfront will always appreciate. Now is the time to buy. All 2-bedroom units $10,000 down on price of $140,000.

OAK BAY DUPLEX

Want a large U & D duplex with possible commercial potential near Oak Bay Ave.? Revenue $600 per month. We'll take your trade. Only $75,000. new MLS.

MONEY BUNNY!!

This character rooming house is always full and in good area of Fairfield. Revenue $600 per month. Only $62,900.

Commercial Block??

What a great location for this fully leased block in the popular Town & Country area. Approx. 9500 sq. ft. office and 1700 sq. ft. warehouse on 16,682 sq. ft. of land zoned C-2. Nets $45,000 per year app. Can be strata titled. Only $480,000.

TOWN & COUNTRY POTENTIAL

I have a 3-bedroom home on a 60x120' lot, that is close to Woolco. Great holding property. Drive by 860 Short St. off Oak. Only $50,900. MLS.
GERRY MARTIN
477-7050 598-5144
T. L. MANN & ASSOCIATES

REVENUE PLUS PRIVACY

You have two tenants to help you buy this well laid out Triplex home. You enjoy: a two-bedroom owner's wing, convenient location ½ block from Park with new Recreation Centre, plus your own lawn and garden. This dollar earner is offered at $55,700. MLS 30505.
FORESIGHT PLUS ACTION EQUALS PROFIT
Call me now:
ERNIE BRIMBLECOMBE
388-6454 385-2556
REALSPAN PROPERTIES LTD.

BROWN BROS. on LANSHARD
"People Helping People"

SxS DUPLEX

Here's a beauty just listed. Each side has Lrm. with fireplace and R.H., dining area, 3 bdrms. — all wall-to-wall carpeting. 1½ baths, convenient kitchen with utility rm. Off-plumbed and wired. Double carport. $89,000. For appointments to view call:
DOUG LAWSON 595-2486
or 385-8771 (anytime)

HOMES WITH REVETUE OR IN-LAW FROM

$49,900 — Large treed lot. 2 Bdrm. with full high attic potential. Bachelor on ground level. Rented $145.
$55,500—Interesting older home ½ rented at $305.
$59,900—Various and sundry.
$72,000—New home plus suite.
$74,000—3 Bdrms — 1 Bdrm (250) Swimming pool.
$99,950—Fantastic home and locale.
MANY MORE
384-8694 Barb MacDougall 388-7557
Capital City Realty Ltd.

DUPLEX'S

$58,500 2 bdrm modern suite down, 4 pce bath, lrge bdrms and kitchen. Upstairs are 3 bdrms, 4 pce bath and lrge kitchen plus sundeck.
$69,900 Side by side. Perfect for 2 small families with 2 bdrms, fireplace, kitchen and nook. On a lrge lot with green house and patio.
$87,900 Heres a gorgeous side by side full bsmnt duplex with fenced yard, bdrms, living rm, dining room each side. Excellent strata opportunity. Tattersal area.
386-3231 BOB HAHN 595-1642
BLOCK BROS. REALTY LTD.

Commercial and Residential

Excellent location in the Langford commercial core. All A-1 tenats on good leases. Gross rent $55,000. Asking $449,000 with good financing available. May be purchased with 15% down. Call Don Oakes 478-4334. B.C. Land 478-5588.

4 PLEX (FFLD)	$110,000
16 SUITE (FFLD)	$320,000
24 SUITE (FFLD)	$540,000
24 SUITE (VIC)	$445,000
33 SUITE (VIC)	$610,000
6 SUITE (ESQ)	$140,000

ALWAYS NEED GOOD LISTING TO SELL!!
Call Me About Your Apartment!
386-3231 JOHN A. JOHN 477-8096
BLOCK BROS. REALTY LTD.

APARTMENT BLOCK 12 SUITES FAIRFIELD VILLAGE

Close to Beacon Hill Park and Fairfield Village. Good Revenue, excellent land potential. Offered at $225,000.
Residence Office
598-1420 Ted Walford 477-1841
Block Bros. Realty Ltd.

DEALERS OR INVESTORS WANTED

A terrific chance is offered here for someone. Land and building are offered at $175,000. The property is leased and shows a great return. Now the best, outright purchase or trades considered. Lets discuss it with:
477-0191 KNUD SCHWER 477-8203
Royal Trust

FAIRFIELD CLOSE TO BEACON HILL PARK, 1972, 24 SUITES, 14 WITH FIREPLACE. ASKING $540,000.
John A. John
386-3231 477-8096
Block Bros. Realty Ltd.

Side by Side Duplex $62,900

2 bedrooms each side, good-size living room and bright kitchen. Showing good return. Situated on quiet convenient street.
386-2911 ALEX TAIT 388-6275
Pager 382
Homefinders, Wall & Redekop

APT. BLOCK

11-suite apartment (10, one-bedroom and 1 exceptional 3 bedroom, 2 bath, owners suite) 4 with tremendous ocean views. In excellent condition, easy maintenance. Never a vacancy. $225,000. Barry Thorndycraft 477-8487. Island Homes Ltd. 386-7545.

APARTMENT BLK. FAIRFIELD

10 suites, 8 one-bedroom, and two 2-bedroom. Close to Beacon Hill Park and Dallas Road. Full price $230,000. Call HAROLD WARE, Castle Properties Ltd. Off. 386-6164 or Res. 385-1580.

TRIPLEX, 2 RENTAL UNITS UPstairs, $304 income plus fully modern 2-bedroom owners suite, excellent condition, $58,900. 385-0348.

$58,800

Duplex, up and down, Gorge area, Logan St., 3 bedrooms up, 2 down, carpets throughout, immediate occupancy, easy financing, 652-1034 before 10 a.m. and after 5 p.m.

244 REVENUE PROPERTY

62,677 SQ. FT. LAND LIMITED COMMERCIAL

Just off Douglas close to Woodwards. 2 street access. This large parcel can be subdivided. Within city limits. Asking 11.50 per sq. ft. All offers considered.

DOWNTOWN CORE BUILDING

Fully leased, in the heart of the city. This older building is low maintanence and good holding property for future development. Asking price is only $325,000.

35 SUITES

One of the nicer apartments in James Bay. Very low vacancy rate. Owner will carry large 1st mortgage back. Asking price $650,000.
Call:
LEO PIGERT OR EVAN WILLIAMS 388-4434 (24 HOURS)
WESTMONT REALTY (1977) LTD.
920 Hillside 388-4434

REVENUE! ! NO APRIL FOOLS HERE

$94,500. Popular Fairfield. Well kept attractive building. 10 units yielding $1205.00 per month. Annual expenses $3000.00 nets over $11,000.00 per year. No drive bys please. View by appointment only.

$69,900. Good looking in Jubilee older nicely converted, duplex w-in-law. Lots of parking. Ideal live in situation. Appointments to view only.

$64,500. Oak Bay Border. Triplex, needs some decorating, but good solid investment. Owner will carry some financing to help. Statements on request. DON'T FOOL AROUND. View any or all of these through
RONALD WAY
595-5131 Off. Res. 598-3852
CANADA TRUST, OAK BAY AVE.

Gorge Duplex .32 ACRE LOT $84,000

Complete seclusion and charm can be found here. Each deluxe side has 2 Br., huge LR, spacious DR — all w-w carpets. Sunny kitchen with loads of cupboards and matching fridge, stove, washer and dryer. Large windows in all rooms overlook private patios and lawns. Newly decorated so sparkling clean, a 2-min. walk down a wooded path to shops, school and bus. You will be enchanted when you see this new exclusive listing. For viewing call:
BRYON JEEVES
477-7284 (23 hrs.) 477-6257 (Res.)
D. F. HANLEY & ASSOCIATES LTD.

SIX TUDOR COTTAGES ONLY $128,000

Six attractive cottages on about half an acre of nicely treed residential property. Two two-bedroom and four one-bedroom units with plenty of room for parking. All cottages have thick shake roofs. Excellent return and financing — for details phone:
DON CLARK 592-6651
MIKE RUSSELL 388-9729
National Trust, 595-2121

MODERN COMMERCIAL BUILDING

Comprising of Retail stores and office space. Central location corner lot fully developed and leased low exterior maintenance, trouble free investment $235,000 with $60,000 down, balance A-S or 50% ownership available. FREDDY STARKE 386-6164 or 479-3866 Castle Properties.

REVENUE SIDNEY

Solid building on 2 lots in Sidney presently used as 10 room boarding house. Easy to run. Always tenanted. Basic furniture incl. Gross income over $14,000. per annum. Owners anxious. Offered at $78,900. MLS.
PHIL WARREN
477-7291 Anytime
D.F.H. REAL ESTATE LTD.

BRAND NEW

SxS duplex — 2-bdrm on each side, lovely living room with fireplace, dining room, carpeted throughout. Ground level basement ready for further development. Well designed building on nice boulevarded street with easy access to city. $89,500. MLS 28909.
MRS. O. ZACHARY
595-1535 592-2265
Boorman Investment Co. Ltd.
2045 Cadboro Bay Rd.

BUY NOW — PAY LATER
6 revenue units grossing $10,400. First class corner location James Bay. Make an offer on asking price of $149,000.
STANLEY WINTERBOTTOM
598-2252
DAVID SCOTT 385-3435
P. R. BROWN & SONS LTD.

EXCELLENT REVENUE
Have tenants pay your mortgage or live in one and rent the other. Spacious, bright and clean, up and down duplex, 2, 1-bdrm. each. Self contained suites. Includes all appliances, $6,000 yearly income. Firm $54,000 Drive by 2320 Richmond Rd. then call 658-8872, evenings.

BARGAIN!

Up and down duplex in centre of the city. Walk downtown. 2 bedrooms in each. Separate entrances, all appliances included. It's a steal at $59,900. Call me any time at:
WAYNE BUTTERFIELD
388-4434 383-0408

FAIRFIELD

Well cared for character home converted to 5 self-contained suites showing a good return on your investment. Asking $119,000. Call CONNIE REYNOLDS 477-8914 or HAZEL CAMPBELL 592-0632 or 384-8001 Royal Trust.

REVENUE—SEAVIEW

Call now to see this 2 unit revenue property. Upper unit renting at $190 per month. Lower at $160 per month.
382-9191 Noreen Lerch 477-5120

THE PERMANENT

FAIRFIELD CHARACTER 5-plex; private sale. Large bright 2-bedroom suite, ideal for live-in landlord, always rented. $89,900. Phone 388-4545.

FIVE SUITE CONVERSION, $75,000. Flexable terms. Call 658-8817.

245 REVENUE PROPERTIES WANTED

INVESTOR WANTS

6 to 12 suite apartment in Rockland area must be conversion. Old style mansion type. Urgent. BEN GREIG 386-6164 or 598-3105. Castle Properties Ltd.

WANTED

Guest home in good area in the city. Call HAROLD WARE Castle Properties Ltd. Off. 386-6164. Res. 385-1580.

INVESTOR WANTS

Up to 30 suites. Fairfield or Oak Bay. Call BEN GREIG 386-6164 or 598-3105 Castle Properties Ltd.

247 COMMERCIAL OR INDUSTRIAL PROPERTIES

COLWOOD COMMERCIAL

Invest in this 1.55 acre General Commercial zoned site, which has an operating 15-unit and office with 2-bedroom, living quarters motel. Later develop the site into one of the many commercial uses that its zoned for. $275,000. Call:
LARRY LINEHAM 595-0134
NATIONAL TRUST 595-2121

Commercial Zoned

12,000 sq. ft. of commercial property for sale. Presently operating as automotive repairs. You can have your choice of many commercial projects. Full price for property $105,000. Phone Victor Wong, 385-2458. Byron Price & Associates Ltd.

KEATING X-RD.

1 acre lots for sale in new serviced and paved industrial subdivision. Will also consider development of building for suitable tenant. OK Trucking Co. Ltd. 386-3414.

247 COMMERCIAL OR INDUSTRIAL PROPERTIES

SEASPRAY PROPERTIES LTD./REALTORS
1911 QUADRA
386-3124

OWN YOUR OWN WAREHOUSE FROM $48,000

These warehouses are situated on a heavy traffic thoroughfare and offer good exposure, parking, finished office space, ample wiring, loading bays and attractive financing. Ideal for:
—Retail—Wholesale
—Service
—Automotive
—Dry Storage
—Building Contractors
For further information please call:
JACK COLWELL
BRIAN MARTIN
386-3124

Cedric Steele Realty Ltd.
388-6258

BANFIELD PARK DEVELOPMENT AREA

Hold or re-develop for a (C-1 Commercial) Development.
CANDIDATES ARE:
450-452 Craigflower Road
—Land is 9453 sq. ft.
—Revenue is $540. per mo.
—Price is $7.98 per sq. ft.
502 Craigflower Rd.
—Land is 8450 sq. ft.
—Revenue is $605. per mo.
—Price is $8.00 per sq. ft.
For further details, see them with GARRY BENTHAM 388-6258 or 652-3049.

BRENTWOOD

11,092 sq. ft. of C-1 property across West Saanich Road from Trafalgar Square Shopping Centre. 1400 sq. ft. house on property. Ideal holding or development site.
388-6258 BARRY BOWES 383-1540

SINCE 1887 Pemberton, Holmes Ltd. 1000 Gov't. St. 384-8124

HEAVY INDUSTRIAL zoned lots, from $35,000. Double road frontage. Fully serviced. Guaranteed BEST MONEY VALUE. In Western Community, ½ mile past Glen Lake. You can't beat the end price, if you can, we'll meet it.
DESMOND HOLMES
384-8124 478-1227
384-8124 BRIAN SPARK 477-7016

2,3 ACRES — BARGAIN

This industrial parcel, just off Keating X Road, has a large septic tank installation, office and washroom accommodation and foundations for a 25,000 sq. ft. building already in. These improvements are worth around $50,000. This is a forced sale and all offers to our asking price of $295,000 — including the improvements will be considered. Full details from
GIFF CALVERT 479-4593

NORMAN ROSS & ASSOCIATES LTD.
440-1070 DOUGLAS 382-8151

7865 PATTERSON ROAD
ALMOST 1 ACRE

Comfortable 2-bedroom home on well kept property in Saanichton for holding or can be developed for commercial purposes now. Value in land and area due for development now. Make your offer on asking price of $150,000.
652-1141 FRANK CSINOS 652-3202
388-6275 PAGE R2826
SEABOARD PROPERTIES LTD.

COMMERCIAL SITE $143,500

Cook-Pandora area; 14,000 sq. ft. zoned S-1; suitable for development for wholesale and retail outlets, offices, financial institutions and various types of servicing. Value in land but includes three older rented homes. MLS 29134.
BRENT D. EWING
388-6424 658-5661 res.
Bayshore Realty Ltd.

SAANICH PENINSULA

Three acre high industrial site, close to Victoria airport, Pat Bay highway and ferry terminal. Excellent location for truck transport depot or warehouse workshop. Less than $2.00 per sq. ft. MLS 29559.
WALLY MILLIGAN 384-8001 or Res. 477-5144.
HUNTLEY WRIGHT 477-0191 or Res. 477-0397.
Royal Trust

Investment Opportunity HOTEL ZEBALLOS, B.C.

Padres Inn (Zeballos Hotel) located on 4400 sq. ft. lot, two storey wood frame construction, 6915 sq. ft., licenced beverage and dining rooms, 14 rooms, air service from Campbell River. Asking $160,000. Victoria Press Box 528.

R3L ZONED PROPERTY

Ready to build on. Plans approved on 8 spacious suites. Close in downtown area. Vendor open to offers on $110,000.
Ray and Christine Milan
386-3231 592-3652
BLOCK BROS. REALTY LTD.

1.1 ACRES

Situated between McDonalds and Millstream Motors in Colwood, on Old Island Highway. Excellent investment opportunity for potential commercial development. By appointment only. Call:
LARRY LINEHAM 595-0134
NATIONAL TRUST 595-2121

CRAFT CENTRE OR?

Warehouse renovated for craft centre, adaptable variety uses. Bright, finished interior, excellent lighting, 2600 sq. ft. Also, 1000 sq. ft. storage. 60x120 lot, zoned M-2, in apartment area. 434 Kingston, west of Parliament Bldgs. Asking $79,500. 592-7657, 384-9162.

YES, WE HAVE FULLY SERVICED INDUSTRIAL LAND FOR SALE
½-acre and large in new Central Saanich Industrial Park area on Kirkpatrick Crescent. For further information phone Dave 652-3244, evenings 652-1040.

COMMERCIAL

Approx. 14,700 sq. ft. of C-2 zoned property conveniently located. Presently operated as a service station. $121,000. Barry Thorndycraft 477-8487. Island Homes Ltd. 386-7545.

250 HOUSES FOR SALE

GORGE — $44,900

Gleaming white stucco no-step retirement home, all carpeted, fireplace. Easy to care gardern, fruit trees. Attached garage would convert to 3rd bedroom, workshop or family room. Low, low taxes. Handy to bus.

ESQUIMALT BUY

$29,900 — 3 bedroom townhouse plan condominium. Children welcome, also small pet. All lower down payments considered, even car in trade . . . or (?)
BOWDEN REALTY 383-5524

Country Side

A.H.O.P.
New homes from $43,500. North on Pat Bay Hi-way left turn at Wadding Dog on To Mt. Newton X-Rd. Follow to Simpson Rd. Watch for signs. Phone 652-4461 or 388-5679.
E. Y. CONSTRUCTION LTD.

250 HOUSES FOR SALE

WHITTOME'S

$55,900

TUES. 1-3:30
304 CADILLAC
(W. off Tillicum nr. Casey)

DELIGHTFUL 2 BR. (3rd dn.) bungalow, din. rm. lovely views of Olympics from LR picture window, full bsmnt. with space for 4th BR and rec rm. If you've been looking at no basmnt. homes you'll love this "buy" for only a few thousand extra!! cl. title. ML. 31693.
C. Atkins 479-1667 B. Brown

CENTRAL SAAN. Extensive Views

Two-year-old, 3-bedroom home, spacious and well built. Lower level is plumbed for 3rd bathroom. Roughed in fireplace in rec. room area. Call now. This is a lovely home. Asking $64,500.00. Call Mary James — 479-1667.

$65,500 SEAVIEWS! SAANICHTON

Beautifully appointed 1223 sq. ft. home in countrified area with pastoral and seaviews. Unique exterior of cedar and stone with numerous elongated windows overlooking a delightfully-landscaped garden. Lge. M. BR. has spacious 3-pce. ensuite bath. 4-pce. bath and 2 pce. in full bsmnt. Space for Rec Rm. (R.I. 2nd F.P.) and 4th and 5th BR's. Owners moving east. Clear title gives you a financing advantage. Open house 7th and 8th April. New MLS. 31917.
C. Atkins 479-1667 B. Brown

HIGH ON THE ROCK!!

VIEWS — VIEWS and SEA VIEWS from this 4 BR, (1 dn.) home a-top "the rock" at Bewdley and Lampson St. Beautiful, easy-care lot (19,160 sq. ft.) 1½ baths, lge. kit., blt in oven. Lots of parking. First time on the market! New ML 31920.
C. Atkins 479-1667 B. Brown

$42,500 GREAT BUY!

Spacious, clean, 2-BR home with legal bachelor suite having sep. entrance and own bathroom! Local improvement Hampton area. N.I.P. grants available to qualified owner. A must see for the first time buyer!! ML31956.
B. Brown 479-1667 C. Atkins

COLWOOD LAKE $64,900

New listing of split level home of 3 BRs, 1½ bathrooms located on cul de sac in this preferred part of Colwood, and with a sunny fenced rear yard. House is in tip top condition and has finished rec. room with electric wall FP. To view call Wilfred Davis 479-1667 or 658-8884.

$43,900

900 LAVENDER
OPEN HOUSE TUES. 1:30-4

Comfortable, 2-Br, full basement home on large, level lot near Spectrum School. Opportunity for fixer-upper. Try your offer. ML 31093.
B. Brown 479-1667 C. Atkins

2 – VACANT POSSESSION HOMES

1. MARIGOLD AREA—$43,900
2 BR.-Bsmnt.—Lge. lot.
ML 31093
2. SWAN LAKE AREA—$47,900
2 BR.—Bsmnt.—Renovated.
ML 31092

B. Brown 479-1667 C. Atkins
Royal Oak Branch

J. H. WHITTOME & CO. LTD.

OPEN HOUSE

1 TO 4 P.M. SATURDAY
1492 EDGEMONT RD.

(Just off Ash) This contemporary three-bedroom split level home will please you with the many easy care features such as Aluminum siding, Hard Twist Carpet, lots of storage and Kitchen eating area, plus dining room. View Saturday or call: B. Hutchinson 479-8429 and 479-1667.

OPEN HOUSE

1 TO 4 P.M. SATURDAY
660 RICHMOND AVE.

View this delightful Fairfield Family home with full basement, formal Dining and Living room. This is real value at the asking price if $58,900. See you saturday or call: Jean Hutchinson 479-1667 and 479-8429.
Royal Oak Branch

BY OWNER

OPEN HOUSE SAT. 1-5 P.M.
$61,500 six yr. old 4-bedroom split entrance family home on quiet cul-de-sac, .34-acre flat lot. Large fenced back yard. Close to schools in Glen Lake area. 15 minutes from town. Main floor all hardwood with w-w in L-Shaped L.R., D.R. Floor to ceiling rock slate fireplace. Sliding glass doors to 12x25 sundeck, large kitchen with built-in dishwasher, 4 and 3-pce. bathrooms. Full basement with 800 sq. ft. finished with large rec room. Paved double driveway to carport. Can be seen anytime, 1327 Justine Pl. (off Ronald, off Sooke Rd.) 478-0886.

A GOOD LOCATION

And a super 4 bedroom home Priced way down at $57,900. Where? On Maplewood — Why? Too much home for a widow. What is so SUPER about it? Full basement — oversize lot — lots of extra parking space — matching mahogany cabinets in kitchen and dining rooms — inlaid hardwood floors — mint condition — much more but phone me and I'll show you.
388-7557 J. J. Williams 479-1163
Capital City Realty Ltd.

CENTRAL SAANICH, 2½ YEARS attractively decorated, rock and aluminum facing, 3-bedroom with en-suite, living room, dining room, roughed-in plumbing and fireplace in basement, lot 8400 sq. ft., $64,900. Owner 652-3787.

OAK BAY — OPEN HOUSE

2-5 p.m. Sun. 2171 Allenby St. Spacious 3-bedroom home. By owner.

BY OWNER
South Oak Bay, 2 bedrooms, large living room with fireplace, dining area with french doors to garden. Asking $52,500, 592-6477, 930 Hampshire Rd.

OPEN HOUSE GORDON HEAD

SAT AND SUN
1712 Llandaff (off Torquay, 1st north of Kenmore)
Fully finished, 2200 sq. ft., 2 years old, many extras, superior construction, professionally finished suite and entertainment area, forced air electric furnace, fireplaces, large sundeck and double carport. $72,900 clm. 477-4822.

250 HOUSES FOR SALE

Montreal Trust

Handyman Special

Victoria sturdy 2-bedroom home with F.P. located on a large lot on a quiet street. Needs T.L.C. Call today . . . MLS
386-2111 DON BECKNER 386-0588
386-2111 DEL BECKNER

4 B.R. — NEW GORDON HEAD

Yes, brand-new, 4-BR, family-planned home on a quiet cul-de-sac. 2 full bathrooms, large kitchen with dishwasher and garburator. Sundeck off D.R., room for further development in lower level. MLS. Asking $63,900.
386-2111 DON BECKNER 386-0588
386-2111 DEL BECKNER 477-4994

OCEAN VIEWS METCHOSIN

Enjoy seaviews from your L.R., D.R. kitchen, and sundeck!! 4 yrs., 3 bdrms, 1½ baths, rec. room, 2 fps. Modern home in a quiet subdivision. Owner has been transferred must be sold. Excellent value at $59,950. Call now.
477-4994
386-2111 DON BECKNER 386-0588
386-2111 DEL BECKNER 477-4994

Century 21
J. D. BOSDET LTD.
388-4455
3293 DOUGLAS

VIEW ROYAL MUST BE SOLD $66,800

If you require both space and privacy then you must see this immaculate 3 bedroom, full basement home in View Royal. The full basement is completely finished with a rec. room (with wet bar), 3 piece bath, workshop, laundry room and ample storage areas. The property is almost half an acre in size, fully fenced, with fruit and cedar trees, salmon and trout creek and a garden with over 100 different varieties of herbs. If this is the type of home you are seeking, then call today for your appointment to view (MLS). 388-4455 (anytime).
A. J. (TONY) FAULKNER

Bayshore realty ltd.
388-6424 1006 fort st.

HIGH QUADRA Four Bedrooms $69,500

Older home extensively renovated, wiring, plumbing, heating, carpeting, stucco, doors, foundation, wallpaper, countertops, etc. Two full bathrooms, den, separate diningroom and livingroom with fireplace. Separate double garage and 99X132 lot. MLS 31679.
BRENT D. EWING
388-6424 658-5661 res.

CORDOVA BAY Five Bedrooms $67,500

Vintage 1972; almost fully developed for total of 2,500 sq. ft. with lower level suitable for in-law accommodation. Large home for large family. MLS 30190.
BRENT D. EWING
388-6424 658-5661 res.

BY OWNER

Character home on large treed lot near Reynolds. This attractive older home has a fully modernized kitchen, 2 baths, 4 bedrooms, large Victorian Living room with beam ceiling, fir walls, corner fireplace, with leaded glass cupboards plus in-law suite in basement. $56,900. 386-4173.

BEST BUY IN COLWOOD!
Nearly new 1440 sq. ft., 3 large bedrooms, two bathrooms, two fireplaces, full basement, all located on approximately ½-acre duplex-zoned lot with stream at back and bordering on park, in area of new homes, 1 block to school, offers on $62,500. Try your down payment or will take lot in trade. 474-1231, days, or 658-8316 evenings.

SIDNEY

1100 sq. ft. 3-bedroom no step bungalow, large living room with heatilator fireplace, newly decorated, new w-w quality carpet, electric heat, well insulated, large enclosed carport, close to all amenities, fenced lot with mature evergreens and ornamental trees. Asking $49,900. 656-1374.

1272 QUEENSBURY AVE.

Attractive, modern home in choice residential area, amid the Oaks. Catendral entrance. 3 bedrooms and den. Recreation room with fireplace. 2 bathrooms. Sundeck and large fenced backyard. Phone Owner at 384-7767 for appointment to view. Price $79,000.

OPEN HOUSE

SAT. AND SUN. 12-5
4328 RAMSAY PLACE—477-6134
$64,900

2½ years, 4-bdrm, master has shower and ensuite, sep. DR, LR has feature wall with raised F.P., large kitchen, quality carpeting throughout and full basement.

Buy of the Week!

BY OWNER
My loss your gain, 5-bedroom strata-title home for $42,000. New w-w carpet throughout. Must see to appreciate. Sorry no drivebys, phone to see inside 474-1645.

OAK BAY
Estevan shopping area, cosy 2 BR, 1100 sq. ft., (dining area only). Completely renovated, decorated and insulated. Rear lane and small private easy-care garden area. Good walking. Uplands Pk, Cattle Pt. Willows Beach. $71,500, Private. 598-8269.

DONCASTER HEIGHTS
Open house, 1-5, new country character home in parklike setting. 3-bedroom, 2 bathroom, dining room, separate sundeck, double carport plus heatilator fireplace, etc. $68,800. 3570 Doncaster Drive. 595-3092.

FORECLOSURE PENDING

MUST SELL!!
$42,500 (O.B.O.)
Close to shool and Town and Country, 3-bedroom, fireplace, large kitchen, fully fenced, large lot. Phone 383-3984 or leave message at 479-5201.

BY OWNER — COOK ST.
4 furnished housekeeping rooms with kitchenettes. Over 1,900 sq. ft. on main floor. Living and dining room with beamed ceilings and fireplace. Large kitchen, 2 bedrooms on main 1 down with full basement. Immaculate condition. $89,500. 388-6186.

BY OWNER, MODERN 3-BEDroom home, large secluded lot, near Gorge Water and Golf Course, fireplace, deluxe carpet, finished basement with 1 bedroom suite, $67,500. 386-1084.

BRENTWOOD NEAR BUTCHART Gardens, 4-year-old, 3-bedroom, full basement, fireplace, wall to wall throughout, large fenced backyard, $63,500. Drive by 6760 Woodward. 652-4310.

DUPLEX IN WELL MAINtained interested older home, one-half empty April 1st. $305 revenue from other half. Fireplace, separate entrances. Victoria near Gorge. By owner $54,000. 598-3870.

FOR SALE OR TRADE
$15,000 equity in charming 3 bedroom plus den, older home. Total price 58,600. Drive by 918 Leslie Dr. or call 595-6166, 478-5550.

$48,000 — BRENTWOOD, COZY 2-bedroom house with view of Malahat. 75X150' lot. Fruit trees. Patio private in summer. Garage with work area. 652-3894.

250 HOUSES FOR SALE

Lorenzen REALTY LTD.
30 Bastion Sq. Res. 383-4151

New Listing $47,000

Roomy, solid full basement home on a fenced lot in convenient area. This bright 2 bedrm. home has F.P. in the living rm., built in china cabinets in dining rm. Double windows to conserve your heat. Inspect with BETTY Shepherd 386-7102 or 383-4151.

Open House Sun. 1:30-5 p.m. 2600 Rainville Quiet and Private on .305 ha. (.73 acre)

Treed and landscaped, pretty views, wide frontage. 213.67m ¼ (2300 sq. ft.) of quality accommodation, 4 lovely bedrooms, 2 big 4-pce. bathrooms, living room with floor to ceiling windows and a beautiful brick wall includes a heatilator FP. Kitchen and utility are both well planned. The dining room is family size and opens to an extremely private deck. Separate study, large rec. room. 36.83 m2 (18x22) workshop plus storage. Plumbing roughed in for third bathroom. Only eight miles from city. Go to Millstream Rd., turn onto Hoffman, it winds into Rainville. An appealing character home for only $79,900.
Gray Lorenzen 383-4151 or 652-1038

Delightful Seclusion

Unique architect designed contemporary home set in over .607 hectares (one and a half acre) of prettily treed property. Keep a canoe or boat at your doorstep. Large LR with marble FP, dining room, excellent kitchen, 2 or 3 bedrooms, 2 bathrooms, utility room and large rec room. All this plus heated swimming pool. Only 7 miles from Victoria. Vendor will carry some financing to right party. Asking $130,000.00. View with
Betty Shepherd 386-7102 or 383-4151

240° Seaview Oak Bay

This home on Denison Rd. flows with character and those contours found to be consistent with solid construction. It was built 35 years ago on .3844 ha. (just under one acre) of irreplaceable Victoria real estate. As the property lays alongside a nature park and is on the highest point of elevation in the immediate area, the view could never be obstructed. Yours to keep and value, giving you that sitting on top of the world feeling. The garden offers pleasure with minimal demand, and privacy is yours for sunbathing or drumbeating, as you wish. All three bedrooms (two up and one down) have ocean views, with the master bedroom encompassing Mt. Baker. You'll find a built-in pantry cooler in the kitchen, a workshop in the basement, plus two bathrooms, all features of a practical home. The varied interior angles offer a natural basis for personal innovation. Call to view this proud and unique home and discuss how it can become yours for just $159,000.
Leslie Farrell 382-3861
LORENZEN REALTY 383-4151

RIM ROBERTS INVESTMENTS & MANAGEMENT LTD
702-1175 DOUGLAS 388-6691

MUM AND DAD, TOO

Well maintained two bedroom bungalow with third bedroom-living room, kitchenette and two piece bath in basement. Attractive living room with open fireplace and separate dining room on main. Bright kitchen with built ins, broadloomed thruout. 70x102 ft. lot. Estate sale, offers to $54,500.

OPEN 2-4 SUN. Sea Views

338 Foul Bay Rd. Outstanding location, close to sea and town. Three bedrm. bungalow, just three years old. Feature stone fireplace in living room, view deck off. Master bedroom en suite. Spare room and undeveloped area in bsmt. Easy care 52x112 lot. Reduced to $79,900 for early sale.

PASSMORE PLACE

Economic luxury. Spacious living and dining area with deck off. Quality fitted kitchen with built ins and very attractive breakfast area with sunny patio off. Three large bedrms up. Double plmg. Full basement. ONLY $52,900. MLS
JOE MANTON 382-5211
PETER MASON 477-9318

Ridley Bros.

Development Co. Ltd.
318 Metchosin Rd.
Membr Victoria H.U.D.A.C.

$45,000 $1,250 DN. $205 MON.

CHECK THESE FEATURES
—Own your home and lot.
—Spacious 3 BR. with 1½ baths
—Carpeted thruout
—On cul-de-sac in quiet residential area
—Close to schools and all amenities
—Quality construction with 5-year builders warranty
For more info — and viewing at your convenience please call 478-1721 or 384-8075 pager 519.

Going to the Country? See These Attractive Peninsula Properties

1. $78,900 — 4 bdrms. nestled on a wooded 100x500 ft. lot. Lg. rec area — or 2 extra bdrms. Workshop with 900 sq. ft. Nature lovers paradise.
2. $104,900 — 11 yrs. old 4 bdrms. on fenced 2 acres. 20x22 Barn with hayloft, chicken house. A beautiful property.
3. $123,000 — Custom built 4-bdrm. super cozy home. Dandy 2 stall stable, hay loft, tack room. Completely fenced. Fruit trees, shrubs — make this a must see!
4. $35,900 — Almost ½ acre building lot with pastoral views Nicely treed with Arbutus and fir in area of lovely new homes.
Ed Kraft 656-3669
Jean Lambert 656-3426
Century 21 J. D. Bosdet 388-4455

P.R.B P. R. BROWN AND SONS LTD.

QUICK POSSESSION

Can be had of this nice two-bedroom bungalow. Full basement. Roman tile fireplace in livingroom. Good level lot. Price $58,000. Call Mrs. Hartt 385-3435 anytime.

AHOP DUPLEX

$43,900
$1250 down, Open House, Sundays, 1-4, 3-bdr, appliances, fireplace. 2258 Sooke Road. Other extras 478-6156.

VIEW OF WATER
New North Saanich — compact, 3-bedroom, split-level home. Asking $64,500. 656-4745.

4-BEDROOM HOUSE ON ONE OF two adjacent lots, 120' south-facing waterfront in Comox, $140,000. 339-3864.

250 HOUSES FOR SALE

GARDNER REALTY Ltd.
895 Fort St. 385-7721
(24 HR. SERVICE)

COUNTRY ELEGANCE

4 bedroom — 2½ bath deluxe split level situated on 1 acre of heavily-treed property on the Peninsula. Almost 2,500 sq. ft. of living area plus 2-car garage and separate 20x20 workshop for the hobbyist or at-home business. Features include 2 full-wall fireplaces, entertainment-size dining room, 15x28 family room, central vacuum system. A quality home in every respect and it must be seen to be appreciated. New on the market at $135,500. (MLS).
385-7721 384-8075 Pager 407
DIANE FULLMER

$41,900

Totally unique new 3-bedroom townhouse in James Bay. Waterviews, roof top garden area, 3 appliances, 2 full baths, thermopane windows and selling below replacement cost!!
VANA HOLMES
385-7721 388-5464 PAGER 708

OPEN HOUSE. 99 CREASE AVE. SUN. 1:30-4:00

Very tidy, 4-B.R. home with workshop in large garage. Under $50,000. Call:
SIMON HESLOP
385-7721 388-6275, Pager 704

NEW LISTING GORGE AREA $41,900

Forget apartment living. Enjoy your nice garden completely fenced. This renovated home has 2 B.R.s plus 1 smaller. L.R. and kitchen with eating area. Updated plumbing and wiring. Cozy and inviting at a price you can afford. Quickly call:
385-7721 Audrey Mont 598-7598
385-7721 Olive Webber 479-9661

UPLANDS EXCLUSIVES

I have recently listed two delightful homes in exclusive Uplands. One is a rancher featuring large L.R. with F.P., good D.R., large kitchen with eating area and adjoining laundry and 2-pce. bath. Panelled den has F.P. and built-in bookcases, 2 large bedrooms and 4-pce. bath. Newly painted inside, this home is in immaculate condition with new w-w in L.R.-D.R., only $132,000. (Exclusive.)

A family would fit right into this large 4-B.R. home featuring large L.R. with F.P., separate large D.R., large modern kitchen and eating area and good den with F.P. and adjoining laundry, 2-pce. bath and sliding doors to large sundeck. All 4 bedrooms are upstairs with large 4-pce. master ensuite as well as 4-pce. bath. Partial bsmt. provides large family room with another F.P. $139,000. Both of these listings feature large double garages and good yards. Call me today for your private viewing. MLS 31754.
385-7721 Dale Briggs 592-3978

COLWOOD

A little bit of country on a quiet no-through street. This house provides 3 BRs, 4-pce. bath, modern kitchen and basement wired and partitioned for rec. room or bedroom. Priced right for immediate occupancy at $53,900. M.L.S.
385-7721 Dale Briggs 592-3976

FABULOUS EXECUTIVE HOME

Constructed to meticulous standards on Gonzales Hill, one will only appreciate the quality of this spectacular residence by an appointment to view. An investment for the discriminating individual.
385-7721 Dale Briggs 592-3978
385-7721 Simon Heslop 388-6275, Pager 704

OPEN HOUSE

9251 BALSAM RD.
SAT. AND SUN.
2:00-4:00 P.M.

Beautiful ranch-style home on an half-acre lot. Three bedrooms, 2 baths, full basement, lots of parking area. Near E. Saanich Rd. nd McTavish. Fantastic buy at only $74,500.
385-7721 Brenda Ellis 477-8098

FAIRFIELD JUST LISTED $47,500

Updated, spacious 2 bedroom home, on a quiet street near park. View today with
385-7721 AUDREY MONT 598-7598

PANORAMIC CITY VIEWS

Are seen from this character home plus 3 BDR in-law suite. Large living room and dining room combination is highlighted by a unique birch FP. Big, bright and clean can only describe the huge family kitchen. Three different types of apple trees in the secluded backyard. New water tank, bathroom and BDR carpets last year. Located on a quiet dead-end street convenient to town. Price to sell at $54,900.
385-7721 KENT MacLEOD 595-4273

CREATIVE IDEAS NEEDED

In this sturdy 2 bedroom home close to sea, FAIRFIELD. Backyard is a delight. MLS 30587. Try your offer to $53,500. with:
AUDREY MONT
385-7721 598-7598

CHARM CHARACTER

2-bedroom tudor home with basement. Beamed ceilings, large yet cozy living rm with FP. Totally renovated with the best of materials and taste. Large vegetable garden and immaculate grounds. An ideal home for the couple or small family. $56,900. Exclusive to:
DIANE FULLMER
385-7721 384-8075 Pager 407

3 BEDROOMS $51,900

This 25-year-old, 3-BR home has large LR with FP, DR off kitchen with custom eating area nook. Large fenced lot. Full high bsmt. ready for development withone 15' bedroom already there. WILL TRADE. Priced for quick sale at $51,900.
385-7721 Kent MacLeod 595-4273

3 BEDROOMS $44,900

This large home in the Sears area features comfortable LR with slate FP and huge family kitchen (15x12), totally remodelled, complete with kitchen carpet. Full basement. Loads of off-street parking. Full attic ready for development. Call me for a viewing of this new listing.
385-7721 KENT MACLEOD 595-4273

1811 SQ. FT. SPLIT LEVEL

This quality 3 yr. old split level has quality written all over it. From the white rock planter in the foyer to the 6" decorator tiles in the kitchen. Large L.R. with F.P., separate D.R. Bright kitchen with built-in dishwasher. 21 ft. rec. room plumbed for wet bar. 3 BDR., 3 bathrooms and a den. 16 x12 wired workshop and double parking pad. Only 15 min. from town. Priced right at $65,900. Call me for a private showing.
385-7721 KENT MacLEOD 595-4273

250 HOUSES FOR SALE

BROWN BROS. on LANSHARD
"People Helping People"

"LADIES CHOICE IN BROADMEAD" TWO OPEN HOUSES Sat. and Sunday 1:00-4:00

4469 EMILY CARR

The Master Bathroom fit for a QUEEN with a Jacuzzi Romanic Marble Bathtub. Converse wth your family and friends in the Conversation area of the Drawing Room. This fine home is available for IMMEDIATE occupancy.
$129,500

4474 EMILY CARR

The fire burns in the BRICK fireplace of your PRIVATE MASTER SUITE, which boasts a L-rm., or Study, plus charming en-suite with SKYLIGHT as your children entertain their friends in the FAMILY ROOM.
$124,500

Purchasers are invited to see these TWO FAMILY HOMES in BROADMEAD, a residential area of FINE HOMES.
For Prior Viewing Call:
JIM McNAUGHT 592-0285

3145 ORILLIA ST. Burnside-Tillicum

Attractive, 2-bedrm. home, spacious L-rm. with fireplace. Bright sunny kitchen, full basement. Close to schools, stores and bus. Quick possession. Priced to sell $48,500.
DON MESSAGE 477-3715
CEC PEARCE 386-3808
or 385-8771 (anytime)

UPPER LANSDOWNE

Newly listed. Beautifully maintained home offers 2,423 sq. ft. of living area. Family room is exceptional. $95,000. For details call:
GEORGE BURRELL 592-7979

NORTH SAANICH

Rural area yet close to all the amenities. 3-bedrm stucco home with extra large L-rm., sep. heated workshop, 2 car garage and greenhouse on .7 acre lot with fruit trees and veg. garden. MLS no. 31177. Vendor has bought. Try an offer on $67,900.

SPIC AND SPAN

Pretty, white, stucco bungalow, surrounded by white picket fence. Like new condition, with new W-W broadloom in the 2 bedrms. and L-rm with fireplace. Electric heating; well insulated. Asking $45,000. Please call:
TED KAY 385-4086
or 385-8771 (anytime)

SWINERTON'S
REALTY WORLD

ESTATE SALE DRIVE BY 2311 HENRY AVE. (Sidney)

(Off Resthaven)
Mini Olde World Charmer
Reduced to $44,900
DICK JAMES
385-2481, 592-2139

$34,900

Full price for small 2-bedroom bungalow on nice lot in Marigold area. Electric heat, Vacant. Easy terms.
DOUG BOWEN 385-2481, 383-1995

$39,900

3 Bedroom bunglow on quiet cul-de-sac. Separate Dining Room. Close to Jubilee Hospital. Part basement. Oil heat. VACANT.
DOUG BOWEN 385-2481
Mrs. WEBB 477-3095
Swinerton's Realty World

REALSPAN PROPERTIES LTD.
1031 VANCOUVER ST. 388-6454

OPEN HOUSE Sun. 1:30-4:30

2632-2634 Rainville Rd.
STRATA DUPLEX
This is what you get. Two 3-bdrm units, 4-pce bath, wall-to-wall carpets, fireplace, 1330 sq. ft. each unit, situated on a 15,000 sq. ft. lot, with view. All this for the low price of $89,900. Live in one unit and rent the other. Can you see a better way to pay off a mortgage on a spanking new duplex? HOW TO GET THERE: Millstream on to Hoffman, which leads you to Rainville. FOR SPECIAL APPOINTMENT CALL:
LAURIE COMO
388-6454 479-1179

Ridley Bros.

Development Co. Ltd.
3108 Metchosin Rd.
Member Victoria H.U.D.A.C.

$45,500 $45,500

Yes, $45,500 will buy you this older home in Colwood. Features include 3 BR, FP in living rm., large kitchen and separate dining rm., utility area on main floor and a large screened sun room. All this and a large landscaped lot as well. For more info, or viewing at your convenience, call 478-1721 or 384-8075, pager 519.

A.H.O.P.

FOR THE OPPORTUNIST
Strata title duplex, offers maximum comfort, contained 1600 sq. f. 1½ baths, fireplace, extras. To be built on

LARGE

site, 15,000 sq. ft. offering panoramic view of country living. Downpayment $1250, payments per month as low as $260 depending on income. One unit built to view; Call Rick Ramsey, 382-1734.
SUREWAY DEVELOPMENTS

BY OWNER, SAVE COMMISSION plus, on 3-bedroom home plus finished suite in basement. Extras — 2 fireplaces, sundeck, garage, full plaster and more. Your offer on $69,500. 598-4987.

FAMILY HOME $57,900
Clean, by owner. 3-bedroom, den, family room, patio off dining room, fireplace, full basement, drive-in garage, excellent condition, ask our tenant, offers, 642-4308.

ESTATE SALE

Private, 5 year old four bedroom on one acre, full basement, Sooke Centre. Closest offer to $58,000 by May 1st. 474-1707.

IMMAC. 2-BDRM
No basement home, on ½ acre. $48,900. 478-7243.

CORDOVA BAY, SEA VIEW. 2-bedroom home on large lot with basement suite; offers on $67,500. 658-8748.

250 HOUSES FOR SALE

BOORMAN'S
612 Fort St.
386-7521
2045 Cadboro Bay Rd.
595-1535
BOORMAN INVESTMENT CO. LTD.

OPEN HOUSE
SUN. 2-4 P.M.
1307 PALMER CLOSE
(Off Palmer, off Quadra)

PRIVATE EYE PRIVACY. You almost need a detective to find this house! Amazing but true, it has privacy and seclusion on just ¼ acre and is almost invisible from the street! So you must come inside or walk through the park-like grounds to believe how delightful this is. There are 9 rooms with character and more than 1,750 sq. ft. included are 3 or 4 bedrooms, 1½ baths, 2 fireplaces, leaded glass windows, garburator, sundeck, patio, fish pond, and many other extras, all beautifully maintained. All this is just 3 blocks off Quadra, near Tattersal. Secluded close in, and an affordable price of $78,500. See it this weekend at the Open House, or phone to view: MLS.
KATHLEEN HAWKINS
595-1535 477-6871
595-1535 GAIL WEINBERG 477-2044

LEADED GLASS
UPLANDS TUDOR
$155,000. MLS

If you like leaded glass Bay windows, window seats, oak floors and grand entrance halls with open stairways, then you will fall in with this home. The kitchen is large, bright, and modern and the entire house has been tastefully redecorated. The livingroom and diningroom are extra large for entertaining and the den, four bedrooms and full basement make this an excellent family home.
IAN BOORMAN
595-1535 Res. 592-3335

OAK BAY

A delightful home in a good area close to town, with lovely views over Gonzales Bay. The living area is upstairs, to give you the best views. The livingroom has a beautiful rock fireplace wall, lovely muted tones in the W-W carpeting, and beamed ceilings in living and dining room. Leaded glass windows add to the charm. The kitchen is spacious with lots of working and storage space, as well as an eating area with views. There are 12 large bedrooms and 1½ baths, plus a large bedroom down (ground level), a luxurious bathroom, a cozy rec room with fireplace, a laundry-hobby room and space for yet another room if needed. Large double garage and plenty of parking space at the back. Easy care garden gives you time to fish, golf or whatever. A very well built home in immaculate condition. Hot water heated. Plastered almost throughout. If you are looking for a home and like quality, let me show you this new Exclusive listing. Listed at $118,000.
386-7521 TOVE BARLOW 477-9859

WOODWORK, CERAMICS. CRAFTS???

If you need space for your home operated business, this could fit your needs. Separately wired and heated workshop area, lots of parking, PLUS lovely 5 bdrm. family home with den and office. A unique property with much potential in Blenkinsop Valley area. Make your offer on $110,000. MLS. Call:
595-1535 GAIL WEINBERG 477-2044

UPLANDS-WILLOWS

Under $100,000 in the Uplands means act quickly — it won't last. This very charming home is on a quiet cul-se-sac near 75 acre Uplands Park; it has a large easy care lot. Over 1700 sq. ft. on the main featuring spacious LR with fireplace, separate dining room, kitchen with built-in stove and separate eating area, fireplaced family room, large master BR ensuite, plus 3 more BR. Full Basement has utility and work area, office + sewing room, rec. room and more. Make your appointment to view this weekend. It's an excellent value at $98,500.
386-7521 PETER DUECK 656-6060
595-1535 GAIL WEINBERG 477-2044

ALMOST ½ ACRE

Being on the Carey Road end of McKenzie, this home is situated on a cul-de-sac and has a lot of 0.4 acres, three bedrooms, full basement and covered sundeck overlooking productive garden. Priced $56,900; well built and maintained. Come and see.
JOHN JENKINS, 595-1535 (24 hrs.)

NEAR LAMBRICK PARK

A comfortable, family home close to all levels of schools and the recreational facilities at Lambrick Park, including the pool, tennis, soccer, lawn bowling, etc. 3 BR up with 1½ baths. "L"-shaped living-dining room, kitchen has dishwasher, and the home is roughed in for vacuum system. Downstairs is an in-law suite, or 4th bath and rec. room. The front lawn has built-in sprinkler system. Listed at $73,900. For an appointment view call:
386-7521 TOVE BARLOW 477-9859

FAIRFIELD—$72,500

A charming Georgian residence close to town and Beacon Hill Park. Versatility is the keynote here — it can be a spacious family home of 1800 sq. ft., featuring L.R., D.R., roomy kitchen, 3 bdrm, 2½ baths . . . suite. It's in bdrm.2½ baths . . . OR legal duplex with 2 BR's in the main suite and 1 BR in upstairs suite. It's in immaculate condition, newly redecorated in excellent taste. See it quickly. Listed exclusively with:
595-1535 GAIL WEINBERG 477-2044

$69,900.
FOUR BEDROOMS
DEN
CONSERVATORY

A terrific family home located on the Lansdowne slope. This grand old home is in too condition and the main floor offers — large living room wih fireplace — 15'x14' dining room — modern kitchen with teak cabinets and adjoining utility room — powder room — den with fireplace — Gracious entrance hall with an open stairway leading up to four bedrooms and another bathroom. In addition to the recreation in the full basement there is a separate double garage (NEW MLS).
IAN BOORMAN
595-1535 Res. 592-3335

612 Fort St. 2045 Cadboro Bay Rd.

OPEN HOUSE
ROSEBANK (FORT RODD HILL)
FRIDAY AND SATURDAY
1:30-4:00 P.M.

Brand new one unit of side by side duplex — over 1370 sq. ft. of living area including 3 bedrooms; 1½ baths; laundry in main — heatilator fireplace, built-in cocktail cabinet and book shelves. Ample cupboard space — separate dining room — attractive decor and wall to wall carpeting throughout. Quiet treed no through street — close to all amenities. See any time with:
JOAN HOPPER
386-3547 or 652-3103
CITY BROKERAGE LIMITED

OPEN HOUSE
Sat., Sun. 1-4

Don't miss this charming 2 or 3-bedr. home, loaded with character from the new stained glass lamps and windows to the king-size master bedroom with skylight. Was professionally updated and has modern 4-pce. bathroom and large, bright, modern kitchen with eating area. Separate dining room and the living room has a raised hearth fireplace. Lovely fully-fenced rear yard with separate garage. It is a real gem and probably just what you have been looking for as a starter or retirement home. Asking $56,500. By owner, courtesy to realtors, 1887 Taylor Street, 598-7107.

SINGLE
FAMILY
HOMES
A.H.O.P.

From $1250 down, $200 per month. For information call Don King, 477-5554, 658-8846.
J. Duncan Holdings Ltd.

$53,900
Brand new, 3-bedroom home, no steps anywhere, located Gordon Head. 658-5133.

250 HOUSES FOR SALE

JACK MEARS
OAK BAY REALTY LTD.
2194 OAK BAY 598-3321
Where Trust Is The Basis Of All Business

OPEN HOUSE —
1549 DUFOUR
SUNDAY 2:00 to 4:00

Seaviews, Whiffen Spit, near Harbour House. One yr. old. 3900 sq. ft. 30 rooms. Beauty, convenience, and quality give this home extras that you should be aware of. Could be 7 bedrooms. Asking $102,000. Visit with us or call PHYLLIS COUTTS or RALPH NEWTON-WHITE at 598-3321.

OPEN HOUSE — 308 MASTERS RD.
SUNDAY 2:00 to 4:00

Fall in love with the view!! Panorama of the city, Government House, Straits and Olympic Mountains. Modern 3 yrs. old with all amenities for luxury living. 3 bdrms, 3 bathrooms, concrete view sundeck, thermopane windows. Schools and shops close. Quiet cul-de-sac. Asking $119,000. ROSS LEIGHTON, 598-2182 or 598-3321.

CHARMING AND COMFORTABLE

A fine old family home situated on an "apartment zoned" location in Esquimalt, so could be good holding property as well as a good house to live in. It has all the requirements of a comfortable residence on a fully fenced lot and on bus route. For further information please call, DENNIS BERRY at 598-3321 ML No. 31523.

TATTERSALL AREA ON BLENKINSOP ROAD . . .

This tastefully decorated comfortable home built in 1974 is situated on an easily maintained small garden. Three bedrooms (master with ensuite bathroom and large walk in cupboard), two bathrooms, living room with raised hearth fireplace, dining room opening onto sun deck and back garden, patio, kitchen with eating area, family room with fireplace, study, spacious entrance, workshop and storage area with roughed in plumbing. Being offered at only $77,000. for June possession. Drive bys are not doing this home justice so telephone for an appointment to view with PETER NASH 598-3321, 592-3473.

CORDOVA BAY $79,000

This is a most desirable semi waterfront home built 14 yrs. ago. Three bedrooms on main floor, fireplace in living room, separate dining room. rec. room in basement, fourth bedroom, bathroom and utility plus a large workshop area. Seclusion and lovely water views can be yours. Please call BARBARA BOLLI 598-3321.

CEDAR HILL — 2 BRS. PLUS!

This well maintained house has two bedrooms on the main floor plus three down! Large living room with fireplace, modern kitchen, up to date wiring and plumbing. An excellent family home in a good location close to Shelbourne Plaza, schools and transportation. The asking price is very realistic at $56,500. To view please call JOHN BARNES 598-3321 or 598-4243.

A QUIET STREET IN FAIRFIELD

A short walk to the sea from this 1800 sq. ft. beauty. Are you looking for huge bedrooms and a large country kitchen? How' about tons of natural wood and a distinctive leaded glass theme? You won't mind the lovely formal dining room either. $63,800. MLS No. 31203. JACK PETRIE. 598-3321.

WANTED: A WORKING COUPLE WHO LOVE NATURE

But hate lawnmowers. This glass and cedar sweetheart is perched on a slope looking over Brentwood Bay and beyond. Custom built with love and attention to detail. Over ½ acre of tall trees, flowers and seclusion. 3 bedrooms. Only 2½ yrs. old. Transferred vendor is anxious for an offer on $82,500. Asking price. MLS 31589 JACK PETRIE 598-3321.

A CHARACTER HOME FOR $49.900

Start with an easy care lot with veg. garden, greenhouse, and flower beds. Add a 1200 sq. ft. home of 3 bedrooms and a huge crafts room. Then a dash of full basement with drive-in garage. Top with a fully modernized kitchen with new cupboards and sprinkle on a new roof. Serve with a formal dining room and garnish with attractive fir floors. The price does not include soup but is very open to negotiation. MLS. 31730. JACK PETRIE. 598-3321.

OLD WORLD

Grace and charm is the pervading aspect of this beamed-ceiling family home. With four bedrooms, comfortable living room, separate dining room, large kitchen and full basement this is truly the raditional home to enfold a family. Well priced at $59,900. Phone GEORGE BLACKBURN, now at 598-3321.

URBAN SECLUSION

No need to move miles out to the country for seclusion, privacy and quiet. Inspect this unique, brilliantly designed contemporary home located 5 min. from Oak Bay or City Centre. You must see the spectacular 2 level ceilinged living room. The gorgeous large functional kitchen with family area, three dainty bathrooms, deep pile carpets, french doors to patio and many more quality features. This is excellent value at $84,900. For prior viewing please call BILL MOHR 598-3321.
Member
Relocation Services Canada

SPACIOUS HOME
WATERFRONT

(135' Portage Inlet-Gorge area) Large family? Need an in-law suite? Either way, this home will suit you. 3 BR 5 Pc bath on upper level. LR-DR and Family kitchen on main level. Utiliy rm. bath and Garage on intermediate level and 3 rm. Suite (Or rec. Rm. and 2 rooms) in lower level. Large cared for lot, patio with B.Q. MLS No. 31231.
Asking $89,500
HANS HEGEN 595-2131 Res: 477-3237
H. HEGEN REALTY LTD.

OAK BAY

Situated on a quiet, treed street close to ocean front, 2-bedroom bungalow with complete, self-contained, in-law suite in basement. Main floor has L.R. with fireplace, separate diningroom and family-size kitchen. New roof; drive-in garage; 2 garden sheds. $58,500. View anytime with
JOAN HOPPER
386-3547 or 652-3163
City Brokerage Ltd.

CORDOVA BAY
$59,900

Two bedroom, full basement, French doors, heatilator fireplace, veranda, drive-in garage and large, fully-fenced, treed lot. Professionally decorated throughout. Must be seen. Only steps from beach.
BY APPOINTMENT ONLY
658-5008

IMMACULATE

By owner, Glen Lake, Sun Mts. 15 mins to town, 1280 sq. ft., up and down, lot 134 by 120. 3 bdrms, lge. kitch., dng rm, sunken lvg rm with feature frpl, 1½ baths up, extra large rec room with bar, large laundry area, roughed-in 4th bdrm, extra large sundeck. $64,900. Appointment only. 478-0080. No agents.

BY OWNER

No agents please. House in the tall oaks of Esquimalt. Stucco exterior, plastered interior with coved ceilings. Two large bedrooms, living room with fireplace. Kitchen with small breakfast nook. Lots of cupboards, dinette, 4 piece bath, all on main floor. Large bedroom, 2 piece bath, utility workshop, garage in high basement. $57,500. 384-4955.

VERY BIG COMPLETELY finished, 4 level split, 5 bedrooms, 2 kitchens, 2 fireplaces, 3 baths. Good revenue from student in in-law suite. Bus at door. Cedar Hill X Road-Blenkinsop area. $95,900. 477-5694.

250 HOUSES FOR SALE

VR. Victoria Realty LTD
386-3585

OPEN HOUSE
598 LEASIDE
SAT. and SUN.
1:30-4:30

This comfortable, 2-bedroom home has a lot more to offer than what you can see from the outside. The attractive living room offers a nice fireplace, separate dining room, renovated kitchen, new wall-to-wall carpet, completely upgraded insulation, updated wiring, electronic air filter system (for those with allergies), and much, much more. MLS. 31169. Price $55,000.
386-3585 Dave Roberts 386-3585

OPEN SAT.-SUN.
1:30-430
4125 LARK
(Off Quadra at Rogers or Douglas at Lily)

—Brand new
—Views
—Corner lot
—Super insulations systems saves energy dollars
—Quality finish
—Must see — close in value at $69,500!!

Jack Kennish and Jack Lidstone 386-3585, anytime

UNIQUE
ESQUIMALT
BRAND NEW

Spacious luxury in this well located, deluxe strata DUPLEX featuring large living room, separate dining room, kitchen with breakfast area, laundry, 3 bedrooms or 2 plus den, $63,900. To view contact Grant MacFarlane, 386-3585, anytime, 479-8528, MLS.

FAMILY STRATA

3 bedrooms. 1½ baths, including drapes, frig, stove, washer, and dryer, a real bargain at $35,500, TERMS, Call Grant MacFarlane, 386-3585, res. 479-8528.

HIGH QUADRA
$57,500

Quiet location, a large (1260 sq. ft.) modern home, 3 bdrms, full basement, extra bdrm plus 2-pce. bath down. Room for rec. rm. An unusual floor plan that makes for real family living. MLS. Grant MacFarlane, 386-3585, res. 479-8528.

604 SANDRA PL.
5 BEDROOMS
3 BATHS

Delightful home of superior quality and only a few months old, in choice area of new homes. Gracious entrance to charming living room with lovely travertine F.P. and rich walnut panelling, separate dining rm. with feature rock wall, stunning kitchen, richly grained Sen cabinets complete with dishwasher, built-in nook and glass doors to 20x27 sundeck, 3 lovely bedrooms on main, master en-suite, Superb family and games rm. approx. 33x15 with Swedish fireplace, plus two very nice bedrooms down, 3rd bath with shower, quality w-w carpets and beautifully colour co-ordinated throughout. Dble. CP. Terrific value at $78,900. Phone Morris Lund, 386-3585, 479-6680.

GORGE-
BURNSIDE
3 BEDROOMS

Delightfully cheerful atmosphere, over 1200 sq. ft., handy to bus and shops, quiet street. 3 good bedrooms, living room and din room with gleaming oak floors, family kitchen with nice eating area, sep. utility rm., plum'd W and D, sep furnace rm. Terrific value at $51,900. Ph. Morris Lund or Colin Munro, 386-3585, anytime.

THETIS ISLAND
2 ACRES

Beautifully wooded, commanding building site with view, road completed, excellent water supply and hydro available. Good ferry service, 10 round trips daily. Only $26,000. Ph. Morris Lund, Victoria Realty Ltd or Helen McPetrie, Whittomes, Duncan, 746-6161.

BARKSDALE DR.

Prestige, high Gordon Head location. Near completion, spacious deluxe home. Large entrance. Attractive L.R. with fireplace. Bright kitchen with nook, dishwasher, generous separate dining room. 3 bedrooms, beautiful master with en-suite and access to sundeck. Double carport, heavy shake roof, quality construction. Full basement, ready for development. Excellent value, $89,500, including landscaping. TRADES CONSIDERED. For details call Colin Munro or Leo Van Dyk, 386-3585.

KNOWLES
REALTY LTD.

OPEN TO VIEW
Saturday & Sunday
2:00 - 4:00
(Drive out Pat Bay Highway past Beacon Ave., take next turn right and follow signs.)

NEW
SIDNEY HOMES

Try $3,000 down payment to put you into this two bedroom full basement home on quiet cul-de-sac in Sidney. Featured are thermopane windows, electric baseboard with individual room control, rear yard sundeck, roughed in plumbing for future 2 pce bath down. Designed for "do it yourselfers." $52,500.

SIDNEY
NEW - VACANT

$53,750. Three bedrooms, full basement with carport and sundecks. Wall to wall carpeting, thermopane windows, extra insulation, roughed in plumbing for future bathroom down.
Call 384-8101
Bill Knowles 384-8075 (Pager 398)
Ken Porter 384-8075 (Pager 30_)
Kathryn Van Doesburg 385-9921

OPEN HOUSE
Sat. & Sun. 1:30-4:30

Have you dreamed of close in Country Livng, 1 acre of Lake Front Property. Then come to

1225 Goldstream

Ave. to see lovely 3 bedroom split level that overlooks Langford Lake. Large kitchen, open plan to living and large family room. Glass doors open on to a full length wrought iron and cement patio. A beautiful home for easy livng. On the property is located a one bedroom cottage renting now for $150.00 per month.
MARGARET WILSON
386-2911 388-6275 Pager 376
Homefinders, Wall & Redekop

OPEN HOUSE
712 Wain Road
Sun., 1:30-4 p.m.

Deep Cove. Almost 1 acre lovely level property, completely fenced surrounding a charming 2 bedroom ranch style home just 5½ years old. Includes separate garage, fruit trees, on city water. Asking only $62,900. MLS.
ANNE HOWARD 652-3206
Century 21 J. D. Bosdet 388-4455

OFFERS ON $51,500
4-bedroom on large corner lot. To view, 642-4451.

250 HOUSES FOR SALE

UNIQUE EXECUTIVE
$74,900

Set among beautiful evergreens in a first class area of Colwood, this home is everything you could ever want and more. Ultra modern architect design. 3 bdrm, 2 bath, vaulted ceilings, skylights, family area off kitchen, heatilator F.P., separate garage workshop. Private backyard. If you are tired of seeing the same old thing come and see this. It really is impressive.

3 YRS. OLD $49,900

This is a rare bird. Only 3 yrs. old, 2 brs. raised hearth F.P., parquet floor in D.R., step saver kitchen, private fenced yard with sundeck. Lots of trees, quiet street, area of quality homes in Colwood. Family room or additional bedroom could be added on.

MINI CHARACTER $44,900

Marigold area. 3-bdrm, no bsmt in excellent condition. Renovated country kitchen, new raised hearth F.P. faced in old brick. Large utility room workshop. Large lot nicely landscaped. This is an excellent buy.

For More Info On
Any Of The Above
Listing Call
THE WHITELEY'S
479-0470

CENTURY 21
SUBURBAN
478-8316 24 HRS.

DFH
D. F. Hanley & Associates Ltd.,
1557 McKenzie 477-7284

IMAGINE!

Your friends drop in and they will be unable to shake your hands and say hello because the view took their speech away. You'll show them the Coastal Range in the distance, Gordon Head, University, Mt. Baker, Mt. Tolmie, the City, Olympics, Cedar Hill Golf Course, and the Sooke Hills. Truly 360-degree view. Your friends will be green with envy; so much so that they won't even see the great house with super size living room, family room, dining room, master bedroom with ensuite of imperial proportions and its own private deck. They probably will even miss seeing the "in ground" swimming pool — well, that way they get the green off their faces. A bargain at $124,500. Call:

GEORGE HESS
477-7284 (24 hrs.) 479-7069 (Res.)

OPEN HOUSE
SAT. & SUN. 1:30-4
980 SHADYWOOD
BROADMEAD

Ultra classic, tudor nestled amongst the trees for privacy but still takes advantage of the sunshine on the private patio. This architecturally designed home has 4 huge bedrooms, 3 classic bathrooms, large, large living room and a private dining room. Wait until you see what they've done and all for the price of $149,000. For more information of a personal tour please call me.
HARVEY A. SIMONS
477-7284 (24 hrs.). 477-2977 (res.)

OPEN HOUSE
3699 SAVANNAH
SAT. & SUN. 1:30-4

Situated in the high Quadra area. this solid, full basement home offers 2 Bedrooms; Living room with fireplace, dining room, galley kitchen and Laundry room. All the services are updated. It has a separate garage and is well landscaped. Don't miss inspecting this ideal started home now. Asking $46,900. MLS.

BILL CARNEGIE
477-7284 (24 hrs.). 652-3627 (res.)

SEABOARD
PROPERTIES
LTD.

OPEN HOUSE
2-4 P.M.
FRI., SAT. AND SUN.
7662 WALLACE DRIVE
SPRING FLOWERS

And 18 mature fir and cedar trees nestle this fine 3-bedroom home, yet your garden will get all the sunshine it needs. Brand new with no steps in this no-bsmt. home, heatilator fireplace, thermal pane windows, lovely kitchen with dining area and separate utility room. If you're just starting out or ready for a smaller, easy care home, call me any time for details. Only $56,900
652-1141 FRANK CSINOS 652-3202
388-6275 PAGER 2826

BRAND NEW
No step, 3 bedrooms at 7628 Sigmar Place. $56,900. MLS.

RECENTLY COMPLETED
No basement, 3 bedrooms at 7616 Sigmar Place. $56,900. MLS.

EVERYTHING READY
in this 3-year-old beauty with country views. 3 bedrooms, 1½ baths, 2 fireplaces. Terrific buy, reduced to $64,500. 7925 Pelter Place. MLS.

INTERESTING RURAL VIEWS
and loads of space in this 3-year country charmer. Make your offer on asking price of $75,900. MLS. 7937 Larkvale Road.

FUTURE 2 LOTS POSSIBLE
Plus exist redecorated home with appliances, makes excellent holding property at $65,000. Drive by 1139 Verdier. MLS.

TRADE YOUR HOME
on new foyer entry, 3 bedrooms, 1½ baths, 2 F.P., sundeck over carport, usable full bsmt. On large lot. $69,900.
On anyof these properties call me any time.
652-1141 FRANK CSINOS 652-3202
388-6275 PAGER 2826

FOR SALE BY OWNER
(off High Duncaster)
Immaculate 3-bedroom home — fully landscaped. Attractive fireplaces in living room and complete Rec room. Quiet cul de-sac off Cedar Hill Golf Course. Close to schools and shopping centre. 595-1341.

BY OWNER
Open House
1649 Hybury Pl. (off Majestic)
Sat.-Sun. 1:30-4:30

Quality year-old 3-bedroom home, many extras. Quiet street. Near Parks and schools. Have bought. All offers considered. Low 70's.

OPEN HOUSE
3720 Saanich Rd. 10-5 Sat. and Sun. 3-bedroom home, good condition, nice bright kitchen, den, fireplace, rumpus room with bar, ldy. room, drive in garage, close to shopping centres and schools. Asking $52,900. 383-3753.

HOME FOR SALE BY OWNER, 1 acre, ranch-style on Curteis Point. Call 656-2420 after 6 p.m.

250 HOUSES FOR SALE

Realtor
Canada Trust

OPEN SUN. 2-4:30
1591 MILEVA LANE

Stones throw from the sea and the price is right, $79,900! Beautiful home with seaview from living room and dining room. 8-yr.-old home with lots of parking. Easy care. For more information or personal tour please call:
LORNE DOYLE
595-5131 Off. Res. 479-9894

OPEN SUN. 2-4:30
2265 DALHOUSIE
$53,900

Large 3-bedroom family home. Electric heat. Ample parking. Only steps to Willows school and Oak Bay High.
RUTH or BEN BENNETT
595-5131 Off. Res. 592-6257

OPEN SUN. 2-4
1028 CHAMBERLAIN

Large family home with everything for the discriminating family. Owner has purchased and will look at all offers.
RUTH BENNETT
595-5131 Off. Res. 592-6257

LAKEHILL RETIREMENT
$48,900
SUNKEN
LIVING ROOM

2-bedroom. Basement. Modern kitchen and bathroom. 2 fireplaces.
RUTH or BEN BENNTTT
595-5131 Off. Res. 592-6257

GORGE, NEW MLS

Only 3½ years old. Large living with fireplace, sep. dining. 4 bedrooms. Rec. room. Workshop and conservatory. Dble. carport plus garage. 2 sundecks. $64,900.
RUTH or BEN BENNETT
595-5131 Off. Res. 592-6257

OPEN HOUSE
SUNDAY 2-4:30
6326 RODOLPH ROAD

You owe it to yourself — See It with
595-5171 JACK GRANT 477-8172

OPEN HOUSE
SUN. 2-4:00
1299 TRACKSELL
GOLF COURSE

The 16th green on Cedar Hill is the setting for this 4 bedroom (on main) super family home. Over 1380 sq. ft. with grounds like a park. Don't miss seeing this new listing in a very popular area. The living room, separate dining room and kitchen all face the golf course — 1½ baths on main with R.I. lower level. Rec room has old brick fireplace and there's lots of space for further development. $79,900.
JEAN McMICHAEL
595-5171 477-9113

OPEN SUN. 2-4
3023 VOLMER

NEW LISTING — COLWOOD — Quiet no thru street. An unusual and exceptionally well decorated home with combination family rm. and dining rm. with see thru fireplace into living room. The kitchen will delight any lady, super quality floor coverings — 4th bedrm., 2 pce. bath and rec. room on lower level. ML 31223. $69,900.
JEAN McMICHAEL
595-5171 477-9113

OPEN SUN. 2-4
2034 SALEM

Off Neptune, off Landsend. Reduced $10,000 and open to offers. View this Cape Cod 5 yr. old home on over ½ acre of wooded countryside with waterviews. 4 bdrms, 2 baths, 2 fireplaces, kitchen with eating area and lge. dining room (both have patios). Now $94,900. ML 31021.
JEAN McMICHAEL
595-5171 477-9113

OPEN HOUSE
SAT. 1:30-4:00
SUN. 11:00-1:00
1200 BASIL ST.

$59,900 — Enjoy living in this pretty 2 bdrm. home with its blossoming garden surrounded by tall hedges yet close in. You'll have a lovely brick fireplace, separate dining room, hardwood floors, part bsmt. Lower 1 bdrm. suite has an identical fireplace, separate entrance and is partially furnished. This is a solid house with a double separated garage and good easy financing. Exc. See this new listing now with
GLADYS THOMAS
595-5171 386-0502
595-5171 VIC DREW 592-0927

OPEN SAT-SUN. 2-4
2840 JACKLIN RD.

Strata duplex in excellent condition, 3 bdrms., 1½ baths, stove and fridge included. Vacant possession. Low down, bal. at less than rent. Very well priced at $34,950.
FRANK BOUSFIELD
595-5171 382-4968

COUNTRY FOLK
YOU WON'T BELIEVE IT
JUST $45,900

Offered for the first time in Royal Oak — a spacious white stucco bungalow set well back on a big lot. Space galore in a bright and colorful living room — A family room that will knock you out! Country kitchen, two bright and spacious bedrooms, vanity bathroom with extra long bath. Bright part basement. Space for campers, trailers and some of your friends equipment too! A low down payment will be quite satisfactory according to the mortgage dept., but it is subject to their approval. Be first to call.
595-5171 SIMON FLETT 592-7451

NEW LISITNG

PARKLANDS AREA — 4 years old, 4 bedrooms, 3 bathrooms, 2 fireplaces, immaculate well decorated home close to everything. Built in vacuum — nice big lot. MLS 31934. $71,900.
JEAN McMICHAEL
595-5171 477-9113

NEW LISTING

OAK BAY — Be the first to see this 3 bedroom home in popular area of Oak Bay — 1½ baths, fireplace, large kitchen. This home is older and has been up-dated but needs just a little T.L.C. Priced to sell fast at $61,900.
JEAN McMICHAEL
595-5171 477-9113

BUY ME!!

1½ year old split level in excellent condition on ½ acre in an area of fine homes in Deep Cove. I have 3 bedrooms, 2 fireplaces, 2 baths plus one roughed in. Super kitchen and well treed private backyard. I must be sold and have been reduced. I'm open to offers on $73,500. MLS 30179.
JEAN McMICHAEL
595-5171 477-9113

GORDON HEAD

Close to schools with extra parking. 4 bdrms. (2 on lower level) 2 baths, immaculate shape and beautifully decorated. Quality w.w., corner fireplace. Exc. Courtesy to Realtors. $64,000.
JEAN McMICHAEL
595-5171 477-9113

MAKE AN OFFER

Low down payment? This is a nice little home with 2 bedrooms, could be 3rd small one. Hardwood floors and only 7 yrs. old for $45,900.
JEAN McMICHAEL
595-5171 477-9113

5 BEDROOMS

Lge. kitchen with eating area and big dining room. Present L.R. could be 6th bedroom. All in good condition on duplex zoned lot. ML 31297. $48,500.
JEAN McMICHAEL
595-5171 477-9113

183' OCEAN FRONT

AT SASEENOS, with 2 homes on .86 acre of trees and garden. Sep. lge. heated workshop with other outbuildings are in A-1 shape. This is secluded with tremendous views. $109,000.
JEAN McMICHAEL
595-5171 477-9113

BY OWNER. 2-BEDROOM, NO basement bungalow on ½ acre, landscaped lot, close to waterside in Mill Bay. Fireplace, utility room, separate workshop. Asking $45,000. Drive by 2502 Mill Bay Rd. Phone Victoria, 478-5188.

250 HOUSES FOR SALE

Cedric Steele Realty Ltd.
388-6258

OPEN HOUSE
SAT. & SUN. 1:30-4:30
HOME SWEET HOME
3415-3417 COOK ST.

A drive by that doesn't count until you have inspected the inside, then you can judge for yourself. The 3-bed. home boasts a 3-bed revenue suite that will help with monthly installments for a starter home owner or provide additional income for an investment opportunist. MANY pleasant surprises. this is a TREAT for the looker who dares to PEEK. See it with GARRY BENTHAM.
388-6258 652-3049

OPEN HOUSE
SOUTH OAK BAY
749 ISLAND — SAT.-SUN. 2-4

Lovely, family home close to park, marina and golf course. 4 or 5 bedrooms, 2½ baths, family room and full basement. Over 2,000 sq. ft. of professionally renovated and decorated home for the growing family. Asking $88,500.
DAVID BILLINGHAM
388-6258 598-6029

OPEN HOUSE $77,500
SAT.-SUN 2-4 P.M.
R.R. NO.7, DURRANCE
¾ MILE PAST WILLIS PT. CUT-OFF

Highland retreat! $77,500. Choice, classic custom, 4-year-old tudor situated on over ¾ acre, lot 100 yds. from lake. Creek runs through property with abundant vegetation and wildlife. Spacious LR with old brick FP, entertainment-sized DR with smoked beamed ceilings. 3 large bedrooms, (master has full bath ensuite). Bright developed basement including rec room, den, workshop. Huge sundeck.
JORN M. HUNTER
388-6258 388-6966

david burr LTD.
655 FORT ST. 384-9335

OLD BRICK FIREPLACE
VAULTED CEILINGS

And great family accommodation with 4 bedrooms in this Spanish style split level. Large roughed-in rec room with 2nd fireplace, double carport-garage and the stack of firewood and quality fridge and stove can stay. Less than 1½ years old, tastefully finished and very good value at:
(MLS 31659)

$69,000
W. E. (WIL) WILSON
384-9335 477-4328
OR
MICHAEL BURR
384-9335 598-2079

A HANDY MAN'S HOME

Here is your opportunity to get the space you need at the price you want. Two storey older home features 4 bedrooms, living room with fireplace, separate dining room and spacious kitchen. This family home is located in Fairfield and is convenient to bus, schools, and shops. (MLS 30480) Call me for further details.

$49,500
W. E. (WIL) WILSON
384-9335 477-4328

SOLID, SPACIOUS AND SERIOUSLY PRICED

Roomy and well built with a full basement for $47,000 should sound interesting — the location is very convenient (Oak Bay border), and services have been updated (wiring, plumbing, furnace and hot water tank) with a fireplace, large formal dining room and kitchen, this is good value.

MICHAEL BURR
384-9335 598-2079

OPEN
HOUSE
SUNDAY
1:00-4:30
2560 DALHOUSIE
STREET
PRIME
NORTH
OAK BAY
$86,900

Located on a quiet street in a PRESTIGE area; close to everything — schools, shopping, bus routes, recreation facilities and Willows Beach. The EXCELLENT FLOOR PLAN HAS 14__ sq. ft. consisting of 2 of the _ bedrooms and den, plus living room (17'2"x14'6") with friendly fireplace and built-ins, separate dining room (14'8"x11'1") and bright sunny large kitchen area (14'8"x_ 10"). Upstairs we have the other 2 bedrooms (both over ___ ft. sq.). The basement is a full good height ready for further development. Separate double drive-in garage on a nicely landscaped lot (72'x142'). Exclusive with MURRAY LAWSON 388-6275, pager 2478.
Park Pacific Inv. 383-4124

KASAPI
HOMES

Gordon Head

Teakwood Place—off Fleet and McKenzie Ave.
Dawnview—off Edgleow and Gordon Head R.
Orion Pl.—off Dawnview

Financing

We are now able to obtain financing for purchasers with approved credit ratings. Down Payments as low as $900.00 and vendor will arrange a mortgage for the balance.

Custom Bldg.

Tired of looking at houses that are not just right for you. Let us build a home for you on one of our locations or your lot. Owners participation welcome.

Trades

Can't sell your present home? Trade for a new one.

For information call Mrs. Pat Saulnier, Kasapi Const. Co. Ltd., 538 Dupplin Rd. at 386-6191 or res. 384-2197.

• BY OWNER

Attractive, well maintained home on 120 by 100 corner lot, just north of Elk Lake. This well constructed home consists of 3 bedrooms, 1½ baths, large living room, dining room, full basement, sundeck and carport. Extra features include hardwood floors in bedrooms, floor to ceiling fireplace, quiet dead-end street with sea and Mount Baker klimpses. Call 652-5877 or drive by 2503 Meadlowland Drive.

UNIVERSITY
Quality, 3-bedroom and den, 2 bathrooms, full basement, only $59,500. Low down payment. 477-0870.

250 HOUSES FOR SALE

SINCE 1887
Pemberton, Holmes Ltd.
1000 Gov't. St. 384-8124

OPEN HOUSE
1406 RYAN ST.
SAT.-SUN. 2-4

OLD WORLD
CHARM

NOW REDUCED TO $59,900
Livingroom has beamed ceiling, beautiful, original woodwork and panelling, window seat, a lovely view from a high, quiet area. 3 BEDROOMS, 1½ BATHROOMS. Over 1400 sq. ft. on main floor. Full basement — undeveloped. MLS.
G. E. BUS RYAN 384-8124 anytime
(I'll call back within 20 mins.)

$50,500

FULL BASEMENT REC. RM.
3 BEDROOMS, 1½ BATHROOMS
Large, modern kitchen and vanity bathrooms combine with the old vintage charm of the open stairwell and the French doors which separate the living and dining rooms. An exclusive listing with G. E. BUS RYAN 384-8124 anytime (I'll call back within 20 min.)

ELEGANT

2-BEDROOM HOME $46,500
A SEPARATE DININGROOM
QUIET ST. — NEAR SEARS
A sand and teak decor throughout. The floor-to-ceiling fireplace is the most attractive one I've seen. All rooms carpeted. Utility room off kitchen. Shake roof and a fenced lot. MLS. Tel. for details.
G. E. BUS RYAN 384-8124 anytime
(I'll call back within 20 mins.)

AGE 3 YRS.
$66,400

3 BEDROOMS, 1½ BATHROOMS
60x130 on a quiet cul-de-sac. Lower level, all framed and ready for inexpensive development. MLS.
G. E. BUS RYAN 384-8124 anytime
(I'll call back within 20 mins.)

$39,900

IMMACULATE 2 BEDROOM
on a 60x124 fenced lot backing on to the Gorge Vale Golf Course. A perfect starter or retirement. 6 ft. high basement for storage or workshop. Fast possession. MLS. G. E. BUS RYAN 384-8124 anytime. (I'll call back within 20 min.)

$112,000
"ROCKLAND"

HOME AND REVENUE
It's on a very quiet cul de sac between Fort St. and Rockland Ave. 2 legal lots plus revenue from the main floor. The side entrance leads to a very elegant and posh upstairs 2-bedroom home. Please tel. for all details. Exclusive with
G. E. BUS RYAN 384-8124 anytime
(I'll call back within 20 mins.)

3 ACRES

FOR CHILDREN AND HORSES
A fine, modern home of 1600 sq. ft. Main floor and fully developed lower level with fabulous rec. rm., sauna, full bathroom and 2 bdrms. Modern barn with all the extras 35x25 workshop — 16 ft. high — WITH sep. heating, lighting, gas pumps, gas tanks, special wiring. Extras for owner with his own business. Present owners have 3 horses.
G. E. BUS RYAN
384-8124 anytime

5 ACRES

NORTH SAANICH — $137,000
LUXURIOUS 4-BDRM HOME
3 FIREPLACES and 2600 sq. ft. of living space — A no-step rancher. 5 acres of flat, fenced farmland. Barn, milk shed and orchard. MLS.
G. E. BUS RYAN 384-8124 anytime
(I'll call back within 20 mins.)

VICTORIA-JUBILEE

Two living cheaply; cosy 1-BR cottage, 40'x171' lot, separate garage on access route to Hillside Shopping. Estate sale, $30,500. Make an offer. JUNE ANDREWS 595-1143 or 384-8124

VICTORIA-
CENTRAL

Low down payment, R3-2 zoned. Two bedrooms and den with fireplace. Large kitchen, pantry, basement with furnace, oil heat. Try $2,000 down. $39,900 final price.
JUNE ANDREWS
595-1143 or 384-8124

IT'S A STEAL!

This mini mansion on over 1-3 acre of lovely surroundings at

988 NEWPORT AV.

is down from $135,000 to now only $119,500. ML31650. It offers over 5000 sq. ft. of elegant living space which includes 5 bedrooms, ample bathrooms, 5 fireplaces, 28x16 livingroom, 16x16 diningroom, huge, modern kitchen, heated conservatory and palm room and many other attractive features. At this price well below cost to the present owner, it's the best buy of its kind on the market today. See it today. For an appointment just call 384-8124 MR. GREENE 385-0795.

Green Acres

4½ PER CENT

EXCLUSIVE
RESIDENTIAL

HENDERSON REALTY LTD.
385-9741 (anytime)

GORGE WATERWAY
$49,900.

Neat home on duplex lot for this easy price. 2 Bdrms on main plus 1 down and a rec. room down. Good heating, wiring, and plumbing, but a coat of white paint outside would make this home positively gleam. MLS.
STAN TRONT 477-2829
CHARLES ARNOLD 592-6454

JUBILEE HOSPITAL

Large, 11-plus room older home — sparkling white 7 bedrooms, 3 three-piece baths, living room and den with fireplace, family sized dining room. Super family home with alternative of room rentals. All for only $64,900.
Bill McCarter. 592-3970

STARTER HOME
IN SOOKE

Nice clean 3-bdrm home only 6 years old in good condition on 80x90 lot with view of East Sooke and Olympics. Living room 14x18 with 10x14 combined eating area and kitchen. Separate garage. Well kept lawn front and back. Handy to bus and shopping. For further detail call 385-9741 or BOB GIBSON 658-5153.

STARTER

2-Bdrm home in good sound condition — 15'5x11'5 living room with fireplace. Large kitchen with eating and laundry area. Full cement bsmt. Electric heat. On 50x120 lot. Handy to bus, shopping, and schools. Priced to sell at $39,900. For further details call 385-9741 or BOB GIBSON 658-5153.

$48,500 (FIRM)
Attractive new 3-bedroom full basement home in Sooke, 2 bathrooms, heatilator fireplace, European design cabinets, large 10¼% mortgage, as little as $2500 down, 652-4286 or 656-5944.

GORDON HEAD
New, by builder, split level, 3 bedroom. $65,900. 658-8562 after 6 or Saturday and Sunday.

FOR SALE BY OWNER, COLWOOD 5-year-old, 4-bedroom home, full basement, wall to wall carpet, floor to ceiling brick fireplace, garden patio, asking $49,500. Phone 478-1379.

FOR SALE BY OWNER, CHOICE 3-suite, revenue home. $77,000 firm. 598-8267.

250 HOUSES FOR SALE

SEASPRAY
PROPERTIES LTD./REALTORS
1911 QUADRA
386-3124

3 OPEN
SAT.-SUN.
1-4

1606 WILMOT PL.

An Oak Bay character home meticulously restored to its original charm but incorporating modern wiring, copper plmbg, new oil and hot water tanks, gutters, etc. 4 bedrms. 1½ baths, full bsmt. $83,900. THE ZIEGLERS.

2604 SINCLAIR

On the Ocean at Gyro Pk., superb 3 bdrm, 2 bth family home. All amenities are spacious PLUS den and seaside sunroom. Elem school, bus, shopping and post office within minutes walk. $77,500. ML31639. THE ZIEGLERS.

963 TRANSIT

Windsor Park, tennis, soccer, the Marina, tea in the Village ALL only minutes level walk away. See this immaculate 2-bdrm. home. Asking $75,000. THE ZIEGLERS.

WATERFRONT-
VIEW

Architect Design on .25 Ac with 100' of prime frontage on Saanich Inlet. Pebble beach, 50 ft. dock for deep water mooring. 2 bdrms, 2 full baths PLUS self-contained Guest Cottage. $125,000. THE ZIEGLERS.

CONVENIENT CITY LOCATION on 1.25 Ac of secluded 208 ft. seafront on Haro Strait. 3 bdrms, 3 full baths, den, family rm. Complete privacy with room for Tennis Court and Pool. Greenhouse, Potting Shed, Sprinkler system. Exceptionally priced at $175,000. THE ZIEGLERS.

A SUPERB SETTING ON BEACH DR. Overlooking McNeill Bay toward the mountains. 9 rooms including den with FP and 4 bdrms. PLUS 2 full baths and 2-pce powder rm off foyer. $115,000. THE ZIEGLERS.

A MOST UNUSUAL 1972, 3 storey, 3018 sq. ft. home perched on a rocky height looking over Ross Bay. Design assures maximum privacy for occupants of each level. 3 oversize bdrms, 3 full baths, rec. room, den dble drive-in garage with radio control. $139,900. THE ZIEGLERS.

NEW, LOOKING OUT ON CADBORO BAY. Thermopane throughout, 2 bdrms with 4 pce master ensuite. Stone, Cedar exterior with heavy shake roof. Full undeveloped lower level includes roughed-in 4 pc bath, 3rd bdrm and rec rm. Drive-in garage 31x17. THE ZIEGLERS.

.56 AC AND MAGNIFICENT VIEWS and frontage on Cordova Bay, 2040 sq. ft., 4 bdrms, 2½ bath home. Den, full bsmt, $145,000. ML30874. THE ZIEGLERS.

IN HIGH BROADMEAD VIEWING the distant sea and mountains 3030 sq. ft., 3½ yr contemporary design. 4 bdrms, 2 baths, den, fam and rec rms. Vendor may carry substantial amount on attractive terms. $136,500. ML31521. THE ZIEGLERS.

LOCARNO

Impressive 2-yr-old French Provincial. Curved staircase from foyer. 14x12 sep dining rm, dble garage with remote door control. Many EXTRAS. Vendor may carry $100,000 to qualified purchaser. $155,000. ML30694. THE ZIEGLERS.

QUEENSWOOD

An exceptional home in sought after Telegraph Cove area. Spacious, 3396 sq. ft. tudor style, 6 m. old, 4 bdrm, 4 baths, sep. Guest or Servant Quarters with Studio, bdrm and 5 pce bath. Sunken family rm with FP off kitchen, rec rm. ½ ac. $161,000. ML30853. THE ZIEGLERS.

WOODSEY 2 AC.

Far out in design but not location. Unusual circular 2 bdrm, 2 yr old in 2 Ac setting on Kangaroo Rd. $65,000. THE ZIEGLERS.

THE ZIEGLERS
592-1768, 384 8075
PAGER 310

HELP!!
$41,900

The owner MUST SELL!! Delightful 2-bdrm no bsmt home. New kitchen cupboards. Attic has staircase and can be developed into another bdrm or playroom. Lovely treed yard with private garden. MOVE IN MAY 1. Call:
386-3124 DOUG POSKITT 477-0645

REAL COUNTRY
RIGHT IN TOWN

Properties like this one are becoming rare — "Real Country" within 1 mile of Shopping Centres, Schools, Community Centre, Library, University. Charming and immaculate 3-bdrm bungalow and 3-room cottage on 1.6 acres with beautiful oak trees and wildflowers. Sunday afternoon walks along country roads, horseback riding, livestock farming on a small scale — all these joys of living can be yours on this outstanding property. MLS 30985.
386-3124 TED BROWNE 658-8412

EXCELLENT
PLAN & LOCATION

Not a cookie-cutter home but a charming home in an excellent Brentwood location. The family size kitchen is a winning feature. Lovely bright living rm, sep dining rm, 3 bdrms. Charming Entry Foyer, Roughed-in rec room with F.P. PLUS lots of room for further development. MLS 31335. READY and WAITING FOR YOU AT $68,000.
386-3124 TED BROWNE 658-8412

WALL & REDEKOP HOMEFINDERS REALTY LTD

$32,000-$68,000

GORGE AREA — 1 bedroom cute cottage on lovely fenced lot. Easy Financing with low down payment. $32,000.
GORGE AREA — 1 bedroom, large fenced lot close to all amenities. $33,900.
REYNOLDS ROAD — 2 bedroom Tudor, perfect for your 1st home, excellent area. $49,900.
JAMES BAY — 3 bedrooms, full basement, walk to town. $46,900.
JAMES BAY — 3 bedrooms, full basement, walk to town. $46,900.
LAKEHILL — 3 bedrooms, fully developed basement, large lot, quiet street — $68,500.
To view any of these properties, call me anytime. CARO-LYNNE PERRY
386-2911 or 479-7041

GORDON HEAD
$69,900

2 yr. old 3 bedroom home. Features 2 F-C brick fireplaces, 3 bathrooms. Situated on a quiet cul-de-sac.
ANITA TAIT
386-2911 or 388-6275, Pager 382

FAIRFIELD, MUST SELL, Clean sturdy older 2-bedroom home, only $47,500. Close to shopping, park, schools, recreation centre. For your private viewing Call today for details.

AUDREY MONT
385-7721 477-8098
GARDNER REALTY LTD.

C.N. MONTAGUE CO. LTD.
Sales, Consultations, Rentals
1028 Blanshard St. 384-9318

250 HOUSES FOR SALE

DFH
D.F.H. Real Estate Ltd.
1559 McKENZIE AVE.

OPEN HOUSE
1585 Longacre Dr.
(Off Majestic)
CALLING ALL
KIDS!

Tell Mom and Dad now! There are lots of pals for you in the GREAT FAMILY NEIGHBOURHOOD. Our FULL-DEVELOPED home has a LARGE LR. with fireplace, formal DR, country kitchen, 3 bedrms., upstairs with Master EN-SUITE. FULL BSMT. for hobbies, bedrms., ½-bathrm, study or rainy day fooling around. Super yard for playing or gardening. TELL THE FOLKS to see it this weekend! $69,900. MLS.
DONNA FOSS
477-7291 384-8075 (Pgr. 504)
PAT VICKERY
477-7291 (Bus.) 592-6192 (Res.)

1:30-5:00
4191 Springridge

Excellent residential area plus quiet no-through street add up-a great family home. Offers 3-bedrm., spacious living rm-dining rm. comb., bright kitchen leading to wrap-around sundeck. Downstairs offers large rec. rm. with fireplace, 2-pce. bathrm. and room for more development. Pleasant lot of 70x140 ft. Offers to asking price of $69,900. In attendance:
MICHAEL NEWMAN
477-7291 (Bus.) 652-4105 (Res.)

OPEN SUN. 1-4
1110 LOCKLEY
Low DP, Why Rent?

Fantastic 2-bedrm. starter home near Gorge Vale in TIP-TOP condition for $41,900. Newer aluminum-frame windows, gutters and plumbing. Kitchen and bathrm. remodelled. Sunny westerly sundeck overlooking good-sized fenced lot with shrubs and fruit trees.
KARL J. BENN
477-7291 384-8075 (Pgr. 529)

WHITTOME'S

VALUE! VALUE!

Look here! 2 level home plus full bsmt. Modernized family kitchen, lots of counter space. 3 bdrms., drive in garage, fenced back yard. Only $45,700. Call now 386-8441 Donna Valikoski 384-2057.

MINI FARM

New exclusive. Large older 2-storey, 4-bdrm. home situated on 3.06 acres of level cleared land. House has had considerable work done and is electrically heated. Large concrete block workshop is wired for electric welding. Property is fenced and has small barn, chicken house and greenhouse. Located at 3660 Happy Valley Rd. Asking $85,000. For more information and to view please call:
386-8441 Oliver Douglas 598-3926
386-8441 T. Wilkinson 652-2739

CENTRAL
SAANICH

COUNTRY LIVING with unobstructed views of HARO STRAIT and SAN JUAN ISLAND from this 3-bedrm. ranch style home situated on large corner lot with future subdivision possibility. Many apple trees on property. Home features kitchen with eating area, dining room with sliding doors to sundeck. Living room with fireplace, family room with fireplace down, garage with workshop. Asking $75,000. To view this desirable property please call:
386-8441 T. Wilkinson 652-2739
386-8441 Oliver Douglas 598-3926

OFFERS INVITED

On this 2 bdrm, partial bsmt home, located on McKenzie Avenue near Saanich Rd. Home has carport and attached storage and is located on approx. 9000 sq. ft. lot. Asking $43,000. For more information and to view please call:
386-8441 Oliver Douglas 598-3926
386-8441 E. Wilkinson 652-2739

LANSDOWNE
Properties Ltd

HOBBITT HOUSE
$35,900

A very small 2-bdrm. home, no basement, but clean and cozy. It sits on a lagre lot with fruit trees and fairly close to Sears and town. If you have a small down payment and need a small house, please call ALAN PETERSEN, 592-2431 OR 479-6110.

UNUSUAL
QUALITY

This lovely new 1280 sq. ft. home features a beautiful living room, with heatilator fireplace, an "L" shaped dining room and a large bright kitchen with eating area. 3 bdrms. with the Master being 14'x12' with en-suite bath and walk-in closet. Lots more room in the enormous basement. Roughed-in rumpus with fireplace. Adjacent enclosed 2-car garage. Just off McRae on quiet cul-de-sac. Asking $71,900. CALL PATTIE OR PETER BARDON, 592-2431 OR 384-3947.

DRIVE BY

1465 HAMLEY, BUT PLEASE do not disturb the tenants. This is a charming, 852 sq. ft. Fairfield home, living room with fireplace, 2 bdrms., large kitchen with adjoining laundry room. Full basement. Beautiful garden with excellent soil and 10 fruit trees. Asking $45,900. CALL PATTIE OR PETER BARDON, 592-2431 OR 384-3947.

HIGH LOT

ONLY $37,500. This pleasant 853 sq. ft. home has 2 bdrms., large kitchen and generous living room, plus 3-pc. bathroom and ample storage-laundry area. Large, bright, private lot. Will sell quickly. CALL PATTIE OR PETER BARDON, 592-2431 OR 384-3947.

NO DOWN
PAYMENT

How much are you paying in rent and getting nowhere? Stop lining your landlord's pocket and invest in yourself. If you want to move your family into a quality built new home, give me a call at 478-1721 or 384-8075, pager 519; ask for Ron. Ridley Bros. Developments Co Ltd.

1977 TAXES UNDER $130, JUBILEE area, 3 bedrooms, 2 baths, large kitchen, full basement, 7' attic, for future expansion, new wiring, plumbing, redecorated in and out plus more, $46,900. Private sale. 595-3190.

COUNTRY FEELING BUT NOT far out of town. North Quadra, 2-bedroom no basement on over ¼-acre, lots of cedar inside. Needs yard cleanup and painting. Large cement block garage. $36,900. 477-4586, 479-6880.

A GREAT BUY
SAVE $8000
NEW HOME AND SUITE
Close to Town and Country Centre. $77,500 value for $69,500. Let it pay for itself. Coastland Estates, 479-2150, 479-6022.

ONLY ONE LEFT
Strata-Title AHOP Duplex, wall-to-wall, 3-bedrooms, 1½ baths, fruit trees, cedar fence, fully landscaped not in subdivision, going fast. Phone 384-2083.

250 HOUSES FOR SALE

BLOCK BROS.

SALTSPRING ISLAND
8 acres and distinctive island 3-bdrm. home with sweeping sea views, wrap around sundeck, and built in glass fire screen. $65,500.
386-3231 Don Mills 478-6139
746-4175 Edith Williams 748-2036

6.9 ACRES
Room to roam, bordering Beaver Lake Park. Older 2-bdrm. bungalow in a private secluded area just minutes from Victoria. Vendors anxious, reduced to $101,000.
386-3231 Don Mills 478-6139

DUPLEX ZONED LOT
Home with in-law accommodation, or for one family. 2 bdrms. up and down, 2 kitchens with eating area, separate entrance in back. Large lot is nicely landscaped. Double separate garage. $72,000.
386-3231 Betty Hill 477-8972

EXECUTIVE FAMILY HOME
Nearly new quality home built with care by owner for himself. 6 bdrms., 3 baths, central vacuum system, storage space, and many extras. Quality carpeting. Your family will love it.
386-3231 Betty Hill 477-8972

PRICE SLASHED FAIRFIELD
Character plus in this 2-storey full high bsmnt home with 3 bdrms., living rm., family rm. with fireplace, lrge dining room and kitchen, Rec room, 4th bdrm., bathroom, workshop in bsmnt. A must to see at $69,700.
386-3231 Bob Hahn 595-1642

5-suite apartment $89,900. 945 Esquimalt Road. Ocean views. Assessed at approx. $99,000.
Ray and Christine Milan
386-3231 592-3652

UNDER REPLACEMENT VALUE
2½ acres, 1300 sq. ft. $89,900. Views over Gulf Islands. House completely remodelled, new W.W., dishwasher, fridge and stove. 2 fireplaces. Huge rec. room.
Ray and Christine Milan
386-3231 592-3652

$59,500
Space galor in this 7-room house. New Wall to wall thru-out. Fridge and stove, easy care lot.
386-3231 Myrna McGee 382-9329

$58,900
Bring your offers on this well kept 3-bdrm. (2 up — one down) home in the ever sought after Fairfield area.
386-3231 Myrna McGee 382-9329

$49,900
Beautiful spacious:
—2-bedroom
—ensuite
—family room
—living room
—dining room
—kitchen with eating area
—colored appliances
—quality wall to wall
—walk to shopping, post office, bus and recreation centre.
Call to view this exceptional condo.
386-3231 Myrna McGee 382-9329

SLOWING DOWN OR STARTING OUT?
Whatever the reason be, if you are looking for a small 2-bdrm. house with easy taxes and maintenance, include these two in your search.
36 HAMPTON RD., $40,500
544 PARADISE, $44,000
View anytime with:
386-3231 Ethel Harvey 479-4233
386-3231 Marg Price 477-1941
or 388-6275 pager 461

LARGE FAMILY? GUEST HOUSE? REVENUE?
This gracious old Victoria home is owner occupied and just asking for you to come in with your ideas and plans. The separate lot along side is just right for a tennis court, and with the back vacant lot you have a fantastic holding property. Don't let this Pemberton Rd. home fool you from the outside, it has quality oak panelling, beams, floors, 7 exquisite fireplaces. Oh, its gorgeous! What possibilities. View anytime with:
386-3231 Marg Price 477-1941
386-3231 Ethel Harvey 479-4233
388-6275 pager 461

3 BDRMS. PLUS IN-LAW SUITE
Looking for a solid family home, excellent location, large lot and a small park near-by? Call now for more info, $76,500.
386-3231 Bing Richards 385-3806

4 or 5 BDRMS. LARGE LOT
A clean and bright family home, lots of off street parking and privacy on this many fruit treed lot. $60,500.
386-3231 Bing Richards 385-3806

3 BDRMS. QUIET LOCATION
Central Saanich, sea and mountain views. Anxious vendors, prices range from hi 60's to mid 70's.
386-3231 Bing Richards 385-3806
Central Saanich, sea and mountain views. Anxious vendors, prices range from hi 60's to mid 70's.
386-3231 Bing Richards 385-3806

UP AND DOWN DUPLEX
Must be sold. 2 bdrms. up, 3 on main, full bsmnt. Very co-operative vendors. Asking $46,500.
386-3231 Bing Richards 385-3806

BASIC LIVING $31,900
3-bdrm. townhouse, 1½-bath and convenient location.
386-3231 Bing Richards 385-3806

PRICE REDUCTION
Beautiful 1 yr. old home with shake roof, cedar siding. 3 bdrms with large master ensuite and private balcony. Den, family living, and separate dining room. Full bsmnt. with in-law suite or what have you. Much more. Just reduced to $122,500.
656-5584 Ben Richardson 656-6958

GOOD VALUE
6-yr.-old, well cared for 3 bdrm. home, features bright kitchen with access to sundeck. Partial development in bsmnt. Priced to sell at $48,900.
656-5584 Andy Ownes 652-3223

65 REGINA
$39,900 — 3 BDRMS., basement. Neat starter home, corner lot, quiet location, yet close to playgrounds, schools and shops. MLS. 30535.
478-5561 Norma Saunders 478-9182
478-5561 BILL LEWIS 478-5818

430 TERRAHUE
Quiet Colwood location, 3 BR, full basement home. Family room, kitchen with Franklin fireplace. Needs a little TLC. $2,900.
478-5561 Norma Saunders 478-9182
478-5561 BILL LEWIS 478-5818

SUPER SEAVIEWS
½-acre of superbly landscaped grounds and great seaviews, just ½-block to beach access. Custom designed 3 bed. plus den home. Beamed ceilings in L.R. and D.R. — and a full bath and sundecks on each level. Routh cedar siding, attached garage, 2 storage sheds included in asking price of $79,500.
478-5561 MIKE MYERS 478-6349
Pager — 388-6275 No. 799

"TWO IN SOOKE"
1. Large 3-bedrm., full bsmt., with excellent development. Large lot for the gardener, extra parking, 3-car carport. Vendor has purchased and this home must be "SOLD." Asking $58,900.
2. In beautiful Broome Hill, close to golfing. Quality built for present owner, who has been transferred and must sell. 3 Bedrms., 2-pce. ensuite, full bsmt., fully fenced yard — nicely landscaped. Now reduced below replacement value at: $49,900.
478-5561 Norma Saunders 478-9182
478-5561 BILL LEWIS 478-5818

250 HOUSES FOR SALE

BLOCK BROS.

NO FRILLS
At $53,900 — just a good solid 2-level family home with room for further development. Quiet area.

CITY SLICKERS
And would be ranchers have a look at this almost 2-acre mini-farm with house, barn, smoker, chicken coop, feenced. $66,900.

GURGLIN' BROOK
Runs beside a seductive setting framing this ultra modern 2 BR home. A special house for special folk at $61,900.
GAIL JENKINS — The Orange Bird
478-5561 478-6458

BRAND NEW $46,900
Popular design 3 Bedr'm home with basement for future development. Quality builder. Lot size 65x154. Located on a quiet cul-de-sac in a rural setting, yet very close to the school, shops and park in fast developing Sooke. An excellent buy at a realistic price. MLS 30843. $46,900.
478-5561 John Robinson 478-7041

VICTORIA'S RESIDENTIAL LAKE LAKE
55 feet of lakefront beauty, immaculate home with vista views. Equipped with AM-FM intercom, built-in vacuum system. Floor-to-ceiling fireplace, formal dining room. Heated workshop. Located on secluded dead-end road. 10 Min's from Woolco. No power boats on lake. MLS. 31550. No drive-bys, viewing by appointment only. Price reduced from $75,900 to $69,900 for QUICK SALE.
478-5561 John Robinson 478-7041

SASEENOS ½ ACRE
Spacious 3 Bedr'm rancher, located on two ¼ acre lots and adjacent lot is also available. Very large (720 sq. ft.) garage-workshop with raised wood floor, power to w'shop. Drastically reduced to $48,500 for a quick sale. Call now.
478-5561 John Robinson 478-7041

OPEN HOUSE 3905 SANDELL PLACE SUN. 1:30-3:30
Exceptional no-step home in Gordon Head featuring 2 BR's, den, suspended ceilings, oak floors, cedar, etc., etc., etc. See you Sunday.
GAIL JENKINS — The Orange Bird
478-5561 478-6458

LOOKING FOR A HOME IN THE WESTERN COMMUNITY CONSULT THE EXPERTS NORMA AND BILL
HERE ARE A FEW OF OUR LISTINGS:
1. Reduced to $52,900. 5 Bedrms, full bsmt, 1275 sq. ft.
2. $54,500 — 1223 sq. ft. 3 Bedrms, full bsmt with extra bedrm and large family-rec rm.
3. $58,500 — Extra large lot — enclosed garage. Part bsmt, 2 bedrms up and 1 down. Ideal retirement.
4. 6 Yrs. young. Full bsmt, 3 bedrms up and 1 down, laundry and rec rm. New listing. $58,500.
5. $64,900 — 1200 sq. ft. Quiet cul-de-sac. Nice area. 3 Bedrms up and 2 dn in full bsmt. Rec rm with F. Place. New listing.
6. $67,500 — Colwood Lake Estates. Just listed and a real beauty. 3 Level split. 3 Bedrms — 3 bathrms. Newly carpeted and redecorated. 2 Car garage. Hurry for this one.

To view any of these well priced listings call:
BILL LEWIS 478-5818 or
NORMA SAUNDERS 478-9182,
478-5561.

SOOKE RANCHER
Priced 3250 below replacement. This 3 BR no-step home situated on a quiet street in the Village must be sold. MLS
478-5561 BOB PAUL 478-2477

3 BR-FULL BASEMENT
This Langford home is priced at $46,000. Excellent for a growing family starting out. All utilities are included in the price.
478-5561 BOB PAUL 478-2477

HOME & WORKSHOP
This Langford 3 BR home has been completely remodelled to exacting and modern standards. Attached by a breezeway is a large heated workshop suitable for home hobby shop or business, i.e. ceramics, beauty salon, small repairs etc. Asking $54,000. MLS
478-5561 BOB PAUL 478-2477

$27,700
Super concrete building a one bedroom condominium Immaculate home on Johnson Street. Low monthly maintenance. Private sundeck. Great investment. Immaculate inside.
477-5705 Erna Ellsay 477-1841

COLONIAL $65,000
Your Colonial boy would love this home with all the charm of early colonial. Not too big not too small. Nice manageable taxes yet in the best of areas of Gordon Head. 3 bedrooms, ensuite, full basement ready for you to develop. 1 year old. Early possession.
477-1841 (Mrs.) Pat Forbes 477-1781 or 477-0580

HANDYMAN'S SPECIAL $39,000
Large accommodation in this historic home. 3 large bedrooms. 1½ baths.
477-1841 (Mrs.) Pat Forbes 477-1781 or 477-0580

LEXINGTON TUDOR
All you ever wanted in a home of distinction. 2000 sq. ft. fully finished. On main level large spacious living room, dining room, large family kitchen, family room with doors leading onto lovely sunny patio. Intercom, vacuum system, double garage with remote control doors. Fully landscaped. All offers considered on $96,000.
477-1841 (Mrs.) Pat Forbes 477-1781 or 477-0580

GORDON HEAD HILLCREST
A quality built home, 3 bedrooms on the main 1 down plus den or living room. 2 fireplaces, 2½ baths. Finished on both levels — Great recreation room with bar in gay colours. Delightful well designed cabinet kitchen, eating area, leads to a spacious sundeck. On the bus route. Price realistically. $81,900.
Res. Off.
477-5705 Erna Ellsay 477-1841

SEA VIEWS BIG HOME
Excellent area of Mt. Baker and the sea from this 11 room home (6 bedrooms) Large VLA lot with plenty of room for a garden and parking vehicles. Asking $79,800.
652-2594 Ron Kerfoot 477-1841
658-5794 Bill Remple 477-1841

REDUCED FOR QUICK SALE
Excellent area Gordon Head 9 rooms — 1450 on main with fully developed bsmt — 2 fireplaces — 3 bathrooms — two years old. Best value in town for $80,900.
477-1841 Ron Kerfoot 652-2594

2 ACRE HOBBY FARMS
1310 Clayton — 2 bedroom home on high basement. You can sell off rear lot if required. $68,900.
100 Dunance Rd. near Wallace — 2 bedroom no step home, double garage — greenhouse. $71,000.
652-2594 Ron Kerfoot 477-1841
658-5794 Bill Remple 477-1841

$43,900 A GREAT START
Immaculate throughout, 2 bedrooms with full basement. Tastefully decorated kitchen with eating area. New wall-to-wall in living room and bedrooms. A MUST SEE. New MLS.
477-1841 Clifton Mak 479-0788

GORGE DELIGHT
In immaculate shape located close to most ammenities. This 2 bedroom home features LR with feature fireplace — bright modern kitchen with dining area. FHC basement with extra bedroom — sundeck overlooking flat easy care lot. Priced at $53,900.

250 HOUSES FOR SALE

BLOCK BROS.

NO-STEP BUNGALOW
Esquimalt location this home is set on a large R2 zoned lot and features 3 bedrooms. Utility room, LR with fireplace, hardwood floors. Priced at $49,700.

FAMILY HOME
Located in Esquimalt close to shopping — schools — sport facilities. Fully renovated this 4 bedroom home is ideal for the growing family. Features large kitchen with breakfast room — laundry facilities on main floor — large dining room — LR with fireplace. FHC basement with 3 pce bath. Priced at $54,000.
To view these fine homes please call:
Buzz Mainprize Ernie Charles
658-8268 477-1841 592-0046

VIEW THE VALLEY
From this better than new 3 year old quality built home. Sweeping views of Mt. Newton valley from the living room, kitchen and huge covered sundeck. 3 bedrooms (master 3 pce ensuite). Finished rec room with fireplace. Intercom. Double carport. Large fenced lot. Early possession. Priced to sell at $69,200.
Buzz Mainprize Ernie Charles
658-8268 477-1841 592-0046

the Permanent
3647 SHELBOURNE 477-0141

"FRENCH TUDOR" ACROSS STREET FROM GOLF COURSE
4 bedrooms, 2 baths. Spectacular brick turret entrance. Beamed ceilings in European style. Large kitchen and separate formal dining room. Two car garage. Two acres. Fully landscaped. Offered at $129,500. 477-0141 ERNEST WILLDEN 383-0640 OR DOLORES MILES 652-2735.

MAYDAY! MAYDAY!
Desperate for offer on new 3-bedroom no-step bungalow. Over 1300 sq. ft. Rich carpet throughout. Close in. Only $57,900. MLS. 29000. Call:
COLOMBO 477-0141 pger 714 OR 479-0229

STARTER $49,000
Two bedrooms, comfortable living room with F.P. Spacious kitchen with eating area and laundry room off. Approximately 12 years old. Lovely lot with mature trees. Call 477-0141 OR FRED JACKSON 658-8472 or MARCEL STOCKER 479-8324.

EXECUTIVE TUDOR $88,500
Dream kitchen with eating area and sliding doors to lovely patio. Large living, dining and rec rooms at ground level. Up 3-4 bedrooms. M-B ensuite. Only 15 months old. Borders golf course. CALL 477-0141 OR FRED JACKSON 658-8472 or MARCEL STOCKER 479-8324.

Capital City REALTY LTD
830-D Pembroke St. 388-7557

T.L.C.
Yes, this older two-storey, 3-bdrm., full bsmnt. home needs a lot of work, but there is a good solid character base to start from. 1200 sq. ft. of accommodation on a 34x71 lot. Central location. MLS No. 31874. Asking price $34,900.
388-7557 Walt Slocomb 383-4035

OPEN HOUSE SUNDAY 1:30-4:00 P.M. 2160 AMITY DR.
Huge 3-bedroom reverse split home on .77 of an acre. (A gardener's dream). Formal living room, dining and huge kitchen with East view of Sidney Spit, James Island, Mt. Baker and Grouse Mt. (at night). The owners are transferred and are asking for offers on $84,900. Good assumable 1st mortgage. Call and or view.
388-7557 Sue Warke 595-0927

HOMES WITH REVENUE OR INLAW FROM
$49,900 — Large treed lot. 2 Bdrm. with full high attic potential. Bachelor on ground level. Rented $145.
$55,500 — Interesting older home ½ rented at $305.
$59,900 — Various and sundry.
$72,000 — New home plus suite.
$74,000 — 3 Bdrms — 1 Bdrm. (250) Swimming pool.
$99,950 — Fantastic home and locale.
MANY MORE
386-8694 Barb MacDougall 388-7557

J.H. WHITTOME and CO. LTD.

OPEN HOUSE
1 to 4 p.m. SUNDAY
2991 QU'APELLE ST.
View this charming Gorge Area Tudor style family home that features a quiet area, secluded backyard, all in lovely shape PLUS an assumable 51,000 First Mortgage at 9¾ per cent Interest. Just great value at the asking price of $57,500. View Sunday or call B. Hutchinson 479-8429 and 479-1667.

OPEN HOUSE
1 to 4 p.m. SUNDAY
7003 BICKSTAN PLACE
FOUR (count them) four Bedrooms, PLUS a Rec. Room, PLUS a Family room. The decorating is beautiful. Follow the signs off West Saanich Rd. and view this delightful Brentwood Bay home with Jean Hutchinson or phone 479-8429 and 479-1667.
Royal Oak Branch

J. C. ENTERPRISES LTD.
NOW PRESENTING
Homes you CAN Afford
Prices from $44-$53,000, single family and duplex homes. Come and check our quality, you can see the difference. For further details, phone 388-6634 or 642-5350, evenings.

BY OWNER
3-year-old family home with character. Approximately 2750 sq. ft., 5 bedrooms, 2 bathrooms plus ensuite, wall to wall carpeting throughout with 2 fireplaces, front and back sundecks viewing Mt. Doug and sea glimpses. Close to all amenities in nice Gordon Head area. Landscaped. To view phone 477-1271.

SHAWNIGAN LAKE
Good waterfront with small modern cottage. 1-bedroom, automatic oil furnace. $53,900. John Ettema, 743-2607. J. H. Whittome, Shawnigan Lake, 743-5311.

BY OWNER — GORDON HEAD
Have $1[illegible]5,000. 6-year home for sale or will take your trade plus cash. Reply to Victoria Press Box 492.

PANABODE ON 1 ACRE LANDSCAPED. Home and revenue possible. Main Higway. 642-3414.

250 HOUSES FOR SALE

FOR SALE Royal Trust 477-0191 384-8001

OPEN HOUSES
EVERY DAY 1:30-4 P.M.
7997 EAST SAANICH ROAD
DRASTIC PRICE REDUCTION. Quality built 4 bedroom home — master ensuite with 2 pce in developed basement. Rec rm with raised hearth fireplace also, den, LR with fireplace — dining room — excellent kitchen with eating area — Thermopane and screened windows. Large sundeck and double carport — level lot. Vendors leaving Victoria so must be sold. JESSIE McGRATH 384-8001 or 479-3982.

1904 BARRETT DR. SUNDAY 1-4 P.M.
Located off East Saanich Rd. and only 1 mile from the rec centre in the Dean Park area, this 2236 sq. ft. gracious home must be seen. Featuring natural cedar exterior — feature walls. 2 floor to ceiling fireplaces, 4 bedrooms plus large family room. Wrap-around deck, patio and tall pines. Priced for quick sale below market value at only $83,500. It's worth looking at.
VIVIAN M. ROBERTS
477-0191 477-0281

3960 OAKWINDS SUN. 1:30-4:00
All the PLUS features in this beautifully functional 7-year-old family home. Living room with huge stone fireplace, dining room with patio deck overlooking unique parklike property. Master bedroom en-suite, 3rd bath down. Family room and double garage. New MLS. $78,900.
PATRICIA SEDGER
477-0191 479-3673

LUCILLE DR. (off Clark Rd) SUN. 1:30-4:00
Royal Trust proudly presents 5 BRAND NEW HUGO HUCKER homes in sunny Brentwood. 3 bedrooms en-suite bathroom, full basemen, underground hydro. Priced from $58,900.
477-0191 RON SEDGER 479-3673

DEAN PARK 2½ ACRES
Subdividable into ½ acre lots right away. The price of $83,900 includes a nice 25 yr old two beds home. Good potential here. Call OLE KNUDSEN. For appts to view 479-2764 or 384-8001.

GORDON HEAD NEW $63,900
Delightful 3 beds home in new subdivision. Electric heat, double glazed windows and heatilator FP. Call OLE KNUDSEN 479-2764 or 384-8001.

NEW LISTING CADBORO BAY
Close to University, beach and Village. This Five year old home has four bedrooms, living room, dining room, two fireplaces, three bathrooms, sauna, family room and double garage. All in excellent condition and priced to sell at $84,900. This won't last long so see it now by phoning WALLY MILLIGAN 384-8001 or 477-5144.

VIEW ROYAL AVE.
Immaculate no-step 2 bedroom seaview home on a large easy-care attractively landscaped lot. Luxury wall-to-wall in LR and DR, oak cabinets in bright kitchen. Don't miss this perfect retirement home $76,500.
MRS. MARILYN WOODWARD 384-8001 or Res. 477-2722.

TRANSFERRED
Newly listed, impeccable family home, located on quiet no exit street in Cordova Bay. Four bed rooms, 1½ baths, extra large cleared sunny lot. Really a good buy at $69,900.
Jim Walters 656-3253
Royal Trust 384-8001

SUNNY OAK BAY
First time ever offered for sale — ideal starter or retirement home, with about 1,100 sq. ft. on main including 2 bedrooms, 4 pc. bath, spacious living room with fire place, nice bright kitchen and separate extra large dining room. Downstairs development includes 3rd bedroom, nice family room, garage-workshop and planting room. Lovely back yard with greenhouse and fruit trees. All for $66,000.
Jim Walters 656-3253
Royal Trust 384-8001

A GREAT FAMILY HOME $73,900
Do you require 4 or 5 bedrooms, a family sized kitchen, 2 full baths, a huge rec room, (31 ft. with fireplace), a large treed lot, a double carport plus additional parking for boats, trailers etc? Then view this well priced home located in Gordon Head.
RAY TILLYER
477-0191 388-5464, pager 730

INCREDIBLE VALUE AT $54,900
Just 6 years old! 1700 sq. ft. of finished living area consisting of 4 bedrooms, 2 baths, (master ensuite), large living and dining rooms, plus a great rec room for the kids.
RAY TILLYER
477-0191 388-5464, pager 730

COLWOOD RANCHER $52,500
Excellent 4 bedroom, no-step home situated on a large lot (complete with mature shrubs) on a quiet cul-de-sac. Immediate occupancy.
RAY TILLYER
477-0191 388-5464, pager 730

INFLATION FIGHTER!
Fight back with this older charming up and down duplex. Spacious 3 bedroom owners suite, with income of $200 p.m. from upstairs. Large lot close to most amenities. Reasonable vendor is willing to facilitate your purchase on the asking price of $79,800. Call anytime for my assistance:
477-0191 KNUD SCHWER 478-8203

ELEGANT EXECUTIVE GORDON HEAD RESIDENCE!
A pleasure to present this truly unique home for a growing professional family, and if desired, in-laws. 2800 sq. ft. of living space. Beautifully appointed and designed for separate self-contained living accommodation on each floor — or for the discriminating buy — a spacious home, where entertaining is a pleasure. 4 bedrooms, 3 baths, sunken Roman tub, large sauna — dream kitchen. Many more extras await your inspection. Offered at $113,900 — and family priced.
477-0191 KNUD SCHWER 478-8203

JUST LISTED
Well kept, attractive 2 bedroom full basement bungalow on a no-thru street in the Chesterlea area. Lovely new wall to wall carpeting over hardwood, very appealing 22 ft. kitchen, 168 ft. deep fenced lot, lots of shrubs and fruit trees, backs onto beautiful country setting. $56,900.
STEVE and SHARON MOONEY

BEST OF BOTH
Absolutely immaculate 4 bedroom home. Beautifully finished up and down with beautiful rural views yet close to town. 2 fantastic full height fireplaces, 2 full baths, large deck, drive-in garage and workshop. Quiet street close to elementary school. $66,900.
STEVE and SHARON MOONEY

ENGLISH TUDOR
Looking for old world charm in a new home? 3 bedrooms up, 1 or den on main plus family room. Loads of character with dark oak, steep vaulted ceiling with open cross beams, oak panelled wall, real leaded windows, french doors etc. 10,000 sq. ft. treed lot in prime Gordon Head-Margaret Bay location. Quiet street of expensive homes. $94,900.
STEVE and SHARON MOONEY

NEW LISTING
Immaculate, well landscaped, 3 bedroom, 6 year-old full basement home in the popular Glanford-Carey area. Large professionally done rec room with very attractive bar, plus 2 pce. bath and office down. Deck and patio off dining room, in deep, fenced rear yard. A lovely home at just $59,000.
STEVE and SHARON MOONEY

250 HOUSES FOR SALE

FOR SALE Royal Trust 477-0191 384-8001

PRICE REDUCED $5,000
Priced below owners purchase price! This is your opportunity to own a true show home. 2700 sq. ft. beautifully finished up and down. Attractive 3 and 2 bedrooms, 3 baths, rancher, with features galore including, 22 ft. master with vaulted ceiling and skylight, rec room with fireplace, games room, plus English pub with wet bar, brick patio with barbecue plus wrap-around sundeck and much more! Quiet treed, park-like cul-de-sac, large fenced rear yard, backing onto natural wooded parkland. Don't miss this one, just reduced to $89,900.
STEVE and SHARON MOONEY

GOOD LOOKIN' SAANICHTON
Very attractive 3 bedroom, 1½ bathf ull basement home with gleaming white no maintenance siding, cedar shake roof, large wrap-around deck and double carport. Distinctive plan offers a huge sunken in-line living and dining room with a fantastic full height white rock heatilator fireplace. You'll love the handy, comfortable telephone nook! Ready for further development down. No traffic cul-de-sac, handy location. Price reduced to $59,500.
STEVE and SHARON MOONEY

THE EXTRA PLUS!
If its not quite right . . . we can change it! Our built-in DESIGN AND RENOVATION SERVICE can work for you. Buying or selling, the extra advantage is obvious. For information please call Steve Mooney.
For information on any of the above, our other listings, or information on selling your property please call:
STEVE or SHARON MOONEY
477-0191 477-4197

OAK BAY CHARACTER HOME
1500 sq. ft. main floor, 3 bedrooms, 2 baths, large kitchen and dining area, conversation area off living room. Basement has 2 bedrooms and rec room, 1 block to beach and park. Large lot with fruit trees. Phone.
477-0191 JIM DONNELLY 477-8855

NEWLY LISTED CENTRAL SAANICH
Immaculate 4 bedroom (1 down), full basement home is set to one side of a 100x150 ft. (1-3 acre) manicured lot complete with dog run and greenhouse. Home is warm ane cosy with very unusual floor-to-ceiling fireplace and loads of wall paper. A must see at $73,500. New MLS.
MURRAY ROTHSCHILD
477-0191 477-9393
477-011 DALE YOUNG 388-6275 pager 2561

LIKE TO LIVE IN SHAWNIGAN?
Vendor of this neat 2 bedroom no-step bungalow, on a well treed 100x110 ft. lot, in Shawnigan Village would trade up to a 2 or 3 bedroom, basement home in Sidney. Shawnigan home has attached carport and separate garage-workshop. Priced for immediate sale at $45,900. MLS.
DALE YOUNG
477-0191 112-7430-5119
MURRAY ROTHSCHILD
477-0191 477-9393

MUDALE'S WEEKEND DRIVEBYS
1. REDUCED to $52,500, this bright completely redecorated home at 4270 WILKINSON Rd. (at Glyn) has 4 bedrooms (2 down), finished family room, easy care lot. MLS.
2. EARLY OCCUPANCY is possible when you purchase this 3 bedroom full basement home at 1287 DERBY Rd (off Maplewood). Good value at reduced price of $56,900. MLS.
3. A REAL CUTIE, the 2 bedroom home at 489 NELSON St. (in Naden area of Esquimalt) is a must see for retirement or starter at $49,900. MLS.
For information on any of these call,
MURRAY ROTHSCHILD
477-0191 477-9393
477-0191 DALE YOUNG 388-6275 pager 2561

MUST BE SEEN!
Hot water heats this immaculate 2 bedroom bungalow with excellent grounds just off Begbie. Lots of kitchen cabinets, separate dining room and living room with fireplace. Basement has family room and drive-in garage. Drive by 1616 Gladstone St., then call me for an appointment to view. MLS. $53,500.
HUNTLEY WRIGHT
477-0191 477-0897

ST. MARGARET'S AREA
Deluxe strata titled duplex. 3 bedrooms with en-suite off master each side, twin windows, large kitchen with eating area. Heatilator fireplace in inviting living room. Top quality construction and carpeting. MLS 31058 and 31059.
LES ADAIR-WILLIAMS
477-0191 383-9950
HUNTLEY WRIGHT
477-0191 477-0897

WHY LOOK LONGER?
6 years old, just right family home in a most desirable Gordon Head area. 3 bedrooms on main, basement fully finished and can handle your snooker table, 3 baths. Nice landscaped lot. Full price $89,500. MLS 30980.
HUNTLEY WRIGHT
477-0191 477-0897
LES ADAIR-WILLIAMS
477-0191 383-9950

IN THE OFF SEASON
Before spring planting settle your family into this delightful mini-farm package. 5 bedroom full basement home plus 2 vehicle garage. Various outbuildings and fenced pens. Excellent garden area. Serviced with school bus. Full price $94,900. Trade up now.
LES ADAIR-WILLIAMS
477-0191 383-9950
HUNTLEY WRIGHT
477-0191 477-0897

BEAUTIFUL START
With this well maintained 27 yr-old bungalow. Separate dining area, cedar lined closets and full high basement. Lot adproximately ¼ acre. MLS. $55,900.
HUNTLEY WRIGHT
477-0191 477-0897
LES ADAIR-WILLIAMS
477-0191 383-9950

FAIRFIELD CHARACTER
This older 4 bedroom residence has been carefully updated without disturbing its original appearance. Large entrance leading to living room, dining room and kitchen. A main floor powder room added to maintain upstairs privacy. Situated with a double car garage and an easy care lot. MLS $127,000.
LES ADAIR-WILLIAMS
477-0191 383-9950
LES ADAIR-WILLIAMS
477-0191 383-9950

OF COURSE YOU CAN
Own this great starter or retirement home with-in walking distance of Town and Country. A comfortable 2 bedroom bungalow, living room with fireplace, full basement with drive-in garage. MLS. $45,000.
HUNTLEY WRIGHT
477-0191 477-0897
LES ADAIR-WILLIAMS
477-0191 383-9950

YOU WONT BELIEVE—
How well cared for this desirable 2 bedroom bungalow is unless you see it. Ideal for either a junior or senior couple, it has a large garden area available for vegetables or just plain grass. Well priced at $52,900. MLS. For details and appointment to view, please call:
477-0191 JOHN LUND 384-9279

UNBELIEVABLE VALUE VENDOR SAYS SELL
Gordon Head long low rancher, 15 years old — 1800 sq. ft. — 3 or 4 bedrooms, 2 baths, Spacious living room, large dining room, big kitchen, double garage. SACRIFICE. CALL ME ANYTIME.
PATRICIA SEDGER
477-0191 479-3673

BY OWNER
Glanford area, 2-bedrooms, full basement, fireplace, wall-to-wall carpets, newly painted, located on extra large lot, 93x130. $55,000. Good terms to responsible purchaser, immediate possession. 386-9061.

BY OWNER — CORDOVA BAY
3-bedroom older home, full basement, large fenced yard with fruit trees and large garden area. Close to beach and shopping centre, bus at door. Good starter or family home. Asking $47,000. 652-3728.

250 HOUSES FOR SALE

WESTMONT REALTY (1977) LTD 388-4434
920 Hillside

BEAUTIFUL NEW HOMES
Ready for your immediate occupancy. 3 bedroom homes Custom Designed in one of the close new subdivisions (3 mile circle) to town.
VISIT OUR SHOW HOMES
1266 LONSDALE
OPEN HOUSE DAILY
to 1 to 5 p.m.
Personal viewing contact
ELLWOOD NAULT
388-4434 388-4150

OPEN HOUSE SAT. & SUN. 1:30-4:30 139 CLARENCE ST. MUST BE SOLD
This is one of Victorias best condominiums offering views of park and sea. A steel and concrete building assures excellent privacy and sound proofing with swimming pool, sauna, swirlpool facilities included. With 1250 sq. ft. of living area incorporating 2 bedrooms, nice spacious living and dining room, 2 full baths, utility room what else can be said except this must be private viewing with the asking price of $72,500. MLS.
388-4434 JOHN BUNYAN 383-7777

FAIRFIELD & OAK BAY
Very pleasant, quiet street. Modern kitchen, separate laundry room and 2 bedrooms on main floor, plus den and 3rd BR down. Private 125' deep lot with lane access. Reduced to $57,900. New MLS 31873.
MIKE PLIMLEY
388-4434 384-8075 Pager 549

$1,000 DOWN
Spacious 3-BR home with large kitchen and old brick fireplace in living room. 2 sundecks. Basement for future development. Large 70X150 lot. Only $61,000. Can you afford not to see this? MLS 31072.
388-4434 MIKE PLIMLEY 384-8075

A PLEASANT SURPRISE
Give yourself a pleasant surprise and see the inside of this immaculate 3 bedroom home. Fully enclosed (glassed-in) sundeck. A beautifully developed rec. room with room enough for a pool table and lots of room left over for entertaining. Private patio. Fenced yard. Asking $59,500. Call
ELLWOOD NAULT
388-4434 388-4150

Century 21 J. D. BOSDET

OPEN HOUSE 2875 PICKFORD
Located in beautiful Colwood Lakes. Super executive home. Quiet no-thru street backs onto park area. Super 26'x13' rec room with fireplace and floor to ceiling slate feature wall. Three bedrooms, three bathrooms, much more. Priced to sell at $75,900. OPEN SAT. 2-4 P.M. For Prior Viewing.
Call: JACK KONDRATIUK, 384-4672 or 388-6275 PAGER No. 2632.

WON'T LAST
Up and down duplex with terrific concrete swimming pool, secluded, heated and fenced. This choice property has income potential to carry itself. Foreclosure in process. Priced to sell, Hurry on this one!
CALL: JACK — I'll call right back.
388-6275 Pager 2632 or 384-4672

FERNWOOD 2 NIGHT
Solid gracious character home, 4 bedrooms, den and office, tastefully updated with new bathroom and kitchen. Quality carpeting, lots of built-in leaded glass cupboards. You'll have to look into this one. Priced right at $67,900.
CALL JACK—I'll call right back.
388-6275 Pager 2632 or 384-4672

BRULE RD.
Off Sooke River Rd. Fantastic inside, 3 or 4 bedrooms. Quiet country atmosphere, over 1600 sq. ft. on two floors. Lots of rustic character. Priced in the 40's below replacement cost. Needs landscaping and touch up. A real bargain for energetic young couple who want a home not just a house. Try your offer.
CALL: JACK — I'll call right back
388-6275 Pager 2632 or 384-4672

BRAND NEW $52,000
Located in area of fine newer homes in Saanich this has to be a super buy. Split level three-bedroom ½-basement, separate carport, approx. 1100 sq. ft. This new home requires some finishing to be completed but at this price Hurry!
CALL: JACK 388-6275, Pager 2632 or 384-4672

Island Homes Ltd. 2504 DOUGLAS 386-7545

Beautiful Broadmead
This unique home of over 2,400 sq. ft. is on one level with a sunken living room and tremendous family room with 2nd fireplace off the kitchen — expensive carpeting, sauna, built-in vacuum and much more. Barry Thorndycraft 386-7545 or 477-8487.

WATERFRONT PORTAGE INLET
Watch the beautiful sunsets from your fantastic sundecks — open and covered with built-in barbecue. To cool off slip into your 16x32 ft. indoor swimming pool. This one owner, 2-bedroom home has a rec room and ½ bath on lower level and is situated on a quiet, no-through street with gently sloping grounds to 60' of waterfront. Price $100,000, MLS. Barry Thorndycraft 386-7545 or 477-8487.

A.H.O.P. SIDE BY SIDE DUPLEX — ALL ON ONE FLOOR
Only one left of these side by side strata duplex, 1260 sq. ft. Large living room with fireplace. Large kitchen with eating area. Utility and storage. H. Mitchell 479-4818.
Island Homes Ltd. — 386-7545

NEW HOMES IN 3 Fine Locations
GORDON HEAD
CENTRAL SAANICH
ROYAL OAK
Priced from $59,500
Open Daily (except Mon.) 1-5 p.m.
To View At Your Convenience Please Call
Engineered Homes
385-6211 19 Cadillac Ave.

LAKEHILL
Well-maintained, 5-bedroom home on corner lot, 83x110', 2 full bathrooms, fireplace, dishwasher, well landscaped and fenced. $63,500 firm. 477-5467 evenings, or 477-4906 (24 hours).

250 HOUSES FOR SALE

the Permanent
1125 DOUGLAS ST. 382-9191

OPEN SUN. 1:30 - 4:00 3954 WILKINSON ROAD
Enjoy the scenic views! Over one acre of natural setting! Large sundeck! Lots of parking! Plus 2 double carports, 2 or 3 bedrooms, 2 full baths, den, 1800 sq. ft. of charming home. 2 fireplaces, large bright living room, unique dining room, cozy kitchen. $88,500. ML.
382-9191 IRENE VAN 592-9194

FAIRFIELD
Charming 4 bedroom home recently redecorated, close to shopping, buses and schools. Fruit trees and completely fenced.
382-9191 NOREEN LERCH 477-5120

$54,900 MARIGOLD AREA
Lovely, completely renovated 2 bedroom starter home, with cedar ceilings, new kitchen, new carpets, etc. This would be ready to move into anytime.
382-9191 NOREEN LERCH 477-5120
HELGA HENDRICKS
382-9191 595-5177

GOLDSTREAM
Drive by 2963 Rockhill Place (off Humpback Rd.) and then call me to see this lovely family home. Features 3 bedrooms, 1268 sq. ft. large sundeck and lovely finished family room with fireplace.
382-9191 NOREEN LERCH 477-5120

BRENTWOOD!
Drive by 2963 Rockhill Place (off bedroom home in excellent area close to schools, shopping, day care and buses. Call anytime to view. Price $63,500.
382-9191 NOREEN LERCH 477-5120
HELGA HENDRICKS
382-9191 595-5177

BUILDERS' OWN
Lovely 3 bedroom home off Happy Valley Rd. Cedar siding, on 2 acres of nicely treed property. Must see.
382-9191 NOREEN LERCH 477-5120

IDEAL NO STEP 3318 ROLSTON CRESCENT
See this appealing 3 bedroom with living and dining room plus a large family room, fireplace. Large landscaped lot in grand residential area. Offered at $59,900 with immediate possession. To view call:
HERB McDANNOLD
382-9191 384-6768
382-9191 FRANK SALE 385-0774

WINNIPEG BOUND MUST BE SOLD
Price slashed to $54,900 on 1040 Bewdley. Beautiful 2½ yr. old, shake roof, leaded glass, brick and cedar. Over 1400 sq. ft. large living room, separate dining room, 3 bedrooms, 1½ baths, kitchen with eating area, BBQ patio, landscaped etc. Excellent location and value. View today and make your offer. ML 29865.
HERB McDANNOLD 384-6768

MODERN UPLANDS EXECUTIVE RANCHER
Custom built in 1976 with ultimate in quality materials and workmanship. Formal foyer, spacious living room separate dining room, 3 bedrooms. 2½ baths (MBR 4 pc. ensuite family room, 2 floor-to-ceiling fireplaces. Thermopane, double automatic garage, landscaped, sprinklered ¼ acre facing nature park on quiet cul-de-sac. Numerous special features to be seen. Offered at $189,000. Viewing with:
HERB McDANNOLD
382-9191 384-6768

A TOUCH OF HISTORY
Unique rustic fieldstone exterior on a thick solid stone basement makes this 3 bedroom home one of a kind in the Victoria area. Exclusive to view. Price $64,500.
382-9191 IRENE VAN 592-9194
382-9191 FRANK SALE 385-0774

LUXURIOUS TWO FAMILY HOME GORDON HEAD
1200 sq. ft. professionally finished lower level with fireplace, spacious 3 bedroom main floor with large dining room and kitchen, beautiful fireplace in living room. This superior home has to be seen to be appreciated.
382-9191 FRANK SALE 385-0774
382-9191 IRENE VAN 592-9194

SIDNEY $57,000
Delightful family home, corner lot, 3 bedrooms with finished family room in basement. 2 four-piece bathrooms. To view please call:
382-9191 FRANK SALE 385-0774

$53,900
Near Gorge, cute 2 bedroom home renovated on large lot with fruit trees and professional size green house.
382-9191 NOREEN LERCH 477-5120
THE PERMANENT

Capital City REALTY LTD
830-D Pembroke St. 388-7557

BEACH DRIVE $66,500
1 Block to Willows Beach Drive by 2032 Beach Drive. 1½ bedrooms, no basement. Separate garage. Lot is 50'x140' and needs a gardener! Perfect for retired couple.
388-7557 Sue Warke 595-0927

OPEN SAT. 2-4:30 P.M. 3049 ALBINA
Present all offers on this cosy 2 Bdrm., full 16 ft.) Bsmnt. Bungalow on a 50'x133' lot. Close to Gorge shopping centre and Elementary School, MLS. No. 30506. Asking price $42,800.
3887557
388-7557 Walt Slocomb 383-4035

T.L.C.
Yes this older two storey, 3 bdrm., full bsmt. home needs a lot of work, but there is a good solid charecter base to start from. 1200 sq. ft. of accommodation on a 34x71 lot. Central location. MLS. No. 31874. Asking price $34,900.
388-7557 Walt Slocomb 383-4035

SMALL DOWN PAYMENT
$39,900. 4 bedrooms, 2 storey, part bsmt., good area (end of cul de sac), separate garage. Exterior needs paint.
$42,900. Small, 2 bedroom, full bsmt. home (Gorge area). Large lot, drivein garage, move in today.
$43,900. West Bay Marina area. 3 bedrooms, no basement, well maintained. A beauty!
$45,900. New townhouse, 3 beds., full bsmt. Wilson Street.
$46,900. 3 bedroom condominium, children welcome, across from Esq. Rec. Centre. Quiet back suite.
$48,900. Gorge. Appealing 2bed. home. New kitchen cabinets, wall to wall, bsmt. See it today!
$55,900. Gorge. 3beds, fireplace, full bsmt., built in 1955, drivein garage, fenced garden.
3887557 Sue Warke 5920927
3887557 Ann Alphonse 3823525

No April Fools Joke
1. 2-BR. OLDER CHARACTER HOME, NICELY RE-DONE, LOW TAXES. $42,900.
2. 2 BR 2 YR. OLD HOME, UNFINISHED BASEMENT, NEAR SEARS. $55,900.
3. 3 BR. BASEMENT HOME, FENCED BACK-YARD. VIEW ROYAL AREA. $51,500.
4. 3 BR. TOWNHOUSE — CONDO. ESQUIMALT LOCATION. TRY YOUR OFFER ON $29,900.
5. 3 BR. STRATA DUPLEX NEAR COLWOOD GOLF COURSE. NICE VIEW OVER STREAM. $47,000.
6. 3 BR. TOWNHOUSE, SOME FINISHING IN BASEMENT. GLANFORD AREA. $45,900.

N. BRENT MORRISON 383-8236
CENTURY 21
J. D. BOSDET 388-4455

250 HOUSES FOR SALE

Castle Properties Ltd.

OPEN HOUSE 1806 SAN LORENZO
See it Sat. or Sun. 1:30-4:30 P.M. Go Feltham Rd. to Longview to San Lorenzo. Excellent Gordon Head home 3 bdrms., master ensuite. Spacious L.R. with R.H. fire place and Bay window eating area in kitchen. Sundeck. Carport. Quiet dead end street. Asking $72,500. LOUISE WILTERMUTH 477-6307, FLO PELLING 384-6024 Off. 386-6164.

GARDEN and GOLF $68,900
Forget spring cleaning at 1294 Camrose Cres.! Go golfing at Cedar Hill instead. Or sit back and enjoy the blossoms in your hand some yard. The 4 BR home is squeaky clean and in better than new condition, including a remodelled kitchen and loads of cup boards in full bsmt. She's a beauty, so call "MIKE SWEENEY IS SERVICE" for a viewing now 595-8780 or386-6164.

BUY IT WITH A FRIEND
Completely renovated 2-bedroom bungalow with full basement and separate garage, living room with fireplace, large bedrooms, new kitchen and bathroom plus 1 bedroom cottage self-contained rented at $175.00 per month, priced to sell at $52,900. FREDDY STARKE 386-6164 or 479-3866.

POST AND BEAM
Lovely post and beam home. 3 bedrooms, living-dining room, fireplace, kitchen with eating area, fully fenced, mature landscaping, including sunken patio, extra parking for boat trailer, etc. Asking $66,500. FREDDY STARKE 479-3866 or LARRY J. QUAGLIOTTI 477-7938.

BEST BUY
3245 SERVICE ST.
ONLY $49,900
2 BRMS. (3RD. IN FULL BASEMENT). CALL RUBY REID AT 386-6164.

SOOKE RD. 5.51 ACRES
with log cabin, creek runs on property. A perfect hideaway, asking $50,000. Call IRENE DALZIEL 385-6164 or 388-6275 pager No. 566.

CHOOSE YOURS
$39,900: 3-bedroom, full basement home, living room with fireplace. MLS.
$45,900: GORGE AREA. 2-bedroom full basement plus usable attic. Exclusive.
$46,900: 25-year-old bungalow, fireplace, spic and span throughout. MLS.
$49,900: Camosun College area. 25 yrs. old, fireplace, full basement. MLS.
For information on these or other similar priced homes call CHRIS GREIG 386-6164 or 478-5953.

MT. TOLMIE COLONIAL
Just newly offered for sale, this 14-year-old medallion home situated in a prestige area boasts over 2,300 square feet of luxuriously finished living space made up of 3 bathrooms, 3 large bedrooms, den with fireplace, and wet bar, huge living room with fireplace and much more. Find out about the many features of this lovely home offered at $125,000 by calling CHRIS GREIG, 386-6164 or 478-5953.

EXECUTIVES ONLY
I have several executive homes available for showing both new and character, tudor and contemporary on the Beach, Sea Views or Uplands seclusion. Prices range from $125,000 (to $250,000). To view by appointment only please all SHANE BEFURT 386-6164 or 385-3664.

PASTORAL PARADISE
Close to Wilkinson Road. Only 4 years old and the price is low. $54,900. Three bedrooms, full basement with a nice view. Lots to say about this spotless dandy. BEN GREIG 386-6164 or 598-3105.

A.E. LEPAGE WESTERN LTD REALTOR
1391 HILLSIDE 386-6331

LAKEFRONT
Waterfront property on quiet lake — no power boats. 3 BDR home, oak floors in LR and DR, full high basement with rec room and drive in garage. MLS. $69,500.

CORDOVA BAY
Large 3 BDR home with sunken LR and dining area above with beamed ceiling. Full slate rock feature wall in LR with FP, 4-pc. bath plus master ensuite. Greenhouse, garden shed, nicely landscaped. Exclusive, $75,900.

SAXE POINT
Charming 2 BDR. bungalow, full basement with drive in garage. Large level lot, nicely landscaped. Close to schools, shopping, transportation and recreational areas. MLS. $53,900.

COUNTRY ESTATE
Great family home in quiet country atmosphere. Over 1400 sq. ft. on each of two floors. 2.35 acres with access from 2 roads. Two FP's, two 4-pce. baths plus 2-pc. master ensuite. MLS. $109,500.
For information on the above call DOUG PAYNE 386-6331 or 658-5833 or TED WEBB 386-6331 or 384-0815.

TWO FAMILIES?
One yr. old strata duplex, both sides for sale. Each has 3 BDR, up, 1½ baths. Close to schools, park and marina. Under $50,000 each side. MLS LINDA PAGE 386-6331 or 384-3002.

BICKERTON COURT
1 BDR suite, high view over Beacon Hill Park and city. Wonderful building for leisure activities. Estate — offers of $43,900. MLS. LINDA PAGE 386-6331 or 384-8002.

HAMPTON PARK
Superbly built and exceptionally well maintained 8 yr. old 2 BDR. full basement home. Located convenient to schools, buses and shopping. Attractive brick FP in LR, hardwood floors, plastered walls, drive-in garage plus 3rd BDR finished down. $53,900. Good value and a pleasure to show. MLS. DENNIS FERRILL 386-6331 or 477-2083.

NORTHRIDGE
3 BDR. split level home on ½-acre. Family rm., built in dishwasher, feature brick FP in LR, aluminum garden shed plus room for workshop in basement. Located close to elementary school and playgrounds. A great family home at the realistic price of $64,900. MLS. DENNIS FERRILL 386-6331 or 477-2083.

DOCKYARD $37,900
This 2 bedroom home close to dockyards, is in an area where the location and the neighbours are worth the asking price. There is a galley kitchen with a large separate dining room, wall-to-wall carpeting and 3 piece Bath. Wiring and Plumbing updated. There's even a 6' basement and new hot water tank. The lot is 50x120 and only steps from the water. A bargain at $37,900.
JIM GILL
477-1841 478-0008
Block Bros. Realty Ltd.

REDUCED TO $51,900
Sidney. Two-year-old three-bedroom no step home, with double garage on quiet cul-de-sac. Several interesting features. Call owner at 656-6280 after 6 p.m. for appointment to view.

SIDNEY — $39,900
Cozy 2-bedroom bungalow, one block from beach, newly decorated, stove, washer, dryer included, immediate possession. Call owner after 6 p.m. 477-4411.

250 HOUSES FOR SALE

National Trust Realtor
3100 SHELBOURNE 595-2121
3960 QUADRA 479-7161

OPEN HOUSES

7922 PATTERSON SAT.-SUN. 2-4 P.M.
Brand new, 3-level split, reduced to $65,734. Some sea views, thermopane throughout, old brick heatilator F.P., dble. C.P., teak kitchen cabinets — 1½ baths.
R. W. RHODES 479-9241
OFF 595-2121

2861 PEATT ROAD SAT.-SUN. 1-3 P.M.
Very clean, 3-bedroom home with large kitchen, living room with fireplace and a very large lot, plus many extras. See you there! $43,500.
LARRY LINEHAM 595-0134
OFF. 595-2121

OPEN HOUSE 3237 RUTLEDGE ST.
Excellent starter, retirement, or buy for rental purposes. Asking $47,500. Open to view Saturday and Sunday 2-4 p.m. Call anytime.
Office 479-7161 MARION FELL
Res. 384-7859
HAROLD HOMER
RES. 388-4771

OPEN HOUSE SAT.-SUN., 2-4 P.M. 1580 HAULTAIN
A gleaming white bungalow with dark brown shutters, two good sized bedrms., cozy brick fireplace in the large living room, golden chandelier hanging in separate dining room, recently remodelled kitchen, bright basement with large joyful rec. room, drive-in garage, patio and fruit trees in yard. On M.L.S. Asking $56,500. Call:
JOT HOME Res. 592-2130
Office 479-7161
HAROLD HOMER Res. 388-4771

OPEN HOUSE 1719 TIFFIN PLACE SAT.-SUN., 2-4 P.M.
2½-year-old house, 4-pce. ensuite, dishwasher, 2 fireplaces, huge sundeck and double carport. Basement can easily be developed into 2-bdrm. suite. Most quiet area, unusual floor plan, reduced to $57,900.00 for quick sale.
KEHAR DHAMRAIT
Office 479-7161 Res. 477-5675

SUNRISE REALTY 595-3341

A GARDEN OF EDEN
Nestled in this ideal setting offering privacy, lovely patio, above ground heated and filtered swimming pool and spacious sundeck for sunbathing. Four bedrooms. Family room. Recreation room. Separate studio. Den of a dozen uses the whole family will enjoy. Bright kitchen with dishwasher, eating area and sliding doors to sundeck. Guest size dining room. Beautiful living room with a stone fireplace that radiates hospitality. Offered at:
$87,500
W. G. MOORE
595-3341 479-3331

$58,900 BRAND NEW GORDON HEAD $2,000 DOWN ONLY 1 LEFT
—1116 sq. ft.
—Quality construction and finishing
—Full basement, designed for future development
—Near schools and recreation
—5-yr. Hudac warranty

OPEN HOUSE Sat.-Sun. 2-5 p.m.
Directions: Go out Shelbourne. Turn right on Kenmore and left onto Majestic. For information call 477-0176 or 477-8646.
TOD-HACKETT Construrtion Ltd.

A.E. LEPAGE WESTERN LTD REALTOR
1391 HILLSIDE 386-6331

OPEN HOUSE SUN. 1:30-4 366 RICHMOND
Fairfield — BDR home, large family kitchen, living room with FP, separate DR, full basement. Tastefully remodelled and carpeted throughout. $55,500. DOUG ROSS 386-6331 or 477-0975

OPEN HOUSE Sun. 1:30-4:30 1385 Vista Heights
DO YOU LIKE ... Comfort, a large lot, a beautiful view of the Olympics, a full basement and a separate garage? This home has all this plus: Living room, 2 bedrooms and large dining area. Spacious roughed-in large kitchen with new lino and cupboards. $45,500. MLS 31237.
JACK or SUSAN BETTS 477-4042
385-2481, 388-6275 Pager 909
Swinerton's Realty World

AHOP DUPLEXES
Eighteen units to choose from, each with a different color scheme and exterior. 3 Bed., F.P., sep. D.R., utility, and yard. $1250 Down, 8% financing as low as $210.00 per mo. Just 3 weeks 'til completion, so please hurry to view.
478-5561 MIKE MYERS 478-6349
Pager — 388-6275 No. 799
BLOCK BROS. REALTY LTD.

WATERMAN and ASSOCIATES
923 Goldstream 478-9581
Realty Ltd.

250 HOUSES FOR SALE

DFH 477-7291

D.F.H. Real Estate Ltd.
1559 McKENZIE AVE.

3487 BETHUNE Open Sun. 1-4

Here's a home you should have on your viewing list! Attractive home that contains living rm. with fireplace, kitchen with newer cabinets, dining area with sliding doors onto sundeck, 2 good bedrms, full bsmt. with extra rm. finished, nice backyard with fruit trees. MLS. Price now $50,500.
LORNE BARR
477-7291 (Bus.) 383-5484 (Res.)
MIKE VAUX
477-7291 384-8075 (Pgr. 694)

NEW LISTING 2 Bedrms.— Full Bsmt. $51,500 MLS

The PROUD owner of this well-maintained home is going into an apartment and offers you a WELL LAID-OUT home on a 60x130 lot conveniently located to buses and schools. LR with FIREPLACE. Lge. bright dining area. Kitchen with S-S sink and UP-DATED counter tops. OAK floors in LR and hall. New GUTTERS and DOWNSPOUTS. See this SPECIAL NEW LISTING with
DONNA FOSS
477-7291 384-8075 (Pgr. 504)

Owner Wants Action

on this lovely 3-bedrm. QUALITY home featuring LR with FIREPLACE, plush W-W, kitchen with built-in range and oven. Lge. LR-DR area, sunny SUNDECK over CARPORT, bsmt. ready for development, WORKSHOP with water and elect. Situated on large lot on TREE-LINED quiet street near shops and Colwood Golf Course. $57,500. MLS. Call NOW to view anytime with
DONNA FOSS
477-7291 384-8075 (Pgr. 504)

SUPERB SIDNEY

One of the MOST BEAUTIFUL homes in Sidney can be yours ... come and see elegance for yourself! Impressive TUDOR features LR with FULL WALL, F-to-C rock fireplace; FORMAL DR.; super kitchen with BUILT-INS; family rm. on main floor; 3 (or more) bdrms — Master with FULL BATH; sewing rm; pool rm. FULL BSMT. with 3-pce. bathrm. DBLE. garage. 105x120 lot! Well to supplement municipal supply. $96,000. MLS.
DONNA FOSS
477-7291 384-8075 (Pgr. 504)

What Can You Get These Days For $45,000?

First, a great location, the BEAUTIFUL GORGE. It's so clean you can move right in and enjoy the benefits of home ownership. Two bedrms, bsmt. with an extra room, fenced yard, close to shopping, bus and schools. Very flexible terms. Try your down payment. More details given by calling
ADELLA DAVIS
477-7291 384-8075 (Pgr. 550)

CORDOVA BAY $79,500

New listing. Super family home offering 5 bedrms. with a full bsmt. Completely landscaped lot with large sundeck. Spacious L-shaped living and dining rm. PLUS large kitchen with EA. Two full bathrms. plus Master En-suite. Good location on quiet street. MLS 31911.
PHIL WARREN
477-7291 (Bus.) 658-5411 (Res.)

Sweeping City Views $49,900 Near Spencer Castle

An immaculate 2-bedrm. full bsmt. family home set high among mature trees and shrubs on a quiet street. This well-kept home features a big LR with FP, separate DR, kitchen with EA, drive-in garage. Spectacular views over the city from your sundeck. Surely one of Victoria's best buys. Drive bys cheerfully give by calling
KARL J. BENN
477-7291 384-8075 (Pgr. 529)

SUPER VALU! 115 HAMPTON Low Down Pmnt!

Will buy you this impressive well-kept 2-bedrm. full bsmt. home for only $48,900. Renovated and decorated throughout by a craftsman. Remodelled bathrm., kitchen, dining and eating areas. Sweeping views of the Sooke Hills. Not another dollar to be spent. Drive by then call
KARL J. BENN
477-7291 384-8075 (Pgr. 529)

GORGE FAMILY HOME $52,900

Spacious, well-kept and clean describe this great family home. 3 Bedrms, 2 bathrms, large kitchen with warm family rm. (fireplace) off, spectacular living rm. of post and beam design and Franklin fireplace plus full bsmt. Good lot with extra parking for your rec. vehicle. This already good home has been updated to bring it to its prime. Call for viewing. MLS.
CLIFF HALAYKO
477-7291 348-8075 (Pgr. 480)

FAMILY HOME 4 YRS.OLD BRENTWOOD

LR, DR, kitchen with EA and dishwasher, 3 bdrms., master enste., 4-pce. vanity, bathrm. down RI, large L-shaped, tudor-styled rec. rm. Over 1600 sq. ft. living space. Large sundeck. Fenced yard with fruit trees. Located in semi-rural area convenient to schools. Asking $64,900. New MLS. Let me show you this fine home. New MLS.
BILL HORAN
477-7291 (Bus.) 477-1287 (Res.)

Century 21
WESTERN HOMES
1037 Cloverdale 386-3494

OPEN HOUSE SUN. APRIL 2 2:00-4:30 p.m.

1068 MARIGOLD off CAREY. Treed fenced lot, 3 bdrm., 1½ baths plus partially finished basement with F.P. Views from deck — MLS 30836. $67,900. TERRY SMOLLETT 386-3494 (24 hrs.)

NEW LISTING $46,500

Large 3-bdrm., full bsm't home in the convenient Quadra, Bay area. Nicely renovated L.R. with fireplace and new w-w; cab. elect. kitchen adjoining family room — dining area and main floor utility room. Lot features front stone fence and sep. garage. Large C.M.H.C. 1st mtg. NEW MLS Phone for your app't TERRY EDEN 386-3494 (24 hrs.)

NEW FAIRFIELD $79,900

Unique expandable home in prime residential area. ½ block from waterfront. Ideally suited to professional couple planning future family. See this new idea. MLS 28823. JACK DAVIS 386-3494 (24 hrs.).

BY OWNER, 2-BEDROOM house, in Fairfield, 3rd in basement, drive-in garage, fireplace large backyard. $45,000. For appointment to view 478-3207 or 478-1690. No agents.

250 HOUSES FOR SALE

National Trust Realtor
3108 SHELBOURNE 595-2121
3960 QUADRA 479-7168

JUBILEE HOSPITAL

Corner lot directly across from hospital. 2 bedrooms, large living, dining room. City indicates possible redevelopment. $39,900. Call:
LARRY LINEHAM 595-0134
OFF. 595-2121

NORTH QUADRA HIGH AND SUNNY

A dandy 3 bedroom home in this great location. Kitchen with eating area is 11.8 x 17.6 with separate laundry off, fireplaced living room, separate garage with small workshop. Nicely landscaped property 77x110. Full price just $53,000 MLS.
GRAY LAITE 656-5267
SID HASLAM 477-1994
OFF. 595-2121

MT. TOLMIE $75,000

Views to Race Rocks beyond. 3-bedroom, custom-built home (or 2 plus den), 2 baths, drive-in garage. Sundeck off spacious living room. Carefully planned for executive living. Separate lot to the west can be purchased separately for $40,000. Exclusive.
GRAY LAITE, 656-5267
SID HASLAM, 477-1994
OFF., 595-2121

ROCKLAND AREA

A new exclusive listing. Outside, a shake roof over a stucco exterior with window awnings and a double carport. Inside, a beautiful L.R. with F.P., separate D.R., 4 bedrooms (or 3 plus den), kitchen with built-in oven, range, dishwasher and garburator, 4-pce. and 2-pce. baths. Well laid out, the full basement, another bdrm., a 3-pce. bath, rec. room with F.P., workshop and more. From the 10,000 (approx.) sq. ft. grounds to the top of the chimney, this home is immaculate. At $89,900, shouldn't you see it? Call:
ROB ANGUS, 652-2576
PAGER 221, 388-5464
OFF., 595-2121

GORDON HEAD

Built in 1972 by excellent contractor, located on quiet cul-de-sac among fine homes, here's a 3-bedroom, fully finished two-level home, 3 bathrooms, 2 fireplaces, large entry, drive-in garage. Situated on 70x122 landscaped property. Try offers on $76,900.
SID HASLAM, 477-1994
GRAY LAITE, 656-5267
OFF., 595-2121

FAIRFIELD

Stucco bungalow within easy walking distance to waterfront. Modernized kitchen and bathroom, 2 bedrooms, basement with possible development. Priced at $52,900. MLS
GRAY LAITE, 656-5267
SID HASLAM, 477-1994
OFF., 595-2121

SWEET GENEVIEVE

Drive by 743 Genevieve and you'll really have something to sing about. 3 bedrooms, full basement with drive-in garage. Fully fenced 64.6x150 lot backs onto playground. Make an offer on $64,750. Call:
ROB ANGUS 652-2576 PGER 388-5464 No. 221
R. W. RHODES 479-9241 PGER 388-5464 No. 728
OFF. 595-2121

SWIM ANYONE?

Gorge area, 3-bedroom bungalow with a lot to offer. Downstairs, a 1-bedroom suite for the inlaws. Behind, a 16'x32' pool with deck and sundeck. Recent roof. Very nice home for the family at $63,500. Call:
ROB ANGUS 652-2576 PGER 388-5464 No. 221
R. W. RHODES 479-9241 PGER 388-5464 No. 728
OFF. 595-2121

BRENTWOOD $62,850

Solid 3-year, family home on a 1200 lot. 3 bedrooms; master ensuite, floor-to-ceiling slate F.P., full basement, sundeck, carport. A really good home for the sport fisherman. Call:
ROB ANGUS 652-2576 PGER 388-5464 No. 221
OFF. 595-2121

$59,900

Located on a large 80x150' lot with pleasant valley views, this 5-year-old home has spacious living and dining room, 3 bdrms, master with 3-pce. ensuite, covered sundeck and full, high basement. Close to schools. New MLS.
JUNE HOUGHTON 477-6185
OFF. 595-2121

Charman Pacific Realty Ltd.
608 Broughton Street

2 GORDON HEAD PRESTIGE HOMES

No. 1. With mountain blews, this beautiful home, only 2 yrs. young, has 1250 sq. ft. on main floor and features 3 bathrooms, 3 bedrooms (one ensuite), finished rec. room (13.7x17) with fireplace and plumbed and set up for in-law suite. The main floor, so different, has a world of appeal, accentuated with luxurious W-W throughout. Below replacement price of $75,900. MLS.

No. 2. A most attractivbe Gordon Head bauty with 1260 sq. ft on main and 1090 sq. ft. on lower level. 18.6x13 liv. room 13x9.6 dining room, 5 bedrooms (1 down), 3 bathrms. Rumpus room with fireplace and many more appealing features. Beautifully landscaped. Priced to sell at just $71,000. MLS.

572 WARREN PLC. DRIVE BY AND PHONE

To see this immaculate and attractive home, just 2 yrs. young, featuring 4 spacious bedrooms. Lge. living room (floor to ceiling fireplace), sep. dining rm. Lovely rumpus room with fireplace, 20x14 sundeck — many more features with asking price just $66,800. MLS.

CHARACTER AND CHARM PLUS REVENUE

These are features of this older home, situated on quiet cul-de-sac off Esquimalt Road. With luxurious W-W throughout, this home has formal size dining room and living room with natural wood panelling and beamed ceilings. 13x18 kitchen, 3 bedrooms. Spacious 4-pc. vanity bath. Over 1300 sq. ft. Full high basement contains suite, rented as is at $100 p.m. which could be doubled. Lot size 52x137. Taxes $260 net, all new wiring. Definitely priced to sell, asking $53,500. MLS.
For above listings call
L. MARSHALL
Bus. 385-9765 Res. 479-3234

AHOP

OPEN HOUSE 10-4
$1250 DOWN
LOW PAYMENTS
One mile past Colwood Corners, turn right at mountview and follow the signs to Almartin Place. New unique design, 3 bedrooms, 2 bathrooms, fenced yard, stone fireplace and large workshop. $45,000. 384-8075, pager 913.

BEST DEAL IN TOWN
Builder, own home with 5 bedrooms, 4 full baths, 2 fireplaces, 2 floors completed. Close to shops, Colwood Golf Course, many extras, asking $89,000. 478-5330.

250 HOUSES FOR SALE

MANN
T. L. MANN & ASSOCIATES LTD.

COBBLE HILL 1800 sq. ft. Rancher

Deluxe 1-yr.-old rancher on beautiful ¾-acre cedar-treed lot, 3 bedrooms, 1½ baths, sunken L.R. and family area separated by feature brick F.P. opening to both rooms. Quality flooring, shake roof, cedar siding. $64,900. MLS.
GERRY MARTIN
598-5144 477-7050

Retirement Rancher $54,900

Immaculate 2-bedroom, L.R. with F.P. and separate dining room home. Delightful fenced yard with fruit trees, separate garage and workshop. Nothing to do but move in and enjoy. Call now.
GERRY MARTIN
598-5144 477-7050

DRIVE BY: 2014 Fernwood

$29,900
Old, rikety, fixable
3 bedrms., liv and dining rms.
KEN MANN
598-5144 or 477-6773

DRIVE BY: 5681 Old W Saanich

$99,500
2 Acres, 4-5 bedrms.
Family room, privacy.
KEN MANN
598-5144 or 477-6773

DRIVE BY: 1440 Taunton

$48,500
JUBILEE AREA. No steps, 2 bdrms., beautiful shape, workshop, gardens
KEN MANN
598-5144 or 477-6773

DRIVE BY: 997 Leeds Place

$66,000
LAKEHILL AREA
1½-yr.-old home, 3 bedrms., Family rm with FP, fenced backyard. Close to everything.
KEN MANN
598-5144 or 477-6773

DRIVE BY: 1289 Glyn Road

$48,500
WILKINSON ROAD AREA
3 bathrms, FP, Big Kitchen Sundeck, fenced yard. Quiet.
KEN MANN
598-5144 or 477-6773

DRIVE BY: 4200 Gordon Head Road

$139,000
3,600 sq. ft. 2/3 acre lot.
5 bedrms, Family room,
EXECUTIVE HOME.
KEN MANN
598-5144 or 477-6773

DRIVE BY: 10031-3rd St.

SIDNEY
$93,500
Waterfront Cottage
50x300' lot. 1-2 bedrms, den, liv. and dining rms. Close to town.
KEN MANN
598-5144 or 477-6773

DRIVE BY: Damelart Rd (off Hagen)

BRENTWOOD
$97,000
Under construction, 1½ storey home, sunken L.R. Family rm., den, 3 bedrms., Open to Offers
KEN MANN
598-5144 or 477-6773

Spring Has Sprung in Lakehill

And so have the flowers on this beautifully landscaped 80x120' lot. Lots of room in this 1,543 sq. ft. no-step home. 3 bedrooms, large L. room great for entertaining, handy laundry area and nice outlook from kitchen. New listing. Asking $56,500. MLS. Call now!
JOANNE YELLOWLEES
598-5144 383-7263

TOWN AND COUNTRY REALTY

UNIVERSITY

Immaculate 15-year-old split-level, 3-BR home. Private BBQ, patio, sep. garage. Mature trees on beautifully landscaped lot located on quiet crescent road. UVIC area Asking $68,900. John Gifton, 382-7276.

HAGEL ROAD

EXECUTIVE 4-BEDROOM QUALITY HOME, RUMPUS ROOM WITH FIREPLACE, GAMES ROOM OR 5TH BEDROOM AND A SEPARATE SUITE IDEAL FOR IN-LAWS. THIS COLWOOD HOME IS ONE OF THE BETTER BUYS IN VICTORIA TODAY. CALL AND LET US SHOW YOU. A. KLENMAN. 382-7276 RES. 592-9771.

TORQUAY ROAD

ARCHITECT DESIGNED HIGH LOCATION GOOD SIZED LOT 100x179 NEAR SCHOOLS AND RECREATION CENTRE, 5 BEDROOMS, MODERN KITCHEN AND LOTS OF EXTRA FEATURES. CALL A. KLENMAN TO VIEW. $79,000. PH. 383-7276. RES. 593-9771.

HANDYMAN SPECIAL, ONE BR. LR, KITCHEN AND 4-PCE BATH PLUS SEP GARAGE. TRY 5 PER CENT DOWN. OWNER WILL CARRY BALANCE. TO VIEW CALL: COLIN CRAVEN 382-7276 RES. 386-0627. ML 31481.

108 VIEW ROYAL AVENUE

THIS LARGE VIEW ROYAL PROPERTY IS ONE IN A MILLION. 1.25 ACRES SPECTACULAR VIEW PROPERTY AND OLDER INTERESTING HOME WHICH WOULD LEND ITSELF TO MANY EXCITING IDEAS. PLEASE CALL FOR DETAILS. ALLAN KLENMAN 382-7276. RES. 592-9771.

$44,900 4 BEDROOMS $2,000 DOWN

Drive by 3320 Cook St., ½ way between Quadra and Maplewood. See this attractive Tudor bungalow. Its bigger than it looks — 2 bedrms down, 2 bedrooms up, F.P., new carpet. JIM RANSON, Westgate Rlty. 388-9941 or 479-5910.

ARBUTUS $78,000

1440 sq. ft. 2 bdrm. expandable to 2300 sq. ft. Open house all week at 2653 Arbutus Guydum Constructio Ltd. 592-4028 after 6 p.m.

BY OWNER, SWARTZ BAY, ¾ of an acre; 4-bedroom, basement home, two fireplaces, 1½ baths, family room, double carport. Large landscaped frontage. $69,900. 2030 Landsend Road, 656-4290.

PRIVATE SALE; REDUCED TO $48,000. Firm, 1250 sq. ft. 3 bedroom bungalow, off Happy Valley Rd., drapes, washer, dryer, included. 500 sq. ft. garage suited to mechanic, 474-2954.

NEW 1400 SQ. FT. 3 BEDROOM home, in Fairfield area, Asking $74,900. Phone L. Wergeland Construction, 478-1144.

NANAIMO, MOVING UP? BY builder new 3-bedroom house, full basement, fireplace, perfect for couple or small family. Fruit trees, $44,500. 754-4367.

BY OWNER
Three-bedroom, custom-built bungalow, 7 years old, 1600 sq. ft. of floor space. Jubilee area. $61,500. 595-6228.

250 HOUSES FOR SALE

Century 21
MAYFAIR REALTY
Mayfair Centre
386-2955

NOW OPEN 6 DAYS

For I.C.B.C., Real Estate and Insurance
WED., THURS., FRI. TO 9 P.M.
AND ALL DAY SAT.
WE'RE HERE FOR YOU!

ENGLISH COTTAGE

This beautiful two storey home is a must to view. Two spacious bedrooms and bath up. Main floor consists of living room, dining room, den, two piece bath, large kitchen and laundry room. Only $61,500. LEIGHTON NOBLE 386-2955 or 721-3047, 388-6275, pager 789.

HAMPTON PARK

Freshly painted white with green trim. 3 bedrooms, 1 down. Bungalow with fenced yard. Only $51,500. LEIGHTON NOBLE 386-2955 or 721-3047, 388-6275. Pger 789.

HIGH QUADRA

Present any reasonable offer to $49,900 on this modern stucco 3 BR (one down) bungalow on a quiet street, 70x200 lot, full bsmt, and immaculate. Must be sold. LEIGHTON NOBLE 386-2955 or 721-3047, 388-6275 Pager 789.

253 COUNTRY HOMES and PROPERTIES

malahat realty ltd.
P.O. Box 4J
Mill Bay, B.C.
743-5525

"COUNTRY ESTATE" 3-Res.

A beautiful, productive, 19 acres, high on a hill with commanding views of lush valleys and blue mountains. A large stately Tudor style HOME with exceptional living comforts inside and out! (Including the swimming pools, sauna, change rooms, etc.) Good barns, outbuildings, etc. Fenced and cross fenced. BONUS is the TWO more near-new residences nestled elsewhere on the property. Give us a bit of notice to arrange our viewing of this prestigious listing.

'COUNTRY ACRES' 2-Res.

Another rare gem on the market! A lovely, large, very comfortable FAMILY HOME; neat as a pin and extremely functional as well as attractive in design. There is 7½ acres of manicured mini-farm. Good out-buildings, fenced and cross-fenced. Gradual slope of land provides excellent drainage and a year-round creek ambles through the property! BONUS ... is the new LOG-HOME nestled elsewhere on property. Vendor must move due to health. Looking for sound offers on his asking price of $135,000 ... Good Value!

COUNTRY BLISS

1—Employment transfer has left this conventional 3-bedrm. full bsmt. home on completely fenced ½-acre lot open for immediate occupancy. Excellent for children and-or-pets! Ocean beach an easy walk away. School bus at driveway. Store approx. ½ mile and still country quiteness. Vendor will look seriously at a good LEASE — OPTION. Excellent buy at $49,500 asking price!

2— "PA's Gone North!" ... and of course Mom and the Kids too! Therefore this HOME is also vacant for immediate possession. It is large, 1-floor Spanish design, set well back from the road. Features sunken living room, focal fireplace; very large enclosed garage, insulated and easily converted to other uses. Carport as well. Looking for offers!

3—Sea view and Garden ... An excellent retirement recipe! Work amongst the many roses; tend to your pet plants in the greenhouse AND then enjoy your relaxing cup o' tea on the "Commanding Sea View" Patio! The HOME is a warm, comfortable, 2-bedrm. residence with "extra" living accommodation complete with full bath and separate entrance below. (Also with sea view). GREAT for the Prairie guests. Looking for offers on the reasonable asking price of $54,000.

5-Acre Mini Farm

Good cleared and fenced property with 3-bdrm. one-level home. In a good area near Cherry Point. Ample water, fruit trees and garden area established. $69,900.

Duplex— Shawnigan Lake

Too good to miss! Solid older bldg., with two legal suites having separate metres and oil furnaces. Approx. 1 acre with some lake frontage and good views of lake. One unit has fireplace and 3 bedrms — other unit 2 bdrms, both presently rented. Good situation for family to live in one side and rent the other to help with mtge. payments. Small waterfront lot adjoining is also available. Asking price on duplex only is $57,000.

Handyman's Special

Older one-level, 2-bdrm. home on 1 acre in Duncan on municipal water. Possibly of subdividing into two ½-acre lots, subject to perc. and mun. approval. Home presently rented. Asking only $36,000.

Mill Bay Rd.

Very Lg. Bldg. ... presently zoned non-conforming. Great potential for HOME OCCUPATION — Ample storage facilities with lg. doors and high ceilings. BONUS ... 2 apartments within Bldg. with excellent SEAVIEWS and a 12' access to a nice ocean beach. An Opportunity Steal at $45,000.00.

Country Lovers

48 Acres of private seclusion with miles of views. A Nature Lovers dream. Asking less than $1,000.00. an Ac.

We have a variety of Building Lots; both SEAVIEW and Country. Also lots in the Shawnigan Lake area. All lots ranging from $12,000. to $23,500.
Local FARMS and ACREAGES of all sizes.
Local BUSINESS Opportunities available.

For enquiries to ALL REAL ESTATE in the area. Contact: Tom Burdge, 743-9398; Lisa Madigan, 748-3937, Pat Dougan, 748-4566.
MALAHAT REALTY LTD.
743-5525

COUNTRY LIFE 14.6 ACRES $149,500

4 bedrooms, 3 bathrooms, 2 fireplaces. Present owners are forced to sell this lovely 15 month old 2 level bungalow, TUDOR MOTIF. Lovely pastoral views beyond the observatory, about 20 minutes from Victoria. Approx. 1300 sq. ft. on main featuring large living-room with most attractive fireplace. Formal dining room is 12'9"x12'. Spacious master bedroom has 2-pce ensuite. Lower level has nice rec room with 2nd fireplace, finished 4th bedroom or den, 2 more roughed-in. Could be in-law suite. ML30551. 2 outbuildings. Good grazing land. Good holding property, may be your opportunity.
CLIFF ANDERSON, 477-3994
PEMBERTON, HOLMES LTD.
1000 Government St. 384-8124

CLOSE IN

2¼ acres with lots and lots of seclusion. Large L.R., Dining room, easy care kitchen with good eating area, T.V. room with fireplace, large sundeck and double carport, excellent workshop and lots of parking, very very quiet and well off the road. New Listing at $82,900. See it quickly with BEN GREIG 386-6164 or 598-3105. Castle Properties Ltd.

No Waist Seam!

Printed Pattern

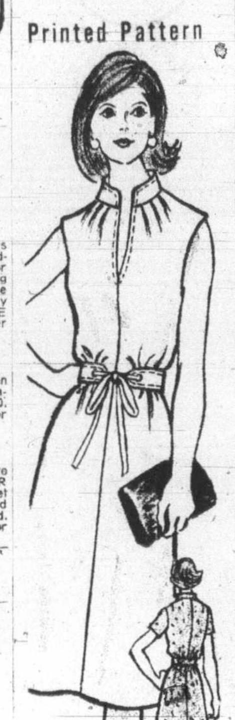

9139
8-20
by Marian Martin

Flowy, supple, soft—definitely the dress you'll want to be in come summer! It's QUICK, EASY, too—no waist seam! Note dramatic neckline, smart cinch. Send!

Printed Pattern 9139: Misses Sizes 8, 10, 12, 14, 16, 18, 20. Size 12 (bust 34) takes 1 7/8 yards 60-inch fabric.

$1.50 for each pattern—cash, cheque or money order. Add 25¢ for each pattern for first-class mail and handling. Send to: Daily Colonist Pattern Dept., 109 Crockford Blvd., Scarborough, Ontario, M1R 5B4. Print plainly pattern number, your name, address.

LOOK RICH, YOUNG, SMART on a budget! Sew new soft dresses, tops, skirts, pants —all in NEW SPRING-SUMMER PATTERN CATALOG. Free pattern coupon. Send 75¢

107-Instant Sewing Book..$1.00
106-Instant Fashion Book.$1.00
105-Instant Crochet Book.$1.00
126-Thrifty Flower Book...$1.50

Smart Jacket

819
by Laura Wheeler

It's light as a breeze yet cozy as a hug of sunshine!

Wrap into this beginner-easy sleeveless jacket— all single, double crochet. Combine 3 colors of knitting worsted. Pattern 819: Misses' Sizes 8-18; 38-40 included.

$1.50 for each pattern—cash, cheque or money order. Add 25¢ for each pattern for first-class mail and handling. Send to: Daily Colonist Pattern Dept., 109 Crockford Blvd., Scarborough, Ontario, M1R 5B4. Print plainly pattern number, your name, address.

SUPER VALUE—1978 NEEDLECRAFT catalog— 225 designs to choose from, 3 free inside. All crafts, Knit, Crochet......75¢

Easy Gifts 'n' Ornaments..$1.50
Pillow Show-Offs..........$1.50
Stuff 'n' Puff Quilts......$1.25
Stitch 'n' Patch Quilts....$1.25
Crochet with Squares......$1.00
Crochet a Wardrobe........$1.00
Nifty Fifty Quilts.........$1.00
Ripple Crochet.............$1.00
Sew & Knit Book...........$1.25
Needlepoint Book..........$1.00
Flower Crochet Book.......$1.00
Hairpin Crochet Book......$1.00
Instant Crochet Book......$1.00
Instant Macrame Book......$1.00
Instant Money Book........$1.00
Complete Gift Book........$1.00
Complete Afghans #14....$1.00
12 Prize Afghans #12........75¢
Book of 16 Quilts #1.........75¢
Museum Quilt Book #2......75¢
15 Quilts for Today #3......75¢
Book of 16 Jiffy Rugs........75¢

253 COUNTRY HOMES and PROPERTIES

SINCE 1887
Pemberton, Holmes Ltd.
1000 Gov't. St. 384-8124

WILD WATER WONDER $69,900

Don't settle for the ordinary! R.R. 1 Gillespie Rd. in E. Sooke offers a bright and clean 3 BR home set on 1½ dynamite acres. Yep, this is it. Waterfall, stream, built-in kitchen, full bsmt., and lots of room to stretch out in. Call "MIKE SWEENEY IS SERVICE" for more info on this exciting property. 595-8780 or 386-6164. Castle Properties Ltd.

MILL BAY TWO HOMES

A fantastic hobby farm. 14.65 acres, high, cleared, rolling hay meadow, modern 4-bedroom home plus a modern 1-bedroom cottage fully self-contained, large 8-stall barn plus riding ring. Asking $159,000. MLS 28771. JACK DAVIS 386-3494 (24 hrs.).

ELK LAKE .65 ha (1.65 ac.)

Fantastic mini farm. Luxury 3 bdrm., 1½ bath, full bsmt. home, plus matching 3-horse stable. Within 8-mile circle and close to good riding trails. Asking $105,000. Owner transferred. Call now for details. MLS 29784. JACK DAVIS 386-3495 (24 hrs.).

CENTURY 21 Western Homes
1037 Cloverdale Ave.
386-3494 (24 hrs.).

Five hobby farms, all good land, each good home and sound buildings. From 3¾ acres to 15 acres from $96,500 to $195,000. From 2 bedrooms to 4. Mostly METCHOSIN but one in Saanich. All lovely settings, 3 with riding rings, one is a boarding stable. All thoroughly recommended.
DESMOND HOLMES
384-8124 478-1227

HOBBY FARM

Down a country road, yet still close to Metchosin. 10 Acres with 3-Bdrm, split-level home, 3-stall barn and hayloft, workshop, chicken coop, riding ring, 2 fenced pastures. New on the market at $118,500.
478-5561 Norma Saunders 478-9182
478-5561 BILL LEWIS 478-5818
BLOCK BROS. REALTY LTD.

2 ACRE HOBBY FARMS

1310 Clayton — 2 bedroom home on high basement — you can sell off rear lot if required — $68,000.
100 Durance Rd. near Wallace — 2 bedroom no step home — double garage — greenhouse $71,000.
652-2594 Ron Kerfoot 477-1841
658-5794 Bill Remple 477-1841
Block Bros. Realty Ltd.

FISHING PARADISE

6 miles north of COURTENAY in heart of Vancouver Island's hunting and fishing paradise. Small down payment vendor will carry balance at 9%. Lot 90x250 sloping lot overlooking STRAITS OF GEORGIA.
477-1841 Pat Forbes 477-0580
Block Bros. Realty Ltd.

THE BEST FOR LESS

$51,900.00! Modern as new, 3-bedroom home. Views beyond description. Spacious living room, dining room, kitchen, view deck. Large lot. Near Mill Bay. Yes, only $51,900.00. To view dial Cliff Stretch 479-1667 or 477-0983.
J. H. Whittome & Co. Ltd.
Royal Oak Branch

MODERN NEW

Six-bedroom home. Backed by stately fir trees. Overlooking delightful Shawnigan Lake. Treat your family to the luxury, tranquility and comfort of this fine near new home. Selling at $71,900.00. For viewing please dial Cliff Stretch. 479-1667, or 477-0983.
J. H. Whittome & Co. Ltd.
Royal Oak Branch

RANCHER

2.3 acres. $63,500. New listing. Nice 3-bedroom home with big living room with heatilator FP, big country kitchen, separate garage-workshop, 2 barns on property with corral. Exclusive with OLE KNUDSEN, 479-2764 or 384-8001. Royal Trust.

5 Acres, New Home

4½ mi. from city centre, 1325 sq. ft., 3-bedroom, 1½ bath, full basement, double carport, $105,000. Call owner at 479-2577 or 478-3226. Open House Saturday and Sunday 1-4. 385 Ivor Road.

Hillside Home

Family sized panabode. Custom designed with many features. A beautiful home in 4 acres. Natural woodland, providing peace and seclusion. Extensive seaviews. 6 mile city centre. $155,000. 658-5363.

SAANICH PENINSULA PROPERTIES LTD.
For Real Estate Requirements
2354 Beacon Ave., Sidney, 656-4000

GORDON HULME LTD.
SIDNEY-SAANICH PENINSULA
656-1154 2444 Beacon Ave.

256 WATERFRONT PROPERTIES

2 LOTS ARDMORE

One lot has older rustic 2 bedroom bungalow with complete suite on lower level. 2 baths, 2 wood burning fireplaces, mature garden, privacy, SECOND LOT, vacant, mature trees in grand variety, and facing west! One of a kind and both offered at only $155,000. Just listed. Call L.E. KIRK 386-2955 or 388-6275 Pager 2810.

MAGNIFICENT SWARTZ BAY

You can watch the ferries come and go from this spectacular location on .202 ha. specially designed residence. Features 3 bedrooms and den, 3 full baths, grand wrap around sundecks to take full advantage of sun, sea and unparallelled views of Haro Strait and beyond. So many extras and only $165,000. L.E. KIRK 386-2955 or 388-6275 pager 2810. CENTURY 21 Mayfair Realty.

WATERFRONT WEST COAST EDITION

Located in Southwest Oak Bay, this is a new home of truly superior quality and taste. 2 levels combine 4 bdrms plus den, games room, rec room and truly superb living and entertaining areas. Designed to take "full" advantage of waterfront living on a minimum care lot. Definitely unique and truly superlative, this home "MUST and WILL" only be viewed from the inside — Offered at $195,000.
386-2111 NEIL RAWNSLEY 595-1507
Pager 214
MONTREAL TRUST COMPANY

BROWN BROS. on BLANSHARD
"People Helping People"

SHAWNIGAN LAKE

An almost year-round wild flower sanctuary of 1.52 acres, with 314 ft. of lake frontage. Superbly constructed 3-bedrm modified A-frame of over 2,000 sq. ft. Magnificent fireplace features Dutch Oven and built-in barbecue. Many extras. Drastic reduction to $130,000. MLS 31516. Call:
GEORGE BURRELL 592-7979
or 385-8771 (anytime)

BEAUTIFUL WATERFRONT
Wall beach, Nanoose, 2 bedrooms, open-plan kitchen, living room with fireplace. Garage and guest room. This exclusive property listed at $83,000. To view call Marion Podritske at Nanaimo Realty Co. Ltd., Box 518, Nanaimo, B.C. at 754-2311 or 758-7921.

256 WATERFRONT PROPERTIES

160' WATERFRONT

On Saanich Peninsula. Fine Sand and Clear Water. 1 Acre of Treed Land. A Secluded, Comfortable 2-Bedroom home with all Energy Saving Features and a Magnificent View Over the Best Fishing Waters. MLS. Asking $129,500. Call Now To View.
K. DROST
656-4000 656-2427
Saanich Peninsula Properties Ltd.
Sidney

SEA FRONTAGE ESTATES

No. 1 — MAPLE BAY — 3500 sq. ft. A-frame plus guest cottage over 3 acres. Private all year dock. Over 550 ft. low bank frontage. $245,000. MLS. Brochure available.
No. 2 — THETIS ISLAND — 2100 sq. ft. Residence, separate garage, 2.94 acres of natural park with over 400 ft. frontage.

SOUTH SANSUM NARROWS

No. 1 — Over 20 acres and 900 ft. frontage. Permanent dock. All year creek. Plus old residence. (Ideal for summer use). Superb parcel. All in natural state. $100,000.
No. 2 — 5.06 acres with 249 ft. frontage, plus drilled well. $37,000. MLS.

ATURNINA SATURNA

Excellent lower gulf island of 10 acres. Part of Flat Top Group with close proximity to Silva Bay on Gabriola. $140,000.
All the above properties are water access only. Contact Bert or Michael Evans, H. W. Dickie Ltd., 70 Gov't St. Duncan, B.C. V9L 1A1. 746-5171.

SIDNEY WATERFRONT OPEN HOUSE SATURDAY APRIL 1st 1-4 P.M. 10295 RESTHAVEN DR.

Superb Roberts Bay waterfront with sweeping views, easy access to beach, 4 bedrooms, modern kitchen, presented by
SIDNEY REALTY LTD.
656-3928
Home 656-6151

WATERFRONT RETIREMENT

This outstanding retirement home was professionally designed and built by craftsman to take full advantage of the superb waterfront location and the spectacular views from most rooms. Two bedrooms, 2 bathrooms, sunken living room with marble fireplace, a large separate dining room and a large den with a fireplace. Inside the 7½ mile circle this easy care property has a "in the country" atmosphere and a good degree of seclusion and privacy. Asking $139,000. "THE McGREGORS" 384-8001 (Res.) 477-3675 Royal Trust.

SOUTH OAK BAY TWO TO CHOOSE FROM:

1. Better than new. Executive type home, sunken living room, four bedrooms, 3 bathrooms, large rec room, two fireplaces, den and lots of extras.
2. Brand new three bedrooms, 3 bathrooms, two fireplaces, two sundecks, living room, dining room and den, spiral stairway. $125,000.
Both these homes have fabulous sea and mountain views and close to all conveniences. To view phone:
WALLY MILLIGAN
384-8001 or Res. 477-5144
Royal Trust

200 FEET WATERFRONT 1.75 ACRES SOOKE BASIN

Approximately 4,000 sq. ft. of CUSTOM-PLANNED HOME. Ideal for family, large recreation area and 40x20 (southern exposure) Swimming Pool. 400 amp service. Lots of room for hobbies, caretakers cottage, privacy — all for $198,500. Clear title, please call Roma Molyard, 386-3585, 384-4827, Victoria Realty Ltd.

WATERVIEW 1 ACRE LOT CANOE COVE

An excellent building lot providing exceptional water views in all directions. A high sunny location close to Swartz Bay and marinas. Drilled well on property with 10 GPM flow. Financing available to good covenant. Offers considered on asking price of $55,000. MLS 29263.
BILL HORAN
477-7291 Bus. 477-1287 Res.
D. F. H. REAL ESTATE LTD.

SHAWNIGAN LAKE

Good size 3-bedrm (2 down) cabin with large living room (30x12) with heatilator fireplace, oil furnace, plus electric baseboard heat, 5-pce bath, family kitchen, utility, large covered front porch. PLUS 88 feet of good waterfront on west side of the lake. Asking $63,900 (MLS) Jack Lidstone, 386-3585. Victoria Realty Ltd.

CADBORO BAY SAILORS PARADISE

Very spacious home on over 100 feet of sandy, sandy beach in a quiet 10 mile point location. Very spacious almost 3400 sq. ft. in total (2236 on main floor) 4 bedrooms, 3 baths. Executive quality throughout. MLS. $195,000.
GRAY LAITE 656-5267 SID HASLAM 477-1994
National Trust 595-2121

OCEAN VIEWS

Approx. 215 ft. of waterfront on Portage Inlet. 1¾ Acres, well landscaped AND suitable for horses. 3 Bed. rancher with cedar exterior plus attached garage and workshop. Hold for future subdivision or ideal for executive church group etc. Asking $119,500 MLS.
478-5561 MIKE MYERS 478-6349
Pager 388-6275 No. 799
BLOCK BROS. REALTY LTD.

OPEN HOUSE PAT BAY

10231 WEST SAANICH RD.
SUN. 1:30-4:00
Cozy cottage with possibilities. For sea and sun lovers. Art Mauger 656-6509, Gordon Hulme 656-1154.

256 WATERFRONT PROPERTIES

Ardmore Waterfront $149,500

This secluded waterfront home is one of the most exciting family homes to come on the market in a long time. Loads of room (2840 sq. ft. approx) on 2 full floors, 5 bedrooms, extyra large living room, dining and family room. Covered parking for 3 cars, boathouse, 100 ft. waterfrontage and some of the best water and mountain views in the whole area. For private showing call:
DOUG MENZIES
388-6454 479-6256
REALSPAN PROPERTIES LTD.

UPLANDS WATERFRONT

A delightful residence for the family who enjoys a beautiful view, a lovely area, a heated pool and a spacious home with large living and dining room, ideal for entertaining, a great kitchen with built-in appliances and eating area with delightful views. A walnut panelled den, 4 Br, and 2 full bathrooms as well as a 5th BR, and bath down; a rec. room with bar area, a games room and an office.
All this on almost ¾-acre of waterfront, overlooking Cadboro Bay and the Yacht Club. For information for viewing call: TOVE BARLOW 386-7521 or Res.: 477-9859.
BOORMAN INVESTMENT CO. LTD.
612 Fort Street

SHUSWAP LAKE

3 adjoining properties in park like setting. A: Small home on 6½ acres, 155' beach. B: Beautiful 2-storey home with separate entrances on ½ acre lot, 76' beach. C: Landscaped view lot. Ideal joint venture for 3 families now, or can subdivide the 6½ acres into 10 more lots. No zoning. Private, 477-0240 or 955-2412.

100' PRIME WATERFRONT 8213 Lochside Dr.

—Over ½ acre
—3 bdrms.
—full bsmt.
—2 fireplaces
—oak floors
—steps and easy access to beach
—Only $93,500
656-3924 LARRY PRUDEN 477-7497
MONTREAL TRUST—SIDNEY

SHAWNIGAN LK. Waterfront Summer

Cabin consists of living, kitchen, bedroom and sun room. Needs some fixing up. Open to offers. Full price $55,000. Call HAROLD WARE, Castle Properties Ltd. Off. 386-6164. Res. 385-1580.

PRIME SHAWNIGAN LAKE
125' WATERFRONT BY OWNER
East side, Southern exposure
Gentle slope, pine trees
Nice beach, good wharf
2 Bdrms., post and beam cottage
Antique brick FP, elec. heat
$72,000
743-2082 746-7062

MARINA POSSIBLITY

Beautiful seafront acreage on a sheltered bay. Level ground. Big trees. No rock. Lovely view. Low bank. Sloping beach. Warm summer swimming. Deep water moorage. Owner. P.O. Box 362, Nanaimo, B.C.

115' SEAFRONT 3 BR. $104,500

By owner. Over 1 acre on Satellite Channel with good beach and moorage, 1,200 sq. ft. log construction house, 2 bathrooms. 656-6036.

COWICHAN LAKE RIVERFRONT
5.50 acres with 300 ft. of riverfront. Safe swimming and great fishing. Parklike on bank. Rough road access. $34,500. 748-8556.

258 CONDOMINIUMS

NOT A SQUARE BOX!

Angular walls add to the airy, spacious feeling in this designer-decorator delight! From the eastern LR, bedrm, and balcony, one is treated to an unobstructed view of exciting tennis matches. Super closet and storage area, laundry facilities conveniently located on same floor. Large BALCONY for sunny furnishings incl stove and fridge. UNDERGROUND parking. $33,500. MLS. See this SPECIAL home with
DONNA FOSS
477-7291 384-8075 (Pgr. 504)

FACES SOUTH TOP FLOOR NOT OVERLOOKED 1200 SQ. FT. 2 BDRMS. 1½ BATHRMS. ONLY $42,500

Owners have had a child and therefore have decided to sell their special condo. The LR & DR, oriented to the south, overlook landscaped gardens and mature trees. The king-size Master (with en-suite) will dble. as a study when bedrm. No. 2 is in use. This ste. offers 3 appliances and that sought-after DR window. Billiards, bridge, swirlpool, workshop, etc. etc! MLS. Call now!
DONNA FOSS
477-7291 384-8075 (Pgr. 504)

NEW LISTING BDRM. PLUS DEN $34,500. MLS

Superbly laid-out condo featuring ELEGANT LR-DR area with sliding doors to BALCONY. Kitchen with THREE appliances. DEN or FORMAL DR. Lge bedrm. w-w throughout. Excellent storage. Popular hot-water heating. On bus line — but QUIET! Workshop, swirlpool-sauna, pool table. Be the FIRST TO SEE this specal NEW LISTING with
DONNA FOSS
477-7291 384-8075 (Pgr. 504)

REDUCED! ! 2 BDRMS. 2 FULL BATHS $55,000. MLS

This elegant Rockland-Oak Bay ste is the next step to your own home — even to the eating area in the deluxe kitchen. Two lge bedrms — master with 4-pce bathrm. Thermopane doors and screens provide warmth and quiet to this bright, corner ste. In-ste storage (have a freezer?). Small (15-ste.) block with covered parking. Workshop and billiards rm. Call today to view with
DONNA FOSS
477-7291 384-8075 (Pgr. 504)
D. F. H. REAL ESTATE LTD.

SWINERTON'S
REALTY WORLD

OAK BAY 2 CO-OP APTS SOME SEAVIEWS

Adult-oriented. One on Beach Drive near Willows — roomy 2-bedroom suite — Vacant — Immediate occupancy. Asking $34,000. The other situated ½ blk. from Oak Bay Marina — comprises 2 bedrms plus den, covered parking. Reasonable monthly assessments. Occupancy April 30th. PRICED FOR QUICK CASH SALE AT
$39,900
385-2481 ED JUPP Res. 592-1019

3 BEDROOM LAMPSON COURT

2 - 477 Lampson, separate from the other units, common wall, ground floor, patio to play yard, separate laundry room, w-w carpeting, fridge and stove included. With only $2,000 down plus B.C. second and assume existing first mortgage, monthly payments could be $285 P.I.T. You can't rent them that reasonable. For viewing call JOT HOME, NATIONAL TRUST, 479-7161 office, evgs. 592-2130.

CORNER APARTMENT, TWO bedroom house approx 1200 sq. ft. city centre, $43,000. 383-2494.

258 CONDOMINIUMS

JACK MEARS
OAK BAY REALTY LTD.
2194 OAK BAY 598-3321
Where Trust Is The Basis Of All Business

OAK BAY TOD HOUSE LUXURY CONDOMINIUMS OPEN TUES.-SAT. 1:30-4:00

Located in the heart of Oak Bay at the junction of Cadboro Bay Rd. and Hamiota. This luxury steel and concrete building offers superb, carefree living. All corner suites with fireplaces, 2 bathrooms, fully-equipped ensuite laundries, daylight kitchen and some superb views. Prices start at just $65,000. Only 8 left. Private appointments at all times. H. BLAKE 598-3321, RES. 383-4372.

FAIRFIELD TWO NEW TASTEFULLY DECORATED SUITES

— Fireplaces
— Elevators
— Dishwashers
— 2 Bedrooms
— En suite laundries
Prices $47,500 and $48,500. H. BLAKE 598-3321. RES. 383-4372.

OAK BAY SOUTH GOODWIN MANOR

Steel and concrete construction giving permanence, safety and soundproofing. Excellent location just a stones throw away from Oak Bay, Promenade. Two bedrooms, two bathrooms, separate dining room. Equipped with five major appliances including washer and dryer. Recently redecorated and offered at $67,000. For appointment to view call BILL RICHARDS, at 598-3321 or 595-6219.
Member
Relocation Services Canada

A SPECIAL WAY TO LIVE

and leave all the work to somebody else. 4th floor luxury, with 1,600 sq. ft. of living area. Only 11 suites in bldg.; 3 suites per floor for the ultimate in quiet carefree living with unexcelled comfort. Large living room (13'6"x20'6") with marble fireplace. Imagine the serenity of a crackling fire while watching the everchanging panoramic OCEAN VIEWS and the OLYMPICS. Formal dining room for gracious guest affairs. What housewife could resist a kitchen with SEAVIEWS above the sink and her own private rear balcony for her favorite potted plants. The front balcony is your "Command Post" to take in what all the spectacular view has to offer. Great Master bedroom with large 2 pce. bathroom, walk in closet, and extra closet for your seasonal wardrobe. 2nd lge. bedroom with lge. closet. Main 5 pce. bathroom. Laundry room in your own suite, plus another lge. walk-in storage room. You'll find other extras too. This is a brand new listing and first time advertised. Be the first to SEA this spectacular Sea View Condominium. Full asking price only $98,500. Call
BRYON JEEVES
477-7284 (24 hrs.) 477-6257 (Res.)
D. F. Hartley & Assoc. Ltd.

FAIRCLIFF

Two-bedroom condominium on top floor of one of Victorias most prestigious buildings. An incredible setting and a tranquil building. This unit boasts a western exposure with afternoon sun and view of city. Just reduced to $43,500. MLS
652-1141 DAVE DAND 658-8490

SEA VIEWS
$1,000 DOWN

Will start you off in this like new, one-bedroom, strata title. Large storage room in suite, kitchen with fridge and stove, dining rm., living room, large balcony on fourth floor.
652-1141 FRANK CSINOS 652-3202
388-6275 PAGER 2826
SEABOARD PROPERTIES LTD.

OAK BAY WATERFRONT

Exciting new listing for an ideal retirement. This most attractive, 2-bedroom, co-op suite has panoramic view of the sea, islands and Mt. Baker. Spacious living room, dining area, bright kitchen and breakfast room or den. Wall-to-wall carpets throughout. Quiet area — Satellite Street. Exclusive, offered at $73,500. For an appointment to view, please call MRS. HELEN WEBB 477-3095, 385-2481. G. M. HOWARD HODGES, 598-7166.
Swinerton's Realty World

LOW DOWN PAYMENT

3-bdrm. family accommodation condo apartment — 1177 sq. ft., 2 years old. Immaculate condition. CMHC mortgage. Quality fridge and stove included in asking price of $39,900. MLS.

LAMPSON ST.

2-bdrm mint condition condo apartment. Corner suite. Quality fridge and stove included in asking price of $39,900.
BILL McCARTER 592-3970
HENDERSON REALTY LTD.
385-9741

TWO GOOD UNITS TO SEE THIS WEEKEND:
1. Esquimalt Convenience: Near shops and on busline. 2 bedrooms, ensuite bath, sunny southern exposure. Corner location. $37,900. MLS
2. UVic Area; op floor, quiet building, 2 bedrooms. New quality hard twist W.W. carpet, new fridge. In suite storage. Views $37,500. MLS
Call: ROB ANGUS 652-2376 PGER 388-5464 No. 221.
National Trust, 595-2121

$31,300 FAIRFIELD

One-bedroom corner suite, quiet location, close to town and park. Beautifully decorated. Very well maintained building. Low monthly assessment includes heat. Offers and trade for house considered. 388-7956.

FOR SALE BY OWNER — DELUXE SPLIT-LEVEL PENTHOUSE CONDOMINIUM, quiet back corner in "Royal Woods," McKenzie St. Appr. 1450 sq. ft. 2 beds, 1½ baths, loft, fully equipped kitchen, 2 balconies. Facilities incl.: library, hobby and workshops, billiard rm., tennis court, swimming pool, swirlpool and sauna. Immediate Occupancy. $58,900. Phone 382-9212, 9:00 A.M.-4:00 weekdays.

ONLY $27,500

For this THREE BEDROOM townhouse with lots of room for your family. Clean and bright with Western exposure. Lovely liv. rm. with new carpet. Large kitchen, laundry and storage room. Price includes excellent stove and fridge. CALL PATTIE OR PETER BARDON 592-2431 or 384-3947. Lansdowne Properties Ltd.

MAIN FLOOR CONDOMINIUM. No steps or elevator. Ideal for handicapped person. Spacious 2-bedroom corner unit with mountain view. Located in the Kensington, a very well regulated building on 1025 Inverness. $37,900. Contact owner, 1845 Renfrew Rd., Shawnigan Lake, V0R 2W0. 743-2607.

OAK BAY VILLAGE CENTRE
On quiet tree shaded street, one bedroom, large living room, dining, bath, kitchen, storage room, carport. Balcony with distant seaview. Quality wall to wall carpeting. Quiet, adult building. Owner will finance. $32,000 firm. 385-5150.

RETIREMENT PARADISE
Deluxe 2-bedroom, with 7 appliances. 40' balcony, close to park and sea. $47,500. Open House Saturday 1-4 p.m. 383-3742, 384-2559.

258 CONDOMINIUMS

Park Pacific

SUPERIOR LUXURY
2 BR. AND DEN
CONDOMINIUM
2 FULL BATHS
THE SAVOY
777 BLANSHARD

One if the finest view apartment homes in all Victoria — to the south Beacon Hill Park, The Straits and The Olympics — to the west the Inner Harbor, Parliament Buildings and the Sooke Hills — this exciting home is a rarity on the market. Priced to sell at $77,000 — below replacement cost in this superb steel and concrete hi-rise.

For further information and to view call Robert Young 388-6275 (pager 821) or 383-9898, or J. B. Young 388-6275 pager 805 or 382-4124.

Park Pacific Investments

Cedric Steele Realty Ltd.
388-6258

WALK TO TOWN, PARK & SEA

Brand new, 2-bedroom suite in 2½-year-old building by Dallas Road. Kitchen equipped with washer and dryer, dishwasher, self-cleaning stove and refrigerator-freezer. Master bedroom has en-suite. This unit has been kept by the builder for tax reasons. The asking price is well below original asking and comparable selling prices. $48,500.
388-6258 BARRY BOWES 383-1540

LAUREL POINT

Magnificent view from the lovely decorated, two-bedroom penthouse. Only penthouse remaining at this prestigious project. Only $120,000.
ALSO
Last remaining, one-bedroom suite available for immediate occupancy. Visit between 11:00 and 7:00 or call:
CEDRIC STEELE
388-6258

FAIRFIELD

Short walk to Beacon Hill and the waterfront from this spacious 2-bedrm, 2 (full) bathrm. condo in an excellent building. Large patio, lots of closet and storage space — convenient location. $41,900. MLS.

UNIQUENESS

Spacious, bright, top-floor with westerly exposure — solarium or greenhouse, like the balcony must be seen! 2 Bedrms, 2 bathrms, loads of closets, in-ste. laundry rm, fridge, stove and dishwasher. $46,500. MLS
CLIFF HALAYKO
477-7291 (Bus.) 479-8390 (Res.) or 384-8075 (Pgr.480)
D. F. H. REAL ESTATE LTD.

CLOSE TO THE WATERFRONT

Only a block away from lovely walks on the ocean front, and feeding the ducks in the lake. A spacious, 2-Br suite with a real wood-burning fireplace (not found in many!) — Lovely w-w carpeting throughout, and a spacious balcony off the living room. The kitchen has self-cleaning oven, frost-free fridge and a dishwasher. It also includes a washer and dryer right in the suite, no running down halls or to the basement. Sauna, swirl pool, workshop and Rec. Rm. plus a garden plot included. Listed at $47,000. To view please call:
386-7621 TOVE BARLOW 477-9859
BOORMAN INVESTMENT CO. LTD.
612 Fort Street

WANTED

CONDO IN OAK BAY, 2 BDRMS. VIEW IF POSSIBLE. MODERN BLOCK. LARRY WAGNER 386-3231 Anytime BLOCK BROS. REALTY LTD.

OPEN HOUSE
SAT. & SUN. 1:30-4:30
138 CLARENCE ST.
MUST BE SOLD

This is one of Victorias best condominiums offering views of park and sea. A steel and concrete building assures excellent privacy and sound proofing with swimming pool, sauna, swirlpool facilities included. With 1250 sq. ft. of living area incorporating 2 bedrooms, nice spacious living and dining room, 2 full baths, utility room what else can be said except this must be private viewing with the asking price of $72,500. MLS.
388-4434 JOHN BUNYAN 383-7777

BY OWNER
OAK BAY'S BEST BUY
PRICE $28,500

Spotless condition. Vacant. Adult Oriented. 1 Bedroom Apart., near Village, Senior Citizens and Stores. Beautiful Carpet, Fridge, Range and Drapes. Must be Sold. Call 592-3555 to View.

WALK TO TOWN

This 1,050 sq. ft. 2-bedroom suite is within 2 blocks of town. Ground floor suite with excellent landscaping to ensure quietness and privacy. Large kitchen with eating area and dining room. Ensuite with shower. Stove, fridge and dishwasher incl. Price to sell at $43,900. MLS 31302.
385-7721 KENT MacLEOD 595-4273
GARDNER REALTY LTD.

WESTERLY EXPOSURE

A lovely 2-Br. condominium with 2 place too. Close to bus and not too and evening sun and the view. All appliances including washer and dryer. A real wood-burning fireplace too. Close to bis and not too far frot town. Listed at $49,900.
TOVE BARLOW 386-7521 or Res.: 477-9859.
BOORMAN INVESTMENT CO. LTD.
612 Fort Street

PENTHOUSE

"The Savoy", 777 Blanshard, steel, concrete and brick. In town with panoramic views, 2-bedroom one ensuite, one full and one half baths. Fireplace. Hot water heat, 3 balconies, $95,000. New and vacant. Private sale by owner. No agents please. 385-0520, 385-5663.

$26,900

1-bedroom co-op with living room, dining room and covered patio with unobstructed view of Tsehum Harbor and Marina. ML. Occupancy for May 1st.
LARRY LINEHAM 595-0134
National Trust 595-2121

1 BED. $22,850

Lovely city condo with new carpets, thermopane windows. Low assessment including heat. Can be rented!! Must be sold by Apr. 15.
BOWDEN REALTY—383-5524

$23,900

1-bedroom suite in a handy location of downtown. Low assessment includes heat, easy financing, immediate possession. MLS.
VIVIA M. ROBERTS
477-0191 477-0281
Royal Trust

CONDOMINIUM BY OWNER, bright spacious 2-bedroom, 1½ bathrooms, adult oriented, Esquimalt area, arrange own mortgage, $35,000 or offers. Phone for appointment, 479-7643.

1-BEDROOM CONDO IN OAK Bay-Jubilee area, drapes and appliances including dishwasher, attractively priced, $39,000 phone 595-4011 between 10 a.m.-8 p.m.

258 CONDOMINIUMS

WHY RENT?
A DOWN PAYMENT OF
$450
(With $1000 B.C. Gov't Grant)
A MONTHLY PAYMENT OF
$219.
(includes Principal, Interest, and Taxes)
INCREDIBLE PRICES
8% AHOP MORTGAGE
AND AN INCOME OF
$700
QUALIFIES
You to Buy a Condominium Home at
Princess Maquinna
830 Esquimalt Rd.
COMPARE PRICES
1 bedroom from $28,900
2 bedroom from $34,700
2 bedroom and den from $35,600
AND WHAT'S MORE
we look after ALL LEGAL COSTS. Drapes, continuous clean Hot Point range, deluxe frost free fridge, balcony and sundeck, recreation facilities ARE ALL INCLUDED IN THE PRICE.
OPEN WEEKDAYS 9-12 and 1-4:30
SAT. and SUN. 1-5 P.M.
EVENINGS by Appointment
BYRON PRICE & Associates
385-2458

SPENCER CASTLE

OFFERING
Luxurious Living
IN A EXCLUSIVE SETTING
Special Features Include:
—Views with park like setting
—Luxurious interior appointments
—2 bedrooms, 2 baths
—steel and concrete construction
—heated pool, saunas, entertainment rooms.
Open Daily
1:30-5:00 p.m.
OR CALL
386-6762 384-4013
LANDMARK PROPERTIES LTD.

the Permanent For Sale

3647 SHELLBOURNE 477-0141

NO ROOM TO SWING A CAT

but if you're a cat who likes to swing this for you. Plush downtown building. All appliances. Only $34,000. MLS. 30781.
PHONE COLOMBO 477-0141
or 479-0229 Pager 714
THE PERMANENT

WHAT A FANTASTIC BUY!

Bachelor suite in Orchard house, 15th floor, facing south. ONLY $25,500. I also have some good corner suites facing south priced in the low thirties. MLS.

FAMILY TOWNHOUSE

This large, 3-level immaculate townhouse must be seen inside. Features include 4 bedrooms, 1½ bathrooms, large family kitchen, L-shaped LR-DR, and full basement (undeveloped). Back yard is secluded an well-treed with patio. Complex features swimming pool, sauna and games room. Fridge and range included at $52,900. Come and preview with me.
385-7721 Dale Briggs 592-3978
GARDNER REALTY LTD.

OPEN HOUSE
1:30-4:30 Daily
303-1540 Dallas Rd.
LUXURY CONDOMINIUM
1590 SQ. FT.
PANORAMIC
SEA AND MOUNTAIN VIEWS

Extra large kitchen with eating area and balcony, separate dining room, 21 ft. living room with wood burning fireplace, 2 large bedrooms, master with walk-in closet and 2-pce en-suite, additional 4-pce bath, plus storage and laundry in unit. Price of $94,500 includes 6 appliances and most drapes.
TO VIEW CALL
JOHN COCKRILL 385-4230

FOUR "MUST BE SOLDS"
TRY YOUR OFFER

1. 3-bdrm townhouse, appliances, 2 baths, adjoining shopping centre. $29,900.
2. 3 bdrm townhouse. Deluxe unit, fireplace, appliances, 2 baths, very private. $49,900.
3. 2 bdrms plus den or 3rd bdrm, Sidney area, vacant, appliances, 2 baths. $36,900.
4. 1 bdrm apartment, Esquimalt, appliances, view of Mt. Baker. Very nice $23,900.

386-3231 Frank Oliver 383-6904
BLOCK BROS. REALTY LTD.

DEAN HOUSE
LANSDOWN - CAMOSUN

A luxury condominium in an area of exclusive private residences. Spacious reception hall, living room with adjoining conservatory-cum-second bedroom, dining room, master bedroom large with dressing area and ensuite, and a separate den or television room. $49,900.
Residence Office
598-1420 Ted Walford 477-1841
Block Bros. Realty Ltd.

CLARENCE HOUSE
TOP FLOOR

Deluxe condominium with magnificent views, in steel and concrete building. Two bedrooms, 2 full bathrooms, fully-equipped kitchen, laundry and storage room in suite, large living and dining room, swimming pool, swirl pool, sauna. Private sale, $85,000. Phone 385-0443.

HIGH-RISE LUXURY

Close to Beacon Hill Park. Views of Inner Harbour and Parliament. One bedroom and balcony. All amenities included in a low-low price.
RICHARD WAGNER
382-9191 385-5265
382-9191 FRANK SALE 385-0774
THE PERMANENT

OPEN DAILY 2-4
SUITE 203-924 COOK ST.
USE YOUR $1000. GRANT
BRAND NEW 2 BEDROOM
CORNER SUITE — 1½ BATHS
SPACIOUS KITCHEN, WINDOW
PRICE — ONLY $42,500
BOWDEN REALTY — 383-5524

SINGLE PARENTS

If you have at least one dependent child you can qualify to buy your own home with payments as low as $125 per month. For further information call Brad Olberg at office 386-0130 or home 592-3757.

GORDON HEAD $46,900.

Vacant 3 bdrm, full bsmnt, 1½ bath, F.P., 2 carport, close to Racquet Club and University.
386-321 John A. John 477-8096
BLOCK BROS. REALTY LTD.

MUST SELL: 2 BEDROOMS, 1½ baths, sauna, swirl, billiards and hobby; well maintained building, asking purchase price. 383-5957 after 5.

FORCED SALE

University border, one bedroom south view top floor. $1500 and take over mortgage. 477-1295 or write Cy Morehen, RR1, Black Creek.

BEACH DRIVE

Two bedroom condominium on Beach Drive. Will trade on 2 or 3 bedroom house approx. 1200 sq. ft. in South Oak Bay. 592-6143.

258 CONDOMINIUMS

RIM ROBERTS INVESTMENTS & MANAGEMENT LTD.
702 1175 DOUGLAS 388-6691

BEST BUY
Grosvenor Pl.
1342 HILLSIDE
$26,500 - $38,900
Open Daily 1-5 p.m.

Forst-free fridge
Moffat 24 auto. range
Washer and dryer in each suite
Low, low assessments

"Buying can be cheaper than renting", e.g. our "Studio." $1,325 Down plus Grant. Payments of less than $200 per month.

CALL J. MANTON 382-5211
P. MASON 477-9318

THE FINEST IN CUSTOM
Condominium Living
PARKVIEW PLACE
928 Southgate St.
(Across From Beacon Hill Park)
—SEVEN Major Appliances
—Washer-dryer in each unit
—Recirculating fireplaces
—Your own kitchen window
Victoria's Very Best
LOCATION
Open Mon. - Sat.
1:30 TO 4:30 P.M.
Landmark Properties Ltd.
386-6762

Park Pacific

JUST LISTED
PRIME G. HEAD
3-BEDROOM
FULL BSMT.
CORNER
TOWNHOUSE
ASKING
$49,900

Located close to all amenities, this modern, CORNER townhouse has close to 1300 sq. ft. of luxury living space on two floors PLUS a finished, family-room (could be 4th bedroom) and nicely finished 2-pce. bathroom in basement. On the main floor we have a lovely living room with friendly raised hearth, brick fireplace, separate dining room, spacious, bright kitchen with lots of cupboard space and eating area. Upstairs we have large master bedroom with walk-in closet, deluxe 4-pce. bathroom, and two additional bedrooms. Wall-to-wall throughout. Excellent private financing available to reliable covenant. For additional information or appointment to view call ROBERT YOUNG, 388-6275 (Pager 821) 383-9898 or 383-4124 anytime. Park Pacific Investments Ltd.

Oakdale Estate
3960 Cedar Hill Road
At McKenzie 386-6762

2ND PHASE
NOW OPEN
18 of Victoria's
BEST VALUE
CONDOMINIUMS
OPEN
Weekdays 1:30 P.M. to 6 P.M.
Weekends 1:00 P.M. to 5 P.M.
LANDMARK PROPERTIES LTD.
386-6762

Laurel Point

HARBOUR FRONT
Luxury
Condominiums
$80,000 to
$170,000

Spacious apartments with 1, 2 and 3 bedrooms and balconies. Some with den, fireplace, large patios, barbecues. Also luxury tri-level townhouses of 3000 square feet. Laurel Point facilities include its own library, clubrooms, workshop, swimming pool, saunas, underground parking.
5 minutes lovely walk to the Parliament Buildings and Empress Hotel. And, of course, your very own park in front — right on the water.
225 Belleville (3 blocks west of Parliament Bldgs.). On-site sales office; 386-7752 or call Cedric Steele Realty Ltd. 388-6258.

1170
ROCKLAND
3 LEFT
3 BLOCKS FROM GOV'T HOUSE
2 Br. Condominiums, $49,000
OPEN DAILY 1-6
SAT., SUNDAY 1-6

MUST SELL 1-BEDROOM condominium, appliances, drapes; offers. 477-0695.

259 TOWNHOUSES

2 GORDON HEAD TOWNHOUSES

Desirable University area. 3 bdrms, 1½ baths, L-shaped living-dining room with fireplace. Large kitchen with eating area. Finished rec room in FHC. Pool and sauna included in complex. Asking $49,500.
Well-maintained, 3 bdrm., 1½ bath unit in 2½ year architect-designed complex. Features thermopane windows, finished rec room, full bsmt., sundeck, double carport. Storage. Asking $56,900.
BILL McCARTER 592-3970
BOB GIBSON 658-5153
HENDERSON REALTY LTD.
385-9741

MANY-LEVEL LIVING

Grade level — family room, 3rd bdrm., laundry, 2-pce. bath. Main level — living room with fireplace, kitchen, dining room, 4-pce. bath. Upper level — master bdrm., ensuite, 2nd bedroom. All for $58,900. See it with —
595-5171 JACK GRANT 477-8172
Canada Trust

259 TOWNHOUSES

OPEN HOUSE
SAT. and SUN.
1:30-4:00
1545 N. DAIRY
(Off Cedar Hill at Finlayson)

Don't miss the new low price of $44,900 on this 1,500 sq. ft., 3-bedrm townhome located in popular Sears area. For the family or couple who want PRIVACY, PEACE and the EASY-LIFE yet quick access to downtown or shopping malls, it is our pleasure to offer this uniquely designed end-unit home. 1½ bathrms, family or REC. RM. with sliding doors to your own SECLUDED patio-garden area. Galley-kitchen with stove and fridge. LAUNDRY rm with good cupboard space. BSMT. suitable for workshop and storage. Well-maintained, 24-unit complex. MLS. Call NOW to view with
GEORGE WARREN
477-7291 (Bus.) 598-2498 (Res.)
D. F. H. REAL ESTATE LTD.

OPEN
SAT. & SUN. 1-4
ADMIRALS
HARBOURVIEW
TOWNHOUSES
933 Admirals Rd. for:
—Two or three bedrooms
—Fireplaces — carports
—Basements in many
—Patios — landscaping
—Cedar and stucco exterior
—4½ acres of terraced parkland
Fully insulated
Electric heat
Thermopane windows
Priced from $54,500
Victoria Realty Ltd.
386-3585

OPEN
SAT. & SUN. 1-4
864 SWAN
(off Saanich Rd.)
—$46,900-$49,900
—FURNISHED MODEL
—Living area on second floor
—for LAKE VIEWS
—Stell complex (just 11)
—Shopping and bus close
—2 and 3 bedrooms
Victoria Realty Ltd.
386-3585, anytime

New Townhouses
1070 Chamberlain
(Near Oak Bay Ave.)
From $49,500

3 bedrooms, living room, dining room, carpeted kitchen with Hotpoint appliances, 1½ bathrooms, additional storage space. Exceptional carpeting. Underground parking and activity room. Open every day 1-4 p.m. For special appointment call Michael Price, 592-6463.

TRY YOUR DOWN PAYMENT

Could be easy — this near-new 3-bedroom townhouse is immaculate, shiny brite. May 1st occupancy, right by the Golf Club. Truly a dandy. $46,500. Call quickly for this, dial 386-3585 or res. 384-4827, ask for Roma or John Molvard. Victoria Realty Ltd.

Strata Unit

—Gordon Head location.
—3 bdrms (master ensuite)
—Family room with F.P.
—Large fenced yard
—Well maintained duplex unit
—Close to all amenites
—Offered at $52,500. MLS.
NEIL RAWNSLEY
386-2111 595-1507
Pager 214
MONTREAL TRUST COMPANY

HOT BUY $45,500

Lakehill — 3-bedroom dream end unit with fireplace, private patio, 1½ bathrooms. Low assessment. Lower down payments or trades considered.
BOWDEN REALTY — 383-5524

LOOKING FOR OLDER, 2-BEDroom home with fireplace and treed yard. Under $45,000. 474-1332.

OAK BAY TOWNHOUSE, 2 BEDrooms, 1½ bath, 2 storey 3½ years old. Quiet street near Village, 1527 Yale. $53,000. 598-7627.

263 GARAGES FOR SALE, RENT OR WANTED

2-CAR GARAGE, KELLY ROAD. $80 per month, 478-2459.

265 HOUSES WANTED TO BUY

MY VENDOR'S 2-BEDROOM home is being sold as they now require 2 or 3 bedrooms on the main with a 2 bedroom in-law ste. around $60,000. Preferably in the Shelbourne-Richmond-Sears area, but will look at other locations.
Also require a home in the same area with 3 bedrooms on the main floor, separate dining room. Plumbing in basement and possible rec room. If you have a simple rec room. If you have a similar home and are considering selling contact CLARENCE WONNENBERG 386-6164, Castle Properties Ltd.

CITY EMPLOYEE

Requires a 2 or 3 bedroom home close in, with basement preferrably up to $50,000 CASH Call CHRIS GREIG 386-6164 or 478-5953.

OFFICE WORKER

Wants a nice starter home in a quiet street with 2 bedrooms and a fireplace if posssible. Maximum $45,000 CASH. Call CHRIS GREIG 386-6164 or 478-5953 Castle Properties Ltd.

WANTED
S.A.P.

I have a prospective purchaser wanting a newer executive contemporary home with sea view or waterfront, between 3,000 and 4,500 sq. ft. of living area. Up to $250,000. If possible with swimming pool or room for one and within 5 mile circle. All inquiries in strict confidence. Please call SHANE BEFURT 385-3664 or 386-6164. Castle Properties Ltd.

HAVE SINCERE CLIENT WANTing to trade a newer, luxuriously finished but reasonably priced home for condominium for small home needing repair and TLC. Also have client wanting to trade home styled for the young, just-starting-out executive for a small commercial property. Please call, in confidence, Mary Lou Lorenzen, 382-5788, H. Hagen Realty Ltd., 595-2131.

CASH CLIENT

Urgently requires small 2 bdrm. home on bus line. Must be easy care and reasonably priced. BEN GREIG 386-6164 or 598-3105 Castle Properties Ltd.

WANTED

For special client home in Central or North Saanich up to $68,000. Call HAROLD WARE, Castle Properties Ltd. Off 386-6164 or Res. 385-1580.

HOUSES WANTED

Cash paid for your house if it is suitable for rental purposes. Call my agent Randy Small 385-1431, British American Realty Ltd.

YOUNG COUPLE REQUIRE large prestige home, Uplands, Oak Bay area, will pay up to $800 a month for option or agreement. Victoria Press Box 543.

CASH FOR OLDER 2 BEDROOM home, any condition. Call TED CHARTRES 385-2955 or 385-5508 CENTURY 21 Mayfair Realty.

PRIVATE

Want older home. Will purchase for cash. 479-2209.

REDUCED 3-BEDROOM TOWNhouse, 1½ baths, 4 appliances. $49,900 firm. 479-5453.

PRIVATE

Immediate cash for lower priced home. 652-1562.

Angled Flattery
Printed Pattern

Slimming seaming—see how the diagonal detail minimizes waist-hip measurements. Let the scarf float freely from neckline or wrap around head.
Printed Pattern 9258: Misses Sizes 8, 10, 12, 14, 16, 18, 20. Size 12 (bust 34) takes 2¾ yards 45-inch fabric.
$1.50 for each pattern—cash, cheque or money order. Add 25¢ for each pattern for first-class mail and handling. Send to: Daily Colonist Pattern Dept., 109 Crockford Blvd., Scarborough, Ontario, M1R 5B4. Print plainly pattern number, your name, address.
LOOK RICH, YOUNG, SMART on a budget! Sew new soft dresses, tops, skirts, pants —all in NEW SPRING-SUMMER-PATTERN CATALOG. Free pattern coupon. Send 75¢
107-Instant Sewing Book..$1.00
106-Instant Fashion Book.$1.00
105-Instant Crochet Book.$1.00
126-Thrifty Flower Book..$1.50

Easy Crochet

These easy-to-make slippers will be greatly appreciated.
Crochet slippers in one piece; sew together at back. Use knitting worsted. Popcorn-edged cuffs. Decorate hers with velvet rose, his with button. Pattern 811: S, M, L incl.
$1.50 for each pattern—cash, cheque or money order. Add 25¢ for each pattern for first-class mail and handling. Send to: Daily Colonist Pattern Dept., 109 Crockford Blvd., Scarborough, Ontario, M1R 5B4. Print plainly pattern number, your name, address.
SUPER VALUE—1978 NEEDLECRAFT catalog. 225 designs to choose from, 3 free inside. All crafts, Knit, Crochet......75¢
Easy Gifts 'n' Ornaments..$1.50
Pillow Show-Offs..........$1.50
Stuff 'n' Puff Quilts.......$1.25
Stitch 'n' Patch Quilts.....$1.25
Crochet with Squares......$1.00
Crochet a Wardrobe.......$1.00
Nifty Fifty Quilts..........$1.00
Ripple Crochet............$1.25
Sew & Knit Book...........$1.25
Needlepoint Book..........$1.00
Flower Crochet Book.......$1.00
Hairpin Crochet Book......$1.00
Instant Crochet Book......$1.00
Instant Macrame Book.....$1.00
Instant Money Book.......$1.00
Complete Gift Book........$1.00
Complete Afghans #14.....$1.00
12 Prize Afghans #12.......75¢
Book of 16 Quilts #1.......75¢
Museum Quilt Book #2......75¢
15 Quilts for Today #3......75¢
Book of 16 Jiffy Rugs.......75¢

268 LISTINGS WANTED

Charman Pacific Realty Ltd.
608 Broughton Street

WANTED

New listings especially in the Gorge and Esquimalt areas. If you are considering putting your home on the market or purchasing a new home, I would be pleased to drop around at your convenience and discuss your desires at no obligation.
386-2911 ART EVANS 386-0276
Homefinders, Wall & Redekop

Urgent need for homes
$35,000 - $45,000
Izik Homes Realty 383-8522

270 EXCHANGE REAL ESTATE

$28,250 EQUITY IN 2-BEDROOM corner condominium on the main floor of 3 year old building. No rentals. No pets. Mountain view. Immaculate. Take over $9,700 mortgage. Will consider trades. Land, house or mortgage paper. Phone 743-2607 Shawnigan.

NEW EXECUTIVE HOME IN Dean Park Estates, will consider commercial or revenue property, $125,000, equity of $60,000. 652-4286.

271 LOTS FOR SALE

DEAN PARK ESTATES

Totally planned and controlled to protect its special environment and your investment. All one third acre lots priced from $28,000 to $49,000.
Located on the side of the mountain adjoining John Dean Provincial Park and overlooking the Dominion Agricultural Farm with views of the Straits of Georgia, Gulf Island and Mount Baker. Dean Park Estates is Vancouver Island's answer to Vancouver's world famous British Properties — features include complete underground services, own water supply, own sewer system, curbs and well lit streets.
All offers dealt with in a most co-operative manner.
Nearly every lot in this development has at least a glimpse of the sea — over 70 sold.
Entrance close by Panorama Recreation Centre on East Saanich Road — From Pat Bay Highway — Turn off at McTavish.
OPEN DAILY
11 A.M. TO 4 P.M.
SALES OFFICE
656-7041
OR
GEORGE BLACK
382-2426
Pager 2883
ANOTHER QUALITY DEVELOPMENT FROM
Park Pacific

TOWNHOUSE SITE

Approx. 10,770 sq. ft. zoned R-3T, townhousing, all services, close in suitable for low cost AHOP multiple dwellings. Offered at $39,000 ML 31607.

SEAVIEW ACREAGES

Over 10 acres each, just west of Port Renfrew enroute to Botanical Beach. Views over San Juan Harbour, road frontage, well treed. Just two left. $17,900 and 19,900 ML

ZONED COMMERCIAL

Reduced to $14,900 ML, approx. 7200 sq. ft. level lot on Wellington Ave. Lake Cowichan. Offers and Trades considered.
For information on above 3 ads please call 382-9191 HERB McDANNOLD 384-6768
The Permanent

CHOICE LOTS

CHRISTMAS HILL PARK — Almost 14,000 sq. ft. rock work for foundation and driveway completed. Attractive terms by builder if desired. Asking $37,500.
UPLANDS — Approximately .45 acre. Tennis court, heated pool, greenhouse on property. Sunny lot, near Uplands Park. Asking $75,000.

HILLCREST AREA — 3 choice lots. Minimum 7,000 sq. ft., priced from $30,500.

FLORENCE LAKE — Super building lot with 88' frontage on Florence Lake. Asking $31,500.

BILL McCARTER 592-3970
HENDERSON REALTY LTD.
385-9741

BROADMEAD

is pleased to announce that a new selection of 1-3 to ½-acre homesites has recently become available for sale.
If you are looking for more than
$31,500-$40,000
If you are looking for more than just a building lot, and want to experience living in a totally planned, and architectually controlled residential community, come and see us at Broadmead.
Our experienced Design Department will work with you and the site to custom design your new home.
For further details, call in at our office-display home located at 950 Royal Oak Drive, or call us at 658-5291.

NORTH SAANICH
NICE USEABLE
LAND—2.67 ACRES
Piped Water
Perc tested
Well treed lot
Asking $30,000 terms
479-4686 477-2330
652-2445 652-3790

GORGE WATERWAY
CRAIGFLOWER RD.
MESHER PLACE

Fully serviced subdivision, above average sized lots, beautifully treed and sloping towards the water. Close to schools, churches, shopping centre and golf course. A pleasant tranquil living environment from only $26,500. Direct from developer. Phone anytime 388-9644.

POTENTIAL 3 LOT SUBDIVISION
MINIMAL SERVICE COSTS
CAMEO ST. AT DOUGLAS
$59,500
RICK at DOUGLAS HAWKES LTD.
384-7128 - Res. 477-7074

Gordon Head

Lot for sale, 67½x100 ft. located on Dawnview Cres. For information call Mrs. Pat Saulnier, Kasapi Const. Co. Ltd., 538 Dupplin Rd. at 386-6191 or res. 384-2197.

RACQUET CLUB

In 85% developed subdivision. One duplex lot $36,000. Also fully serviced S.F. lots $26,900. John Giffon 382-7276 Town and Country Realty Ltd.

GORDON HEAD

6 lots available, Thornhill Place and Cheverage Place. Priced from $28,000 to $33,500. Builders' terms. Phone 386-2261, 9 to 5 p.m. weekdays.

UPLANDS

Private sale, completely secluded, 0.61 acres, residential building lot, partly landscaped with swimming pool and cabana. $89,000. Phone 592-3171.

9 Lots

In Gordon Head, on Sandell Place off Edgelow. Full underground services. From $28,000. Call 385-6211; eves., 598-1737.

10 - ACRE VIEW LOTS
CENTRAL SAANICH
$62,500-$8,500 DOWN
RICK at DOUGLAS HAWKES LTD.
384-7128 — Res. 477-7074

271 LOTS FOR SALE

METCHOSIN
10-ACRE
PARCELS
Several Now Priced from
$42,000

Build your Dream Home on one of these heavily treed lots. Offering peace and seclusion. Some offer magnificent views. Located just 20 minutes from town on Neild Rd., off Happy Valley. Or build a strata duplex with a friend and have 5 Acres each at a low cost. Easy to finance. Maps available. What an investment in your future! Close to golf, beaches and fishing and in the heart of Metchosin's horse country.

1 Lot left in BROOME HILL area of Sooke — $10,900.

MILL BAY LOTS — from $16,000. Approx. ½ acre and 1 block from the ocean. Turn right at the Good Shepherd Shelter on the Malahat at Frayne Rd. To Huckelberry.

SHAWNIGAN LAKE
5 lots off Dunwick Rd. Right across from lake access. These treed lots would be perfect for summer or year round pleasure.

13 Lot SUBDIVISION — 2 Acres or more, in Mill Hill area in Langford, to be sold as a package.

LANGFORD Commercial Properties on Goldstream Ave., 6800 sq. ft. — $45,000.
or
Adjoining parcel of 13,753 with over 2,000 sq. ft. building with 8 offices and 2 washrooms. Room for future Expansion.

LORRAINE HETT
478-5583, 478-2430

WATERMAN & ASSOCIATES REALTY LTD.
923 GOLDSTREAM AVE. • 478-9581

GENSTAR

LAGOON ESTATES SUBDIVISION

Approximately 11 miles from City Hall; located on Duinall Road at Albert Head. Enter from Metchosin Road via Duke Road.
12 residential lots ranging in size from .69 acres to 1.83 acres. Priced from $35,000.

7 lots each have a minimum of 100' frontage on Blue Lagoon. Of the remainder, most have delightful views of the water through the large fir, cedar and arbutus trees. Convenient pedestrian access to the Lagoon spit is provided by way of a registered easement.

Servicing includes paved roadway with concrete curb and gutter, hydro, water, telephone and ornamental street lighting.
The location of this subdivision and size of lots provides privacy and seclusion for those who seek to escape from the conventional city dwelling.
Serviced and offered for sale by:
GENSTAR DEVELOPMENT COMPANY
1070 Douglas Street
Telephone: 388-6643

CUAULTA HEIGHTS
VIEW LOTS
TREED LOTS

Wild flowers and birds. On beautiful Triangle Mountain, 6½ miles frim city. From Victoria take Sooke Rd. ½ mile past Metchosin cut off, left onto Fulton, right on Bexhill to Cuaulta Crescent and Zopata Place.
Sales person on site 1:30-4:30 on holidays and Sundays or by appointment.
For further information call
N. Sewell
658-5713

SUBDIVIDABLE

5 plus acres — zoned for residential — on sewer, ideal for better homes.
5 plus acres — zoned C5 — motel or other commercial or residential use.
Townhouse site for 33 units. Land development done.
VICTORIA
Townhouse site 7 units
Townhouse site 14 units.
384-1424 385-5464 pagr 610

Smith, Dobson Estates Ltd.

FLORENCE LAKE

3.9 acres, perc. tested. Treed lot with beautiful high view. Vendor must sell and is open to offers on $34,000.

ST. MARY'S LAKE AREA

Beautiful Saltspring. A lovely treed lot of .46 acre only steps to St. Mary's Lake and a public boat ramp. Vendor must sell. Call MARION BRADSHAW 385-2955 or 477-4125 CENTURY 21 Mayfair Realty.

$19,500
BRENTWOOD
PANHANDLE LOT
Over 10,000 sq. ft.
MARION HAMILTON
477-7291 (Bus.) 382-0894 (Res.)
D.F.H. REAL ESTATE LTD.

BEAUTIFUL LOTS

Park like, full underground services, plus lighting, curbs and paving. Fully paid to each lot. Area of fine homes. Llanfair Crescent off Wallace Drive south of Marchant Road. See signs and lot numbers. Open to offers, easy terms, full details: Fred Marconi
MARCONI REALTY
386-3941

SAANICH INLET

Located on Mark Lane on west side of Saanich Peninsula, here is one of the last of the vacant waterfront lots in this area. High rocky lot with magnificent views. Deep water at shoreline. Price now $41,500, with terms. Wilfred Davis 479-1667 or 658-8884.
J. H. Whittome & Co. Ltd.
Royal Oak Branch

TURGOOSE POINT
$30,000

In the near part of Central Saanich, level building lot facing south and west with sea glimpses, neat access to sea, all services inc. sewer. Excellent site for "L" shaped rancher. Wilfred Davis 479-1667 or 658-8884.
J. H. Whittome & Co. Ltd.
Royal Oak Branch

BRENTWOOD

the last 5 lots, Marchant Rd.
—virgin land
—lovely trees
—good soil
—6100-9300 sq. ft.
—drains, sewers
—prefer private builder
—$23,000 starting
652-2346

BRENTWOOD BAY

Large fully serviced lots in their natural state. Priced from $25,000 to $32,500. Make an offer on one or more of these choice building sites.
JOHN EVANS 477-4452
AL VICKERS 652-2257
P. R. BROWN & SONS
385-3435

LOT FOR SALE, HIGH DONCASter, $27,000. Call 479-4105.

271 LOTS FOR SALE

EXCEPTIONAL BUILDING LOT

65 FOOT WIDE. Lovely treed setting. Build now and live better later. Only $25,000 full price. BEN GREIG 598-3105 or Castle Properties Ltd., 386-6164.

BUILDING LOT

¾-acre corner of Sooke and Manzer Road. Rock elevation or part of lot affords sea views; $17,900.
JOAN HOPPER
386-3547 or 652-3103
City Brokerage Ltd.

OWNER SAYS SELL

His ½-acre building lot. Ideal for building that dream house. On municipal water. View of Salt Spring Island. Reduced from $5,000 to $29,000 for quick sale. Won't last, call now!!
477-0141 A. J. ANDERSON 388-6275
Pager 401
THE PERMANENT

COMMERCIAL BLDG. LOT

Corner location approx. 6,500 sq. ft., C2 zoning, 2 Bedroom house rented for $325. Full price $56,900. FREDDY STARKE 386-6164 or 479-3866. Castle Properties Ltd.

BRENTWOOD BAY AREA

Vacant approx 260x350, corner old W. Saanich and Verling Ave. Sign on property. $39,500.
386-3231 John A. John 477-8096
BLOCK BROS REALTY LTD.

AHOP — COLWOOD AREA

Option to purchase, ready for building July. Single family, 7,500 sq. ft. $22,500. Duplex, 9,000 sq. ft., $30,000. Call after 6 p.m. 478-6268.

WATERMAN & ASSOCIATES REALTY LTD.
923 GOLDSTREAM AVE. • 478-9581

PANORAMIC SEAVIEW

Excellent 10,816 sq. ft. level building site. Ocean Boulevard area, no duplexes. 478-4484.

1. THREE LOTS IN SOOKE, Broomhill subdivision. Asking 14,500.
2. Fourteen lots in prime Cedar Hill — Gordon Head area. Asking $27,500 and up. Phone 478-1144.

TREED ½ ACRE SERVICED lots on quiet cul-de-sac, experimental farm area, close to all facilities and rec. centre. $31,000-$32,500. 656-2269.

922 NICHOLSON, HIGH QUADRA, backs on park property; will custom build. Asking $30,000; offers please. 479-2056, 479-1365.

HIGH TATTERSAL, 3 PRIME lots, fully serviced, for sale, or have built to suit your needs. 384-9793, 384-8391.

HORNBY ISLAND

¾-acre, Galleon Beach, level, cleared, $6500. Phone owner, 598-8161, after 4 p.m.

ARDMORE .74 ACRE, CORNER Glenelg and Dogwood. Pine, arbutus, cedar. Partial sea view, cleared building site. First time advertised. $34,200. 479-7284.

VIEW LOT SITUATED ADjacent to 512 Broadway Ave., between Glanford and Carey Rd. By owner; best offer. 479-7462 after 5 p.m.

SHAWNIGAN LAKE, TWO WELL-treed lots on quiet paved road in a good residential area, with water system. Close to Lake and village. 112-743-2479.

ALMOST 10,000 SQ. FT., HIGH location, close to town, $26,900 with good terms. Call B. Simons any time, 386-6762. Landmark Properties Ltd.

HIGH DONCASTER, 3617, TWO large treed view lots. Number 1, $39,900. Number 2, $37,900. Fully serviced. 479-6879.

90' UNSPOILT WATERFRONT lot with spectacular view of Georgia Strait near Comox. $37,000. 339-3864.

HALF-ACRE LEVEL BUILDING lot, partially treed, Tanner Rd. area. Asking $39,000; offers considered. 479-5024.

DEEP COVE, LAST OPPORTUNIty to buy ½ acre lot direct from owner, listing with realtor next week. 386-9536.

BRENTWOOD LARGE LEVEL cleared lot in a choice area. Phone Ron Crow, 592-4989 Island Homes.

10 MILE POINT SMUGGLERS Cove Rd. ½ acre. $68,000. Phone 384-3690.

PARKSVILLE LOT 25, NANOOSE Ave., 74x109, sewer, water, $12,600. 592-7267.

CHOICE TREED ½ ACRE, North Saanich, offers on $33,000 656-3053.

DESPARD AVENUE

Prime building lot 100'x150'. $59,000. 592-4260.

LAMPSON DUPLEX LOT, FULLY serviced, for sale. Or have built to suit your needs. 384-9793, 384-8391.

BY OWNER ½-ACRE, LANDsend, treed, some seaview, water hookup. 656-2158.

GORDON HEAD, TWO CORNER lots, one extra lot. 477-5015.

273 PROPERTY FOR SALE

CANADIAN LANDS
Offered for 63 years by:
H. M. DIGNAM CORPORATION LIMITED
Our 1978 SPECIALS include:
—$ 878 buys surveyed bldg. lot
—$1188 buys 5 ac. canoeing site
—$1478 buys 1 Plus ac. on paved road
—$1778 buys 40 ac. good hunting
—$2378 buys 40 ac. on road
—$2978 buys 80 recreational ac.
—$3578 buys 25 Plus ac. on paved hwy.
—$3778 buys surveyed riverfrt. lot
—$4278 buys 100 ac. priv. retreat
—$4978 buys 8 ac. on Lake Huron and many, many more
—FULL CASH PRICE — TERMS AVAILABLE — FULL YEAR MONEYBACK GUARANTEE! — CERTIFIED TITLE — NO LEGAL FEES.
Write for FREE CATALOGUE
H. M. Dignam Corporation, Ltd.
(Tax Sale Service Division)
85 Bloor St. E., Ste. 404 VC,
Toronto, Ont. M4W 1B5.

DEVELOPERS-BUILDERS

Strategic half-acre location on sewer, panoramic valley views in Central Saanich on main artery. Ideal for commercial-residential complex. $130,000 with revenue. 656-4745.

FOR SALE BY OWNER, .64 OF an acre. Residential property on Bowen Rd. in a commercially zoned area. Ideal for Restaurant, retail store, etc. No agents. 758-6323.

FOR SALE — 30 ACRES RECREational land, year round creek, approx. 30 miles from Victoria. For information call 477-2085 or 658-8720.

LANDSEND ROAD, FULL SEAview, build or invest on this wooded property. 2½-5 acres. By owner. 592-3556.

10-ACRE PARCELS, 11 MILES from city hall, $50,000 up, Metchosin, 658-5131, 479-1160.

274 PROPERTY WANTED

OAK BAY CONDOMINIUM

I have sincere purchaser for a spacious condo in vicinity of Marina or Beacon Hill Park. Two beds and double plumbing a necessity. Replies in confidence.
MRS. MARILYN WOODWARD
384-8001 or 477-2722 Royal Trust

CASH

Builder-developer needs raw land, serviced land or projects at any stage of development, all areas, no projects to large or to small, quick decisions, courtesy to all agents. Unicon Homes Ltd., 386-0130.

WANTED

2 or 2½ acres lot in Saanich or Central Saanich, preferably without house Please call FREDDY STARKE 386-6164 or 479-3866, Castle Properties Ltd.

HAVE LAND OR PROJECT?

We are interested in buying land for subdivisions, site for high, medium or low density, or revenue projects in progress. Phone Kasapi Construction, 386-6191.

280 ACREAGE FOR SALE AND WANTED

APPROX. 35 ACRES
METCHOSIN

Buy Land! They're not making any more. Property is gently sloping, some level land, few rock outcroppings. Road allowance at edges of property. Surrounded on 3 sides by 2 acre subdivisions. Call now. ASKING $150,000.
478-5561 John Rodinson 478-7041

280 ACREAGE FOR SALE AND WANTED

SOME EXCELLENT PROPERTIES FOR YOUR DEVELOPMENT CONSIDERATION, SOME NOT ZONED

1—Approx. one acre. Presently 3 houses with income. $5.56 per sq. ft.

2—5.56 acres, potential for townhouses, apartments and commercial. $2.75 per sq. ft. Close in location.

3—Nearly 70,000 sq. ft. warehousing or light industrial use. $8.50 per sq. ft. Close-in location.

4—Approx. 16.5 acres located within the proposed townsite of Colwood. Presently A.L.R. with unusual opportunity to purchase.

5—1.3 acres, Langford. Zoned extended commercial $4.5 per sq. ft. Additional land available.

For information on these and similar properties call ALMER OLSON or BILL JENSEN, 384-8001. Royal Trust.

ACREAGE
HIGHLANDS
916 Acres, 7 parcels of 84 to 160 acres.
EAST SOOKE
550 acres, 3 parcels, 161 to 207 acres.
Priced at $800 to $900 per acre.
Exclusive Financial Survey Ltd.
M.E. BRAITHWAITE, 384-9305
Res. 592-0638

Cedric Steele Realty Ltd.
388-6258

SALT SPRING

4 nicely treed properties half way between Fulford and Ganges. Try your trade or low down on prices of $19,000-$35,000.
388-6258 DAVID BILLINGHAM
598-6029

PROSPECT LAKE ROAD AREA

Choice 5 acre parcels, some with glorious views, are available at competitive prices. If you are looking for true country living in a controlled area within 6 miles from downtown — and only 1 mile from the Helmcken Road hospital — then please contact me for viewing.
GIFF CALVERT 479-6593

NORMAN ROSS & ASSOCIATES LTD.
440-1070 DOUGLAS 382-8151
440-1070 DOUGLAS 382-6151

ACREAGE
DEAN PARK

Owner will subdivide 1½ acres of his property which subject of Municipal approval can be further subdivided into 3 building lots. For more info, call today.
PHIL WARREN
477-7291 Anytime
D.F.H. REAL ESTATE LTD

NORTH SAANICH

Nearly 70 acres of prime land in North Saanich overlooking Swartz Bay. This land slopes gently to the East and South, is all treed, with a considerable amount of marketable timber. Suitable for a five-acre subdivision. Priced to sell at $290,000.00.
388-4434 DAVE TAYLOR 384-2718
WESTMONT REALTY (1977) LTD.
920 Hillside 388-4434

ONLY 2 LEFT
$17,900

2 Acre parcels in a Christian Community, Mill Bay, Shawnigan Lake area. Be a part of the strong developing community next to a 60 Acre proposed retreat centre. For details please dial Cliff Streich, 479-1667, 477-0983.
J. H. Whittome & Co. Ltd.
Royal Oak Branch

BUILDING LOT

5.85 acres. Building site with good view. Garden area with 5 mature fruit trees. Part meadow, part treed. $72,000. 477-1219 after 4.

160 ACRES NEAR PRINCE George, good recreational property, $150 per acre with merchantable timber. 477-3567 or 479-7361.

NEAR SOOKE. ATTRACTIVE wooded lots on secluded road. Mountain views. 2 to 3 acres. 642-5508.

TWO ACRES IN METCHOSIN district, trout creek runs through property. 478-5407.

285 UP-ISLAND PROPERTIES

CENTURY 21
MILLER-WARDER LTD.
52 Cavan Street
Nanaimo, B.C., V9R 2V1

5 ACRES
NANOOSE BAY

For only $4,500 down and generous terms on balance, you can purchase five acres of beautifully treed, sea view property, located only 10 minutes north of Nanaimo. The Best investment you could ever make.

HALF ACRE LOTS
QUALICUM AREA
$7,500-$9,900

Never again will you be able to buy a beautifully treed, half acre at these prices. Invest now for retirement and use in summer for recreation. Only 5 miles north of Qualicum Beach, 105 miles from Victoria, close enough for weekend use.
For the above call Hank Van Rossum at 753-1157 or eves. 754-5473, collect.

160 ACRES
28-ACRE LAKE

Located mid-island, lightly wooded, gently sloping to lake. Ideal farming potential or trout farm. Plus good top soil and gravel possibilities. Only $178,000 on terms.

30 ACRES
NANOOSE

1600 sq. ft., attractive home. 10 acres cleared in pasture. Balance lightly wooded with small pond. Only $120,000.
To view, please phone Frank Warder at 753-1157 or eves. 753-7978 collect.

WATERFRONTAGE

Yellow Point Ladysmith area. Buy now for summer recreation. Hard to find waterfront lots. Southern exposure or 3 waterfront homes on acreages. Call George Nash at 753-1157 or eves. 722-2545, collect.

SEAFRONT HOME

280 ft. of beautiful beach, no bank. 1½ acres. 4-bedroom home. Price $120,000. Call Sandy Miller, 753-1157 or eves. 753-4270 collect.

Lorenzen REALTY LTD.
50 Bastion Sq. Bus. 383-4800

SEAVIEWS
5.2 AC.

9 MILES NORTH OF Nanaimo this 2.1 hectares (5.2 acres) of beautifully treed property has superb views over the Gulf of Georgia. Future subdivision potential. $95,000.
BETTY SHEPHERD 386-7102 or 383-4151.

MAPLE BAY

Away from the maddening crowd! — A most desirable coastal community 6 miles east of Duncan, offering good beach, marinas, yacht and rowing club, tennis courts, elementary school, and peace and quiet. I have a selection of 18 lots available ranging from ½ to over 2 acres, most with spectacular seaview, and a few waterfront ranging in price from $22,000 to $85,000. For more information or to view, phone Paul Osborne, J.H. WHITTOME & CO., LIMITED, 63 Station St., Duncan, B.C. 746-6181 or evenings 746-5329.

285 UP-ISLAND PROPERTIES

A.E. LePAGE
WESTERN LTD. REALTOR
1391 HILLSIDE
386-6331

SHAWNIGAN LAKE
Almost new 2 BDR bungalow, LR with FP, separate DR, eating area in kitchen, large sundeck. Located on nice quiet street in Shawnigan Village. Asking $55,000.

MILL BAY — 1 ACRE
Immaculate retirement or starter home. 2 BDR, cozy LR, kitchen with dining area. Circular drive, landscaped, fenced, fruit trees, high sunny property. $45,900.

MILL BAY — $54,000.
3 yr. old, 4 BDR home with views of Saanich Inlet. 3 rm. in-law suite in basement, large lot (70'x148') in line LR-DR, combination aluminum siding and stucco exterior.

COWICHAN BAY
100 acre possible development property includes 4 BDR Tudor home, attractive guest cottage, also large workshop. $275,000.
For information on the above properties call ERIC FRAZER 386-6331 or 743-9155 or BILL PETTINGER 386-6331 or 743-9461.

MILL BAY LOTS — from $16,000. Approx. ½ acre and 1 block from the ocean. Turn right at the Good Shepherd Shelter on the Malahat at Frayne Rd. to Huckleberry.

SHAWNIGAN LAKE
5 Lots off Dunwick Rd. Right across from lake access. These treed lots would be perfect for summer or year round pleasure.

LORRAINE HETT
478-5583, 478-2430
WATERMAN & ASSOCIATES
REALTY LTD.
923 GOLDSTREAM AVE. • 478-9581

LAKE COWICHAN
RESORT
Beautiful south exposure waterfront property with excellent moorage docks and boat ramp. 10 unit resort with separate retail concession and marine gas outlet. Ideal for owner occupancy. Call now for more information.
386-2111 DON BECKNER 386-0538
MONTREAL TRUST COMPANY

BY OWNER
Uniquely designed 3 bed. house in Mill Bay with over 1900 sq. ft. 2 living rooms. Sewing room. Spacious kitchen. 2 full bathrooms. Quality carpet throughout. Thermopane windows. 500 sq. ft. garage. 1.70 acres. Fruit trees. $68,500. Phone 743-9438, 743-9890. Open house Sun. 12-5.

2.11 ACRES
MILL BAY
Treed and tranquil setting approximately 2 miles off highway about 1 mile north of Mill Bay community. $36,000. MLS 31625.
BRENT D. EWING
388-6424 658-5661 res.
Bayshore Realty Ltd.

SHAWNIGAN LAKE COUNTRY Club, 80x115 ft. lot close to clubhouse and ready to build. Water mains. Use of beach and all facilities. MLS. $14,900. 656-4000, 655-2427. S.P.P. Ltd.

DUNCAN AREA
Attractive 3-bedroom home. Wall to wall throughout. Bright kitchen on crawl space. Asking $35,900. Drive by 2390 Beverly St. Phone 748-3025 for appointment to view.

SAVE $200
Buy from owner, 2 two-acre parcels. Perc tested. Level. Extras. Shawnigan. $21,900, terms. 743-5635.

NEAR MILL BAY
Colonial style 2½ years old, 4-bedroom house on lovely 1 acre, $64,900. 652-3200 or 743-4475.

PARKSVILLE — 3 FULLY SERviced lots, $13,900 each. 477-3567 or 476-7361.

290 FARMS FOR SALE AND WANTED

FARM FEATURED IN BEAUTIFUL B.C. MAGAZINE
For sale by owner, 13.2 acres situated in Vancouver Island's most beautiful valley, adjoining Woodwynn Farm, with unsurpassed views of the Malahat. Peel Creek flows through the property which has a charming pool adjacent to the attractive, family-sized, completely modernized heritage home and also a large irrigation pond. There is a large barn and loafing shed with stabling for 25-30 horses, an excellent ground-level hay barn and a 100x200' lighted riding ring. To view this exceptional property, phone 652-2615.

GENTLEMAN'S FARM
Once in a lifetime opportunity to own one of the finest properties in the Comox Valley. 45½ acres of excellent soil, 2 superb 4-bdrm. homes and only 13 minutes from Courtenay. Call Bill Morrison 339-4063 or 334-3111 at Block Bros. Realtors, Courtenay.

FOR SALE OR TRADE 133-ACRE farm, cattle and machinery. Westholme district, excellent development potential. 479-7565.

293 GULF ISLAND PROPERTIES

A.E. LePAGE
WESTERN LTD. REALTOR
1391 HILLSIDE
386-6331

SALT SPRING
WATERFRONT
SOUTHEY PT. RD.
8.1 ACRES
Beautiful cedar home overlooking Trincomali Channel, 4 BDR., large family room, seprate DR, hot water heat, long driveway with split rail fence on both sides. Guest house and outbuildings. $150,000. ERIC FRAZER 386-6331 or 743-9155 or BILL PETTINGER 386-6331 or 743-9461.

2 CHOICE LOTS
on Pender Island. These are 2.3 acre lots ideal for a summer or permanent home site. The lots are treed and elevated offering water views and yet seclusion. Top value at $10,500, and $11,500 respectively. 388-4434 JOHN BUNYAN 383-7777 388-4434. DAVE TAYLOR 384-2718
WESTMONT REALTY (1977) LTD. 920 Hillside 386-4434

SALTSPRING
11.25 acres on piped water gently sloping well-treed plus 1,935 sq. ft. workshop and unfinished A-Frame reduced for quick sale. $42,900. FREDDY STARKE, 479-3865 or Castle Properties Ltd., 386-6164, MLS.

$25,500
Salt Spring Island — 5½ acres with seaviews of Fulford Harbour and Pender Island. Phone Larry 479-5704.

BY OWNER
South Saltspring Island, ½ acre serviced lot, excellent view, Fulford Harbour and Gulf Island, $17,500. 479-0184.

294 MAINLAND AND OUT OF PROVINCE

MOBILE HOME PARKS, SHOPping centres office and industrial buildings are among our offerings. Write or call collect and indicate your needs. We will find it four your needs. We will find it for Services, Division of F.H. Realty, Inc., 515 116th Avenue N.E., Suite 108, Bellevue, Washington 98004. Phone (206) 454-6584.

FLORIDA: INCREDIBLE BUT true! Bradenton-Sarasota area. Condo for sale. Minutes from airport, beach, shopping, golf. Pool, tennis. (1 year free maintenance). 1-bedroom $22,900; 2-bedroom $27,500. 20% down, 9½%, 29 yrs. Write Dale A. Trusty, 4705-5th St. W., Apt. 100, Bradenton, Fla. 33507. 813—756-8761. I will pay your flight if you buy.

BIRCH BAY JEWEL — Beautiful cottage located in exclusive development. Limited offering at $29,500 with $7,500 down at 11% interest. Call Darrell at Northwestern Realty, Inc. 2814 Meridian No. 8, Bellingham, Wa. 98225. (206)733-8442.

CLOSE TO CLOVERDALE, southern slope, 7.6 acres, subdividable into 1-acre lots. Vendor will take rev. property on asking price of $125,000. B. Simons, 286-6762. Landmark Properties Ltd.

64 ACRES
12 miles west of Smithers, B.C. on highway 16, access road, year round creek, virgin timber. Offers 382-9558 or 595-3094.

Deaths and funerals

305 DEATHS and FUNERALS

BILLCOCK — In Victoria on Thursday, March 30, 1978, at the residence 5685 Pat Bay Highway, Mr. Percy D. Billcock aged 83 years. He leaves his wife Caroline; son Fred and daughter-in-law Kay of Victoria; sister, Mrs. R. Beaumont of Duncan, B.C.; also a number of nieces and nephews. He was a pioneer resident having lived in Victoria since 1911 and retired in 1958 after nearly 40 years service with the C.P.R. (B.C.C.S.)
Funeral service in McCall Bros. Chapel, Johnson and Vancouver Sts. on Monday, April 3 at 11:00 a.m. with the Rev. W. Hill officiating, followed by cremation. (Flowers gratefully declined).

FOSTER — Peacefully in Victoria, B.C. on March 31st, 1978, Mrs. Ruth Angelina Foster, age 100 years. Born in Yorkshire, England, late residence, 1450 Hillside Avenue, formerly of 1322 Rockland Avenue. Predeceased by her husband, William E. Foster. She leaves her daughter and son-in-law Myrtle and Fred Dyer, Victoria, B.C., son, Arnold Foster, Regina, Sask.; 5 grandchildren.
Private Memorial service in the Sands Mortuary Limited "Family Chapel of Memories;; on Monday April 3rd., 1978 at 11:00 A.M. Rev. A. Calder officiating. Cremation. Flowers gratefully declined.
SANDS—VICTORIA

FYFE — On April 1st, 1978, Lisa Lee Fyfe, age 23 months, beloved daughter of Ric and Donna Fyfe, Otter Point Road, Sooke, B.C. Besides her loving parents, she leaves, her brother, Paul, at home, grandparents, Mr. and Mrs. Gordon Fyfe, Victoria, B.C. and Mr. and Mrs. John Hawes, Sooke, B.C., aunts and uncles.
Memorial service will be held in the Sands Funeral Chapel of Heather, Colwood, B.C. on Wednesday April 5th, 1978 at 1:00 P.M. Rev. George W. Keenleyside officiating. Flowers gratefully declined. Those so desiring may contribute to the G.R. Pearkes Clinic for Handicapped Children, 3970 Haro Road, Victoria, B.C.
SANDS — COLWOOD

HALVERSON — Carl of Victoria, B.C., suddenly on March 30, 1978, in his 81st year. Survived by his wife Mary. Step-son, Bruce Fortune and wife Olive One grandson Robert.
Funeral service Monday April 3rd, at 3 p.m. in the Chapel of Evquimalt United Church, 530 Admirals Road, Rev. P. Ross officiating. Cremation. Flowers gratefully declined. Arrangements through First Memorial Services Ltd.

JOHNSON — Edmonson, on March 30, 1978 at the Royal Jubilee Hospital, born in England, September 16, 1899, a long time resident of Victoria. Predeceased by his wife Annie in 1962 and eldest son Bill in 1977 he leaves 2 sons, W. R. (Bert) of Victoria and L.E. (Slim) of Maple Ridge, B.C.; daughters Mrs. W.F. (Lorraine) Whitehead of Sasdatoon, Sask; 5 grandchildren 9 great-grandchildern; brother Frank of Victoria; 4 sisters, Mrs. Emily Greig, Mrs. Hannah Campbell, Miss Lettie Johnson and Mrs. Cilla Bell of Victoria; numerous nieces and nephews. He was a member of Mt. Newton Lodge AF and AM No. 89, B.C.R.
PRIVATE family service in the FAMILY CHAPEL of McCall Bros. on Monday, April 3 at 1:00 p.m., with the Rev. Ian Macdonald officiating, followed by cremation (Flowers gratefully declined. Donations if desired, may be made to the Heatrt Fund 1008 Blanshard St.)

MALL — On March 31, 1978 at the Royal Jubilee Hospital, Mrs. Ruth Mall, aged 95 years, a resident of Victoria since 1924. Predeceased by her husband, Frederick George, in 1931, she is survived by 1 daughter, Mrs. Earl (Florence) Pearson of Victoria; 1 son Leonard and daughter-in-law, Ruby, of Victoria; 6 grandchildren; 7 great-grandchildren, 6 great-great-grandchildren; and a number of nieces in England.
Funeral service in the FLORAL CHAPEL of McCall Bros., Vancouver and Johnson Sts., on Wednesday, April 5 at 2:30 p.m. with Pastor Austin officiating. Interment to follow at Royal Oak Burial Park.

SAITA — Harold Sakae, D.O., Honorary M.D., Ph.D., aged 77 years, born in Cloverdale, B.C., called suddenly into the presence of Jesus, His Lord, on Tuesday a.m., March 28, 1978. A dedicated physician who will be sorely missed by his many friends and grateful patients, and was much loved by all who knew him. Survived by his loving wife Katie Blanche, and relatives in Japan.
Funeral Service in McCall Bros. FLORAL CHAPEL, Johnson and Vancouver Sts., on Monday, April 3 at 1:00 p.m. with the Rev. Percy Wills officiating. Interment at Royal Oak Burial Park. (Friends may donate Gideou Bibles, c/o Mr. Don Robertson, 402 - 2626 Cook St., 386-1797, or McCall Bros., 385-4465.)

VIRAK — In Victoria on March 28, 1978, Aino Virak, aged 55 years, beloved wife of Victor Virak of 2942 Larkdowne Rd., born in Tallinn, Estonia, resident of Vancouver and Victoria for 3 years. She also leaves her mother, Mrs. Hilda Ohl of Toronto and relatives in Sweden and Estonia.
Funeral service in McCall Bros. FLORAL CHAPEL, Johnson and Vancouver Sts., on Monday, April 3, at 3:00 p.m., followed by cremation.

WARD — Suddenly on March 31st, 1978, Mrs. Hazel Alberta Ward, age 59 years. Born in Round Hill, Nova Scotia, late residence 203 Henry Street. She leaves her loving husband, Len, sons, Harold and Stanley, at home, sister, Hilda, Toronto, Ont., brother Gerry, Vancouver, B.C. The late Mrs. Ward was one of the Cub Leaders of 4th Arputus Cubs.
Service will be held in St. Saviours Anglican Church, 310 Henry Street, on Wednesday April 5th, 1978 at 1:00 P.M. Rev. John Vickers officiating. Interment in Hatley Memorial Gardens. Arrangements by the Sands Mortuary Limited.
SANDS — VICTORIA

WELLS — In Saskatoon on March 29, 1978, Mrs. W. C. (Mabel) Wells, R.N., in her 90th year, a resident of Saskatoon for the past four years, formerly of Wilkie, Sask. and Victoria, born in Nova Scotia. Survived by two sons, Jack of Saskatoon, and Walston of Brooks, Alberta; daughter, Mrs. D. Monty Eldson (Barbara) of Nanaimo; 14 grandchildren; three great-grandchildren; one sister, Miss Katherine McKay, Cornwall, Ontario. Predeceased by her husband, W. C. (Billy) Wells, in 1959. She was a graduate of Massachusetts General Hospital, Boston, in 1914, and following her marriage in 1916 at Paynton, Sask., she resided at Wilkie, Sask., until 1942. From 1942-1970 she was a resident of Victoria, and Kelowna from 1970-1973. She was an active worker in the Presbyterian Church in Wilkie, Victoria and Saskatoon and was a Past President of the Victoria Y.M.C.A., a member of the Eastern Star and Past Matron of Wilkie Chapter No. 30, O.E.S.
Funeral service in McCall Bros. FLORAL CHAPEL, Johnson and Vancouver Streets, on Wednesday, April 5, at 1:15 p.m., with Rev. Dr. R. A. Davidson, accompanying from Saskatoon, officiating. Interment at Royal Oak Burial Park.

308 CARDS OF THANKS

on March 13, 1978, in Toronto.
We wish to thank all our relatives and friends for the cards, flowers, kindly help and sympathy, on the death of a dear husband, father, and Grandfather Wm. Jones. May we also thank the teams of the Saanich Firemen's Emergency Ambulance, and the Saanich Police; the Doctors and staff of the Coronory Care Unit, Jubilee Hospital. Sincerely Mona Jones, the Robinson and Kempster families.

309 IN MEMORIAM

BALLANTYNE—In memory of Bob, passed away on April 4, 1975, ever remembered by his wife and family.

NELSON—In memory of Philip, beloved husband and father who passed away April 3, 1970. Sadly missed and quietly remembered by his loving wife and family.

PATTERSON — Brent. In Memory of our beloved son and brother who left us so suddenly a year ago. So sadly missed by all who knew him.
Foor
"For we have loved you dearly
More dearly than the spoken word can say."
Mom, Dad, Mark, Tracy, Julie and Lisa.

SKELCHER — In loving memory of my dear husband, George H. who passed away April 6th, 1975. Your memory will always be with me.
Sadly missed, Eileen.

THEY SHALL GROW NOT OLD AS WE WHO ARE LEFT GROW OLD, AGE SHALL NOT WEARY THEM, NOR THE YEARS CONDEMN, AT THE GOING DOWN OF THE SUN, AND IN THE MORNING, WE WILL REMEMBER THEM.
WITH GRATITUDE, SANDS

310 FUNERAL DIRECTORS

Sands
COMMUNITY CHAPELS DEDICATED TO SERVING Vancouver Island Families
—SENSIBLE PRICES REMOVAL and SERVICE ARRANGEMENTS Covering Vancouver Island
—INTERNATIONAL FIGHT CARE Specializing in forwarding to and from anywhere
—WORLD WIDE FUNERAL INFORMATION SERVICE Cable "Mortuary Victoria"

Your seven community chapels

VICTORIA	388-5155
SIDNEY	656-2932
COLWOOD	478-3821
DUNCAN	746-5212
LADYSMITH	245-2331
NANAIMO	753-2032

We Care About Vancouver Island Families
Sands

McCall's
MONDAY
MUSGRAVE, Mr. William Alexander
10:00 a.m.—FLORAL CHAPEL
BILLCOCK, Mr. Percy Drummond
11:00 a.m.—FLORAL CHAPEL
JOHNSON, Mr. Edmondson
1:00 p.m.—FAMILY CHAPEL
SAITA, Dr. Harold Sakae
1:00 p.m.—FLORAL CHAPEL
VIRAK, Mrs. Aino
3:00 p.m.—FLORAL CHAPEL
TUESDAY
RENDLE, Mr. Robert John
PRRIVATE SERVICE
FAMILY CHAPEL
WEDNESDAY
WELLS, Mrs. Mabel
1:15 p.m.—FLORAL CHAPEL
PRIVATE SERVICE
GANNER, Mr. Clarence Cleveland
FAMILY CHAPEL
McCALL BROS.
Floral Funeral Chapels
385-1465

Hayward's (B.C. Funeral Co.)
Thomson & Irving
Funeral Chapels
1625 Quadra St.
386-3505

CUNNINGHAM FUNERAL CHAPEL
1155 FORT ST.
Phone 384-5512 or 384-8626
Offering dignified moderate service for all. Geo. S. Cunningham, owner, manager.

FIRST MEMORIAL SERVICES
Serving the Public and Exclusive Undertakers for the Memorial Society of B.C. 458-5244.

311 MONUMENTALS

MORTIMER'S
Monumental Works
FOUNDED 1877
709 KINGS RD. (at Douglas)
383-6421

STEWART MONUMENTAL Works Ltd.
ESTABLISHED 1896
Marble fireplace and tabletops
1403 May St. 384-3452
Memorial of Distinction

313 MISCELLANEOUS

IN MEMORIAM DONATIONS
to be used exclusively for
CANCER RESEARCH
should be directed to
CANADIAN CANCER SOCIETY
857 Caledonia Ave., Victoria

SPELL IT OUT

When you have something to sell, the easiest way to find a buyer is to spell it out in print! You do that by placing a low-cost in the newspaper, telling our Classified A readers what you have to sell. We'll help you Give us a call today. at 386-2121.

BRITISH COLUMBIA HYDRO AND POWER AUTHORITY
Invites tenders for:
Rental of equipment "all found with operator" on an as required basis for access roads and foundation installation for the Sahtlam-Pike Lake 500 kV Transmission Line approx. 45 miles on Vancouver Island from approx. 1 May 1978
Reference No. Q8-4320
Closing Date: 26 April 1978
Supply of Janitorial Services — V.I. Terminal Duncan, B.C.
Reference No. Q8-4318
Closing Date: 19 April 1978
Sealed tenders clearly marked as above-referenced will be received in Room 1026, B.C. Hydro and Power Authority Building, 970 Burrard Street, Vancouver, B.C. V6Z 1Y3 until 11:00 A.M. local time, closing dates as above.
Details may be obtained from the office of the Purchasing Agent, 10th Floor, 970 Burrard Street, Vancouver, B.C. V6Z 1Y3, telephone 663-2577 and 663-2560.

NOTICE OF APPLICATION FOR CHANGE OF NAME
NOTICE is hereby given that an application will be made to the Director of Vital Statistics for a change of name, pursuant to the provisions of the "Change of Name Act," by me: Fannie M. Brown of 1114 Ormond Street, in the City of Victoria, in the Province of British Columbia, as follows: To change my name from Fannie M. Brown to Frances M. Todd Wylie.
Dated this 30th day of March, A.D. 1978
F. M. Brown

INVITATION TO BID
Sealed bids are invited by The Salvation Army for the construction of Sunset Lodge, an Intermediate Care Facility.
Contract Documents will be available to General Contractors on or after Friday, March 31st, 1978, at the office of the Architect:
THE WADE WILLIAMS PARTNERSHIP
914 Gordon Street,
Victoria, B.C. V8W 1Z8
A returnable deposit of One Hundred Dollars ($100.00) will be required for each set of Contract Documents.
Properly completed and signed bids, in the form prescribed, and enclosed with the required Bid Bond in a plain sealed envelope marked:
Sunset Lodge Intermediate Care Facility
for the Salvation Army
will be received at the office of the Architect not later than 4:00 p.m. Friday, April 28, 1978.
The Bid Depository will be in effect for certain sub-trades and, where indicated on the Contract Documents, sub-trades will be required to furnish Bid Bonds.
The lowest or any bid will not necessarily be accepted.

LUNDS
926 FORT ST.
AUCTION
TUESDAY, 7 P.M.
Almost New
ULTRA MODERN TWIN BEDRM. STE (cost $2,000)
TAPESTRY UPH. CHESTERFIELD STE. (Fr. Prov.)
TEAK TABLES AND CHAIRS
SEMI 4 POSTER BED
DRESSERS, CHESTS
DESKS, BUFFETS
CHINA CABINET
BOOKSHELVES
OCC. FURNITURE
FILE CABINETS
DISHWASHERS
"BRIGGS & STRATTON" POWER REEL MOWER
SURVEYOR'S TRANSIT
FOLDING WHEELCHAIR
AUTOMATIC SLIDE PROJECTOR
CHINA AND GLASS
and many more interesting lots
ON VIEW
Monday & Tuesday
LUNDS AUCTIONEERS & APPRAISERS PHONE 386-3308

KILSHAWS
1115 Fort St.
AUCTION
FRIDAY, 7 P.M.
Estate Clearance and Consigned FURNISHINGS
Colonial and Modern Chesterfields
Malcolm DINING STE. (as new)
KRUG OAK DESK
Bedroom Stes.
Colonial Dinette
China Cabinet
Chests and Dressers
BI RUGS
CORNING TOP RANGE
Micro Wave Oven
REFRIGERATORS
KILSHAWS AUCTIONEERS LTD.
384-6441
For Cash Guaranteed Appraisals, call KILSHAWS

HOW TO WRITE A GOOD CLASSIFIED ACTION AD

1—IT'S BEST to start your ad with the name of the article or service you have to offer. If you have an apartment, room etc., for rent, or property for sale: start your ad with the location.

2—BE CLEAR. Readers respond more quickly and favorably when given complete, definite information. Always include the price in your advertisement.

3—MAKE IT EASY for the reader-prospect to reach you. Always give your telephone number or your name and address. If you do not have regular hours, state a preferred time for the prospect to get in touch with you.

4—PLAY SAFE. You get the greatest reader attention by using consecutive insertions. A six-day order is best and costs less, and you can, of course, stop your ad as soon as you get the results you want. You pay only for the days your ad appeared. Lower yearly rates are available to those who wish to keep their services or products before the public.

5—PLACE YOURSELF in the reader's position and ask yourself what you want to know about your offer. The answer you give will make a good Want Ad.

6—GIVE YOUR PROSPECT every inducement you can with good copy. Classified action ad readers have the money and are already interested in buying the merchandise or service you have to offer: the details and information you give are the most important.

7—TO PLACE YOUR AD, call 386-2121, your direct line number to fast Want Ad action. A courteous, efficient advisor will be glad to help you word and place your order. And remember Classified Action Ads afford you the most complete coverage. Telephones are open 8:00 a.m. to 6:00 p.m. for you daily, Monday through Friday; 8:00 a.m. to 5:30 p.m. Saturday. Don't allow the reader to speculate

SHERIFF'S SALE
Under and by virtue of a Writ of Seizure and Sale issued out of the Supreme Court of British Columbia, Victoria Registry, and to me directed against the goods and chattels of Kjeld Kjeldgaard Iverson, I have seized and will offer for sale all the right, title and interest namely 1 (one) share purported to be owned by Kjeld K. Iverson in Sixty-Six Investments Inc.
Terms of Sale: sealed bids in writing to be submitted to the undersigned by 12:00 noon Friday, April 7, 1978, together with a certified cheque made payable to the Sheriff, Vancouver Island Region No. 1, for 10% of the bid. The right to reject any or all bids is mine.
For further particulars apply to the office of the undersigned.
W. A. Lee
Sheriff,
Vancouver Island
Region No. 1

NOTICE TO CREDITORS AND OTHERS
GEORGE McKENZIE PORTER, also known as GEORGE MacKENZIE PORTER, GEORGE M. PORTER and GEORGE PORTER, Deceased
NOTICE IS HEREBY GIVEN that creditors and others having claims against the Estate of GEORGE McKENZIE PORTER, deceased, late of #211 - 830 Pembroke Street, Victoria, British Columbia, are required to send their claims duly verified to the undersigned Executor of the said Estate at 600 - 1070 Douglas Street, Victoria, British Columbia, on or before the 26th day of April, 1978, after which the Executor will distribute the assets of the Estate having regard only to the claims of which notice has then been given.
WILLIAM ALEXANDER BUCHAN, Executor
STRAITH & COMPANY
Solicitors
3-25x

"THE BANKRUPTCY ACT"
IN THE MATTER OF THE BANKRUPTCY OF GIANT VALUE CARPETS (VICTORIA) LTD., a limited liability company carrying on business in the City of Victoria, Province of British Columbia.
NOTICE is hereby given that Giant Value Carpets (Victoria) Ltd., carrying on business in the City of Victoria, Province of British Columbia, made an assignment on the 17th day of March, 1978; that the first meeting of creditors will be held on Friday, the 7th day of April, 1978, at the hour of 11:30 o'clock in the forenoon, in the Office of the Official Receiver, Room 2540, Pacific Centre, 700 West Georgia Street, in the City of Vancouver, Province of British Columbia.
DATED at Vancouver this 29th day of March 1978.
Stephen H. Barnes, C.G.A.
Trustee
Dunwoody & Company
660-505 Burrard Street
Vancouver, B.C. V7X 1C5

NOTICE TO CREDITORS AND OTHERS
ESTHER MARGARET SIMENOFF, also known as ESTHER MARGARET SEMENOFF, Deceased
NOTICE IS HEREBY GIVEN that creditors and others having claims against the estate of ESTHER MARGARET SIMENOFF, also known as ESTHER MARGARET SEMENOFF, deceased, formerly of 5221 Cordova Bay Road, Victoria, B.C., are hereby required to send them to the undersigned Administratrix at Suite 305, 1020 Government Street, Victoria, B.C., V8W 1X7, on or before the 10th day of May, 1978, after which date the Administratrix will distribute the assets of the said estate among the parties entitled thereto, having regard only to the claims of which she then has notice.
GWENDOLYN LOIS DOW
Administratrix
CAMPBELL, DONEGANI & WOOD
Solicitors

THE STORY OF

The Little Seamstress

Once there was a young woman who liked to design clothes. She sewed them on her sewing machine and sold them to her friends.

One day, she thought "I could sell many more of my beautiful dresses if I had a store so that everybody could see what I make". So the woman found a little shop to rent, and opened a boutique. She put ads in the newspaper to tell people all about it. People soon learned about her clever designs and were impressed by her deft needlework. Soon she had more orders than she could fill.

So the woman hired a friend to sew up the clothes that she designed. She would sketch in the evenings, spend the mornings searching for the gorgeous fabrics, the right trims, that perfect piece of lace to incorporate into her latest gown and give it that individual touch her customers loved so much. In the afternoons, both would sew furiously, and wait on customers as they came in.

Soon business was so good, that it became necessary to hire another person to look after the selling end of things, so that the woman could devote more time to designing and buying what she needed to work with. The woman was very happy. She was making a good living; two other people were too, and she enjoyed the reputation she was fast building for herself as a fashion designer.

But then a funny thing happened.

The young woman's father came to visit her from the east. "I can't understand you expanding, my dear," he said. "Don't you know there's a recession on? The foreign situation is a mess. The domestic financial picture is worse. Where have you been?"

The young woman pondered upon her father's words, and cancelled her order from the fabric house. She stopped changing her windows quite so often, and didn't place any more ads in her daily newspapers. Business dropped so badly in the next month that she had to let her helpers go.

"You were right, father" she said as she closed the shop for the last time, "We certainly are in the middle of a great recession."

THE DAILY COLONIST
VICTORIA TIMES

WAREHOUSE FOOD STORES

3475 QUADRA ST. BURNSIDE PLAZA 877 GOLDSTREAM, Langford

PRICES EFFECTIVE: SUNDAY, MONDAY, TUESDAY While stock lasts.

OPEN SUNDAY 10 A.M. TO 6 P.M.

Open Every Night 'til 9, Sat. 'til 6. We Reserve the Right to Limit Quantities.

SURF LAUNDRY DETERGENT King Size 5 lbs. **1.59**

TANG SALAD DRESSING 32-oz. Jar **1.19**

KRAFT Macaroni and Cheese Dinner 4 7¼-oz. Pkgs. **1.00**

COFFEE Reg. or Fine Grind M.J.B. 1 lb. **3.39**

HUSKY DOG FOOD 2 25-oz. Tins **79¢**

Minute Maid Frozen Orange Concentrate 1-lb. **1.17**

CARROTS Fresh No. 1 Imported 2 lbs. **25¢**

Wilson's Frozen French Fried POTATOES 3 2-lb. Bags **1.00**

Fresh Ground BEEF Reg. 100% Beef lb. **77¢**

YORK FOOD SALE
CREAM CORN
GREEN PEAS
SPAGHETTI in T.S.
BEANS WITH PORK
CUT GREEN BEANS
WAX BEANS
Mix or Match
3 14-oz. Tins **99¢**

SLICED Beef Liver lb. **59¢**

Meaty Ox TAIL Cut Short lb. **47¢**

LETTUCE Fresh No. 1 Large Heads 2 for **59¢**

—AP

Reaching for the sky

In a spin over amusement ride, adults as well as children enjoy whirl-a-round attraction at Miami's Youth Fair. Participants form a pin-cushion appearance as they fan out toward the clouds.

$1 MILLION BOGUS, 4 NABBED

HONOLULU (AP) — Eleven men have been arrested on charges of making and distributing more than $1 million in counterfeit bills.

Michael Sterrett, a U.S. justice department lawyer, said one of the defendants, Joseph Zbin, allegedly received much of the counterfeit money and was involved in arranging transportation of it to California.

Four of the men are charged with making counterfeit $20, $50 and $100 bills, and the others, including Zbin, are accused of delivering the money.

U.S. Magistrate Thomas Young set bail at $50,000 for each of the defendants.

The counterfeit money allegedly was made at a residence in Pearl City, about 16 kilometres from Honolulu near Pearl Harbor.

Zbin is president of a company which provides security at the new Prince Jonah Kuhio Kalanianaole Federal Building. The Honolulu offices of the Secret Service, which made the arrests Thursday and Friday, and the federal Organized Crime Strike Force, which is involved in the case, are in the building.

THRIFTY FOODS
1590 FAIRFIELD RD.
OPEN SUNDAY 10-6

PRICES EFFECTIVE APRIL 2-3

CANADA GRADE 'A' BEEF
CHUCK STEAK Full Cut ..... LB. 69¢
AVAILABLE SUNDAY ONLY

GOV'T. INSPECTED FROZEN
CORNISH GAME HENS 18-26 oz. Average EA. 1.49

WEST
MARGARINE 3 LB. PKG. 1.19
AVAILABLE SUNDAY ONLY

CASHMERE
BATHROOM TISSUE 4 ROLL PACK .. 79¢

B.C. EXTRA FANCY
ANJOU PEARS . 2 lbs. 69¢

CANADA FANCY IMPORTED
GRANNY SMITH APPLES 2 lbs. 89¢

WE RESERVE THE RIGHT TO LIMIT QUANTITIES

Mon., Wed. and Sat. 9-6
Thurs., Fri. 9-9 Sun. 10-6

Big dig finds Aztec relics

MEXICO CITY (UPI) — Archeologists are doing their share this year to end the dry season while digging up ancient Aztec relics in downtown Mexico City.

Workmen trying to find the base of the Aztec Great Temple have unearthed a carved image of the Aztec rain god Tlaloc and a number of other archaeological treasures.

Archeologists from the National Museum of Anthropology and History found the stone rain god earlier this week after digging through a layer of brick. The image, representing a human head painted in blue, red and yellow, is believed to have been made after the Spanish conquest in 1521.

Central Mexico's chronic rain shortage made Tlaloc one of the most holy deities among the countless Aztec gods.

Diggers also uncovered a number of carved stones believed to have been part of the base of the temple, which stood on what is now Mexico City's main square when it was the centre of the Aztec City, then called Tenochtitlan.

The Great Temple dig was begun after electric company workers dug up a huge round stone image of the Aztec moon goddess Coyolxauhqui in February, a find which experts compare to the 1792 discovery of the famous Aztec Calendar Stone.

Disease threatens migrating birds

NORFOLK, Va. (UPI) — Wildlife authorities as far away as Canada have been warned that migrating birds may be stricken with a disease that has killed more than 16,000 waterfowl along the Chesapeake Bay, says a U.S. federal official.

John Green, a U.S. Fish and Wildlife Service area manager in Annapolis, Md., said officials along the Atlantic Flyway, a major migration route, had been notified of the epidemic of avian cholera.

"They have been notified of it and are aware it could spread," Green said.

He said to his knowledge, no birds outside the Chesapeake Bay and its tributaries had been stricken by the intestinal disease, which poses no threat to humans.

The bodies of more than 10,000 dead sea ducks, primarly scoters and old squaw, have been found in Virginia and another 6,000 in Maryland.

Earlier this week, Virginia game officials said it appeared the outbreak was winding down, but Friday they said the outlook might have been premature as hundreds more ducks were found along the bay's shores.

Dr. Louis Locke, a wildlife pathologist, said the stricken birds normally died within hours and were too weak to fly, but some stronger birds might be able to travel some distance.

Cause of the current outbreak is unknown but game officials have speculated that it may have been triggered by a recent 25,600 gallon oil spill from a grounded tanker off Reedville, Va.

McCall's PART OF THE VICTORIA COMMUNITY SINCE 1921

This Informative Booklet About
FUNERAL SERVICE

As a public service, McCall Bros. provide this booklet. For your copy, simply mail the attached coupon to McCall's. If you have any questions about its contents, please feel free to contact McCall's by phone or by a personal visit.

Send for Your Copy Today
McCALL BROTHERS FUNERAL CHAPELS

NAME .....
ADDRESS .....
CODE .....

1400 Vancouver Street at Johnson 385-4465

Advertising brings product information to you
CANADIAN ADVERTISING ADVISORY BOARD

"I'M NOT DEAF"
"I just don't understand some words or what some people say."

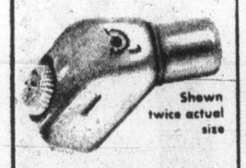

Shown twice actual size

If you have said this . . . Premium Miracle Ear may be your answer.

Clinical tests of this aid show better word understanding at less volume. Comfortable, convenient, small in size. This little hearing aid delivers. 30-day trial, 100% money back guarantee.

DAHLBERG HEARING AID SERVICE
The Bay, Third Floor
1701 Douglas St., Victoria
385-5414 or 385-1311
Hudson's Bay Company

Wetherall Week at the Bay

Until Saturday only, we are offering a 10% discount on our entire Spring collection from Wetherall of Bond Street. Impeccably tailored suits, skirts, coats and capes—the beautiful basics to build your wardrobe around.

Turning fashion inside out

Our photograph illustrates Wetherall's expertise as the forerunner in the reversible fashion field. Just one in our collection of capes, this scarf neck design, 256.50

With matching tam, 23.50

In camel/white and white/white reversible styles.

Wetherall Bond Street Sportsclothes, Second Floor

Hudson's Bay Company

GREAT IDEAS On WHEELS For 1978

1978 MONARCH 2-Dr.
Special Edition

Dark Jade Metallic, 4.1 litre 250 engine, select-shift automatic, cigar lighter, radial tires, power steering, power front disc brakes, rear window defroster, AM radio. Stock No. 8232 $5695

1978 FIESTA

3-door Hatchback, beige with black vinyl trim. Front-wheel drive, 1.6 litre 4-cylinder trans engine, 4-speed manual overdrive transmission, front disc drum brakes, rear window defroster, steel belted radial ply tires. Stock 8-213. $4295

1978 CAPRI
3-door Coupe, aquarius green, black vinyl trim, 2.8 litre V6 engine, manual sun roof, complete tinted glass. Stock No. 8-382.
$6195

1978 BOBCAT
2-door sedan, dark blue metallic, electric rear window defroster, wheel covers, tinted glass, AM radio, narrow body-side mouldings, select-shift automatic, bias ply tires, day-night inside mirror, appearance protection group. Stock 8-375.
$4395

1978 ZEPHYR
2-door sedan, 4-cylinder, medium copper metallic. Bench seat, select-shift automatic, cigar lighter, electric rear window defroster, AM radio, protective bodyside molding. Stock 8-51.
$5195

★ Service Department
SHOCK ABSORBERS
Not more than $28.40 a pair, installed.
INSTALL 2, SURE TRACKERS, Motorcraft Shock Absorbers, front or rear. INSPECT front and rear suspension, all springs, steering assembly and steering linkage. Installation include, passenger cars and light trucks.

BUSINESSMEN!
Use Your Capital for Expansion
LEASE YOUR TRUCKS AT SUBURBAN
Ford LEASING

USED TRUCKS

'77 TOYOTA LAND CRUISER, with winch, 4-cylinder, 4-speed. Stock 8-385A. $7295

'77 FORD F150 and canopy, power steering, power brakes, radio. Red. Stock P765. $5995

'77 FORD F250 Camper Special and Canopy. V8, automatic, power steering, power brakes, radio, red and white. Stock P776. $8595

'75 FORD F250 4X4, V8, 4-speed, radio, winch. Stock 8-300H. $4495

'73 FORD F350, Flat Deck, V8, 4-speed, blue. Stock 8-134B. $3995

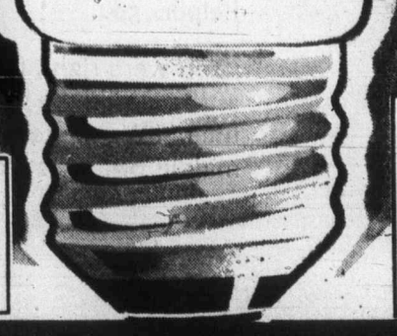

PARTS Dept.
AUTOMATIC TRANSMISSIONS
All Ford Products, for most models.
C-4 AUTOMATICS with converter, installed. $420
C-6 AUTOMATICS with converter, installed. $485
Check our True Craft Professional Tool Line, priced for handyman use.

MOVING SOON?
Rent a Truck From Suburban
RESERVE EARLY!

SUBURBAN MOTORS
3377 DOUGLAS at SAANICH RD. Dealer Lic. D000863A 386-6131

The Daily Colonist.

Vancouver Island's leading newspaper since 1858

No. 93 — 120th Year | Victoria, British Columbia, Sunday, April 2, 1978 | 15¢ Daily, 30¢ Sunday

Some sun, high 11

Weather Details on Page 2

Whether in or out of the U.K., he'll still be the king of Hay

HAY, Wales (UPI) — "King" Richard Booth says he will continue to rule his independent Kingdom of Hay as a feudal monarchy even if the townspeople vote not to secede from Britain.

"We will still do it," Booth said. "We will just carry on."

Hay's 1,500 people voted Saturday on Booth's tongue-in-cheek plan to make this tiny Welsh border town a feudal kingdom independent of both England and Wales.

Polls were to stay open until the free beer ran out.

UN TROOPS ON WAY TO LEBANON

Peacekeepers set to shoot in case of armed resistance

TEL AVIV, Israel (UPI) — U.S. and West German military airplanes flew in hundreds of UN troops bound for south Lebanon Saturday and their commander warned they would not hesitate to shoot if they came under fire.

An estimated 30 flights by American C-130 and West German C-160 transports airlifted some 600 Norwegian troops, their vehicles and equipment into Ben-Gurion international airport.

As the airlift went on, the commander of all UN forces in Lebanon, Major E.A. Erskine of Ghana, told an Israeli radio reporter his troops would not hesitate to shoot back if anyone fired at them.

"I don't think it is our intention to get into any military confrontation with anybody, but of course we have the power, we have the authority. . .to use force if we have an armed resistance toward the discharge of our duties," Erskine said.

"We have the authority to fire back and we will do it," he said. "The soldiers will do it and they have their instructions. The soldiers are not going to remain in their positions to be fired upon and to laugh. They'll fire back."

Some of the German pilots blacked out the Luftwaffe insignia on their planes in deference to Jewish sensitivity, according to unofficial reports. Reporters were barred from the section of the airport where the craft landed.

The Norwegians will move into south Lebanon under a UN mandate to supervise a tense truce between Israeli troops holding most of the region south of the Litani River and scattered pockets of Palestinian guerrillas.

— Colonist photo by Alex Berta

Ralliers demand Begin ease up

TEL AVIV (AP) — A movement of Israeli army veterans calling itself Peace Now drew a crowd of 25,000 to a rally here Saturday demanding that Prime Minister Menachem Begin make new concessions for peace.

The turnout, huge by Israeli standards, amounted to a serious challenge to Begin's refusal to relinquish the Israeli-occupied West Bank of the Jordan River in the interest of a peace agreement with the Arabs.

"We have more responsibility toward our children than toward our forefathers," proclaimed the master of ceremonies, referring to Begin's view that the West Bank was Jewish land from biblical times.

The demonstrators waved banners demanding a halt to the building of Jewish settlements in occupied Arab land and calling for more generous territorial concessions.

Many of Israel's top artists, including actress Hanna Meron, who lost a leg in a Palestinian terrorist attack, entertained the crowd with songs, poetry and Bible readings.

"Sing a song, a song of peace," chanted the crowd, echoing a popular song that has become the anthem of the Israeli peace movement.

"Peace is not a dream," said one huge banner.

There was no immediate government comment, but earlier in the day Defence Minister Ezer Weizman, who returned Friday from talks in Egypt with President Anwar Sadat, cautioned that negotiations would require patience.

The Peace Now movement started last month, when 300 war veterans signed a petition to Begin urging him to be flexible toward the Arabs.

Tells Cubans: Stop meddling in Africa

Carter hits white racism

LAGOS (AP) — U.S. President Carter warned Saturday against Cuban military meddling in Africa and attacked white racism, saying the day would come when Africans would cry out with Martin Luther King, "Free at last! Free at last! Great God Almighty, we are free at last!"

In a major speech interrupted more than a dozen times by applause, Carter said the United States was committed "to an Africa that is at peace, free from colonialism, racism and military interference."

About 5,000 invited guests at Nigeria's modern National Theatre gave the president, a former governor of Georgia, his loudest ovation when he quoted King, the assassinated U.S. civil rights leader, and called him "a great man from my home state."

Engraved on King's tomb of Georgia marble in Atlanta are the words of an old slave song he spoke to civil rights marchers in 1963: "Free at last, free at last, thank God Almighty, I'm free at last."

Denouncing the presence of Soviets and Cubans in Africa, Carter said:

"The military intervention of outside powers or their proxies in African disputes too often makes local conflict even more complicated and dangerous and opens the door to a new form of domination or colonialism. We oppose such intervention by outside military forces. We must not allow great power rivalries to destroy our hopes for an Africa at peace."

Revised U.S. estimates put the number of Cuban troops in Ethiopia alone as high as 17,000, compared to 11,000 six weeks ago.

The president expressed concern that large-scale deployment of Cuban troops in Ethiopia's northern Eritrea province "will result in greatly increased bloodshed."

A Carter administration official travelling with the president, who asked not to be identified, has said Cubans already are operating in "small scale units" against Eritreans fighting to wrest their former Italian colony from Ethiopia.

The Cubans this month led Ethiopia's defeat of Somali-backed seccessionists in its Ogaden province.

Carter, who arrived Friday on the first state visit to black Africa by a U.S. president,

Page 2-Carter

Terror king dies 'a hero'

BEIRUT (UPI) — Wadie Haddad, the Palestinian godfather of international terrorism who made airplane hijackings a deadly art in his personal vendetta against Israel, has died of cancer, it was announced Saturday.

The shadowy and elusive Haddad, 49, who masterminded the Lod Airport massacre in Israel in 1972, was one of the founding members of the radical Popular Front for the Liberation of Palestine. He was dismissed from its ranks in February, 1977, for ignoring orders to discontinue hijackings.

In a short statement announcing the death, the Popular Front said Haddad had "died as a hero on March 28." A high PFLP official said, "Haddad died in an Arab country." The PFLP said his funeral would be held Monday in Baghdad.

Haddad, a physician, was best known for his close links with international terrorist groups like the German Baader-Meinhof gang, Japan's Red Army and several Latin American and European underground organizations.

Unlike other Palestinian guerrilla leaders, he shunned publicity most of his life. He never appeared in public and was never photographed.

Haddad frequently enlisted the help of foreign leftist groups in operations against Israel. Diplomats agree that it was Haddad and his "Branch for Special Operations" that used the Japanese Red Army in the attack against Tel Aviv's Lod airport in 1972, when 25 people were killed.

Haddad had also been linked to the first Palestinian hijack operation—that of an El Al jetliner to Algiers in 1968. Several others followed, including the simultaneous hijacking of three Western planes to Jordan in 1970, which triggered the civil war between Palestinian guerrillas and the Jordanian army.

After the war, Haddad went underground and was believed to have spent most his time in Libya, South Yemen and Iraq while maintaining a small apartment for his wife and son in Beirut.

Pied politician

Tuxedoed Victoria MLA Charles Barber, with family friend Jonathan Burgess, 4, on his shoulders, led several hundred youngsters to Market Square from Beacon Hill Park Saturday afternoon as part of the festivities of Kaleidoscope Theatre Day. Barber donned tuxedo from his piano concert days simply because it was the "best costume I had." Once the parade reached its destination, there was singing, dancing, a magic act, food and costume-judging.

Most ships ignoring post-oil-spill rules

PARIS (UPI) — Navy officials said Saturday that almost all ships off the coast of Brittany were ignoring security rules imposed by the French government to prevent a recurrence of the record Amoco Cadiz oil spill.

The rules, set up after the American-owned supertanker caused the world's worst oil pollution disaster by leaking 220,000 tons of oil, require all ships in French waters to report their cargo and planned course to the navy.

The navy officials said the rules, which took effect Monday, were respected by 60 per cent of the vessels in the first few days, but since then almost no ships had notified the navy.

"For example, only yesterday, 143 ships were picked up on our radars sailing off the Isle of Ouessant," where the Amoco Cadiz first had steering trouble and smashed into rocks, a navy spokesman said.

"Only one of them ever contacted us to file the report and 127 of these vessels broke the law by going off the course which ships are compelled to take in this area."

Officials would not say what they would do to enforce the new sea security regulations.

Navy spokesmen also reported they had caught at least eight tankers cleaning their empty tanks off the French coast—strictly forbidden by law.

One tanker, the Soviet Aktau, was caught off the port of Calais and fined $6,000 for creating an oil slick.

The navy announced that 30 maritime traffic surveillance stations equipped with radar had been set up along the French coast to monitor tanker traffic and keep the vessels at least seven nautical miles offshore.

A particularly sophisticated monitoring station has been set up at the Isle of Ouessant, navy officials said.

Women recalled

LUSAKA (Reuter) — The Zambian government will recall all unmarried women from its missions abroad because it says their sexual behavior is damaging the country's reputation.

Foreign Minister Siteke Mwale said the women were "flirting and becoming pregnant" and misbehaving with foreigners.

Circus lions kill trainer

DUBLIN (AP) — Lion trainer Gordon Howes was mauled to death Saturday by two lions.

Howes, 33, was working with five lions for a circus opening today when one leaped on his back and a second one joined in the attack.

Sunday inside

Trudeau needs Rene—Stanfield —Page 6

Cougars down Winter Hawks —Page 18

Security boosted at Tokyo airport —Page 7

Turning point for everyone —Page 12

Union news 'distorted' —Page 13

Moro kidnapping typewriters found —Page 16

INDEX

	Page
The Arts	32
Background	5
Bridge	46
Checkmate	33
Classified	44-59
Comics	42
Crossword	47
Editorials	4
Entertainment	38, 39
Family	31-37
Finance	9, 10
Names in the News	2
Outdoors	36
Reporters Notebook	31
Sports	17-21
Stamp Packet	33
Travel	22-25
Your Good Health	34
Week in Records	35

Breakaway 'diversions' denounced

Unity force 'too late' for Quebec

QUEBEC (CP) — Quebecers will have to choose either full independence or assimilation, the president of the Mouvement National des Quebecois said Saturday at the fourth international conference of French-speaking ethnic communities.

Speaking on behalf of the Quebec delegation at the conference, which brought together 1,000 delegates from Canada and Europe, Alain Genereux denounced what he called "diversionary manoeuvres" aimed at steering Quebec away from the road to independence.

He said the federal Task Force on Canadian Unity was an "attempt at illusion," a manoeuvre to persuade Quebecers that they could be satisfied with a few small constitutional changes.

But the move had come too late to counter Quebec nationalism, he added.

"It is no longer time for negotiation," he said. "The Quebec people must control their future and Quebecers must understand that political sovereignty is an instrument for social, economic and cultural development.

"Quebec is at a crucial time of its history, a moment where realism takes over."

Genereux also said the full impact of the participation of Quebec's "powerful" English-speaking minority in the referendum on independence should be "evaluated" at the time of the vote.

He said a more active role in convincing Quebecers of the merits of independence would be played by the Mouvement National des Quebecois, formerly the Federation of St. Jean-Baptiste Societies, a nationalist group with 200,000 members.

Also addressing the conference, Donatien Gaudet, president of the Societe Nationale des Acadiens, said what Acadians want "is to obtain all the means necessary to their development as a people."

Page 2 — Quebec

—Colonist photos by Ian McKain

State ball Cook-ing with guests

State ball at Government House Friday night was happy occasion for guests of Lieutenant-Governor Walter Owen and Mrs. Owen. In dance floor photo, centre position is occupied by Human Resources Minister William Vander Zalm and his wife. Meanwhile, Premier Bennett and his wife chat to Mayor R.I. Smith and Mayoress Mrs. Doris Taylor from Middlesbrough, Yorkshire, who came to Victoria on the weekend on official visit as part of Captain James Cook bicentenary observances.

Retiring CLC chief slams media

Union news 'distorted'

QUEBEC (CP) — Unions are misunderstood because the news media have a "distorted sense of what is newsworthy," Joe Morris, retiring president of the Canadian Labor Congress (CLC), said Saturday.

"Unless a story contains drama, confrontation, violence or trouble, it is considered dull and of little interest to the public," Morris said in a speech to editors of union newspapers.

Often the daily news media fail to cover union activities "or cover in a biased, oversimplified manner.

"This is the reason, for example, why the public—including union members—think that unions mean little more than strikes, demonstrations, violence and trouble."

Morris's shot at the media came near the end of his four-year term as president of the 2.3-million-member congress. A new leader will be chosen at the CLC national policy convention, which starts Monday and ends Friday.

Morris told members of the Canadian Association of Labor Media that, through their union publications, they should "inform people of all the things they aren't told by the news media and to explode many of the myths that circulate around the country unchallenged."

Morris said the impression one gets from listening to radio and television newscasts and reading daily newspapers is that "strikes are the rule, rather than the exception in collective bargaining."

"But do you ever remember reading that, for every 100 collective agreements signed between union and management, 95 are signed without a strike, that strikes are legal and an integral part of collective bargaining?"

Union newspapers should do what they can to counter the myths, including "the crazy myth that unions in Canada are too powerful."

"How I wish the labor movement were as powerful as people seem to think it is," Morris said.

In fact, only one-third of wage earners are union members and "the labor movement in Canada is not the monolithic giant we are reputed to be."

"If anything, the labor movement is much too weak, divided and diluted to make any real impact on national policies."

Marc Zwelling, president of the association of labor media and a staff representative for the United Steelworkers of America, said "there is not a single daily column in any paper or a daily program on any radio or television station devoted to the viewpoint of organized working men and women."

"There is nothing to combat the tide of misinformation, ignorance and prejudice about unions—nothing except the union movement's media."

The association, which has three dozen member publications with a circulation of about one million, is preparing a labor reporters' kit "with advice, sources and other information to help the reporter at the local paper or the radio or television station or wire service learn some more about us."

The association also is working with the CLC's labor studies and education centre "to produce lecture notes for professors who want to expose journalism students to the union movement."

CLOSE ENCOUNTERS OF THE RIGHT KIND

Proof that men have been experiencing encounters with extraterrestrial power for thousands of years.

Read this interesting article in the current issue of the WAY Magazine.

For your free copy write:

THE WAY
P.O. Box 454
Brentwood Bay, B.C.
V0S 1A0

Rhodesians chase rebels

SALISBURY, Rhodesia (UPI) — Rhodesian troops Saturday pursued black nationalist guerrillas who unleashed "inaccurate mortar fire" against the railway station at Beitbridge, Rhodesia's vital direct land link to South Africa. The military command said the attack was carried out Friday night from inside Rhodesia.

Flying Phil wants tools

KAMLOOPS (CP) — Former B.C. highways minister Phil Gaglardi is officially in the running for the leadership of the federal Social Credit party, but won't campaign actively unless the committee that drafted him provides him an aircraft, research personnel and writers, the tools that he feels are necessary to do the job.

Gaglardi, on whose behalf nomination papers were filed March 21, said Saturday he would need "tools to do the job."

"If I'm going in, I'm going to do the job the way Phil Gaglardi wants to do the job and the way he does everything," he said.

Laurie Brigden, president of the B.C. branch of the party and head of the committee that nominated Gaglardi, said the committee is confident "we can give him what he needs so that he'll say, 'right, I'll do it'."

"We expect that in a few days we'll be raising enough money to put Phil in the air and take him from one corner of this country to another."

Gaglardi was highways minister in the Social Credit government of former premier W.A.C. Bennett.

ICBC says firms won't payout

VANCOUVER (CP) — The Insurance Corp. of British Columbia has filed a Supreme Court action against the Traffic Victims Indemnity Fund and its member insurance companies, claiming $1,643,974.

ICBC is claiming $1,009,320 it says it has paid for claims, resulting from bodily injury, death or damage to property, which were the obligations of the fund and its Group Two members under provisions of the Motor Vehicle Act.

Defendants named in the writ are the Guardian Insurance Co. of Canada, Dominion of Canada General Group, Maryland Casualty Co. and others who were members of the fund on Nov. 10, 1973.

The writ claims that after incorporation of ICBC in 1973, the fund refused to pay money it was obliged to pay. The Group Two members are insurers who issued policies of automobile insurance in the province before ICBC was incorporated.

Advertising brings product information to you

CANADIAN ADVERTISING ADVISORY BOARD

EATON'S BARGAIN CENTRE

CLEARS Main Store FASHION STOCK

Personal Shopping Only

Main Store CLEARANCE

Look for this Label in the Bargain Centre

Women's Sporty Separates Now Further Reduced

7.99 to 24.99

Jackets, pants and skirts from our Main Store fashion departments now clearing at a further reduction. These fashions are by well-known makers, but are in broken sizes and color ranges.

Women's Sportswear by Staccato Now Further Reduced

7.99 ea.

Skirts, jackets, pants and gauchos are features of this selection from our Main Store fashion departments. A great saving opportunity. Black-grey only in broken sizes 10-16.

Good Quality Shoes for Women

6.99 pair

These shoes are from Eaton's Mainland Store's stock and include many popular name brands. Broken sizes and styles in the group.

Bargain Centre, Lower Main Floor

EATON'S

EATON'S

A timeless tradition

For over four thousand years, the diamond has been the symbol of eternal bond. A timeless tradition. One that's Eaton's jewellers honor with the 'Halo Cut' diamond. Our exclusive polishing process maximizes brilliance, helps prevent chipping and even makes the diamond appear larger. Come in and let our experts help you choose a diamond. A Traditional diamond to symbolize your own eternal bond.

Diamonds, Dept. 215, Main Floor

4-1x

Renting just doesn't make sense when you can buy your home for

$220 a month

★ Principal, Interest and Taxes included

Check out these condominium apartment homes. If you can swing a down payment of $450, and you're eligible for the B.C. Government $1,000 cash grant, you can move in immediately. Smart financial move because AHOP financing's at only 8%.

An INCOME OF $700 A MONTH Qualifies You to buy at the Princess Maquinna

The Princess Maquinna

830 ESQUIMALT RD.

1-BEDROOM HOMES from $28,900
2-BEDROOM HOMES from $34,700
2-BEDROOM & DEN from $35,600

OPEN
Weekdays 9-12 and 1-4:30 p.m.
Saturdays and Sundays 1-5 p.m.
Evenings by Appointment
For further information please feel free to call
385-2458
BYRON PRICE & ASSOCIATES

DISCOVER CFAX 1070 TODAY

The Daily Colonist.

Section Two Sunday, April 2, 1978 Page 15

METRO TOYOTA
ESSO CAR CLINIC
TESTED USED CARS

—Derek Rhind photo

LEGION'S GEORGE Watson presents bouquet to Shellagh, seated, with assistance from Una Hearn.

Expert in Highland dancing

Auntie Shellagh honored by Duncan's residents

DUNCAN — Shellagh Mallard, better known to Cowichan Valley residents as Auntie Shellagh, has been honored by Duncan residents, businessmen and Legion veterans.

Shellagh, one of the ranking experts in the art of Scottish Highland dancing as an adjudicator, judge and Fellow of the British Dancing Teachers Association, has judged and adjudicated dancing competitions from coast to coast in Canada and throughout the U.S., and has conducted workshops for dancing teachers.

She also plays host to the annual City of Duncan Highland Games and Cowichan Exhibition Games.

The honors commenced in Duncan council chambers. Mayor Ken Paskin, on behalf of the city of Duncan, presented her with a certificate of honor and a bouquet of flowers. This was followed by a presentation of flowers and thanks, by Archie Wilson, representing the Duncan Downtown Business Association.

Before being escorted out of the council chambers, she said the presentations meant more to her than anything else and thanked council and Wilson for their appreciation.

Following the presentation in council chambers, a reception was held at the home of Ted Hearn, where she was presented with further bouquets of flowers and appreciations by George Watson, on behalf of the Royal Canadian Legion, Cowichan Branch No. 53.

Boundary suggestions made

CAMPBELL RIVER — The new municipal boundary will include North Campbell River and Quinsam, but exclude Oyster Bay if the government acts on the recommendation of the Local Government Restructuring Committee.

At its final meeting last month, the committee decided to recommend to Municipal Affairs Minister Hugh Curtis that the southern boundary of the enlaged municipality should not extend farther than the former Ocean Grove Store.

A preliminary committee report made prior to a series of public meetings recommended the southern boundary of a new municipality should extend to Sailor Road to include part of Oyster Bay.

Port Alberni

Final step taken for shop centre

PORT ALBERNI — City council has taken the final step toward clearing the way for Royal Oak Holdings Ltd. of Vancouver to proceed with its plan to construct a 40-store shopping mall on the city's northeast boundary.

Council agreed with a recommendation made in committee-of-the-whole to advertise the property in which Royal Oak was interested, a 12.3-acre site on the east side of Johnston Road between Cherry Creek Road and Broughton Street, for tender, with the sale conditional on the buyer entering into a land-use contract with the city for construction of a shopping mall of approximately 145,000 square feet.

Construction of the mall must be commenced within four months of acceptance of the tender, and completed within 16 months of acceptance.

Upset price of the property was set at $1.20 per square foot, with all services included, together with paved roads on both the east and west sides of the site.

Tenders are to be submitted not later than Friday, April 14.

Royal Oak Holdings had shown interest in building a shopping mall in the city almost a year ago.

Originally, the company had selected a site at the junction of Highway 4 on the eastern boundary of the city, but this had brought serious objections from the department of highways in particular.

The city had suggested the present site last fall. The site constitutes the eastern boundaries of the new industrial park which the city began developing at about this time.

Only objection to the site from the company and its clients was that there was no cross-town route from the southern portion of the city. Due to the presence of Rogers Creek, there is only one access street west of the junction between the southern and northern portions.

To get around this objection, the city promised earlier this year to construct another cross town route, either at the level of 10th Avenue or 21st Avenue, by 1985.

Remarking on the passage of the motion to advertise the tender, Ald. George McKnight said he hoped the action would silence the critics of the city's action with regard to the shopping mall.

"I have had many enquiries about where this matter stood and when the mall was to be built," he said.

"It should be obvious from our action tonight that we have not been idle on the subject. We have completed all the engineering and survey studies necessary on the site, and are not in a position, as required by the Municipal Act, to put the property up for tender. While this is not a closed bid, it will enable Royal Oak Holdings to complete the purchase and get on with construction this spring, as they had indicated they were interested in doing."

In other business, council agreed to proclaim the week of June 5 to 11 Energy Week in the city. This was in agreement with the request of the Port Alberni Community Conservation Centre, who will be holding a series of workshops during the week, along with an Energy Fair at Glenwood Centre for three days.

Council also agreed to condemn two residential buildings on 3rd Avenue near the downtown shopping area to be demolished by June 30.

Alberni speeding up zoning applications

PORT ALBERNI — The Alberni-Clayoquot Regional District Board recently approved two changes in its zoning application procedures, aiming to speed up the process by at least a month in most cases.

The changes were recommended by the regional planning department, after consultation with the board's planning committee.

Major change was to eliminate the step by which applications were referred to the board before going to the technical planning committee.

From now on all applications will be sent at once to the technical planning body.

Second change was to hold all public hearings on zoning changes after the first reading by the board, rather than after the second.

Objectives of the changes, the planning committee report said, were to reduce waiting time between decision points and to improve the level of proposals submitted to the board.

A further change suggested was that the technical planning committee should hold bi-monthly meetings, instead of getting together when required.

The board passed all recommendations as submitted.

In other business, the board passed all readings of its 1978 regional district budget, which calls for expenditures this year of $944,207, an increase of about $140,000 over last year.

Man of LaMancha

Nanaimo theatre has several firsts

NANAIMO — The Man of LaMancha will be making its appearance here in mid-April, as the Nanaimo Theatre Group's annual musical presentation.

The production will be marked by several firsts for the theatre group. It will be the first time they have presented their musical in the Malaspina College Theatre, and for the first time the group will be using the experience of a professional set designer.

Sonja Harley, who has designed sets for Victoria's Bastion Theatre, and was involved with a California production of The Man of LaMancha, is working with the theatre group.

The musical will be presented eight nights, April 12 through 15 and 19 through 22.

Isabel Highet, musical director of the show, said that using the college theatre, rather than Beban Park, will insure better acoustics, as well as better vision for the audience.

Another advantage of the college theatre is its lighting system. Roger Desprez, the director of the play, said that some 100 lighting cues are required for the production, with changes of locale in the play accomplished by the lighting changes.

The lighting plot is designed by Jim Swift, who was involved in the recent production of the Dark of the Moon.

The Man of LaMancha is the dramatic adaptation, with music, of the classic Spanish novel Don Quixote by Cervantes. It is a comedy that is also a serious portrayal of human aspiration and heroic hope.

It was written at a low point in Cervantes life, conceived when he was in prison, and many parallels can be drawn between Don Quixote and his creator.

Don Quixote is a deluded man who finds adventure, romance and beauty where none exists, but remains a kind of hero, by rising above the drabness of the commonplace.

Playing Don Quixote in the Nanaimo production will be Mitch Levine. Other cast members are Judy Swift, Gordon Pascoe, John Shelbourne, Ken McLaughlin, Roy Plater, Susan Allan and Rita Allan.

Directors are Desprez, Highet and Colista Leone.

B.C. hospital chiefs, union clashing again

The Hospital Employees' Union and the provincial Health Labor Relations Association—two bodies that have never danced in step since first meeting—are stomping on each other's toes again, this time in a disagreement over the hiring of students for the summer.

The association, bargaining arm for the hospitals, says several hundred students may be unable to work this summer because of an "exorbitant" wage demand by the 21,000-member HEU.

THE UNION SAYS HLRA is premature in its attack since discussions are still under way. It also claims the industry wants the students as "cheap labor" and that it created serious problems last summer when it used the students to do the work of regular union employees.

The exchange comes on the heels of various other disagreements that have marked the relationship of the union and HLRA. The last collective agreement followed the first strike in the union's history and the contract was actually imposed by a special session of the B.C. Legislature. They failed again this year to make any headway in contract talks and the union opted for binding arbitration under terms of recent essential services legislation. A hearing has been held and the arbitration board is reviewing the evidence.

THE MOST RECENT problem revolves around the province-supported Student Employment Program.

The industry says it is willing to allow the students an anti-inflation board guideline wage increase over what they earned last year, but that the union is demanding a hike of more than 30 per cent.

In a prepared statement, HLRA president Chester Hooper says the union realizes the rules of the program separate the summer employees from the regular work force. This, he says, means they are not entitled to the same wages and conditions.

"We regard the unrealistic position of the HEU as bordering on the irresponsible and threatening to deprive many students of an opportunity for summer employment," Hooper says.

HEU PRESIDENT William Black said Friday the program was dropped earlier and reinitiated by the hospitals last year in a manner that spelled almost immediate trouble.

"They reopened the program last year on short notice and screamed poverty because of having no time to budget for summer help. So we let them go ahead on a very low wage rate," Black said.

He said the union was asking the hospitals to add $1.80 an hour to the $3.20 an hour government financing as a means of giving the students parity with the very bottom union rate.

"We're also prepared to agree that some of the normal union cost items not apply."

THIS WOULD INCLUDE such benefits as the health plan and sick leave, according to Black.

He said the union was in no way trying to deprive the students of jobs.

"We're only trying to give them an honest day's pay for an honest day's work."

Black said there was a flood of complaints last summer from HEU members who said students were being used to do their work and not the work they were hired to do.

Threats of job action from HEU didn't materialize. But the story wasn't the same with building trades unions. Construction workers were off the job two days at Burnaby General Hospital on the complaint that the summer students were actually cutting in on their work.

Black said the Labor Relations Board agreed that this was the case and ruled in favor of the building trades.

Canadien muscle overpowers Bruins

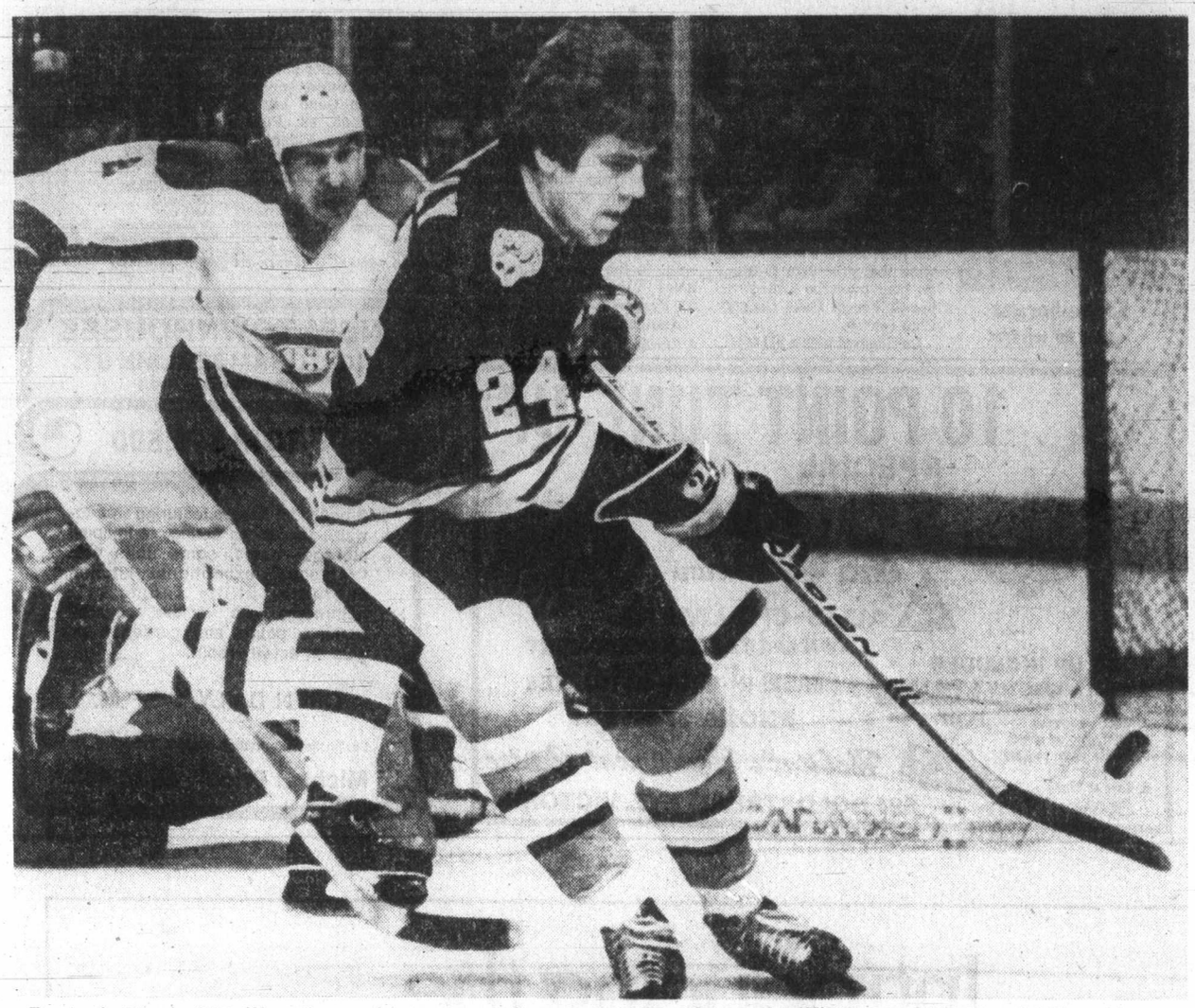

Boston's Terry O'Reilly misses chance as goalkeeper Ken Dryden and Bill Nyrop of Montreal follow play

Rockies pass Canucks

Boston Bruins have the second best record in the National Hockey League, but it didn't mean much Saturday night in Montreal, where Canadiens were about as much better as the score indicates in a 7-1 humbler.

Canadiens were well prepared for the rough-housing Bruins, who have been playing it so tough this season that Philadelphia-coach Fred Shero has been calling for league action. Montreal-coach Scotty Bowman dressed eight defencemen, and gave all of them plenty of ice time, three as forwards, as an intimidating warning about intimidation.

It worked, Montreal defencemen scoring four goals and setting up two of the three scored by forwards as they combined for nine points.

Bowman sent out 210-pound Rick Chartraw and 205-pound Pierre Bouchard to flank Doug Jarvis, a sturdy 165-pounder, and the unlikely trio responded by scoring three of the game's first four goals, Jarvis was chosen the game's top star and Bouchard the second star.

Bouchard, who had only 13 NHL goals when the game began, tripled his season's production by scoring the 2-0 and 4-0 goals. He also helped Jarvis make the score 3-0 and threw his weight around at almost every opportunity.

The 200-pound Guy Lapointe, back in top form after recovering from a serious eye injury, opened and closed the scoring, the 210-pound Larry Robinson drew assists on the goals by Jarvis and Jacques Lemaire and 205-pound Bill Nyrop, also used as a forward, helped on Lapointe's first goal.

Also on defence with Robinson and Lapointe were 210-pound Serge Savard and rookies Brian Engblom, a willing 200-pounder and Gilles Lupien, a six-foot-six 210-pounder.

It was enough to make the Bruins cautiously tentative until well into the third period, when they tried to take out some of their frustrations by getting more physical. John Wensink did get Chartraw down in one confrontation but Lupien dominated Boston-leader Terry O'Reilly so much in their second tangle that Brad Park wasted no time in taking the game misconduct penalty for obvious third-man interference. And Stan Jonathan couldn'thave been unhappy when officials were quick to break things up when he tried Robinson on for size.

Other Saturday highlights:

Colorado Rockies moved ahead of Vancouver Canucks into second place in the Smythe Division, third-period goals by Denis Dupere and Dave Hudson, who also scored in the first period, giving bringing a 4-2 decision over Minnesota North Stars. Now two points ahead with three games left for both clubs, the Rockies were cheered on by 16,399 fans;

Darryl Sittler scored a third-period power-play goal to give Toronto Maple Leafs a 3-2 win over the slumping Buffalo Sabres, who are now doomed to a second-place finish in the Adams Division. Dave Williams got the other Toronto goals, both in the first period, and goalkeeper Mike Palmateer played a standout game, including in his 37 stops a penalty shot by Gil Perreault. It was awarded when Palmateer threw his stick to stop a shot by the big centre;

Tony Esposito scored his 63rd shutout, the 10th-best career total in the NHL, to lead Chicago Black Hawks past Detroit Red Wings. J.P. Bordeleau got both goals, cashing a rebound early in the third period and clinching the points by shooting into an open net after a rink-length make-sure dash;

Atlanta Flames, third in their division but certain to be one of wild-card playoff teams, knocked off New York Rangers, 6-0, to stay two points ahead of the the Hawks in their side battle to see which club will wind up with the seventh-best over all record. Bob MacMillan scored his 36th and 37th goals of the season and the surging Flames continued to get a balanced effort, but their late drive has done little for attendance with only 8,242 fans showing up;

Michel Bossy became the first rookie to manage a 50-goal season, and probably ended all lingering doubts about the Calder Trophy, by scoring his 50th and 51st goals, both in the third period, to bring New York Islanders a 3-2 win over Washington Capitals;

St. Louis Blues kept slim playoff hopes alive by previaling, by 3-1, over Cleveland Barons with Garry Unger setting up second-period goals by Barry Gibbs and Gary Holt. The Blues are five points behind the Rockies with three games remaining.

Cougars stun Winter Hawks

Portland's Memorial Coliseum may be the most attractive facility in the Western Canada Hockey League but it's been far from the most hospitable towards visiting teams.

Victoria Cougars, for example, managed only one tie in five starts there during the regular season and, until Saturday night, had lost their only playoff game there.

But Saturday, the Coliseum and its usually unfriendly tenants, Portland Winter Hawks, rolled out the red carpet.

Victoria struggled back from an early 2-0 deficit to post a 6-3 victory, sticking the Hawks with their second playoff defeat in three starts and keeping Victoria's post-season hopes alive.

In the only other WCHL playoff game, Billings Bighorns handled the visiting Lethbridge Broncos 6-3.

The victory was the Cougars' first in the eight game round-robin that serves as a preliminary playoff round for all three league divisions. They've lost three times.

New Westminster Bruins, who try their luck in Portland in one of three games tonight, lead the Western Division with six points, on a 3-0 record.

The road victory was an unexpected bonus for the Cougars, who have lost once at Memorial Arena and once each in New Westminster and Portland.

★ ★ ★

PLAYOFF STANDINGS

EASTERN DIVISION

	P	W	L	T	F	A	Pts
Brandon	4	2	2	0	18	23	4
Regina	2	1	1	0	11	11	2
Flin Flon	2	1	1	0	12	7	2

CENTRAL DIVISION

	P	W	L	T	F	A	Pts
Billings	3	3	0	0	14	8	6
Lethbridge	4	2	2	0	18	17	4
Medicine Hat	3	0	3	0	8	15	0

WESTERN DIVISION

	P	W	L	T	F	A	Pts
N.Westminster	3	3	0	0	15	7	6
Portland	3	1	2	0	9	13	2
VICTORIA	4	1	3	0	14	17	2

Tonight's games

New Westminster at Portland
Medicine Hat at Billings
Regina at Brandon

VICTORIA 6, PORTLAND 3

First Period

1. Portland, Messier (Chorney) 5:17
2. Portland, Babych (Lecuyer) 11:46
3. Victoria, Robertson 4 (Robinson, Fraser) 19:16

Penalties—Jobson V, Babych P 0:15, Spencer V major, Mulvey P major, misconduct 10:42, Babych P 18:33, Spencer V, Yakiwchuk P majors, misconducts 19:33.

Second period

4. Victoria, Jobson 2 (Robinson) 3:25
5. Portland, Ross (Lecuyer, Babych) 8:41
6. Victoria, Fritz 1 (Giroux, Spencer) 17:04
7. Victoria, Robertson 5 (Robinson, Jobson) 18:58

Penalties—Cochrane V Yachimec P 0:14, Playfair P 3:07, Fenske V Tookey P majors, Wesley P 5:13, Fraser V 6:35, Lupul V Kostovich P 10:15, Lang V Kostovich P 12:19, Portland bench (served by Tookey) 12:34, Yachimec P 18:50, Cochrane V Mulvey P minors, majors, Victoria bench (served by Willgress), Portland bench (served by Tookey) 19:55.

Third Period

8. Victoria, Robertson 6 (Jobson, Cochrane) 14:28
9. Victoria, Giroux 1 (Fritz, Fenske) 19:15

Penalty—Robertson V 11:08

Victoria	11	15	10—36
Portland	14	14	15—43

Goal—Eastman, Victoria; Hunter, Portland.

Attendance—3,197

LETHBRIDGE (3)—Lindsay Ruff 2, Rod Guimont; BILLINGS (6)—Kevin Willison, Cal Roadhouse, Dell Chapman, Don Nachbaur, Harvie Pocza, Pat Conacher. Attendance—3,233.

And, while the club's leading scorer for the regular season provided most of the spark in the key victory, major roles were played by the Cougars' checking line and rookie goaltender Kevin Eastman.

Geordie Robertson, who scored 126 points this season, rifled in three goals to pace the attack. Meanwhile, Sid Giroux and George Fritz, who along with linemate Dennis Fenske had been shut out in the playoffs, each scored goals.

Bill Jobson, the Cougars' over-age player, scored the other goal.

Eastman turned aside 43 shots, including 15 in the third period, as he made his first playoff appearance.

Rookie Mark Messier opened scoring for Portland near the five-minute mark of the first period and winger Wayne Babych followed suit at 11:46.

Robertson's first goal came in the final minute and Jobson tied the score in the fourth minute of the second period.

Dave Ross came back for the Hawks five minutes later but Fritz, at 17:04, and Robertson, with less than two minutes to go in the period, gave Victoria the lead heading into the final 20 minutes.

Robertson then snared his sixth of the playoffs and Giroux salted away the victory with his goal past Bart Hunter with 45 seconds to play.

The Cougars return to Memorial Arena Tuesday and Thursday nights for a two-game return engagement with the Winter Hawks.

In Billings, the Bighorns improved their playoff mark to 3-0 with the victory over Lethbridge. The Broncos are 2-2 in the round robin, while Medicine Hat Tigers are 0-3.

Series tied up

Victoria Athletics, getting a standout performance from goalkeeper Geoff Murdoch, squared the South Island Big Six Hockey League final Saturday night by tripping up Esquimalt Maple Leafs, 7-1 at Esquimalt Municipal Centre.

Murdoch stopped the first 44 shots directed his way and had a 7-0 lead when Maple Leafs avoided being shut out on a late goal by Gerry Caldwell

Bryon Preston scored the only goal of the first period, and sandwiched a second-period goal between scoring shots by Scott Ross and Bruce Cowick as Athletics took a commanding lead.

Esquimalt-goalkeeper Reg Wannenberg, who faced a number of breakaways when his teammates were forced to open up play, yielded to Gord Neilson, Ed Beauchemin and Danny peck in the third period.

Fifth game of the best-of-seven series is billed for Esquimalt this afternoon starting at 1:30.

Sport today

SOCCER

Noon—Island League, Jackson Cup quarter-final match, Victoria Athletics (I) vs. Powell River Villas (I), Topaz Park.

2:15 p.m.—Island League, Jackson Cup quarter-final matches: UVic Vikings (I) vs. Gorge Molsons (I), Centennial Stadium; Duncan Powel's Men's Wear (I) vs. Castaways (II), Duncan.

2:15 p.m.—Island League, second division semi-final: Cosmopolitan Royals vs. Metro Toyota, Heywood Avenue Park.

2:15 p.m.—Island League, third division semi-final: Oak Bay Reserves vs. Oak Bay Alumni, Carnarvon Park.

2:15 p.m.—Island League, fourth division: Falcons vs. Duncan United, Henderson Park.

HOCKEY

1:30 p.m.—South Island Big Six League: Fifth game in best-of-seven playoff final, Victoria Athletics vs. Esquimalt Maple Leafs, Esquimalt Sports Centre.

7 p.m.—Midget exhibition: Saanich Braves vs. Athol Murray College of Notre Dame, Wilcox, Sask., Pearkes Arena.

RUGBY

2:30 p.m.—Island Union, first division: Cowichan vs. Oak Bay Wanderers, Windsor Park.

2:30 p.m.—Schoolboys' exhibition: Reigate Grammar School (England) vs. Cowichan Junior Reps, Shawnigan Lake School.

Monday

BASKETBALL

9 p.m.—Victoria Senior 'B' Men's League: Third game in best-of-three playoff final, Scorpions vs. Victoria Athletics, Central Junior High.

Sounders lose veteran

Paul Cannell scored two goals before being ejected from the game as Washington Diplomats opened their North American Soccer League season by defeating the expansion Philadelphia Fury 3-0 Saturday.

Right winger Ray Graydon assisted on both Cannell goals and booted Washington's third goal into an empty net late in the game as Fury goaltender Jim Miller was drawn out to the right, leaving the left side open.

In other games, Detroit Express defeated Tulsa Roughnecks 2-1, Tampa Bay Rowdies edged Memphis Rogues 2-1, Seattle Sounders crushed Colorado Caribous 3-0 and Dallas Tornado blanked Chicgao Sting 2-0.

Mick Leach started the scoring for Detroit at 28:30 when he put in a pass from Roberto De Oliviera. Less than a minute later, Keith Murphy stole the ball from two Tulsa defenders, drove through the middle and put a short shot by goalie Collin Boulton.

Rodney Marsh scored in the closing minutes to give Tampa Bay its vicory.

Marsh, the Tampa captain, scored the winning goal before 26,233 at 88:26 with an assist from forward Adrian Alston.

Seattle's Dave Gillett scored one goal, but later the Sounders' all-time leader in minutes and games played, was lost for the season when he suffered a compound fracture of the left leg in a collision with two Colorado players.

Seattle's second goal came in the 69th minute on a header by Micky Cave off a free kick by Steve Buttle. The final goal came on Tommy Ord's rebound off a penalty kick in the 88th minute.

Kyle Rote Jr. opened the scoring for Dallas with his 37th carer goal.

Dallas scored again in the 61st minute on a penalty kick by Jeff Bourne.

Favorite wins

ARCADIA, Calif. (AP) — Favored Maheras pulled away in the stretch for a 1½-length victory in the $43,650 San Simeon Handicap before a crowd of 36,477 at Santa Anita Saturday.

Maheras, ridden by Laffit Pincay and carrying top weight of 122 pounds, covered 7 furlongs in 1:22 4-5 and paid $6.80, $3 and $2.60. Yu Wipi, with Angel Cordero aboard, and Bad 'N Big, with Fernando Toro up, finished in a deadheat for second place.

UVic rowers overpowering

SEATTLE — University of Victoria women's rowing team placed first in six of 10 events entered Saturday in an annual regatta at Green Lake.

A UVic contingent, including Janice Mason, Lisa Roy, Karen Jesperson, Cheryl Mason and cox Kim Willoughby, won the elite quad with cox event by .03 seconds over the Lake Washington Rowing Club.

Cheryl Mason captured open elite singles, while Janice Mason and Lisa Roy teamed for high honors in open elite singles.

UVic went on to win the open intermediate four with cox, light elite doubles and open elite four.

Cheryl Lee placed third in light elite singles, while Sheila Serup was third in intermediate singles.

Other team members included Karen Jesperson, Brenda Cook and Janet Banks.

UVic and University of B.C. were the only Canadian entries in the 11-team regatta.

Canada wins opener

BAHIA BLANCA, Argentina (CP) — Canada won its opening game of the Cristobal Cup basketball tournament Saturday with a 72-61 decision over the Dominican Republic.

"Rebounding is the most important part of the game and our boys did a super job," said Canadian coach Jack Donohue.

"This team has had a chance to practice together three or four times so I was surprised with the result. We've got an aggressive bunch of kids. They aren't that big but they really smack the boards and it made all the difference."

Canada was up 37-31 at the half but with three minutes remaining, the Dominicans had cut the lead to three and the Latin American referees seemed determined to give the Dominicans the advantage. "We've got to expect that here," said Donohue.

"Our guys handled that pressure all right."

Guard Leo Rautins of Toronto and centre Jim Zoet of Port Perry, Ont., led the Canadian attack. Zoet was the leading scorer with 16 and Rautins had 15.

Wayne Allison of Hamilton added 11 points and Jay Triano had 10.

Canada next faces Mexico tonight in the round robin preliminary which leads to a final round starting Wednesday.

Virginians take credit for juleps

WASHINGTON (UPI) — Soon it will be Derby Week in Louisville again. Atmosphere galore. Kentucky belles sashaying through the bluegrass. The old colonel out on the veranda plucking a banjo, puffing a cheroot and sloshing mint juleps all over his ice cream suit.

No doubt the May 6 racing classic and attendant trappings will come off pretty much as usual. But if standards are maintained, the horse country gentry will have to rise above two recent detractions.

First, the Agriculture Department committed heresy of a sort by recommending that race horses be bred platonically.

Department veterinarians said temporary suspension of rules against artificial insemination of thoroughbreds would help stop the spread of a French equine venereal disease.

Although the department said the blood lines of horses synthetically conceived still could be guaranteed, the proposal nevertheless raised the specter that a future derby winner might be a colt named Test Tube, by DNA, out of Cloning.

As if the outbreak of equine social diseases and possible disputes over race horse parentage weren't distraction enough, derby season also could see a revival of the old controversy over the origin of mint juleps.

The latter issue involves assertions and allegations that credit for creating Kentucky's national drink actually belongs, suh, to Virginia.

Claims the Old Dominion was the birthplace of mint juleps have been cropping up for years, most recently in statement issued by the A. Smith Bowman Distillery of Sunset Hills, Va.

After drawing together as much material as was available on the subject, Bowman archivists said the accumulated evidence definitely pointed to Virginia as the fountainhead of juleps as well as the mother of presidents.

"The notion that mint juleps developed in Kentucky is at best an artificial inception," a company spokesman said.

Just plain juleps, which are sweetened alcoholic drinks served over shaved ice, apparently predate both Virginia and Kentucky.

The English poet John Milton, who was born about the time Jamestown was being established, once wrote that "this cordial julep here that flames and dances in his crystal bounds with spirits of balm and fragrant syrups mixed."

But that was without mint.

According to the Bowman researchers, the earliest record of mint as an ingredient is an 1803 book written by an Englishman who during a visit to America observed Virginians with sprigs in their julep glasses.

After that, America's own authors added greatly to the literature.

To Irvin S. Cobb "the first julep is a sensation; the second is a rhythmic benefaction, but the third one is a serious error."

Upon hearing that H.L. Mencken made juleps out of rye, rather than bourbon, Cobb was as horrified as he would have been by artificial breeding of race horses.

"Any guy who'd put rye in a mint julep would put scorpions in a baby's bed," he grumped.

Francis Parkinson Keyes, a native of the state, defined the code for Virginia gentlemen thusly: "Never insult a decent woman, never bring in a horse hot to the stable; and never crush the mint in a julep."

By tradition, the only way to be sure of getting "true mint flavor" is to extract the sprigs from a plant that is "taller than the tallest dog in the neighborhood."

Historically, Kentuckians have disputed Virginia's claim to mint julep primacy. Whoever started first, there is no question that Kentucky currently is many lengths in front — the Man O' War of julepology, natural breeding and all.

Whereas Kentucky abounds with liquor producers, Virginia has only one remaining legal distillery. And Bowman, its founder, came to the state from Kentucky.

Sandra retains lead

RANCHO MIRAGE, Calif. (AP) — Canadian veteran Sandra Post shot a scrambling par 72 in Saturday's third round of the $305,000 Dinah Shore Winners Circle golf tournament to hold off a rush by Penny Pulz, winless in five years on the tour, and 1977 rookie-of-the-year Debbie Massey.

Post, a 29-year-old native of Oakville, Ont., who had opened the tournament with a Mission Hills Country Club course record 65, checked in with a 54-hole total of 211, five under par and good for a one-stroke edge over Pulz.

Pulz, a 25-year-old native of Melbourne, Australia, sank two birdie putts on the front nine of the 6,302-yard layout, had another birdie on the back nine and fifteen pars on her way to a 69.

Massey, who like Pulz had begun the day four strokes behind Post, chipped two strokes off par with her 70, but fell out of a tie for second with a bogey on No. 18 and finished the third round with a 213, two strokes behind Post.

JoAnne Carner, a stroke back of Post after two rounds, had a disastrous time on the third hole Saturday, shooting an 11 to instantly drop out of contention. On that 395-yard, par-four hole, Carner hooked her first three tee shots out of bounds. She finished the round with a 79 and her 54-hole total of 219 put her far back in the pack.

"I've just got to go out there Sunday and play every hole one at a time like I've been doing," said Post, who has never led three rounds of a tournament before.

"It seems like I've been playing in this tournament all my life," she added, smiling. "But I don't really feel too much pressure."

Post and Jan Stephenson were the last group to finish the third round, with Massey and Carner just behind them. Both Post and Massey said a delay caused by Arnold Palmer hitting in a closest-to-the-pin national giveaway contest bothered them somewhat.

Stephenson, who had 71s the first two days of the tournament, shot a 73 on the third day to go into the final round at 1-under-par 215, four strokes behind Post.

AUDI 5000
AFFORDABLE LUXURY. TEST DRIVE TODAY AT
Speedway MOTORS LTD.
917 YATES ST.

MILLSTREAM SPORTS
SALE — 10% to 50% OFF regular price on hockey equipment
C.C.M., Bauer, Jofa, Cooper
Sale effective April 1st thru April 15th
Open 7 Days a Week (9:30 to 5:30, Sundays 10 to 4)
Corner Mill Bay and Shawnigan Lake Rd. 743-4211

ap COLLISION LTD.
106 Ontario St., corner of St. Lawrence
Phone 383-1014
OPEN MONDAY TO SATURDAY 8:30 to 5:30
AKSEL PEDERSEN—Business 383-1014, Residence 477-0567
• EUROPEAN QUALITY • REASONABLE RATES
• ALL BODY REPAIRS AND PAINTING • FREE ESTIMATES
★ COURTESY CARS AVAILABLE ★
11-13

Candide
Cushioned Corlon
by
Armstrong
reduces fatigue with underfoot comfort . . .
Pattern: 'Laurentian Terrace'
Spills, spots, stains bounce off its tough, non-porous surface, wipe up at the touch of a cloth. Seldom needs waxing!
Phone 598-4441 After six: call 598-7024 for an estimate
Capital City Carpet & Lino
1920 OAK BAY AVE. 4-1

HELP WANTED
TO CREATE NOISE BY CHEERING, CLAPPING HANDS, AND ENJOYING GAME OF HOCKEY. WHO SAID VICTORIA FANS ARE QUIET?
★ COUGARS vs PORTLAND ★
TUES. 8:00 P.M. GAME No. 48
VICTORIA COUGARS
CAN THE COUGARS BEAT THE No. 1 TEAM IN THEIR DIVISION? COME ON OUT AND SEE FOR YOURSELF. TICKETS NOW ON SALE AT ARENA AND HILLSIDE MALL 10:00 a.m.-5:00 p.m. DAILY EXCEPT SUNDAY.
Cougar Season Ticket Holders Have Until 5 p.m. Tuesday to pick up their regular seat allocations, thank you.
NEXT GAME No. 49 THURSDAY vs. PORTLAND
4-4

Selects trounce visitors

Oak Bay Wanderers accounted for all but four points Saturday as the Vancouver Island Rugby Union Selects topped Stanford University Indians 30-10 in an international exhibition rugby game at Royal Athletic Park.

Jim Wenman of Oak Bay scored two tries for the winners, Barclay Logan of Cowichan scored a try and Pat Trelawney of the Wanderers booted three conversions and four penalty goals.

Jeff Bunce and Jack Shanagher scored tries for the Indians and Jeff Morris kicked a conversion. The California side finished its first-ever visit to B.C. with a 1-2 record.

About 300 fans watched the Selects take a 15-0 lead at the half.

In an Island Union second division game, Agrarians defeated Nanaimo 21-6.

AGRARIANS (21)—Gary Bettridge 2 converts 1 penalty 1 drop, Dave Lowden, Brian Clarke one try, Al Kelly 1 penalty; NANAIMO (6)—Dave Calvert 2 penalties.

Vikettes in final

Lynne Beecroft scored the only goal Saturday, as University of Victoria Vikettes edged Spartans 1-0 in an Island women's field hockey league first-division semi-final playoff game.

Meanwhile, Vivian Davies scored for Mariners and Julie Straith replied for Oak Bay as the clubs tied 1-1 in the remaining semi-final, forcing a tiebreaker.

UVic meets the winner of that one in the division final next Saturday at 2:30 p.m.

In the second division, Castaways will meet Evergreens in the final. Castaways nipped Sanderlings 1-0 Saturday, on a goal by Sandy Ferguson, and Evergreens tripped Sailors 4-2.

Dana Harpham, Trish Shearing, Laura Kelly and Maureen Cockrell scored for Evergreens, while Leslie Shymka and Jill McKay replied for the losers.

LOOK AT THESE !SPECIALS!
Lifetime Guaranteed MUFFLERS
For most popular makes of cars
from $31.95 Installed + Tax
OIL and FILTER CHANGE
5.99 + Tax Most cars and vans
Lifetime Guaranteed SHOCK ABSORBERS
For most popular makes of cars
$25.95 $29.95 heavy duty standard
Installed + Tax
Service Dept. 384-8174
VICTORIA DODGE CHRYSLER
819 YATES ST.
Chryco SAVE $$$ autopar
3-25

Duncan youth fifth in finals

By TOM KEYSER

If his bowling progress is a barometer, young Mark Roberts of Duncan should make his presence felt early in life. Come to think of it, he already has.

The 11-year-old tenpinner is in Vancouver this weekend, competing in the 1978 Youth Bowling Council national championships at Town and Country Lanes.

Mark is the B.C. YBC Bantam champion and he assumed that status after a whirlwind apprenticeship, less than two years of league bowling.

Owner of a modest 113 average heading into the YBC qualifying rounds, Mark grabbed top honors in his local house league tournament, then went to Dogwood Lanes in Abbotsford for the provincial tourney in early February.

That's when he erupted for the best series of his brief career, garnering a three-game 465 to take the provincial title for his age group.

Mark was the only Island bowler to earn a place in the nationals, where competitors in six divisions are fighting it out. And he didn't do badly Saturday.

In his first series, he won two and lost one, bowling against Jacques Nollette of Manitoba. Mark chalked up scores of 106, 111 and 152 in that series, although he faltered slightly in his next effort.

Bowling head-to-head in the all-scratch competition against Alberta's Morley Rose, Mark managed to win only one of the three games. The winning score was 157, although his 131 lost by only two pins. His other game was a 109.

His 3-3 won-lost record early Saturday was good for third place over-all, until he met up with first-place Ian Marten of Southern Ontario in the day's final round.

Bowling his best of the day, Mark was unable to pick up a win against the undefeated (9-0) Marten. Roberts turned in scores of 155, 142 and 136 in losing all three games.

That makes him fifth in a field of six but standings are so tightly bunched anything can happen in today's nine games.

However things look when the tournament finishes up tomorrow, Mark has established himself as an up-and-comer.

★ ★ ★

The Vancouver Island team placed second in the eight-zone, B.C. fivepin championships at Prince George last weekend, thereby missing a trip to Thunder Bay in May for the nationals. That honor went to zone 2 (Riverside), from the Burnaby-Delta-Richmond area.

Islanders finished second in all but one event, ladies' handicap, and Lynn Mullett of Campbell River managed a third in that one.

Seconds went for:

Men's team (Jack Scott, Gary McLeod, Lucky Rattini, Wally Weinberger, Dave Meredith and Jim Lebold); **Women's team** (Elly Charlesworth, Joyce Kemp, Joan Fallowfield, Sandra Wood, Dorothy Krimmer and Evie Weinberger); **Men's single** (Lucky Rattini of Nanaimo, 1,990); **Women's single** (Elly Charlesworth of Port Alberni, 1,934); **Men's handicap** (Rich Watson of Victoria, 1,874).

SPARE BITS — Golden ager **Don Cake** rolled an 822 fivepin series at Town and Country in Victoria last week, and highlighted the night with a 332 single...There are 32 spots available for the Duncan Summer Bonspiel at Duncan Lanes June 9-11. Entry fee is $24 a team with 100 per cent return in prize money guaranteed...**Cheryl Johnston** bowled 1,104 to top classic bowlers at Nanaimo's Fiesta Lanes...**Glenda Miller's** 306 single was high for the ladies at Campbell River Lanes.

Bowling roundup

Tenpins
Mayfair Lanes

MEN: Alex Holowachuk 626, 615, 597(238,241); Brian Cooper 622(243, 212); Neil Parker 618(223, 213); Doug Regimbal 614(278); Russ Blackstock 612; Mike Swannell 611(256); Orel Morneau 611(231, 200); Ken Grexton 600, 594, 585(237, 219, 201); Hal Wymore 600(209, 204); Gary Diehl 600(223); George Brown 598(215); John Wenzel 598(209); Frank Miller 594(211, 201); Tom Musgrave 589(224); Gil Ralph 589; Rod Caddell 586(251); Jim Lebolc 583; Russ Baker 582(221); Bob Willis 582(217); Wilmer Michell 582(214); Bud Randall 582; Bill Wilcox 581(221); Don Samuelson 579(225); Jerry Hansen 578(204); Don Norbury 578, 562(233, 207, 204); Henry Loo 577(212); Bob Norton 576(209); Brian Grexton 575(214, 200); Garry Bishop 575(225); Gary Day 575(233); Rick Healey 572; Merv Nelson 571(214); Ed Turner 570(243); Dan Morneau 570(207, 200); Darrel Aune 569(203); Len Scott 569(207, 201); Harold Melville 567(201); Phil Bramhill 566(217); Ray Rivers 566(220); Gary Barker 566(206); Bruce Logie 564(218); Roy Collins 564(212); Bud Randall 562; Bob Hill 559; Fred Lobbezoo 559, 559(214); Larry Jacobs 559, 553; Mario Deciccio 557(205); Tom Ferris 557(202); Tom Ferris 557(202); Jerry Ferrie 556; Joe Moore 555(205); Roy Barnes 550; Bill Prior 550(203).

WOMEN: Mo King 641(238, 214); Vera Gibbons 599(233, 203); Linda Parker 561, 543(206); Marlene Mitchell 553, 507(209); Ruth Peterson 550(206); Loreen Reid 545; Ella Switzer 537; Shirley Lewis 534(215); Jessie Loo 532; Judy Soyka 530; Kathy Peace 529(212); Fran Blake 528(237); Audrey Malkewich 526(210); Mari Fitzsimmons 522; Lorna Pollock 521, 511, 511; Janet Hudson 521; Sharon Beyer 520; Hazel Furey 519; Holly Hansen 517; Darlene Williams 517; Congie Bissett 515; Marie Fyvie 513; Betty Foreman 512; Berthe Saxby 509; Diane Albion 509; Carol Newcomb 507(210); Jeanette Morneau 506; Dot Bennett 506(203); Vera Holmes 505; Fran Taylor 505; Bev Stokes 504; Mickey Cox 503; Aileen Mierzuak 503; Sue Jubb 502; Sharon McGorman 502; Sirka Sarakanas 501; Bev Clarke 500.

Duncan

MEN: Fred Walker 593; Ernie Cardiff 592; Howard Kinney 590; Larry Meyers 582; Gord Moth 577; Wally Hindmarch 571; Dennis Lum 570; Ed Watkins 565; Hank Leaky 561; Cy Shillito 560; Bruce Aldred 556; Jim Soon 556; Clair Unruh 556; Garnet Mah 553; Dennis Pears 553; Bob Willis 550.

WOMEN: Ruby Abbott 553; Sharon Kinney 533; Ursula Matz 526; Gail Cutforth 516; Lorraine Hindmarch 516; Nancy Meyers 508; Lisa Gladman 506; Delma Forlin 503.

Campbell River

MEN: Glen McQuarrie 606(214, 203); Art Woodruff 573; Hank Modras 558(224).

WOMEN: Avis Langford 531.

Fivepins
Town and Country

MEN: George Youson 933(380); Jim Ross 927(353, 322); Jim Starling 923(363, 316); Ron Andrew 908(363); Kim Wilson 898(350, 302); Murray Tysowski 844(316, 307); Dave Meredith 831(314); Don Cake 822(332); Stu Kennedy 804.

WOMEN: May Wallis 804; Dot Krimmer 772.

Fiesta Lanes, Nanaimo

MEN: Barry Fee 822; Norm Goldie 817; Gary Balo 815.

WOMEN: Sharrin Craig 771; Dodie Simpson 754.

Brechin Lanes, Nanaimo

MEN: Bert Bell 828.

WOMEN: Kay Readshaw 800, Joanne Friesen 784.

Rainbow Lanes, Port Alberni

MEN: Gord Morris 925(348, 346); Art Gullett 871(313, 309); Arnie Blake 853; Bill Little 834; Norm Bohlen 810(304); Fred Kutschera 803(326).

WOMEN: Elly Charlesworth 836(359); Fran Rohlen 832; Joyce Kemp 795.

Campbell River

MEN: Lloyd Langford 851(311); Ingels Wiebe 803.

NHL summaries

NY RANGERS 0, ATLANTA 6
First Period
1. Atlanta, MacMillan 36 (Chouinard, Vail) 1:09
2. Atlanta, Pleff 22 (Shand, Lysiak) 13:43
Penalties—Houston Atl 14:45, Lysiak Atl 19:41.
Second Period
3. Atlanta, MacMillan 37 (Vail, Shand) 2:08
4. Atlanta, Lysiak 26 (Mulhern, Shand) 8:30
5. Atlanta, Houston 21 (Shand, Phillipoff) 12:25
6. Atlanta, Clement 20 (Houston, Lalonde) 14:55
Penalty—Pleff Atl 8:54.
Third Period
No scoring.
Penalties—Houston Atl 2:36, Greschner NYR 9:57, Houston Atl 13:26.
Shots on goal by
New York 10 4 8—22
Atlanta 12 17 7—36
Goal—Davidson, New York; Bouchard, Atlanta.
Attendance—8,242.

BUFFALO 2, TORONTO 3
First Period
1. Toronto, Williams 18 (Boudreau, Wilson) 4:40
2. Buffalo, Robert 22 (Luce, Ramsay) 8:56
3. Toronto, Williams 19 (Weir, Salming) 17:00
Penalties—Shoenfeld Buf, Boutette Tor 4:18, Savard Buf, Turnbull Tor 11:46, Butler Tor 18:23.
Second Period
4. Buffalo, Lorentz 9 (Robert, Korab) 3:13
Penalties—Maloney Tor 1:41, Turnbull Tor 9:19, Korab Buf minor, misconduct, game misconduct, Williams Tor 13:31, Fogolin Buf 14:51, 17:00, Williams Tor 18:30.
Third Period
5. Toronto, Sittler 44 (Turnbull, McDonald) 2:03
Penalties—Fogolin Buf 1:29, Williams Tor 3:54, Savard Buf, Pelyk Tor 5:35, Luce Buf 14:30, Schoenfeld Buf, Maloney Tor 16:38, Turnbull Tor 18:51.
Shots on goal by
Buffalo 14 18 7—39
Toronto 11 8 8—27
Goal—Edwards, Buffalo; Palmateer, Toronto.
Attendance—16,485.

WASHINGTON 2, ISLANDERS 3
First Period
1. Washington, Charron 36 (Sirois) 5:34
2. NY Islanders, Henning 11 (Potvin, Lewis) 15:47
Penalties—Green Wash 2:38, Gillies NYI 15:17.
Second Period
3. Washington, Rowe 10 (Picard, Green) 2:11
Penalties—Kaszycki NYI 0:33, Riley Wash 6:10, Lewis NYI 10:00.
Third Period
4. NY Islanders, Bossy 50 (Trottier, Potvin) 11:52
5. NY Islanders, Bossy 51 (Gillies Potvin) 19:55
Penalties—Riley Wash 10:33, Persson NYI 16:56, Watson Wash 18:20.
Shots on goal by
Washington 5 9 4—18
New York 17 9 18—44
Goal—Wolfe, Washington; Resch, New York.
Attendance—15,317.

BOSTON 1, MONTREAL 7
First Period
1. Montreal, Lapointe 11 (Lambert, Nyrop) 10:10
2. Montreal, Bouchard 2 (Jarvis) 18:59
Penalties—Lupien Mtl 0:32, O'Brien Bos 15:23.
Second Period
3. Montreal, Jarvis 10 (Robinson, Bouchard) 2:14
4. Montreal, Bouchard 3 (Jarvis, Chartraw) 5:51
5. Montreal, Mondou 18 (Houle) 9:03
6. Boston, O'Reilly 29 (Wensink, Jonathan) 19:31
Penalty—Park Bos 16:30.
Third Period
7. Montreal, Lemaire 35 (Robinson) 0:30
8. Montreal, Lapointe 12 (Lafleur, Mondou) 14:13
Penalties—Lupien Mtl 3:37, Doak Bos 6:30, Wensink Bos, Chartraw Mtl majors, O'Reilly Bos, Lupien Mtl 10:23, Park Bos game misconduct, Lupien Mtl major, O'Reilly Bos 12:59, O'Brien Bos 13:15, Jonathan Bos double minor, Robinson Mtl 16:40.
Shots on goal by
Boston 6 9 7—22
Montreal 10 12 9—31
Goal—Grahame, Boston; Dryden, Montreal.
Attendance—18,169.

CLEVELAND 1, ST. LOUIS 3
First Period
No Scoring.
Penalties—Potvin Cle 0:56, Allan Cle 5:53, Currie StL 7:16, McKechnie Cle 8:03.
Second Period
1. St. Louis, Gibbs 7 (Unger, Hammarstrom) 7:03
2. St. Louis, Holt 7 (Unger, Roberts) 17:55
Penalty—Holt Cle 5:33.
Third Period
3. Cleveland, Hampton 17 (Fidler, Manery) 11:27
4. St. Louis, Patey 17 (Richardson, Berenson) 19:47
Penalty—Gibbs StL 0:53.
Shots on goal by
Cleveland 6 11 6—23
St. Louis 7 11 6—24
Goal—Edwards, Cleveland; Grant, St. Louis.
Attendance—11,424.

MINNESOTA 2, COLORADO 4
First Period
1. Colorado, Hudson 8 (Spruce, Ahern) 3:02
Penalties—Brad Maxwell Min 7:23, Butters Min 11:57.
Second Period
2. Minnesota, Young 22 (Zanussi, Brasar) 1:22
3. Colorado, Beck 21 (Contini) 5:33
4. Minnesota, Eriksson 20 6:26
Penalties—Dupure Col 0:43, Sharpley Min 8:42, Klassen Col 19:28.
Third Period
5. Colorado, Dupere 14 (Beck) 7:34
6. Colorado, Hudson 9 (Van Boxmeer, Spruce) 7:52
Penalties—Engele Min 5:31, Van Boxmeer Col 5:44.
Shots on goal by
Minnesota 9 13 6—28
Colorado 15 10 8—33
Goal—Harrison, Minnesota; Favell, Colorado.
Attendance—16,399.

Golf competition starts Monday

Opening medal golf round for the Harris Erickson Trophy, for women with under-15 handicaps, is Monday, April 3 at the Victoria Golf CLub.

The draw:

9:05 a.m.—S.Navsmith, E. Anderson, M.Todd; **9:12**—L. Roper, J. Malter, B. Forgie; **9:19**—J. Smith, F. Chapman, M. Robertson; **9:26**—G. Pumfrey, J. Woodruff, P. Mathews, L. Johnstone; **9:33**—P. Derry, J. Turner, M. McLean, B. Fiddess.

Pro basketball

Chicago 110 Buffalo 102
Houston 116 Philadelphia 112
Boston 119 New Orleans 108
Cleveland 113 Detroit 99

Refs to meet

A meeting of the Lacrosse Referees Association will be held at Pearkes Arena on Sunday starting at 1 p.m. Anyone interested in refereeing senior lacrosse is welcome to attend. Further information may be obtained from Dave Hutchings at 598-8705.

ESQUIMALT SPORTS CENTRE
1151 ESQUIMALT RD. 386-3261
EXCITING NEW SEASON
ROLLER SKATING BEGINS FRIDAY
APRIL 7th, 7:30 P.M.
★ 350 pairs of rental skates
★ Special door prizes
★ Requests—Dedications
★ Supervised program
★ Fun for everyone

tools 'n space ltd
FINAL DAYS!
SAT. and SUN.
LAST CHANCE TO ENROLL
AT THE RATE OF $16.10/MO. OAC*
FOR 12 MONTHS UNLIMITED
SHOPTIME AT TOOLS 'N SPACE
*based on 12 months at 17.9% interest
NO DOWN PAYMENT PURCHASE PRICE $175.00
THE PROFESSIONAL WORKSHOP
FOR THE AMATEUR WOODWORKER
"DO-IT-YOURSELF" WOODWORKING
• LATHE and POWER TOOL COURSE
COMMENCING APRIL 3rd.
ENROLL NOW!
338 Catherine St., Victoria 383-9600
3-31

DOUBLE WINDOWS ALCAN
SAVE HEAT
SAVE MONEY
IMPROVES INSULATION
CALL DOUG BOWKER
652-3901 or RES. 652-2761
NO OBLIGATION
ALCAN BUILDING PRODUCTS

TAX RETURNS
DAYCO SERVICES LTD.
Accounting & Bookkeeping
477-3467

BEAVER FLYER
CORRECTION
The sponge mop refills shown in our Cross Canada Value Flyer are "Real Value" sponges, not O-Cedar as shown. We apologize for any inconvenience to our customers.
4-1

THE NUMBER 1 ENGINE RE-BUILDERS
SEA POWER & MACHINE LTD.
"THE SAVING PLACE"
Announces Their Expanding Services
GAS ENGINE OVERHAUL SPECIAL
4 Cyl. from $235 6 Cyl. from $270 8 Cyl. from $305
PLUS PARTS AND TAX
MARINE MANIFOLD WORK
ELECTRICAL AND CARBURETOR SERVICE
AVAILABLE AT EXTRA COST
ALL WORK GUARANTEED FOR 6000 MILES OR 6 MONTHS—FREE ESTIMATES
SEA POWER & MACHINE LTD.
Complete Engine and Machine Shop Facilities
2077 AMELIA AVE., SIDNEY 656-4341
"You can see us from the highway"
4-1

peter pollen ford
PARTS OPEN SATURDAYS
ATTENTION TRUCK OWNERS
WE NOW HAVE
"THE WESTERNER" seat covers:
for TRUCKS—PICKUPS VANS—4X4's, etc.
Just what you've been looking for to avoid cold seat freeze and hot summer seat burn, cluttered seat and dash and poor fitting covers.
The Westerner also has the advantages of extra finger tip storage and built-in scabbard for guns, fishing rods, etc.
PRICED AS LOW AS $44.95
4-3
1060 YATES AT COOK 384-1144

The Islander

Daily Colonist Magazine

Victoria, B.C., Sunday, April 2, 1978

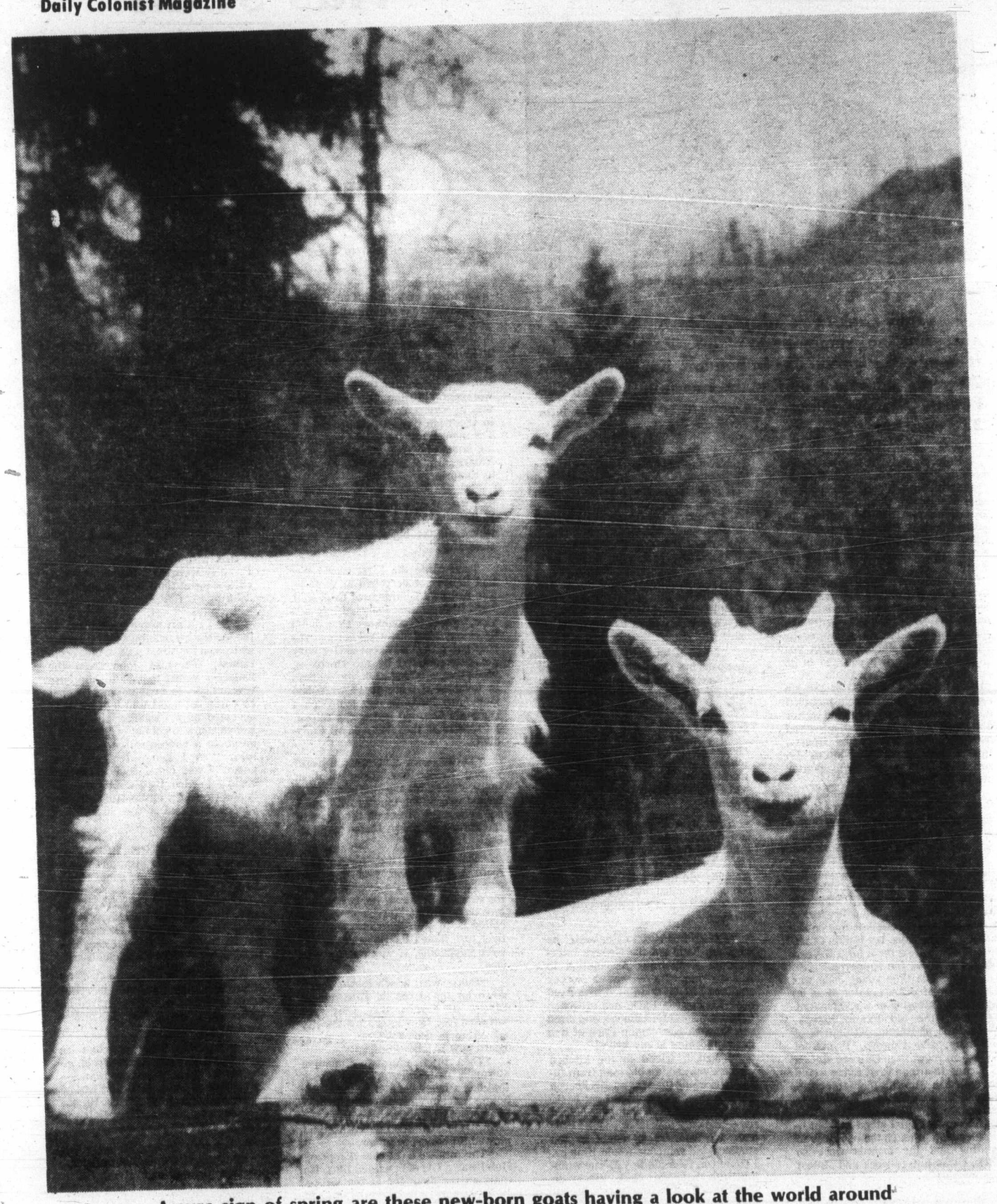

A sure sign of spring are these new-born goats having a look at the world around them.—Photo by Wilmer Gold.

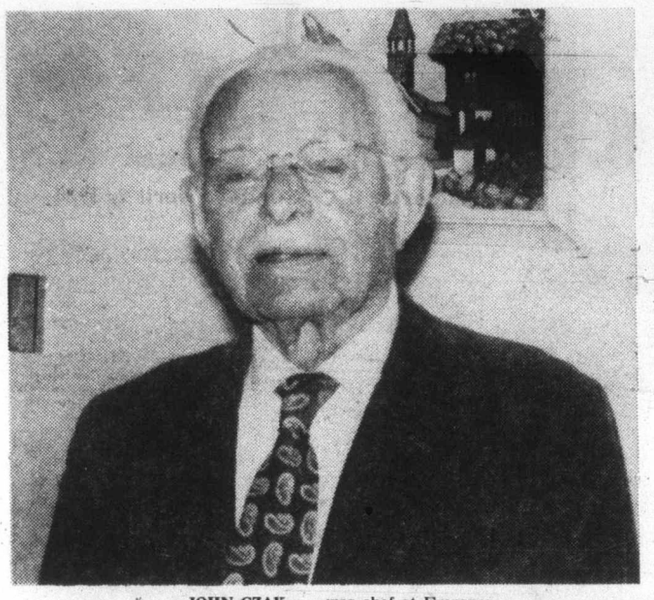

JOHN CZAK . . . was chef at Empress.

John Czak Has Seen Lots of History

By Mary Hilbert

John Czak of Seattle, Washington is 93-years-old, and he remembers a lot. Particularly he remembers a special day in London, England, almost 70 years ago when he ran the one-mile race in the Fourth Olympic games. The year was 1908. He was 23 years old.

"Unfortunately, it was a terrible hot day," he recalls. "I can't forget that awful heat. We all suffered from heat exhaustion. One of the men died from sunstroke, and the Italian competitor collapsed before crossing the finish line. No, I didn't win anything, but it was a great honor just being there."

Czak was born in Austria in 1885, lived in five different countries and has seen a lot of history. He has been on his own since he was 14 years old. "Unless you were a superior student," he explained, "when you finished eighth grade you had to go out and apprentice in a trade.

"USUALLY YOU LIVED on the job and only went home once a month. I chose to become a chef or head waiter and went to Vienna. I graduated and became a member of the Geneva International Cooks' and Waiters' Association. They were later to sponsor me in the Olympics."

Czak's eyes sparkle when he tells about waiting on Emperor Franz Joseph II of Austria, who was then a widower, and his lady friend, Katrina Schrat, an actress. The year was 1903.

"It was a routine meeting for them," he said. "Every Thursday at 4 p.m. They always came in a side door and sat at a screened off table. He was a nice old man. He never had to pay a bill and no one left tips on the table in those days, but it didn't matter; it was quite a thrill for a 17-year-old lad to serve the Emperor."

Around this time young John was also an awestruck spectator to an international meeting of world leaders.

"One time old Franz Joseph, Nicholas II of Russia, William II of Germany, and Edward, Prince of Wales, all met at the railroad station in Vienna to attend what today would be called a summit conference. I thought that would be something to see and went to the station. There was a great crowd but I stood in front — close enough to touch them. It was so exciting and the crowds were so thick, I was late to work and almost lost my job."

However, to be really successful in the restaurant or hotel business it was important to be able to speak several languages, so when he was 18, John went to London to learn English.

"England was in its glory at that time, and life was much easier than in Austria. Five pounds was the smallest paper bill you could get, everything smaller was in gold and silver. And almost everywhere you travelled in Europe you had to have English money. We loved England. It's a shame what's happened to her now

"I had a lot of different jobs in London, but one year I got sick and couldn't seem to recover. The doctor told me if I wanted to live I had to get out of England and get more sunshine.

"I wanted to learn French, so chose to go to the Mediterrean. I got a job as a waiter in Cannes but there were so many Americans, English and Germans there I never did learn French!"

The Olympic games, Czak said, had started in 1896 and everyone was talking about them. He and some of his friends at work would ride a freight train to Monte Carlo and then run back — a distance of two or three miles. That's how he got interested in running.

"I WENT BACK to England," he went on, "and got the Geneva International Restaurant Association to sponsor me. There was a soccer stadium I could train at. I also lived near Kensington Park, one of Queen Victoria's summer palaces, and often ran through Kensington Park at five in the morning in my bvd's!

"I had a friend in the kitchen where I worked, an old man from India, who would give me an alcohol rub and some breakfast when I got back. He was the only one that ever helped me — the only trainer or coach I ever had. We had track meets in the stadium and someone would time us. I could run the mile in 4.23 The winning time that year, 1908, was by an Englishman; this time was 4.10, but that's nothing now. I was back in the gang somewhere . . .

"It was all so disorganized. There was no Olympic Village, no private rooms — we all had to share one room.

"I met my wife at the restaurant-hotel where we both worked. When we got married she was fired, so I quite too.

"There was a big push in those days to go to Canada — everyone wanted to go to Canada. So we went too, and landed in Quebec where I worked for awhile, but the weather was so severe, down to 45 below zero in the winter, we couldn't stand it. The manager of the hotel I was working in said he knew the owner of the Empress Hotel in Victoria so we went to Victoria.

I BECAME THE CHEF and in the Rathskeller Room of the Empress — where all the big shots went to go slumming."

Then came the First World War and things got very bad in Victoria. The National Guardsmen, Czak said, were immediately inducted into service, "green as could be. They didn't know anything about soldiering. The first batch that was sent to Germany got exterminated by the Germans. When that word got back, the soldiers in town went wild; there were bad riots. Any business that had even a remotely German name was raided, no matter if they were loyal Canadians.

"There was a German hotel named Kaiser-Hoff. They went in there, cut up all the mattresses and busted everything up. My wife and I sat across the street on the steps of the library watching. It was frightening.

"They thought the Geneva Club room was German, and that was wrecked. They threw everything out the window, broke all the bottles and tore the place up. More soldiers were called in to stop the riots, but soon they just joined in. So many things were happening, it was mass confusion.

"There was a wholesale house down on the docks on Government Street in James Bay that was wrecked too. They later sued the city of Victoria for $500,000. I never heard how it turned out.

"Then there was two Canadian Germans named Peters and Simon that had a lunch counter in the Westholme Hotel in Victoria, and a farm in Saanich. The soldiers went to the farm, released all the cattle and plowed all his crops under.

"The maitre'd at the Empress Hotel was a German named Linz. He married the daughter of the Wilson Haberdashery, a well known family in Victoria. One day a relative came to visit and he started giving a speech on top of his car right in front of The Daily Colonist newspaper building about how Germany was going to win the war. The people got him off the car, laid him out on the street and turned the car upside down on top of him. The police came but they were helpless.

"THERE WERE CRAZY bad times like that going on all the time."

Meanwhile, Czak said, Germans who were not Canadian citizens were being rounded up and sent to a concentration camp in Nanaimo. Suddenly John was told he was a "foreigner" and subject to immediate detention.

"They didn't know the difference between an Austrian and a German," he said, "and they were putting them all in the concentration camp. We heard all about how bad it was — the people didn't have enough to eat. I had a wife and two children by this time."

His wife suggested he go talk to Premier McBride, whom he had often cooked for at the Empress and called John by his first name.

"So I got my nerve up and went to the legislative buildings that very day and asked for him. I said to the receptionist, 'Tel him John from the Empress wants to talk to him.' He was actually in a cabinet meeting but he came out and I told him I wasn't accepted as a Canadian citizen and had 48 hours to get out of the country or go to a concentration camp. He said, 'Yes I know, I signed that paper.' I told him I could leave if I could get a visa. He o.k.'d it personally and we sailed for Seattle with only our clothes and a few dishes and linen. It was 1915."

GERMANS WERE BEING arrested in the States also, and sent to San Francisco, but for some reason John and his family were never questioned. "I don't know why," he said. "We decided they thought we were from England — because of course, my wife was — or maybe it was because we had two children."

At any rate, John applied for citizenship papers and was therefore subject to the draft. He received his induction notice on Nov. 11, 1918 — Armistice Day!

He consequently worked in restaurants as a cook or maitre'd, including 40 years at Maison Blanc — **THE** place to go in Seattle. In 1922 he became a naturalized citizen. He has two sons and grandchildren living in Seattle.

He sums up his long, history-filled life by saying; "We don't any of us appreciate peace, and living in a democracy enough. The United States is probably the best country in the world to live in, but do you know what; sometimes I get homesick for those good old days in England . . .

I don't know who said that — it is given as "source unknown" — but whoever it was certainly knew how to start a day. I would feel that my own day had not really begun if I could not take that first long look of dawn.

Beyond the View

Another Nature Ramble With Gilean Douglas

I seem to write a great deal about dawn. Why not? A beginning is always exciting and the start of a day can be incredibly beautiful.

This morning, light and shadow are playing on the snows of mountain tops like happy children. A shaft of sunshine through early cloud strikes headlands to white silver fire and gives a soft green radiance to the new growth of lower evergreens. Below them all is the sea: unchanging, always changing; holder of light and darkness. "Nature, always recommencing the marvels of her untiring renewals."

★ ★ ★

THIS DAWN is not only the beginnint of a day, but of a day in April; which is a beginning in itself. At this time of year there should be a holiday on our calendar. Not Easter — which may come in March — and not a fanfare celebration of dusty noise, but something like Smell the Breezes Day of the Egyptians.

That is when families go picnicking in the country just to celebrate the joy of being outdoors. Certainly we celebrate many lesser things — and now that I think of it, whatever happened to Earth Day?

The beginning of the universe had no April in it, if the theory is correct that creation exploded into being. Then, hundreds of thousands of years later, when matter and energy had cooled enough for gravity, they in turn exploded as stars.

★ ★ ★

"SOLITARY STARS waltzing in pairs or trios or gathered in assemblies of thousands; stars thin as a vacuum and stars hard as diamonds; red, white, blue and yellow stars . . . Perhaps among them the constellation that the Arabs knew as the Flying Eagle, the Greeks called the Bird and the Romans named Cygnus, the Swan.

"A space in the heavens," writes Birmingham the astronomer, "including the Milky Way, between Aquila, Lyra and Cygnus seems so peculiarly favored by red and orange stars that it might not inaptly be called the Red Region or the Red Region of Cygnus."

Cygnus neither floats nor flies through the April night I see, but in summer the spangled swan will be in full flight down the Milky Way, that stream of heaven, "uppoised on gleaming wings." Albireo, one of this constellation's stars, is a show object of the sky. Sapphire blue and topaz yellow, it presents "perhaps the most lovely effect of color in the heavens."

SOME TWENTY STARS in Cygnus, Andromeda and Lacerta made up the ancient Chinese Tang Shay, the Dragon. Which reminds me that 10 Australian bearded dragons hatched out at San Diego Zoo recently. They will be two feet long when they grow up and not really fierce at all.

But there is no doubt at all about the fierceness of a swan when roused.

In Northern Europe and Central Asia they are wild as eagles, nesting in great colonies on remote Danish islands, in Poland and at Abbotsbury in England.

When in 1044, Benedictine monks built an abbey where Abbotsbury is now, the swans were already in residence and so the monks proceeded to farm them for the table.

Fred Lexter, whose family were swanherds there for 300 years, says: "Swans are so unfriendly that in 45 years I only had one I could stroke. Even crowded together in these colonies they defend their territory."

★ ★ ★

A SWAN TO MOST of us is the mute bird of park ponds. Our wild swans are the whistlers and trumpeters, which seemed for a time to be on the flyway to oblivion. They nest alone, acknowledge no leader, have elaborate courtships, live in isolated couples, usually mate for life and are ferocious in the defense of family and territory.

Here the whistling swan is an uncommon migrant and the trumpeter a rare winter visitor. But there are compensations. The willow near the beach is waving its gold wands, young leaves are twinkling on maple and alder, an old apple tree is wearing that "nest of robins in its hair."

They were wise old birds that built it, this delightful bowl of leaves, grass, weed stalks and pellets of mud worked smoothly into inner walls. Set in a high crotch with a canopy of leaves overhead, cats and spring rains are not likely to bother it.

★ ★ ★

WITHOUT SOUND of hammer or saw or use of trowel, homes are going up all over my land and all across this Cortes island. Yet the environmentalists are not worried, the regional district planners seem unconcerned and the subject wasn't even mentioned at the last ratepayers' meeting.

Of course these new residents are desirable. They pay taxes, contribute to our social life and their garbage will be no problem. Also, no super-large residences seem to be contemplated, but a large number of medium-size and very small dwellings are in the making.

★ ★ ★

IN OTHER WORDS, there are no new building starts in eagle nests this year, though additions are being made to a couple of old log cabins which are already some five feet in diameter. On the other hand, nests no wider than a quarter and constructed of moss, spider webs, lichen, seem to be the in thing. So we know our humming-bird population is rising.

The in-between carpenters — woodpeckers, swallow, flycatcher, wren, sparrow, warbler, jay, crow, chickadee, creeper, towhee, siskin, kinglet, thrush — are not exactly warbling while they work, but they do pause now and then for the song that refreshes. Not to mention come-hither melodies and battle hymns of warning to intruders. We can always hope, though dimly, for a wedge-flight of swans over it all and there is even a story that they used to come down on Hague Lake in the time of the first settlers.

★ ★ ★

IN 1496 THE SECRETARY to the Venetian ambassador to London said: "It is a very beautiful thing to behold one or two thousand swans upon the river Thames." Ireland was called "the swan-abounding land." And of our trumpeters Audubon wrote: "As I gazed over the ice-bound river (Mississippi), flock after flock would be seen coming from afar and in various directions, alighting towards the middle of the stream."

How much of the world's loveliness we have destroyed! But there are always the beginnings: the dawn, the nest, the glowing hydrogen from which a star is born. For us the dawn is special — or why else would we feel that it is almost a lost day if we miss the start of it? We live in a disturbed world and "for the disturbed mind, the still beauty of the dawn is nature's finest balm." For the mind at peace it is nature's benison.

About 220 years ago Ben Franklin coined the maxim: "A little neglect may breed mischief," and went on to describe how for want of a nail the shoe was lost. The rest is well-known.

WHEN McNAMARA'S BAND Played a One Night Stand

Though Jack McNamara probably never read Poor Richard's Almanac, he was to find Ben's maxim still held true that morning in New Westminster 67 years ago.

It wasn't that he needed a horseshoe nail or even a horseshoe; spark plugs were his vital requirement. The lack of them created a chain of events that marred an otherwise faultless plan.

JACK McNAMARA, or Australian Mac, as he was familiarly known, was always well-dressed having about him the air of a prosperous, 47-year-old bachelor. Which he was.

His twangy, almost Cockney accent denoted his birthplace — Wagga Wagga in the State of New South Wales.

Police departments in cities around the globe had his name on cards that also offered the information that he had blue eyes, was five feet 11, weighed 225 pounds, had a moustache (and slight double chin) with brown hair greying at the temples.

It was one March afternoon in 1911 that he appeared in Vancouver to register at the old Strand Hotel on Hastings Street. In the next few weeks he was a familiar figure to the hotel staff, noted for his smart business-like appearance and his generous tips.

He had few visitors and fewer phone calls, and was considered to be exploring some of Vancouver's boom-town opportunities.

Strictly speaking, it was banking that mainly interested Mr. McNamara. Matter of fact he'd come all the way from Los Angeles to open a bank.

HE STAYED at the Strand for about three months. Then, toward the latter part of June a Mr. and Mrs. Charles Dean and their two small daughters arrived in town from Los Angeles. Old friends of McNamara, he busied himself getting them accommodation for their summer stay in Vancouver.

Through real estate agent William G. Davidson he finally rented Howard A. Barton's vacant house in the 1000 block Broadway west, near the corner of Spruce. With the arrangements completed the Deans moved in. Thereafter McNamara was their frequent visitor.

Handy to the Deans was the grocery store of Gus Barton on 14th Avenue, and Barton later recalled how Dean and McNamara often came in together.

Sam Bacon, a contractor living behind the Deans also noticed the newcomers. Being a dog lover Sam was taken with their two handsome bull terriers, noticing how McNamara occasionally fed them on the back porch.

Dean, a smallish man, about 40, was also a neat dresser who betrayed a slight limp, an infirmity that didn't result from being jammed in a turnstyle. Truth to tell it dated back to a time when he and a companion were extracting nitro glycerine from sticks of dynamite at a lonely spot on the Spokane river.

THE POT BLEW UP, putting an end to both the experiment and Mr. Dean's assistant.

Mrs. Dean, about 34, was capable and good looking and seemed to be a devoted wife and mother.

Toward the middle of summer when the racing season started at Lulu Island's Minoru Park, McNamara gave up his hotel room and came to live with the Deans. Thereafter they could have been seen taking in Vancouver's sights, playing the horses at Minoru and generally enjoying themselves.

This went on for some months until one evening in the second week of September a couple of strangers called at the Broadway house.

They were youngish, dressed a little on the sharp side and, after being ushered into the living room, went into conference with McNamara and the Deans.

At the meeting McNamara automatically assumed the role of chairman and strategist, recounting to his listeners the summer's observations. Which included the information that Mrs. Dean had opened an account in the Bank of Montreal at the corner of Church and Columbia streets in New Westminster. She had purposely made frequent visits to the bank to note the layout of the premises.

HER HUSBAND, in turn, had sized up the staff routine and was able to advise that there were apparently a dozen or so employees, the manager's name was G. D. Brymner and that one of the staff Joe Turner, slept on the premises. Currently, however, he was relieving at the Cloverdale branch in Surrey. It had been noted, however, that occasionally he didn't get back at night to his bed in the New Westminster office.

By Cecil Clark

A Chinese janitor usually let himself in at the main door, with his own key, each morning about four o'clock and cleaned up until six. As McNamara put it, there would be no difficulty about the front door. For proof he showed them a duplicate key!

McNamara then added pertinent information as to the number of men on the New Westminster police force, which included the name of the Chief (Bradshaw) and the fact that only a jailer was on duty in the office at night.

One man was on duty on Columbia street from midnight to 8 a.m. occasionally passing the bank and trying the door.

The police station, said McNamara, was on Clarkson street, about 30 yards behind the bank. Finally he offered the information that there was no bank alarm system.

THOUGH AUTOMOBILES were then fairly uncommon McNamara had in mind a scheme in keeping with the 20th century. There was a McLaughlin car reposing in the converted barn next door to a mansion occupied by T. J. Trapp, one of New Westminster's prominent business men. Better still, this was at 407 Agnes street, just two blocks from the bank.

With the intelligence report disposed of, next came a review of the equipment required. From a cupboard, Dean produced for inspection an electric drill with an extension cord, two flashlights, a bottle of nitro glycerine, two small crowbars, a bar of soap, a couple of short lengths of sash cord, 50 feet of bell wire, a small multi-cell dry battery, four pairs of gloves and a revolver.

There was some further briefing on the time and duty schedule, then coffee was served. After which the two young strangers left.

Zero hour was set for the night of Sept. 15, mainly becuase the bank would then be holding payroll cash for several big Fraser river canneries.

When that afternoon arrived it was raining. In fact it rained all evening and toward midnight the slanting downpour and blustery wind made New Westminster's Columbia street even more deserted than usual.

DESERTED EXCEPT for four men who, with upturned collars, chatted in a doorway opposite the bank. To a stray passerby they may have been lodge members who had missed their last streetcar.

Across the road in the bank it was just on midnight when a few lights were switched off and a late-working employee called Bell came out the main door. Giving it a security check, he hastened down the rain-swept street toward an all-night lunchroom a couple of blocks away.

With Bell out of sight, and quick glances up and down the street, the four hastened over to the bank, one carrying a gunnysack with the tools. For a second the duplicate key stuck in the lock, then the door opened. In they filed, McNamara closing the door behind them.

Like a well-disciplined team, promptly they went into action.

The two young men quickly secured a couple of window washer's ladders from the rear, and propped them against the wall each side of the street window. Here, high up and hidden from view, they could watch up and down the street.

McNamara and Dean, meantime, stealthily tiptoed down a short hallway to the bank bedroom, McNamara holding a gun and Dean a length of sash cord. If the bank man was asleep he'd be gagged and tied up. However, the bank bedroom proved to be unoccupied.

The vault was their next objective but instead of tackling the main door with explosive they went down a passage alongside the vault and attacked the bricks.

OCCASIONALLY they paused when one of the window-watchers gave a low-toned warning.

With the first bricks removed, the rest was easy, and soon a gaping hole gave the pair entry to the vault. Once inside they found another smaller safe and here Dean did his stuff with nitro and soap, finally leading the bell wire back through the hole in the bricks to the bedroom.

One last check with the men at the window, the wires were touched to the battery, and from within the vault came a muffled explosion. A ticklish moment which went unnoticed by at least 20 people (one of them an off-duty policeman) sleeping in the Lavery building next door.

Quickly, amid the acrid fumes and dust in the vault, McNamara and Dean (by the light of flashlights) were soon stuffing currency into a linen bag.

According to the bank record, the inner safe held $150,000 in five-dollar bills, $145,000 in tens, $8,000 in Dominion of Canada ones and twos, $35,000 in U.S. $20 gold pieces and just over $100,000 in notes of other banks. Which was a load that required another bag so McNamara got pillow slips from the bedroom.

It was back there that they hauled the loot and, with a blanket over the window, and the light on, calmly and unhurriedly the pair divided the money into three piles on the bed.

THEY WERE CAREFUL to discard any bills higher in value than $100 (there were only two $500 bills) as well as any that bore trace of being scorched or mutilated in the blast. Though time-consuming, they also went through the gold coins, rejecting any that had been fused, blackened or distorted. The rejected currency they left on the bed.

By the clock they had now been four hours in the bank; almost time for the Chinese janitor to make his appearance. As if in answer to the thought, the janitor arrived.

Closing the door behind him he turned to face the muzzle of a revolver. "You keep quiet — no make noise — and you no get hurt," was Dean's quiet injunction. Whereupon the startled Oriental's hands were tied behind his back, and gag shoved in his mouth.

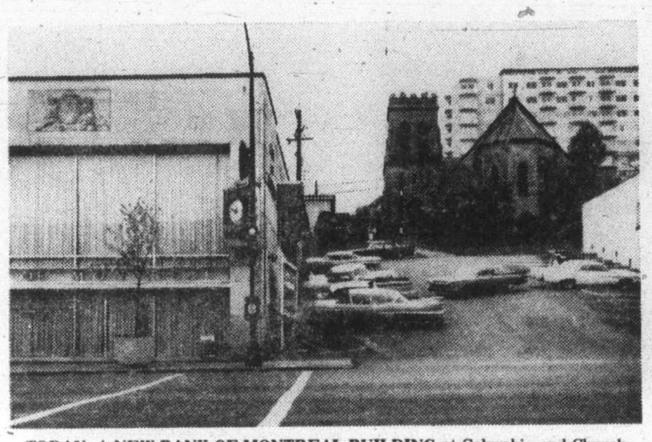

TODAY, A NEW BANK OF MONTREAL BUILDING at Columbia and Church supercedes the 1911 premises. View shows the escape route up Church Street, past Holy Trinity Church.

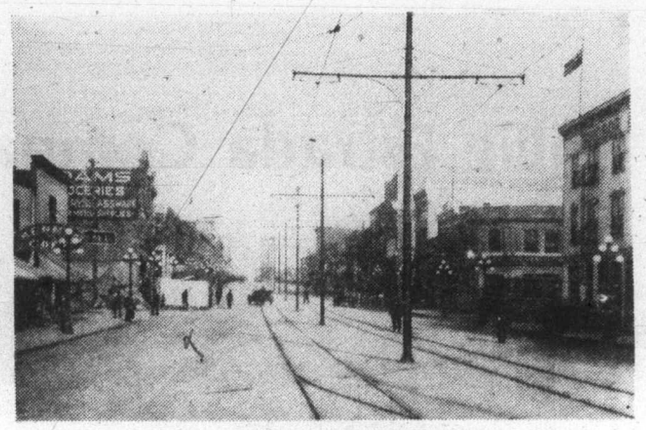

COLUMBIA STREET, NEW WESTMINSTER IN 1911. Note only one automobile in sight.

He was then hustled to the bank bedroom and there lashed firmly in a chair. As it turned out it took him nearly two hours to wriggle out of his bonds, and run round to the police station and give word of the robbery.

As soon as the Chinese was tied up and assuring themselves the coast was clear (here they had incredible luck) the quartet slipped out the front door and lugging their bags of money made their way up Church street, through the Holy Trinity church churchyard, on to Carnarvon.

A short jog east brought them to Fourth, after which it was a block-long uphill climb to Agnes. On the north side of which, close to Fourth, was the spacious family home of T. J. Trapp, who, among other things, was local agent for McLaughlin cars.

WHICH IS WHY the one-time horse barn alongside the house was now occupied by a McLaughlin. Anyway, it was the work of a minute for McNamara to get the barn door open, and he and his helpers pushed the car out into Agnes street and half-way down the block.

For those interested the car bore licence No. 1907 and, although it cost $3,000, it was too early a model to feature a self-starter. So McNamara started to swing the crank handle, not knowing that fate had decreed something the careful planners couldn't possibly have known.

The night before one of the Trapp boys had been cleaning the spark plugs and when his mother called him to supper he left the plugs . . . on top of the block!

It was while McNamara was fruitlessly swinging the crank that a lone pedestrian stopped to watch. He was Donald Ferguson, a Scottish-born teamster on his way to harness up his horses just beyond Royal avenue.

The novel situation of a baulky automobile held Donald's attention so he stopped to watch. Taking in everything about the man who cranked, and his three companions in the car. Finally, remembering his horses Ferguson moved off.

Though the immoveable car was a setback, eventually the gang did get to Vancouver. But by what means was never known.

So few were the automobiles in that day that people living on Kingsway swore later that not a single automobile was seen or heard passing from New Westminster to Vancouver that morning. Strange comparison with today's bumper to bumper traffic.

ONCE BACK IN VANCOUVER the two younger men went their separate ways, while McNamara and Dean joined Mrs. Dean and the children on West Bradway. Where they stayed for the next 18 days, scanning each day's papers for the latest developments.

Naturally with banner headlines Vancouver's press announced that the New Westminster robbery had netted the thieves $278,000.00 — up to that time, the record bank haul for North America.

Promptly the Bank of Montreal had offered a $5,000 reward, plus five per cent of the money returned; later this was raised to 10 per cent.

In the meantime every law enforcement agency on the lower mainland quested to and fro in search of leads, and Pinkerton detectives arrived from Seattle with their own special selection of mug shots of known U.S. bank men. Pinkerton's of course were mainly interested in the reward and insurance angles. Success to them meant cash.

The tools left in the bank proved to be commonplace and clueless, but teamster Donald Ferguson was a strong lead.

FOR IT WAS HE who identified from Pinkerton pictures two of the men with Trapp's car — McNamara and Dean. Had the police passed the pictures to the Vancouver papers it's quite possible that the pair would have been identified by several people, certainly by grocer Gus Barton, as the occupant of the West Broadway house. As it happened they didn't pay the rent and check out until Oct. 4.

From then on, for months, all over the continent the search went on for Australian Mac and his pals. There was one flurry of excitement when a foreigner was found in a cheap Vancouver rooming house with a wad of Bank of Montreal bills.

He said he got them from a schoolboy in New Westminster who, in turn, said he found them under a wooden sidewalk fronting the ravine on Carnarvon. How they got there was never revealed.

Fifteen months later a bookie joint in Buffalo, N.Y. made a bank deposit of $10,000 in Bank of Montreal bills and a local police check showed that McNamara had been — and gone.

Meanwhile on the west coast detectives were keeping watch in San Mateo, California, on a Mrs. Mina Griffin, a widow in her mid-thirties with two small daughters. The surveillance was necessary to find her boy friend, Charles Dean, alias Alec Howard.

IT WAS THROUGH careful attention to Mina's affairs that the police eventually found Dean in an expensive hotel suite in San Francisco, living it up on $20 gold pieces. Not only that, he had a substantial amount of Canadian Bank of Montreal bills in his room.

Meantime McNamara had been traced to New York where, after being shadowed for a couple of months in an attempt to find his money cache, he was picked up one morning in the Bronx. There was only $1,100 in his possession.

The pair were extradited back to Canada and it was two years after the famous robbery that they appeared in a New Westminster courtroom before Mr. Justice Aulay Morrison.

At the outset there came a legal complexity, mainly because McNamara's extradition to Canada had been based on a charge of bank robbery. But, through insufficient evidence, the extradition was disallowed. However, in a spirit of friendly cooperation the U.S. State department ignored this nicety and pushed Mac across the border.

Thus, in New Westminster he found himself charged with "entering the garage of T. J. Trapp and stealing an automobile . . . worth $3,000." Though Sir Charles Hibbert Tupper, defending both McNamara and Dean, took strong exception to this switch in charges, the trial proceeded. McNamara, however, appeared rather relieved, almost satisfied with the comparatively weak and minor charge.

AFTER ALL, "HE HADN'T" as Sir Charles put it "stolen the car. It was found a mere block from the owner's garage, unharmed.

"At most it's a simple case of trespass" he argued "that is, if you can prove he was there." Then, he added, "mischievous boys might have moved the car." Anyway he had defence witnesses who would swear they were on the street and never saw a car.

The Crown, of course, used teamster Ferguson's identification of the two accused, then proceeded — through witnesses — to outline the bank robbery.

"This is ridiculous!" fumed Tupper, "my clients were nowhere near the bank. As for McNamara's association in Vancouver with Dean, at most you can only accuse him of keeping bad company!"

It was in his three-hour long summation to the jury that Sir Charles remarked at one point: "This whole thing stems from the intense desire of Pinkerton's detective agency to convict and collect."

Referring to the evidence about the bank robbery he concluded: "You could work up a stronger case against any of the bank employees or maybe the Chinese janitor."

Crown counsel A. H. McNeill had a field day with one of McNamara's main defence witnesses brought from New York to prove that McNamara was there on the day of the robbery.

THIS WITNESS was Harry Pollock, a New York fight promoter and manager of Freddie Welsh, who became the 1914-17 world's lightweight boxing champ.

Pollock had sworn that McNamara was in Madison Square Garden on Sept. 15, 1911, watching the fight between Carl Morris and Jim Flynn. Skilfully McNeill then extracted from Pollock the information that he was a friend of Jack Rose, one of four gangsters involved in the shooting of big-time gambler Rosenthal, murdered at the dictate of New York police lieutenant Beckner, then awaiting execution.

Pollock had to admit that Rose, who collected Becker's rakeoff from gambling joints, had been given sanctuary in his (Pollock's) house for 36 hours after the shooting.

This gave McNeill the chance, in his 40-minute address to the jury, to ask:

"So McNamara was in New York? Better if he'd come here with a signed railroad stub, some hotel bills, a postmarked letter, some proof. And what about this Pollock? He and his wife harbored one of the most notorious criminals of the year. Are you New Westminster men going to believe an honest teamster like Donald Ferguson or gangland's paid mouthpiece?

The jury apparently believed the honest teamster and decided McNamara was guilty of stealing an automobile. On sentence day Judge Morrison gave him nine years. Which, for theft of a car, almost merits mention in the Guinness Book of Records!

DEAN WAS LUCKIER; his council asked that his case be traversed to the next Assize. Mr. Justice Clements heard the case, Tupper defending and McNeill for the Crown. Again Dean was identified in the Trapp's car and Broadway residents remembered his association with McNamara. Landlord Burton said he found drills in the vacated house, Sam Bacon told of Dean feeding the dogs and grocer Barton recalled Dean and McNamara coming into his store for groceries.

After a 12-day hearing the jury was deadlocked.

Came another trial 12 months later when the time lapse between Dean's arrest and trial (22 months) was scored by defence counsel (Adam Johnston) as unparalleled in B.C.'s legal history.

Again the witnesses were heard and this time the jury said "not guilty." After which Mr. Dean promptly headed for the U.S. border. There is no record that the other two men in the robbery were ever identified or found.

Anyway, it left McNamara holding the bag—mainly on account of those wretched spark plugs!

Billie Estrada Compares

Vancouver Island's Seashore with Mexico's Beaches

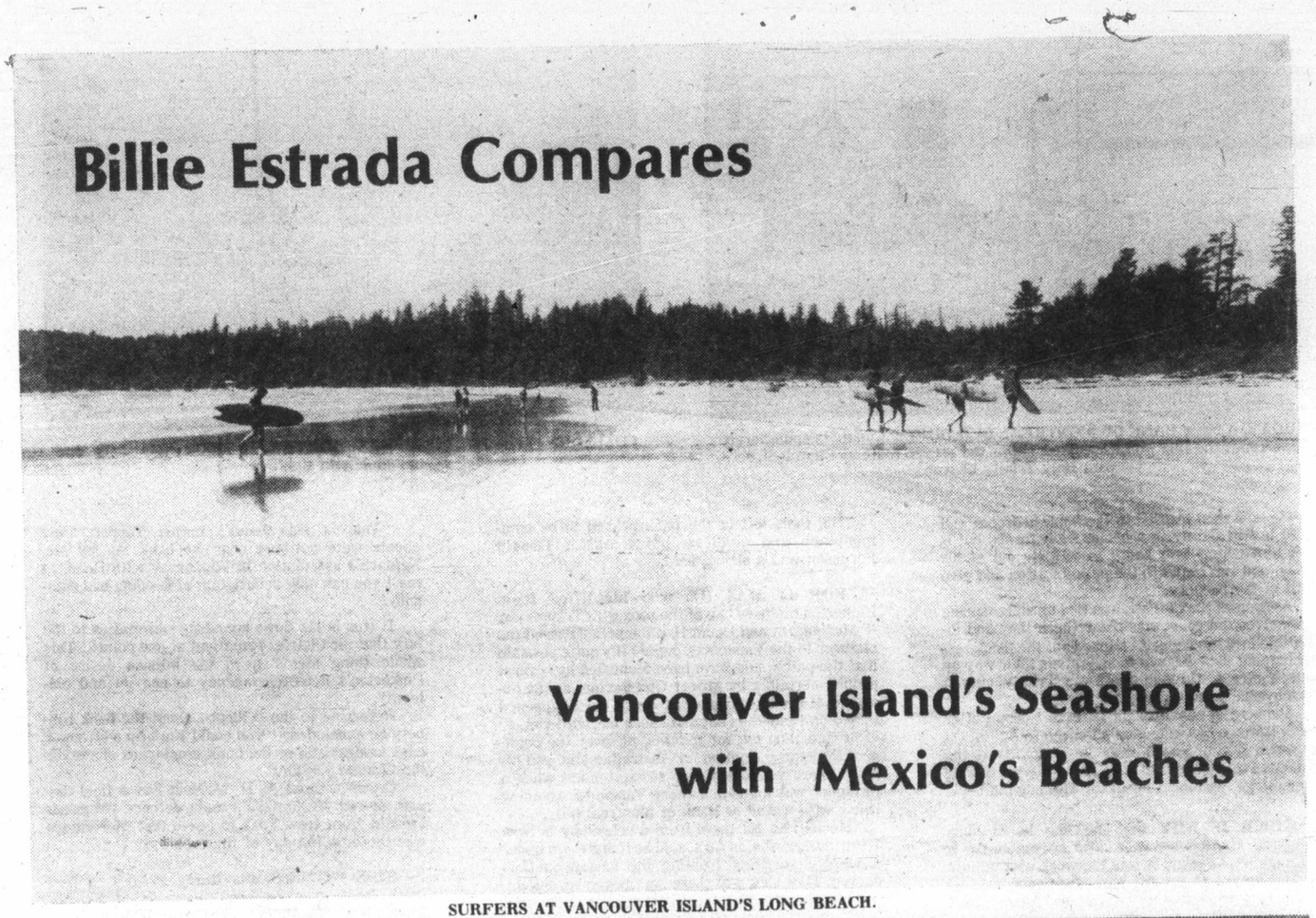

SURFERS AT VANCOUVER ISLAND'S LONG BEACH.

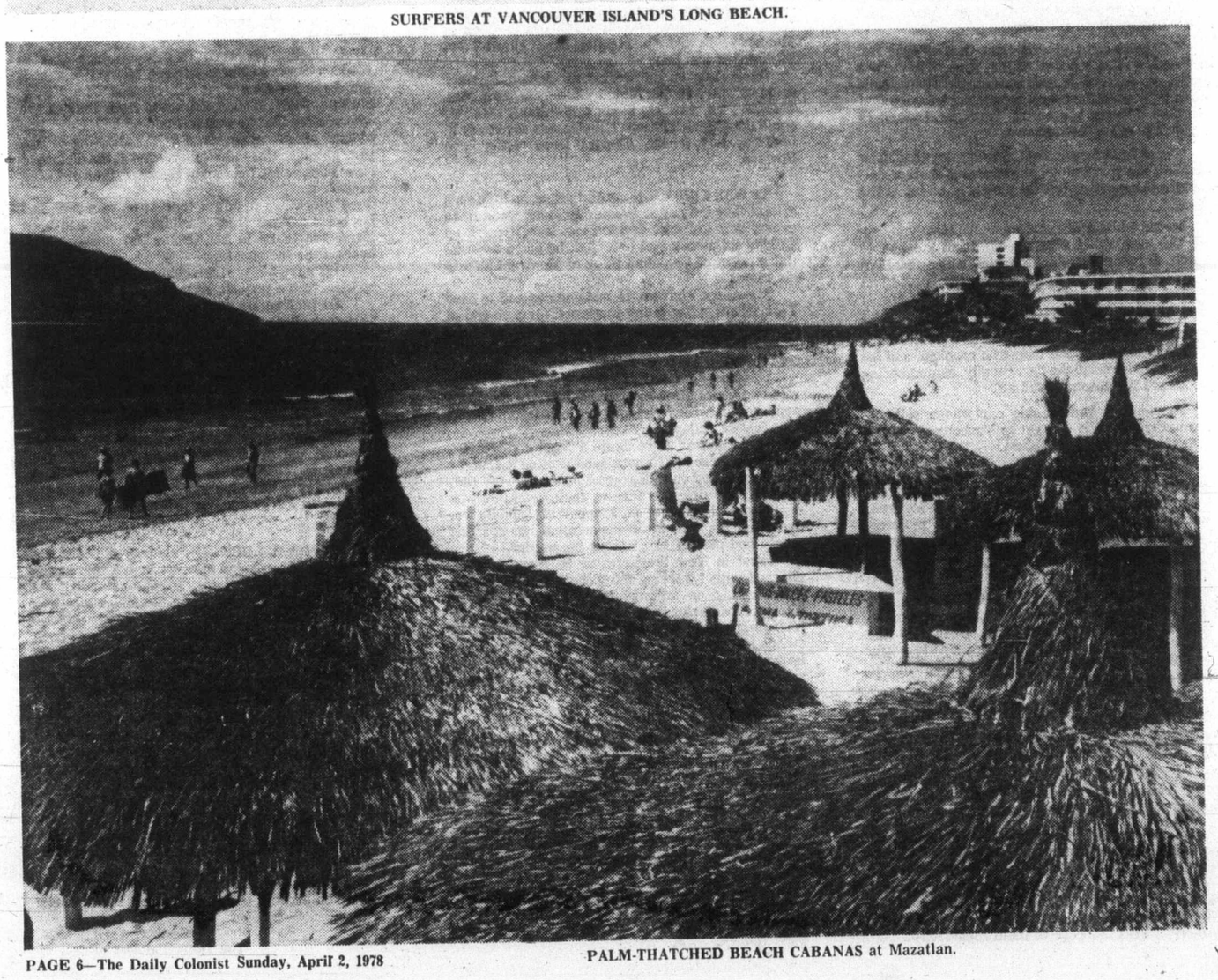

PALM-THATCHED BEACH CABANAS at Mazatlan.

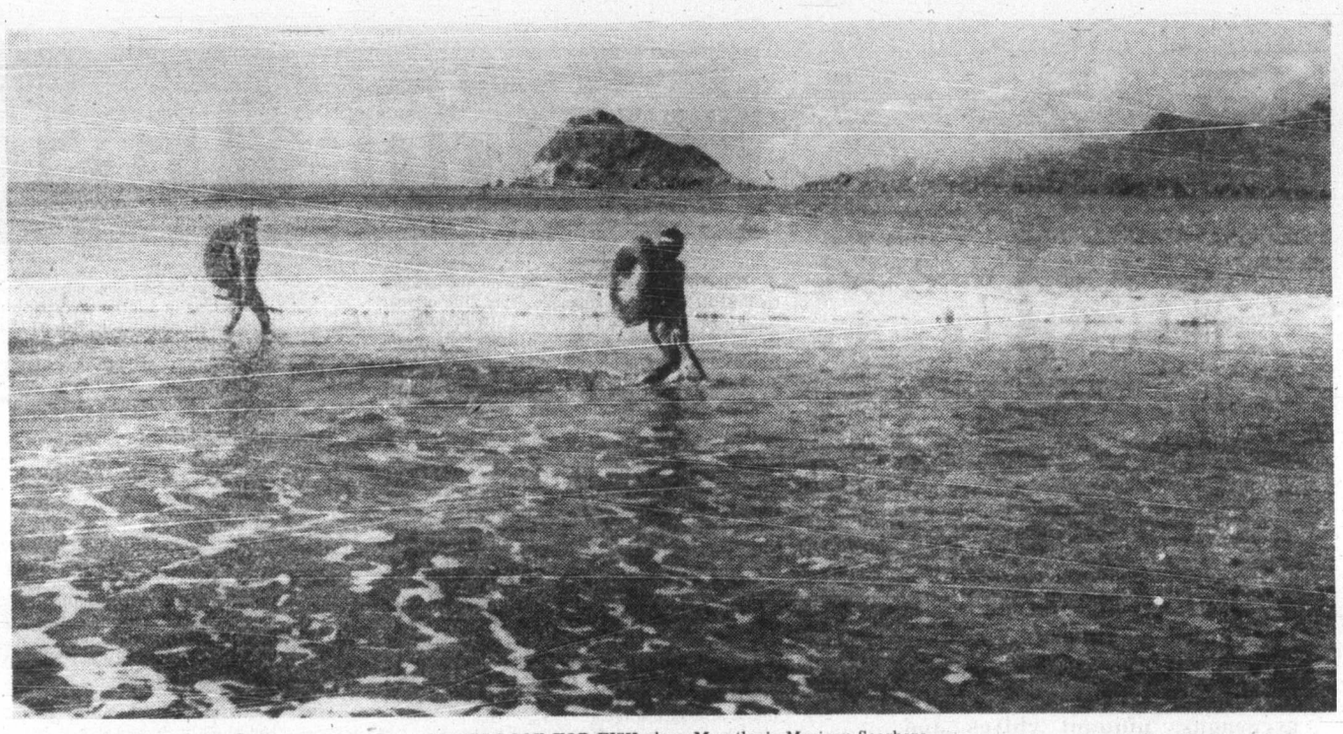

DIVERS LOOK FOR FISH along Mazatlan's Mexican Seashore.

Photo-Story By Billie Estrada

While basking in the hot sun on a long stretch of white sand overlooking one of the finest beaches in Mazatlan, Sinaloa, Mexico, I could not help but compare those beaches with the beaches of Vancouver Island.

The winter climate in Mazatlan is warm, day and night, and is ideal for enjoying beach-life and the out-of-doors. But summers in Mazatlan are oppressively hot, humid and uncomfortable.

The temperature of the ocean water in Mazatlan is sensuously warm, all year round, compared to Vancouver Island's frigid sea waters. Nevertheless, warm tropical waters bred an abundance of sharks, stingrays, jelly fish and other dangerous or poisonous sea creatures, and one must swim in the waters with care.

Vendors, unknown along Vancouver Island beaches, are common, and sometimes annoying, on Mazatlan beaches. But, when the wares being peddled are handsome handicrafts, buying, while vacationing on a beach, is a luxury.

There is a noticeable lack of shore birds and waterfowl on Mazatlan beaches, compared to the great numbers and varieties of birds found around Vancouver Island beaches. But, the spectacular pelican is seen in Mazatlan, soaring to great heights or diving for fish.

Fishing in both Mazatlan and Vancouver Island waters is excellent all year around. In Mazatlan, marlin, sailfish, swordfish, dolphin, sea bass, red snapper, bonita, yellowtail, and tuna are prolific, (the largest marlin caught, to date, was 800-pounds), and Mazatlan has the largest shrimp fleet on the west coast of Mexico.

Mazatlan beaches tend to be long stretches of white sand, practically uninterrupted by rocks or islands, and are bare of trees other than the coconut palm. Vancouver Island beaches, for the most part, are exquisitely interlaced by shoals and rocky points and are dense to the shore lines with conifers.

Both places have one thing in common: they are, as of now, relatively unpolluted.

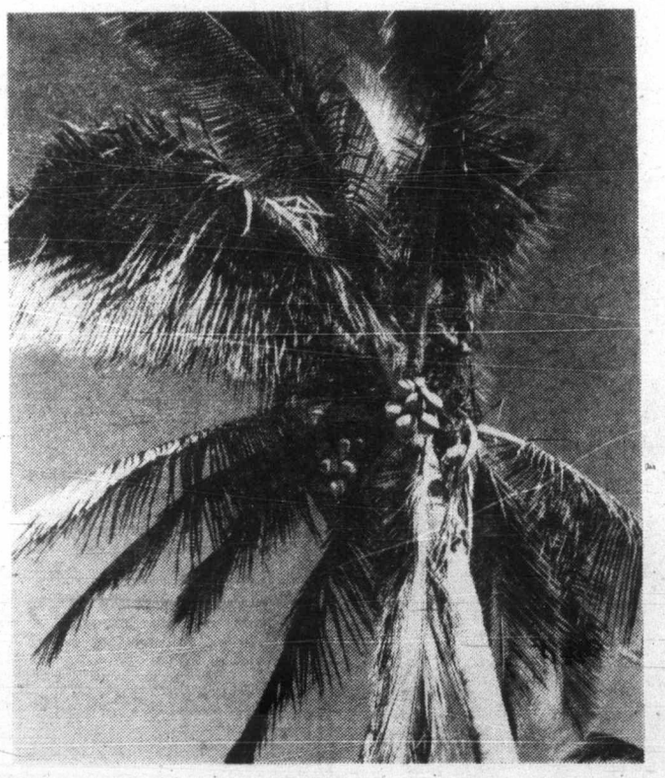

COCOANUT PALMS.

VENDORS OF BASKETS.

Spring Taste T

THOUGHT for FOOD

MURIEL WILSON

Now is the time to weed out the kitchen recipe file as well as the clothes cupboard . . . Away with hardy turnips and prosaic parsnips . . . advance delicate asparagus, piquant chives and green onions. Away with solid winter puddings and come hither with refreshing fruit platters. Welcome all the spring taste treats. Welcome daffodils and fragrant wall flowers.

Color and bountiful vegetables in our gardens spell **SPRING** in any language. This time of year Nature is lavish with her gifts . . . with so much bounty around us we wonder why man has brought war clouds, heartaches and atom bombs into our lovely world. We are blessed that springtime and its expressions of Divine love comforts our hearts . . . "these are the things that remain" in a hectic and confused world.

Daffs and asparagus! What a pretty combination for our dinner table . . . a vase brimming with golden daffodils and a main dish of asparagus is a nice welcome to spring.

Our first recipe today combines cooked chicken with tender stalks of asparagus, which have been gently simmered just to the point of crispness to retain their unique flavor. Then the chicken and asparagus is blanketed with a creamy sauce using some of the broth in which the chicken was cooked. After a brief trip to the oven, our dish is ready to enjoy, accompanied perhaps, with fluffy rice and a crisp tossed salad.

Hot baking powder biscuits would not come amiss with such a meal.

ASPARAGUS CHICKEN . . . one broiler fryer chicken (about three pounds) cut in pieces. One onion peeled and studded with four whole cloves, two ribs of celery cut in pieces, two tsp. salt divided, one-and-a-half pounds fresh asparagus, one-quarter-cup butter or margarine, one clove garlic (optional), one small tomato peeled and chopped, one-quarter-cup flour, one-half-cup milk, two tbsp. sherry and salt and pepper to taste.

Place chicken (you can leave it whole if you are in a hurry) in a large saucepan with water, onion, celery and one tsp. salt. Bring to a boil, reduce heat and simmer covered about an hour or until tender. Strain broth and reserve one-and-a-half cups. Remove meat from chicken and cut into long, thin strips. Set aside and prepare asparagus. Cut or break off each stalk as far down as it snaps easily. Wash thoroughly. Place trimmed asparagus in two layers in a large skillet or saucepan. Sprinkle with remaining tsp. of salt and add boiling water to depth of one inch.

Cover and simmer about 10 minutes or until the lower part of stalk is just crisp tender. Lift out with a pancake turner or two forks. Set aside. Melt butter in a saucepan, add garlic and tomato and cook about five minutes. Blend in flour. Stir in reserved chicken broth and milk. Cook stirring constantly until thickened, about 10 minutes. Remove from heat and stir in sherry and season with salt and pepper to taste.

To assemble the dish . . . remove chicken from bones, place chicken on bottom of a shallow baking dish. Cover with the cooked asparagus, then with the sauce. Bake in a preheated 400 deg. F. oven for about 12 minutes or until nice and hot. Serves five or six.

Bridge hostesses are always looking for something different to serve their guests. Here is an easy but tasty savory devilled Ham and Cheese Squares that look and tastes like slices of fancy

CHICKEN ASPARAGUS PLUS DAFFODILS.

hints from Hel

DEAR HELOISE:

Here is an idea that was born out of necessity. Unal matching earrings for a dress which I was making, I bou of buttons to be covered and removed the little wire shanl back.

After covering them with scraps of my matching dress material I cemented the earring clips on the back of the buttons.

Wow! Perfectly matched earrings for my dress.

You can bet I'll never spend hours shopping for just the right matching earrings again.

A. I. B.

+ + +

These earrings covered with matching material would be darling with sport or college outfits.

If you can find a l material in the hem band of a ready-m one could make these accessories for al outfit.

Now, wasn't that g think of that whop idea? Great!

HOT CORNBR

DEAR HELOISE:

My husband sugge that we tried recent only did we enjoy it l so much time and

Instead of baking in the oven as usual, in our no-stick waff

It was delicious an a few minutes. In f the waffle iron on th ate the corn bread a baked — while it w hot.

Treats

quiche but require a minimal amount of preparation. Most of the preparation can be done ahead then slipped in the oven to bake about half an hour before serving.

HAM AND CHEESE SQUARES . . . one-and-a-half cups flour, one-quarter tsp. salt, one-half cup shortening, three to four tbsp. water, two cans (four-and-a-half ounces each) of devilled ham, one package (eight ounces) Swiss cheese, four eggs, one-and-a-quarter cups milk, one-quarter tsp. seasoned pepper, one tsp. chopped parsley and a dash of nutmeg. Preheat the oven to 425 deg. F.

Measure flour and salt into a bowl, cut shortening in thoroughly. Sprinkle in water a tbsp. at a time until flour is moistened and dough can be handled. Form dough into a square, on a floured surface roll dough into a 15 by 10 rectangle. Place dough into a nine by 13-inch pan bringing dough about a quarter-inch up sides. Spread the dough with the ham and top with slices of the Swiss cheese. Now combine eggs, milk and seasonings in a bowl then cover and refrigerate both crust and egg mixture. About half an hour before serving, pour egg mixture into prepared crust and bake 20 to 30 minutes. Allow to stand 10 minutes before cutting squares and serving.

This is a versatile recipe because you can substitute crab, shrimp, chopped mushrooms, etc., for the devilled ham. Serve the little squares with a sprig of parsley or watercress and ripe or green olives.

BRIDE'S CORNER

KITCHEN TIPS . . . .

Bacon dices easily when frozen. Stack several slices then cut crosswise with sharp knife.

Candles for your dinner table will last longer if you put them in the freezer the day before using.

For a new taste substitute grapefruit juice for vinegar in oil-vinegar dressing.

Add one-half to one tsp. baking powder to frying batter for a more delicate crust.

Add a bit of instant coffee powder to gravy for a rich, brown color.

To clarify fat for re-use, drop a few slices of raw potato in it, bring to a boil, then strain fat into a jar through several thicknesses of cheese cloth.

When you broil meat turn only once and broil second side a bit less than the first.

Half a pound of fresh mushrooms gives you one to one-and-a-half cups sliced and two cups coarsely chopped.

We used to think of cranberries only to go with our turkey for Thanksgiving or Christmas, now we use them all year round. When the fresh berries are over we use the frozen ones out of the freezer. Cranberry Bread is an all-time favorite . . . it is so colorful and delicious.

CRANBERRY BREAD . . . two cups sifted all-purpose flour, one tbsp. baking powder, one tsp. salt. one cup sugar, two tsp. finely-grated orange rind, one-quarter cup chopped walnuts, one beaten egg, one-quarter-cup milk, one-half-cup orange juice, one-quarter-cup butter or margarine melted and one-cup chopped cranberries. (If you like to have the cranberries whole use the frozen berries as they won't mush up.)

Sift together the dry ingredients. Add orange rind and nuts. Combine the remaining ingredients except the cranberries. Add to the dry mixture and stir until just combined. Fold cranberries into batter. Spoon into a well-greased nine by five loaf pan and bake about one hour in a preheated 350 deg. F. oven.

What is the best way to serve cottage cheese? Scoop it on a crisp lettuce leaf and enjoy it in its simplicity. Sprinkle a bit of paprika on top for color. Or serve it flavored with chopped, green onions (using green tops) or chives. For dessert serve it in sherbet glasses and top with drained fruit cocktail. Give your morning plate of scrambled eggs a new taste and texture by adding cottage cheese to it.

Any way you serve it it's appealing and bursting with food value. If you are fighting the battle of the bulge remember that three-quarters of a cup of cottage cheese is only 180 calories. And remember that this fine dairy product is great for the nutritious-conscious person.

Heloise

ole to find
ght a card
from the

little extra
or waist-
ade dress,
attractive
most any

al tricky to
per of an

Heloise

EAD!

sted a hint
ly, and not
ut it saved
electricity.
cornbread
we baked it
le iron.
d only took
act, we put
e table and
s soon as it
as nice and

Nonie Tryon

HELP FOR HOMEMAKERS

I've an idea that might help people with the same problem.

At my house we assigned my sisters a special box which we put in the medicine cabinet. They put all their makeup in the box.

Now the house is neat and my sisters are happy!

Eileen, Age 11

CHIP AND CHOP

DEAR HELOISE:

This is a dilly of an idea.

As I do a lot of candy and cookie making, I have a lot of nuts to chop.

On one occasion I forgot to chop my nuts until I was almost ready for them and needed them in a hurry.

I picked up my little aluminum biscuit cutter, poured my cup of nuts into a small mixing bowl and went to town on them.

It was an easier way of chopping them than I have ever done on a job I always hate to do.

Just thought I'd pass it on.

No work at all now to chop up nuts.

Mrs. Paul R. Shockley

This feature is written for you... the housewife and homemaker. If you have a hint, problem or suggestion you'd like to share... write to Heloise today in care of this newspaper.

STUFF 'N' SUCH

DEAR HELOISE:

When serving your stuffed tomatoes or bell peppers, put each stuffed tomato or bell

pepper in a paper muffin cup.

This makes serving easier (you know how stuffed tomatoes fall apart) and makes each portion look so pretty.

Cathy McC.

LET'S MAKE UP!

DEAR HELOISE:

If you had teenage sisters with a lot of makeup you'd know how they can scatter their makeup all over the place.

TISSUE TRICK

DEAR HELOISE:

Some facial tissue boxes are so pretty it seems a shame to throw them away when they are empty.

I've finally found a wonderful use for them.

I store packages of salad

dressing, soup, sauces and powdered soft drink mixes in them.

These attractive boxes keep shelves neat and it's so easy to flip through the package mixes to find the one you need.

Doris

THE LAST LIP

DEAR HELOISE:

I don't know how many pennies it will save but instead of throwing away lipsticks when you get down to the bottom of the tube, buy a lipstick brush.

You'll find plenty of lipstick left and will be able to form a much smoother lip line.

Mary Jo Charleville

THERE'S MY TOY!

DEAR HELOISE:

Shelves make a nice toy box for children.

They can see everything at a glance and they don't have to take everything out to know what's there.

C. K.

PARSLEY PICK-UP

DEAR HELOISE:

Would you like to have fresh, crisp parsley? How often we use it once or twice and the balance wilts.

Wash one bunch well and shake. Open the bunch and blot top and bottom with paper towels.

Break buds of parsley, leaving about one to one and one-half inch of stem.

Place parsley buds in a one-quart jar. Screw top on tight and set in the refrigerator with top of jar down.

I haven't been able to figure why the jar is upside down but decided any extra water would be in the lid where the parsley doesn't touch.

Mrs. M.L. Ward, Jr.

JUST FOR GERBILS

DEAR HELOISE:

Here is a good tip for those of you who have hamsters, mice, gerbils and other small pet rodents.

Ash trays make good feed bins and also water bins. Chip dip containers make good little houses if you cut a hole in the side large enough to let the hamsters (or whatever) crawl in and out.

Also, ice cream sticks make good chewy things for the hamster to nibble on.

Missy Warner, Age 12

ARE YOU STUMPED?

DEAR HELOISE:

I have a suggestion for beautifying old tree stumps.

We got one of those discarded wooden reels (free) from the telephone company, cut off one of the round ends; put that on top of our tree stump; anchored

it in the center with a few long spikes and presto — a great big round table top!

We use good outdoor varnish on it several times a year.

It's very pretty with a few potted flowers for decorations.

Mrs. Joan Truston

4-2

© King Features Syndicate, Inc., 1978. World rights reserved.

MANUAL TRAINING ...in early Victoria

Before the 19th century in Europe, especially in Finland, there was a form of manual training being practiced.

Because of that, Sir William Macdonald, a Montreal tobacco magnate, was very interested in establishing manual training in the schools of Canada. He set up a fund of a few million dollars for equipment for training teachers, and for giving a three-year trial course. he hoped that at least two cities in each province would become interested enough to continue the program on their own.

FIRST TWO CITIES to take advantage of the offer were Halifax, Nova Scotia, in 1900, and Victoria, British Columbia, in 1901.

The Victoria schools which equipped a room for the course included Boys Central (facing Ormond Street) and North Ward, on Douglas Street, where the Victoria Press building now stands.

W.H. Binns was appointed instructor at Boys Central and was also in charge of the program in the city. Mr. Waddington was the other instructor and taught at North Ward. However, I believe he taught music in the schools when not teaching manual training.

By Fred Holm

In the 1906 school board minutes one reads that Mr. Binns was teaching manual training in the evening classes. In 1908 he had an assistant in the person of L.A. Campbell, the man who also taught part-time in Saanich and was in later years called back to the city when needed.

Probably when Mr. Campbell was at Central the first time, the second shop was opened there, as the 1910 school board minutes state the work was expanding rapidly.

Also recorded was the salary of Mr. Binns at $110 a month, Mr. Waddington $110 a month and that of Mr. Campbell as $100 a month. Some academic teachers received $50 to $60 a month.

The minutes for 1910 also state anannex was to be built and equipped at the new George Jay School. Also South Park was to receive manual training and domestic science in an annex there. The Sir James Douglas School was built at the same time as the George Jay School, but pupils from Sir James Douglas had to travel to the Boys Central School shops once per week.

THE WRITER BELIEVES that the Victoria West pupils travelled to North Ward School shops until the two brick annexes were built on their school — one for manual training and the other for domestic science.

In the minutes we read that a Mr. Redmond was appointed, on probation, to teach manual training at $70 a month but no school is mentioned nor for how long he taught.

In the 1913-1914 period the similar Oaklands and Burnside schools were built and also the Quadra School was built, but with an annex for manual training where a Mr. Ball was the instructor.

As the shops increased, so did the staff. Most likely readers of this article will recall which were their instructors and at which schools — but the teachers were not appointed to schools, but to the "staff" and often moved to different schools for various reasons. Maybe you remember: Mr. Binns (also supervisor), Mr. Cameron, Mr. Waddington, Mr. Breadner, Mr. Campbell, Mr. Anstey, Mr. Redmond, Mr. Plenderleith, Mr. Ball, or Mr. Marrion.

MANUAL TRAINING did have a "laid down" course of drawings and projects in size and skill. Articles were at first shown to and then drawn by the pupil before being made. As the course developed, originality was encouraged — usually in grade eight — so only a picture or an idea might guide the drawing of the article and a list of material was made before woodwork was started.

SHOP EQUIPMENT WAS INSTALLED in this classroom in the Hillside School in 1929.

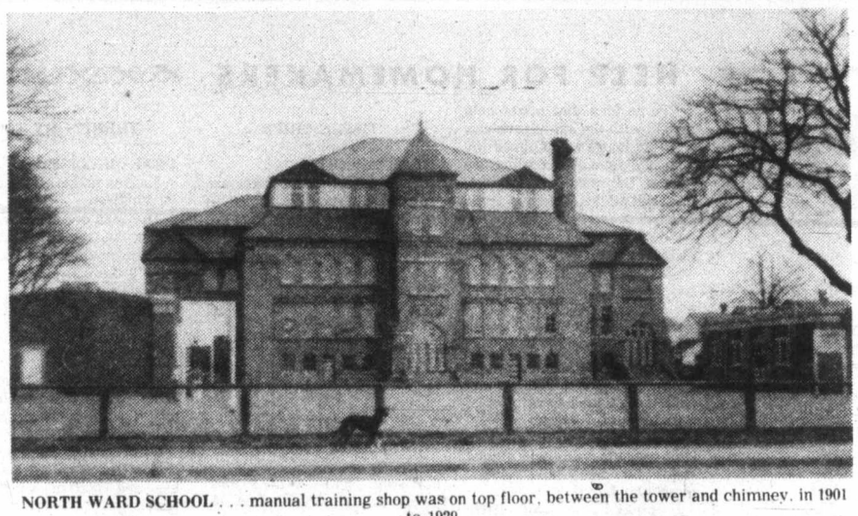

NORTH WARD SCHOOL . . . manual training shop was on top floor, between the tower and chimney, in 1901 to 1929.

Are you thinking metric these days? Well, so did we "way back" when we made a flat ruler so many centimeters long. Our grade eight project often included a dovetail joint which was made by the more accomplished pupil. The lumber was usually white pine, but sometimes oak was used. The forerunner of the liquid glue was "hot glue" — odor included.

In 1914 John Kyle was appointed director and organizer of technical education for the province.

This is the right place to insert something of a manual nature which few people may know about.

AGRICULTURE WAS recognized as a subject and because the First World War was on, some boys of the Victoria High School went out to Gordon Head as Soldiers of the Soil.

"At Burnside School we pupils had small garden plots where vegetables were grown and sold for the Red Cross funds. The plots were where the auditorium annex is now located.

And do you remember Mr. Pollard, with his tuning fork — to give us the key for singing? And do you remember Capt. Ian St. Clair the drill instructor, in his kilts, who when leaving us would say "Guls curtsy" — "boys salutaha."

The next addition or big step for manual training came in 1920. High school boys were to receive vocational or technical training — learning how to use machinery in woodworking and also learn metalwork.

Capt. Breadner (First World War air force service) taught the drafting as applied to woodworking and also taught applied mechanics. The machinery was from the Soldiers Civil Re-establishment on Johnson Street, below Government.

George Anstey taught the metal working of simple sheet metal and developments, lathework and forgework.

AS THE NUMBER of pupils increased in the second and third years of the courses, a Mr. Rippon assisted Mr. Anstey and L.A. Campbell assisted part-time in the woodworking shop. These shops were on the Fort Street side of the Boys Central grounds — the metalwork shop at the Ormond Street or west corner and the woodworking further up the grounds. The writer of this article was in the first class to commence this training.

For several years the top portion of North Ward School had been considered "too shaky" and the taller tower was replaced with a much lower type. Then in 1929 the decision was made to remove the

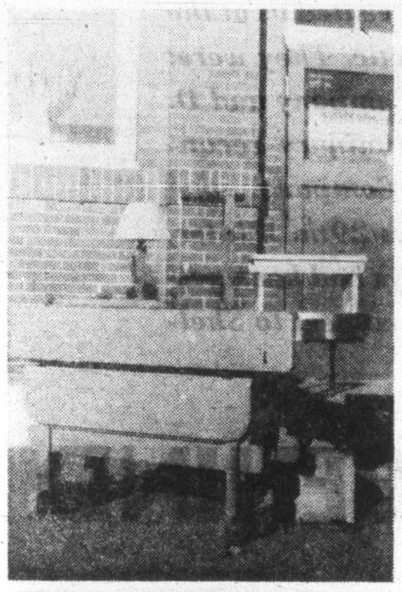

THIS MOST TRAVELLED instructor's bench of the original equipment is shown outside Quadra School annex, where it was installed from 1936 until 1950.

manual training from the top floor and move the equipment to the empty Hillside School on Kings Road. (Hillside, Spring Ridge, Rock Bay and possibly Kingston Street schools were similar.) Mr. Cameron, who had succeeded Mr. Waddington, moved to the second location with the equipment.

This writer is in the classroom picture at the Hillside School on Kings Road and a few years later reeeived training from Mr. Cameron while attending Burnside and North Ward schools. Later on he also appreciated training by Capt. Breadner and Mr. G. Anstey.

In the school board minutes of 1935 one reads that the board accepted the resignation of W.H. Binns "after 36 years of faithful service." Capt. Breadner became the new supervisor and Mr. Goldfinch was moved from the George Jay shop, where he had been for only a brief period, to teach woodworking in Capt. Breadner's place.

MR. CAMERON who had stayed "overtime," resigned at the age of 69 in June 1936. This writer was appointed that July to the staff to succeed Mr. Cameron. The decision was made to again move the original North Ward equipment from the Hillside School to the unused annex at Quadra School. The time-table was composed of boys from Quadra, Burnside, North Ward and Oaklands schools.

But this lasted only a few years as the junior high idea was developing in Victoria and the grade sixes were dropped from manual training. Then the Quadra shop operated four days per week and on the fifth day, for about two years, the instructor taught in shops at Victoria West, South Park or Sir James Douglas.

THERE WAS ALSO a span of about two years when all the grade six boys and girls in the elementary schools were visited one half-day a week for seven weeks for simple woodworking with prepared stripwood. Between these periods the classroom teacher would have her pupils paint the designs on the pencil-box lids or stands made of the stripwood.

During this junior high developing period the Quadra shop received simple electrical and metal-working equipment.

Some readers may recall the displays, usually set up for the closing exercises, of projects such as bedside tables, coffee tables, plant stands, footstools etc. This display was enhanced by flower arrangements as well as illuminated lamps which had been made and wired by the boys.

BUT ALAS — ANOTHER CHANGE — this time the conclusion of the manual training program and time-table setup, for in 1950 the new S.J. Willis Junior High School opened. All the equipment was moved from the Quadra shop and for 17 years the benches and equipment (plus new machinery) served in the new school under the name of industrial arts.

Another item of interest should be recorded. While at Quadra and later at S.J. Willis, the writer had the pleasure of teaching girls in a hobby club.

For one hour per week after school the girls learned to make lamps, footstools, tea trays, plant stands, etc. The grade eights at Quadra and the grade nines at S.J. Willis were limited to 20 in a class and this extra-curricular work continued for about 20 years.

BOTH REGULAR PUPILS and those of the hobby club were of all colors and races. In the earlier times Chinese Canadians at Christmas gave their teachers silk handkerchiefs, or jars of Chinese ginger or cards. The last card received by this writer, upon retirement, was from a native Indian boy in grade nine: "Best Wishes from Benny Jack."

So, considering the variety of the subjects taught, and the many nationalities or backgrounds of the children involved, the quotation comes to mind: "For the body is not one member, but many."

ISLANDER Crossword Puzzle

LAST WEEK'S CROSSWORD PUZZLE ANSWERS APPEAR ON PAGE 15

Edited by Margaret Farrar and James C. Boldt

© 1978 Los Angeles Times Syndicate

By Maura B. Jacobson

ACROSS

1 Shillong's state
6 Cinema canine
10 Actress Wynter
14 Part of an act
19 "Blue Grotto" island
20 Opus for two
21 Hungarian man's name
22 French landscape painter
23 Clubs: Phrase
27 More compact
28 Ziegfeld show
29 Percherons, for instance
30 Concorde, for short
31 Little Rachel
33 Vespiaries
34 Jeff's sidekick
35 Twin crystal
37 Madre's sister
38 Kind of mail
39 San Diego tourist attraction
42 Diamonds: Phrase
49 Bay windows
50 Winter mo.
51 Pleasure sounds
52 Ponselle and namesakes
53 Pat's successor
54 —— Aviv
55 Bronte girl
57 Hindu invocation
58 Change for a five
59 Soho fruit seller, for short
61 St. Peter's feature
62 Mayday!
63 Possible title for this puzzle
66 Self-esteem
69 Place for a mural
70 Scolds
71 Bird sound
72 Expend
75 Mamie's predecessor
77 Loop city
78 Had a tantrum
79 Emmy, for one
80 Pay dirt
81 —— disant
82 Bagnold's Blandish
83 Hearts
88 Author Rand
89 La ——, Bolivia
90 Teachers' gp.
91 Hair net
92 Arabic letter
94 Consumers
96 Puckster Bobby
97 "There —— tavern in ..."
100 Bahama's capital
103 Scheduled
105 Menlo Park resident
107 Spades: Phrase
110 Monte Cristo creator
111 Scarlett's home
112 Seine tributary
113 Peep show
114 One of Lyons' rivers
115 Culture medium
116 Superman Clark
117 Ending with gang

DOWN

1 Boric and muriatic
2 Fills up
3 Used up
4 "—— and the Man"
5 In a wretched manner
6 Fuss
7 Shoreline commotion
8 Rockies range
9 Sports-oriented
10 Computer type
11 Amaryllis plants
12 Scandinavian name
13 Pershing's comd.
14 Scurry off
15 Woo
16 Makes a gaffe
17 On the —— (exactly)
18 Parisian summers
24 Brawl
25 Miss Dinsmore
26 Agitate
32 Extension
34 Farrow and namesakes
35 Comes upon
36 First-born
38 Wimbledon winner
39 Piquancy
40 Sharif
41 Bones
42 Olson and Newsom
43 "There —— bad boys ..."
44 Locales
45 Never —— thing (was insensate)
46 D.C.-based gp.
47 Small weights
48 Departed
54 Daily grind
55 Gardner and namesakes
56 River of Flanders
57 May honorees
59 Unorthodox religion
60 Refluxes
61 German number
63 —— Arabia
64 Tijuana treats
65 Moral code
66 Anxious
67 One of the Fords
68 As —— the hills
69 Lexicon item
71 Was concerned
72 Peruvian rodent
73 Absent
74 Tall tale
75 Tito
76 Med. brain test
78 Taping devices
80 Norwegian saint
81 Shatner series
82 Slept sonorously
84 Poppy product
85 —— as (to the extent that)
86 Look after
87 Yoko ——
92 Mongol, for one
93 Slip-up
94 Ne plus ——
95 Musical transition
97 Grenoble's department
98 More irate
99 Handles: Fr.
100 Rorem and namesakes
101 —— vitae
102 Japanese wrestling
103 Hosiery mishap
104 Mend a hole
106 —— the kill
108 Airport abbr.
109 Soak

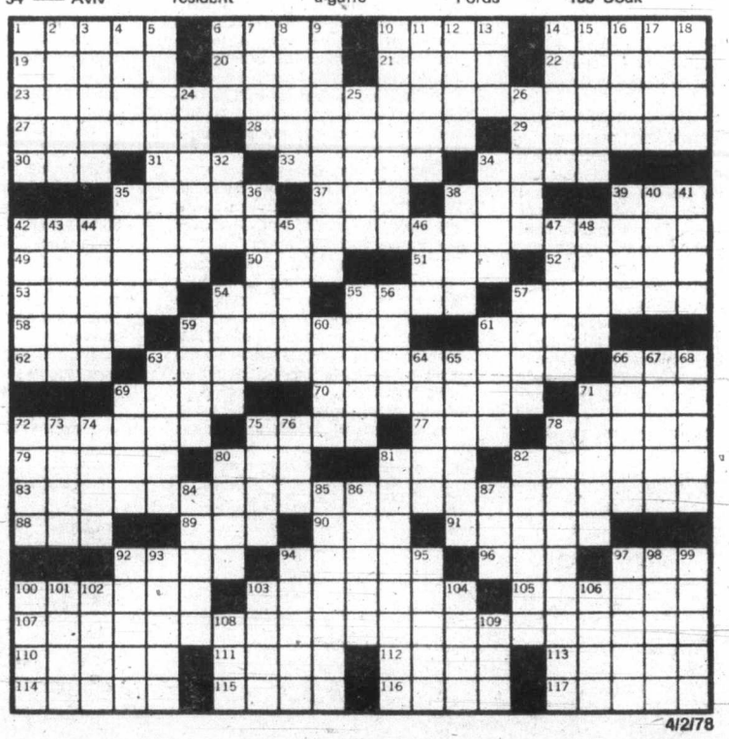

4/2/78

Early in January 1928 two sled travellers had visited us at the new settlement of Cambridge Bay in the Western Arctic. They were: Hugh Conn, General Inspector of the Hudson's Bay Company and D. C. McKechnie — a mining engineer making a preliminary reconnaisance for the Consolidated Mining and Smelting Company.

They left for the shores of Hudson Bay on the 29th. Winter, according to the calendar, was on the wane and the days had been getting longer for more than a month. But, with all due respect to Shelly's hypothetical question in Ode to the West Wind:

SPRING WAS FAR BEHIND

There was a great howling in the morning darkness as three sleds were loaded and 37 dogs harnessed by the glow of a coal-oil lantern. As we waved farewell to the travellers I never thought that it would be 50 years before I saw McKechnie again.

But that's the way it turned out. In the meantime McKechnie had been at mines all over the world — Angola, Surinam, Malaysia—exotic places like that. But he still remembered the Inuits as the most remarkable people he had met.

ON EASY CHAIRS, in a thermostatically-heated apartment we talked over old times in the Canadian Arctic.

They had the assistance of four Inuits when they left Cambridge to cross over to the shores of Hudson Bay. Weather was crisp and clear and the ice fairly smooth. They reached Perry River on the south shore of Queen Maud Sea Feb. 2 and the first question asked by the manager of the post was one that was frequently heard on visits to isolated settlements. "What date is it?".

In this case the post manager was only two days behind — he had forgotten to cross off dates on the calendar twice. This was considered pretty close reckoning in the days before radios.

Here I will explain that the sleds used throughout the trip were Inuit "komoticks". The cross pieces of wood, about two feet long are bound to the runners of two by 12 planks, shod with frozen mud. The mud was smoothed and coated with a thin layer of ice by rubbing it with a polar bear skin mitt on which frequent mouthfuls of water were squirted.

Freezing water does not adhere to the polar bear fur and water from the mouth is just the right temperature to freeze slowly.

By W. G. Crisp

ICING THE RUNNERS is carried out just before loading up each morning and is usually repeated at noon by propping up one runner at a time.

Large sleds used on long trips are loaded with more than a ton — sometimes as much as two tons — and it is remarkable how iced runners slide on wind-packed snow. The runners are hewed to a slight curve and I have seen a teen-age youth swing a ton load from side to side.

The disadvantage is that contact with rocks can break off the mud. When this happens the broken pieces are carefully saved to be melted over the primus in the evening.

Another thing that must be considered, when outfitting for a long winter trip is the way of hitching the dogs to the sled.

In the Western Arctic, the lead dog is at the end of a long tow-line and the team (usually six dogs) attached in pairs to this line — making seven dogs in all, which was about the usual number used. In the Eastern Arctic and Hudson Bay the fan style of hitch is used and each dog is attached to an individual long trace, leading back to the sled. Teams may be 10, 15 or even more in number.

THE ADVANTAGE of this hitch is that each dog is free to pick its own route through rough ice. But there is the disadvantage that it is also free to start a fight with its teammates. The method of breaking up these fights is not as cruel as it sounds, the driver wades in among the snapping and snarling animals and taps the offenders lightly on their noses with the handle of his whip.

Driving these large teams calls for a great deal of skill to keep them together and a good driver must be an expert at cracking a 20-foot whip made of the thick hide of the bearded seal.

On Feb. 12 the party left Perry River and crossed the Queen Maud Sea to King William Island.

The ice was fairly smooth, but in spite of temperatures between 38 and 51 below (F) there were a few open "tide cracks" covered by mushy ice. McKechnie broke through one of these, but because of the low temperature his outer clothes froze before he had a chance to become wet through.

Here it might be mentioned that everyone was wearing Inuit-style caribou skin clothing.

This meant that, next to the skin, one wore socks, pants and coat of light skins with the fur inside. **OVER THIS "UNDERWEAR"** would be clothing made of thicker skins, with the hair outside. The only exposed part of the body was the face and this was protected by a fringe of long-haired fur — the ideal being wolverine if it was available. In places where there were no wolverine the HBC shipped wolverine skins in to sell to the Inuit.

It took four days to get to the old post at King William Island and Conn went on next day to the site of the "new" post, which was at Gjoa Havn, 50 miles east, where Amundsen's GJOA had wintered in 1903, when he became the first man to negotiate the north-west passage.

Old post had been established in 1924 by Pete Norberg, an ex-whaler, who had sailed into the heart of the Arctic in the El Sueno — a former private yacht from San Francisco. The post he built was later moved to Gjoa Havn because it was located at a position where it would interfere with the caribou migration.

At the site of the old post, Conn and McKechnie found the HBC supply schooner Fort Macpherson frozen in and captain D. O. Morris and his engineer "Matty" Shand living in the old dwelling.

CONN PROCEEDED next day to Gjoa Havn and McKechnie stayed behind to cook a supply of beans for the trip ahead. They were mixed with a little blackstrap molasses and a little meat, if it was obtainable. Spread out on a clean canvas they froze into what looked like peanut brittle. They were years ahead of quick-frozen TV dinners. Easily thawed out in igloos they provided a valuable source of protein and carbohydrate.

McKechnie rejoined Conn at Gjoa

HUDSON BAY COAST . . low and rocky.

ROUGH ICE . . . off Roes Welcome Point.

FAN HITCH . . . as used in Hudson Bay.

SCHOONER FORT MACPHERSON . . . frozen in ice.

Havn on Mar. 9. The next day the travellers set out for the mouth of Back River with three sleds and four Inuit — two from King William Land and two from Back River.

They proceeded south up Chantrey Inlet — passing Montreal Island where the farthest south relics of the Franklin expedition had been found, arriving at their destination four days later.

Here they found the small population of Inuits quite different to those at Gjoa Havn, where both fish and seal were scarce and the natives had been depending on the post for supplies.

MCKECHNIE RECORDS the three Inuit families at the mouth of the Back as the happiest and most carefree he had come across.

They appeared to be living entirely on fish which they caught by jigging through holes in the ice and did not appear to have either coal oil or seal oil for cooking, but all they asked the Kabloonas for, was a few candles. And yet they lived in what was probably the coldest country in Canada. The average temperature in January was —35 deg. F. and the Back River runs entirely north of the treeline, so no driftwood is available to them.

Accompanied by five Inuit, two from King William and three from Back River, they started across the land to the Hudson Bay shore on Mar. 14.

As far as they could discover from Inuit stories and from books on Arctic exploration, only three or four whitemen had ever attempted crossing at this point.

Steep hills made it necessary to climb to an altitude of at least 2,000 feet and the higher they climbed the lower the temperature dropped. Slowed down, not only by the steep climb, but by soft snow — the wind did not pack it solid on the thick caribou moss, as it did on the sea-ice — they were further hampered by a blizzard, which forced two days in an igloo.

THE DESCENT down the east side of the hills was as difficult as the climb. Their four sleds had 40 dogs — one of them with a team of 17 took two drivers to handle, and the heavily-loaded sleds kept running over the dogs.

Finally they came to a lake which the Inuit call Cuminalio, but was marked on the map as Brown Lake. At its outlet the sight of running water frightened the guide, who had never seen open water at this time of the year.

He failed to control the dogs, who were as startled as he was and they ran over bare, windswept, rocky ground, which ruined the mud runners of the komotik.

However they were only a few miles from the Hudson's Bay post at Wager Inlet where they were warmly welcomed by the staff, although they had little to offer them.

The brand new Hudson's Bay steamer Bayrupert had been wrecked on an uncharted reef on the east shore of Hudson Bay the summer before so they were short of almost everything. Even planks and poles, sent in two years before to build a wharf had to be used as firewood.

THE KING WILLIAM LAND and Back River Inuits turned back. They had seen caribou tracks on the way over and expected to shoot enough to supply them with food for their return journey.

McKechnie and Conn left on March 28 with two Hudson Bay Inuits and three sleds and 30 dogs.

At the east end of Wager Inlet there was open water, for the tides in Hudson Bay range from 15 to 20 feet, a marked difference to the Western Arctic, where the tide rises a foot at the most.

Owing to these tides there was open water at the east end of Wager Bay, and the seals came out on the open ice. As the party was running short of dog-feed they stopped for a day to hunt seal.

On April 1 they started overland for 45 miles, reaching Roes Welcome Strait in two days. Here there was very rough ice along the coast — it being piled up to hummocks 20 feet high in places.

They reached the post at Chesterfield Inlet late at night on the seventh, having travelled 90 miles in two days in spite of the difficult travelling in the rough ice.

CHESTERFIELD WAS the largest and best stocked post they had called at. Here was plenty of everything, including dog-food, which was walrus meat.

These huge animals were shot in the fall and lightly covered with sand and dug out when needed. Walrus meat was not eaten by the Inuits, although their ancestors of two decades before had consumed large quantities of it. Dogs thrive on it and even the dogs from the Western Arctic took to it immediately and in a few days became more aggressive and abandoned their unusual habit of eating human waste.

Chesterfield dogs were known throughout the Arctic for their size and stamina. Their reputation was so well known that Admiral Byrd had picked Chesterfield dogs to take to Antartica.

In comparison to them the dogs of Coronation Gulf and Queen Maud Sea were docile animals. It was Chesterfield dogs in the early 1920s who mauled to death the wife of Sergeant Joy of the RCMP. It was not advisable to go among them without being armed with some sort of a club.

THIS VICIOUSNESS may be attributed to their steady diet of walrus meat instead of fish and seal on which western dogs were fed. Another difference is that Inuits in the west had fewer dogs, which grew up in the family igloos or the long snow porches at their entrances. They were treated more or less as members of the family and the children played with the pups and had them hitched to small sleds as soon as they could waddle.

McKechnie and Conn left Chesterfield with two teams of 10 dogs each and followed the west shore of the bay to Eskimo Point.

Low clouds in the east indicated open water — where seal and walrus could be found if needed. Because of the low coast line it was hard to distinguish the sea ice from the land covered with snow.

Also, because of the flatness of the coast, the mouths of rivers meander in countless shallow, but wide channels over the sea ice. In late spring these alternately flood and freeze over thinly.

IN SPITE of these unfavorable conditions they took only six days to cover the 210 miles from Chesterfield to Eskimo Point, at which they arrived on April 16 and left two days later for Nunally.

Because of the lateness of the season their guides headed a little inland on approaching the mouth of the Maguse River. The river ice was very hummocky and they were alternately on land and sea ice for five hours.

In many places there were stretches of glare ice, on which the dogs would panic and make hardly any headway at all.

Finally they reached a point near the south bank of the river, only to find that wide cracks had thawed in the ice and the way ahead was flooded to a shallow depth.

Of course a dog team can't back up, like a team of horses, so it took considerable shouting and whip cracking to turn 20 dogs around. But finally this was accomplished and they were able to drive back a few hundred yards.

Here they made a dash for what they hoped was the shore — it was so hazy that it was hard to see for sure. Luckily their hopes turned out right and they reached land safely.

THIS WAS ON APRIL 19. The next day they had to drive back across sea ice to Nunally post, which is on Egg Island, just south of the 60th parallel — so it is in Manitoba not the Northwest Territories. They were south of the Territories for the first time in nine months. (The Baychimo would have landed them in the Western Arctic in August, 1927.)

Leaving Nunally next day they kept to the sea ice and followed the flat coast line south, making a detour to the east to keep clear of the thawing ice at the mouth of the Seal River.

Their destination was Churchill, 150 miles to the south. The weather was warming appreciably and the reflection of the sun on the ice became painful to the eyes.

It was just under five months since they had left the Western Arctic, but it was the first time in the trip that they found it necessary to don snow glasses and discard their outer fur coats (atigis).

Also it became too warm to continue on frozen runners and the change to steel shoeing slowed them down to about two-three miles an hour from an estimated average of about four to six.

ABOUT 50 MILES NORTH of Churchill they saw a few trees in the distance, the first they had seen on the trip. In the hazy "white-out" they looked like large trees miles ahead, but they turned out to be only three feet high and a mere few hundred yards away.

On April 23, although a few miles out on the sea ice, they were within 15 miles of Churchill in the late evening. There not being snow to build a snow house, they slept out on the ice — comparatively warm, but rather damp.

Next day they crossed Button Bay, just north of Churchill, but then had to cross land to reach the settlement. This posed minor difficulties, which took some arduous dog-driving to overcome. The point being covered with a thick growth of spruce it proved to be an annoying obstacle to teams of 10 dogs spread out in a fan. However, Churchill was reached before night.

HERE THEY LEARNED that a tractor-train was crossing the sea ice to Fort Nelson early next morning. And here McKechnie had his last dogteam ride of the trip. He hired an Indian with a dog sled to take him out to see the ruins of old fort Prince of Wales.

These ruins being of the only stone fort the Hudson's Bay Company had ever erected were of great historical interest. After years of planning the first sod had been turned in 1731 but it was 30 years before the fort was completed.

McKechnie loaded all his equipment and mail in the cook-car of the tractor train and it took off very early next morning, and arrived at Port Nelson late at night on April 26 after a very bumpy ride. On the 28th he reached Kettle Falls, which was then the end of steel. By four in the afternoon he was on a train headed for The Pas, Manitoba and . . . civilization?

IT IS UNLIKELY that a dogteam trip of this length was ever undertaken again. If it was it would have been as a "stunt" — not for the purpose of business or exploration. The following year the air-age arrived in the Western Arctic. (It always seemed to be a year behind the east.)

The planes were quicly followed by their "little brothers" — the "bombardiers" and the snowmobiles and skidoos. Dogs became, except in a few rare instances merely a symbol of a colorful past.

McKechnie and Conn had covered 1,688 miles by dogsled in 64 travelling days. A plane could fly this distance in a few hours — but they came back with far more understanding of the land and its inhabitants than an air traveller could possibly have acquired.

ANDREJS ROSTS, LEFT, WITH MIKE JARVIS . . . and some of the instruments they have either made or repaired.

Guitar Makers

In this day and age of computers and assembly line methods, it is refreshing to find two young gentlemen who are more concerned with turning out quality than quantity.

Meet Mike Jarvis and Andrejs Rosts, two talented musicians who have turned to repairing, then building guitars and string-instruments.

The pair, whose backgrounds are music oriented, only came together recently when Mike met Andrejs. They knew that although both would continue to play music (Mike with the Mike Jarvis Trio, and Andrejs as a solo doing solos on slide guitar, mandolin and piano) they needed something more to "keep a roof over our heads."

THE RESULT of that union is known as Contemporary Guitar Services of Qualicum Bay and, with the ever-increasing demand for their expertise, they are finding music-playing time is at a premium.

But long before Mike and Andreis ioined forces, each was doing quite well "as a single."

Mike, who was born in Edinburgh, Scotland, 22 years ago, learned much of his trade through first teaching music, where he quickly learned that most musicians' instruments are nearly always out of tune, or not properly "set up," and then as a repairman for the Fender Musical Instrument Company.

It is worth noting that Mike was but one of two such company repairmen in Canada, he being in Vancouver, the other in Toronto.

Andrejs on the other hand was born in Canada (St. Catharines, Ontario) and moved to Vancouver Island "about a year ago", and feels he inherited his talents from his great-grandfather, who was a violin maker in Estonia and Latvia.

PRIOR TO OPTING for the builders craft, Andrejs, 24, tried his hand at broadcast journalism in the Kootenay area of B.C.

Andrejs and Mike have one thing in common: they both studied music in the mid-to-late teens.

Mike studied music at Boston's Berkley School of Music entering when he was 18 years old and staying for two years.

Andrejs, on the other hand, started "when I was a child" at the Toronto Conservatory of Music, studying until he was 15 years old. At the time, he was learning piano.

Today Mike and Andrejs offer their services through five music shops in the Parksville-Qualicum Beach-Courtenay-Nanaimo-French Creek area of mid-Vancouver Island.

Throughout the week Mike and Andrejs visit music stores in these communities and it is from such "personal" contact that they receive much of their business.

"We do a lot of business setting up new guitars," Mike said.

By Bob Orrick

ASKED TO EXPLAIN, he said that when a person buys a new instrument that has come from a factory assembly line, it often needs to be adjusted. Such things as checking the "nut" (bone or plastic positioned where the strings cross at the neck of the guitar) to ensure it is fitted correctly; checking all possible adjustments on accoustical guitars; levelling off frets (again, on factory assembly-line work, these are not always evenly positioned); setting curvature of the neck of a guitar, by adjusting the truss-rod, or on non-adjustable neck guitars, by heat press; to planing the instrument's neck.

Cost of such service is minimal, but on a complete re-finishing or re-building job, the costs can run into hundreds of dollars.

In either case, the same loving care is taken and, for the setting up service, Mike and Andrejs offer one or two day service.

"We try to accommodate the player as much as humanly possible," is how Mike put it.

WHEN DESCRIBING their handmade instruments, Andrejs said, "We make an instrument tailored to the player's specific needs, to incorporate his style, his feeling for the music."

In response to the question of how long it would take for a custom-made instrument to be completed, Andrejs and Mike agreed that would depend upon several factors, not the least of which is supply of materials.

Considering all things, "about one to three months," would be about right, they said.

Regarding the woods used, Mike and Andrejs explained that their supplies come from not only Canada, but South America, Europe, Africa, Asia and India to name but a few countries contributing to their finished product.

Brazilian rosewood, walnut, cedar, Sitka spruce, mahogany, ebony and an intricate "rosette" of minute pieces of hand-carved wood from Spain are some of the exotic materials used the making of a Rosts or Jarvis instrument.

EQUIPMENT, TOO, they said, has to be imported.

From San Francisco, the pair have ordered a specially produced bridge clamp from Bethlehem Steel Company; a primus hand wood plane from a factory in Michigan, while still others come from Montreal.

And the cost of a handmade guitar? They range between $750 to $2,000, depending on the amount of intricate and fancy time-consuming detail that is requested.

Some of the mother-of-pearl or abalone inlay requires upwards of 100 man hours to do, Jarvis said.

An instrument of absolute quality, made with the musician in mind, is what one receives when one orders a stringed instrument from Andrejs Rosts and Mike Jarvis of Contemporary Guitar Services.

Never Tell Your Wish — By Kitty Moar

Today we'd call her disadvantaged. Then, she was only a hired girl. Her name was Dorie.

During my childhood she was as much a part of the big farm kitchen as the cream separator in the corner, or the wooden clock on the wall sensibly ticking off the hours. She came from the old country to help out on the farm. She was plain as homemade bread.

DORIE BELIEVED in wishes. Sometimes the endless folklore of innocent superstition made her the victim of our childish teasing until my mother would intervene. "What earthly harm does it cause if Dorie wants to count a hundred white horses just so she'll dream of the man that she'll marry?"

We children screamed with delight: "But she didn't dream of ANYONE!"

Mother said kindly: "She could have worse faults . . . I've never known Dorie to leave a frypan unwashed after a meal."

Dorie muttered: "Leave the fry pan and lose yer beau."

"But you haven't got a beau!" What a joke that was.

The day that Dorie made the Christmas puddings should have been magic in the steamy kitchen that smelled of candied fruit, raisins, nutmeg and cinnamon. The scales were in front of me on the big oak table with the weights at ready to balance the see-saw arm.

But I sat in the oak arm chair: a small child with a big misery.

Even Dorie seemed to have her mind on something else as she informed me that a wish stirred into the Christmas pudding was bound to come true . . . if you didn't tell your wish, that is.

THE HOUSE was very quiet; my mother had felt poorly and went upstairs to the front bedroom to rest; the older children had gone to spend the weekend with neighbors; my father had left for town to getch the doctor; and Dorie said that Mrs. Sigursen, Arne's mother, would soon be here. She's a right good midwife is Mrs. Sigurdson."

Dorie shoved crayons and brown paper in front of me. "Hush your whinin', you'll fret your ma. Here, I'll learn you your spellings." RASIN, she printed, CURENTS, then BABY.

"I hate babies," I shouted.

"That's no way to talk," said Dorie, "Look at me — I'm wishing!. Here, now it's your turn."

I took the spoon and stirred, then I asked Dorie: "Will Mamma die when she has her baby?"

Dorie looked at me in shocked surprise. She sat down and tried to lift me onto her lap, but I wriggled free and ran upstairs to her room over the kitchen. Heat flooded out when I opened her door from the stove pipes which crossed her room on their way to the chimney. I stood looking out of her frosted window where drips of water melted down to fall like tears over the open slot of her storm window.

FROM OUTSIDE I heard sleigh bells. Arne! I cleared a space to see his cutter and watch as he helped his mother to get out before he took the team to the barn.

Arne! Who could be sad with Arne near? He was a big shouting man who always threw me in the air and asked me if I was his best girl. Arnie was always first to have sleighbells on his harness, and to have pumpkins big enough for grinning Haloween lanterns. I heard Mrs. Sigurdsen as she took off her outdoor clothes and bustled up to the front room. I tip-toed after her, fearful for the silence behind the closed door. Relief overcame me when my mother's voice said cheerfully: "You'll be angry at me, Mrs. Sigurdsen, because the pains have stopped and I fell asleep."

"We can't have that!" said Arne's mother. Then she saw me watching. "Dorie wants to take you to town with her when she and Arne see the moving picture show, come now, say goodbye to your mamma and get on your way."

MY MOTHER held me gently as I clung to her as if I'f never let her go. Then Mrs. Sigurdsen shoo'd me downstairs. I crept down slowly with the back of my hand pressed tightly against my lips in case Arne should see me crying. Pains . . . goodbye.

The kitchen was full of the shouts of the laughing big man. He danced me round the table to the tune of the bubbling lid of the steam boiler on the stove. "Do you want to be my best girl?"

"NO, Dorie wants to be your girl," I teased.

"I'll box your ears," said Dorie with a red face.

Soon the music changed to a chorus of small bells with the soprano solo of shrill steel runners on hard snow. It was too cold to banter. The grey blankets were rough on my face as I snuggled between Dorie and arne. The heat from bricks seeped through the soles of my felt boots. I shut my eyes as the bite of ice particles showered my face from the hooves of the team.

Soon we were on main street. The town kids were playing their Saturday game of catching the bob sleds. Their mittened hands caught the sides of the cutter, and their feet scrambled for a hold atop the runners. "Climb on, climb on." bellowed Arne, "Free rides to the livery barn."

I WAS FAR TOO SHY to enter the game until I heard Dorie's low voice: "Give her the lines, Arne, let her drive."

I stood up straight and proud for everyone to see. "Gidda-, giddap," we all three cried all the way down Main Street.

Dorie gave me money to buy "some'at for the new babe," but I didn't spend it.

The Christmas stores were magic — some even had a toyland. They smelled of paint and glue and excelsior and bran and newly lighted alcohol to run small steam engines. Rows of dolls tied into their cardboard boxes lined the shelves reaching down their thin arms and dainty hands that begged me to take them home with me.

Dorie whispered: "Would you fancy a present from Santy if it were a baby doll you could bath?"

ALL THE HAPPINESS drained out of me. "I hate babies."

I couldn't finish my supper in the restaurant. The moving pictures and tinkling piano just sent me to sleep leaning on Dorie's arm. I was conscious of cold when they took me home, and of heat when they put me to bed.

In the morning I woke up to see the crackling stove pipes in Dorie's room. In anger I climbed from her bed. Why was I sleeping there? Then I heard Dorie's voice in the kitchen crooning softly as she did over a box of early hatched chickens. I hurried downstairs.

Dorie sat before the open oven door. In the hammock of her skirts she held a blanket-wrapped cocoon. "It's your wee brother," she whispered, "the doctor brung him at two o'clock this mornin'." The baby wailed, his small face wrinkled up, red with anger. Tiny fists and skinny arms about the same size of the doll's in the store thrashed about aimlessly.

"I'll show you how to hold him so his head don't nod," said Dorie. "Here he is. Mind his soft spot."

THE BABY WAS in my arms. His small body wriggled as I patted his back. Then slowly the fight left him, bone by bone. "He likes me, Dorie, he's smiling at me."

"Of course he like you, child," said Dorie, her plain face glowing. "I found out last night that someone likes me too. Arne asked to marry me."

I looked at her in surprise. "It was the wish. did you wish for that when you stirred the pudding?" I asked.

"Never tell your wish," said Dorie, "or else it won't come true."

FARM HOUSE, ABOUT 1905 . . . home of Alfred and Sophie Wilson, near Indian Head, Sask.

Together Now

Fish are seldom recognized as having a sense of social organization, but in fact they are highly developed in the art of living together without infringing upon each other.

The most commonly known aspect of social behavior in fish is their tendency to "school," to group together in large numbers. Sport fishermen in the spring look for schools of popular gamefish and take advantage of the abundance of fish in one place.

Not all fish school. Certain species such as largemouth bass, white bass and many saltwater fish travel in schools when young, but break up into smaller units and finally become solitary fish as they grow older and larger.

Interestingly, those fish which school for their entire lives are usually forage fish such as minnows and herring. Safety in numbers may be their motto, but it's also possible that schools of small fish are nature's way of providing a quick meal for hungry predator fish.

No one really knows why fish school. Observers of fish behavior suggest that they do so for protection and for feeding advantages.

ANSWER TO LAST WEEK'S PUZZLE

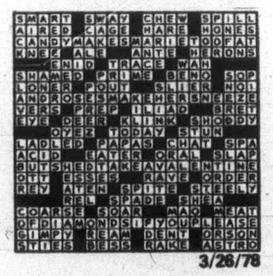

3/28/78

Some four score years have flown by since I first heard the adage, "Great Oaks from little Acorns grow!" Little did I realize that the "acorn" planted in the early 'thirties would attain its present proportions, or that, through time and circumstance, it would eventually result in the Gordon Head Garden Club reaching its 25 years of operation on this coming April 6.

Time For Reflection

Gordon Head Garden Club Marks 25th Anniversary

It was a small "acorn," three of the 26 young pupils attending the Gordon Head School at that time. Coached in the art of setting up, and arranging a school daffodil display at the Victoria Horticultural Society Spring Show, they seldom failed to capture the Palmer Shield, presented by Mr. and Mrs. R. M. Palmer of Cowichan.

Toward the end of the decade, declining competition, and dark clouds of war, resulted in the deletion of this class from the Show catalogue. However, by this time, the "acorn" had not only sprouted, it had grown into a sturdy "sapling," which was then left unattended for the "duration."

By Ed Renouf

CLUB MEMBERS make Valentine's arrangements for DVA patients.

BY 1947, RETURNED MEN, like their predecessors, were settling down — and many were eager to continue service to their community.

Among them was Sidney Smethurst who, seeing young boys wandering aimlessly, organized a boys' club in the Gordon Head Community Hall. There was plenty to keep the boys busy during winter, but in those days, nothing in summer. Would I continue the work begun in the early 1930s and form a garden club for these boys? he asked.

The challenge accepted, the first summer was for boys only. The second summer saw girls included and they soon displayed their ability to gain top honors.

The "sapling" was thriving again, with the assistance of the Victoria Horticultural Society supplying judges for the garden plots, also trophies. With the local PTA responsible for the prize money and cost of seed, and the Butchart Gardens donating the necessary packages of flower seeds, the scheme rapidly gained momentum.

THIS JUNIOR GARDEN CLUB flourished for 14 years, until smaller lots, and increased activity in organized sports displaced its usefulness, but what of the "sapling"? Five years after the formation of this junior club, one of the parents raised the question, our children have access to a good garden club, and receive much valuable instruction, there is no such local opportunity for the adults.

The question was promptly answered with a notice to the community, calling a meeting in the community hall on April 6, 1953, with the object of forming an adult garden club. From the scattered residents, 12 persons gave assent to the proposal, choosing Ed Renouf as president, William Caldwell as vice-president and Mrs. A. M. Hope as secretary-treasurer, membership fees to be one dollar a year for a whole family. At that price you might well ask why a treasurer?

Well, at the next meeting, in May, the treasurer proudly reported a bank balance of $4.40. We were on our way. The young "tree" was raising its head and spreading its branches, a credit to the junior club which and nourished it.

Once again the title of the old song, A Little Child Shall Lead Them, had come to a full circle. A short summary of the junior club soon reveals its influence.

DURING ITS EXISTENCE there had been a total of 427 contestants and it is worth noting that through all the years, not one has fallen foul of the law. In the 14 years, judges had collectively given 188 hours of their time judging garden plots. Vegetable seed distributed amounted to 70 pounds of green beans, 40 pounds of peas, six pounds of beet root seed, three pounds lettuce seed, with onions, carrots, parsnips, and chard in lesser quantities, to which must be added more than 800 packets of flower seed, the whole being eventually made up into 1,700 separate packages.

The aim adopted by the new club still remains applicable, "To Stimulate Garden Interest Within the Community." From its inception, whether professional, amateur, or just plain dirt dobber, its members have met on equal terms, each having something to contribute.

As the guest book testifies, choice of speakers have been wide and varied, ranging all the way from weather through to patio building and apartment gardening.

A NEW VENTURE in 1955 was the staging of the club's first Fall Show in the community hall on Tyndall Avenue, setting a standard which has been maintained regularly.

The following year, a decision was made to take all unclaimed show flowers to the Veteran's Hospital. This was followed by another club contribution of fall flowers for Thanksgiving Day, a custom which is still maintained. Thanksgiving flowers are mostly chrysanthemums, one woman through all these years including in her contribution a special bunch of large white blooms to grace the chapel altar.

Another custom is the particular effort of the club woman making miniature arrangements for the DVA patients for St. Valentine's Day.

Unique also is the Rose Tea held each June when members, and non-member residents display the choicest roses, flowers, and plants from their gardens and homes. There is no entrance fee, no judging, and no prizes, it is an occasion for the people to display their best, and discuss them over a friendly cup of tea.

AMONG THE CLUB'S first ventures were demonstrations of trenching and double digging, tree pruning and rose pruning, attracting as many as 140 viewers at the tree pruning and up to 110 at rose prunings. With the executive always alert to change, indoor instruction by diagram and slides has now become more acceptable, and comfortable.

Gordon Head has gained many prizes with club exhibits at the larger shows, and many more prizes have been won by individual members, from flower arranging to vegetables. Something the writer greatly appreciates is the number of highly competent judges the club has produced. Added to those already qualified on joining, they form an impressive group.

IN THE 25 YEARS of the Gordon Head Garden Club's activities, the "tree" has spread its branches far beyond the community. Other clubs in process of formation on the lower Island have requested, and been supplied, with information and guidance. Farther afield, its members have gained a reputation for their keen interest shown while taking part in their summer bus tours to mainland gardens. Many famous gardens in the Vancouver area have been visited, including UBC Ravenshill, Vancouver Botanical, the Van Dusen gardens and a number of others, meeting, and making friends with many prominent garden lovers.

With membership hovering around 100, and a monthly attendance averaging about 65, the club still remains a small, friendly one. Self-supporting, any spare cash in made use of for the benefit of its members. It has assembled a well stocked and comprehensive library, makes good planting stock available, conducts plant exchanges, and assists its members to solve their problems.

At the monthly meeting on Monday the club will host its few remaining original members in the United Church Hall on Tyndall Avenue. It will look back upon the past, then look forward to further community service in the years ahead. All this derived from, and thanks to; three small pupils, comprising the three segments of the "acorn" planted in 1931.